

- Viol 1: Treble clef, starts with a dotted quarter note, followed by an eighth rest, a quarter note, and a half note.  
- Viol 2: Treble clef, starts with a dotted quarter note, followed by an eighth rest, a quarter note, and a half note.  
- Viol 3: Treble clef, starts with a dotted quarter note, followed by an eighth rest, a quarter note, and a half note.  
- Viol 4: Treble clef, contains a whole rest.  
- Viol 5: Treble clef, contains a whole rest.  
- Viol 6: Treble clef, contains a whole rest.  
- Viol 7: Bass clef, starts with a dotted quarter note, followed by an eighth rest, a quarter note, and a half note.

15

21

29

36

43

50

57

Lentement

Anon: Fantasia à 7

64 *vitte*

# Fantasia à 7 violes

Anonymous  
UUB imhs 409

## Viola 1

8

15

22

29

36

43

50

57 **Lentement**

64 **vitte**

7

14

21

28

35

42

49

56

Lentement

63

vitte

6

13

20

27

34

41

48

55

Lentement

62

vitte

6

13

20

30

37

44

51

58 **Lentement** **vite**

65

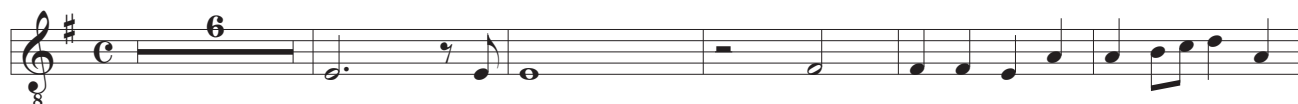

8

15

22

29

36

43

50

57

Lentement

64

vitte

