

Sinfonia

Cum com - plren - tur di - es pen-te-co -
Cum com - ple-ren - tur di - es, di - es pen - te - co -
Cum com - ple-ren - tur, cum com - ple-ren-tur di - es pen - te - co -
Cum com - ple-ren - tur, cum com - ple-ren - tur di - es pen-te-co -
Cum com - ple-ren - tur, cum com - ple-ren - tur di - es pen-te-co - - -

6 #

C
 stes e-rant om-nes pa-ri-ter, e-rant om-nes pa-ri-ter in e-o-dem lo-co,
 C2
 stes e-rant om-nes pa-ri-ter, e-rant om-nes pa-ri-ter in e-o-dem lo-co,
 T1
 stes e-rant om-nes pa-ri-ter, e-rant om-nes pa-ri-ter in e-o-dem lo-co,
 T2
 stes e-rant om-nes pa-ri-ter, e-rant om-nes pa-ri-ter in e-o-dem lo-co,
 B
 stes e-rant om-nes pa-ri-ter, e-rant om-nes pa-ri-ter in e-o-dem lo-co,
 vi1
 vi2
 vdg1
 vdg2
 BC
 # b 76

23

C
e - rant om - nes pa - ri - ter, e - rant om - nes pa - ri - ter in e - o - dem lo - co

C2
e - rant om - nes pa - ri - ter, e - rant om - nes pa - ri - ter in e - o - dem lo - - - - co

T1
e - rant om - nes pa - ri - ter, e - rant om - nes pa - ri - ter in e - o - dem lo - - - - co

T2
e - rant om - nes pa - ri - ter, e - rant om - nes pa - ri - ter in e - o - dem lo - - - - co

B
e - rant om - nes pa - ri - ter, e - rant om - nes pa - ri - ter in e - o - dem lo - - - - co

vl1

vl2

vdg1

vdg2

BC

28

C
et fa - ctus est re - pen - te de cœ - lo so - nus,

C2
et fa - ctus est re - pen - te de cœ - lo so - nus,

vdg1

vdg2

BC

7 7

33

T1
fa - ctus est re - pen - te de cœ - lo so - nus,

T2
fa - ctus est re - pen - te de cœ - lo so - nus,

vl1

vl2

vdg1

vdg2

BC
65 43 b # b 5 7

38

C
fa - ctus est re - pen - te de cœ - lo so - nus,

C2
fa - ctus est re - pen - te de cœ - lo so - nus,

B
fa - ctus est re - pen - te de cœ - lo so - nus, tan - quam ad -

vl1

vl2

vdg1

vdg2

BC

43

B
ve-ni-en-tes Spi-ri-tus, tan-quam ad-ve-ni-en-tes Spi-ri-tus ve-he-men-tis,

vl1

vl2

vlg1

vlg2

BC

76

48

C
tan-quam ad-ve-ni-en-tes Spi-ri-tus, tan-quam ad-ve-ni-en-tes Spi-ri-tus ve-he-men-

C2
tan-quam ad-ve-ni-en-tes Spi-ri-tus, Spi-ri-tus ve-he-men-

T1
tan-quam ad-ve-ni-en-tes Spi-ri-tus, Spi-ri-tus ve-he-men-

T2
tan-quam ad-ve-ni-en-tes Spi-ri-tus, Spi-ri-tus ve-he-men-

B
tan-quam ad-ve-ni-en-tes Spi-ri-tus ve-he-men-

vl1

vl2

vlg1

vlg2

BC

53

C
 tis et re-ple-vit to - tam do - mum u - bi e - rant se - den - tes, se -

C2
 tis et re-ple-vit to - tam do - mum u - bi e - rant se - den - tes, se -

T1
 tis et re-ple-vit to - tam do - mum u - bi e - rant se -

T2
 tis et re-ple-vit to - tam do - mum u - bi e - rant se - den - tes, se -

B
 tis et re-ple-vit to - tam do - mum u - bi e - rant se - den - tes, u - bi e - rant se -

vl1

vl2

vdg1

vdg2

BC
 b #

58

C
den - - - tes, u - bi e - rant se - den - - tes, se - den - - tes

C2
den - - - tes, u - bi e - rant se - den - - tes,

T1
den - - - tes, u - bi e - rant se - den - tes, se - den - - tes

T2
den - - - tes, u - bi e - rant se - den - - - - tes, se - den - - tes

B
den - - - tes, u - bi e - rant se - den - - tes,

vl1

vl2

vdg1

vdg2

BC

64

C
et ap - pa - ru - e - runt il - lis dis - per - ti - tæ lin - guæ tan - quam

C2
et ap - pa - ru - e - runt il - lis dis - per - ti - tæ lin - guæ tan - quam i - gnis,

BC

56/ # 56 6/2 56

69

C
i - gnis, dis-per-ti-tæ lin-guæ tan - quam i - gnis

C2
dis-per-ti-tæ lin-guæ tan - quam i - gnis, dis-per-ti-tæ tan - quam i - gnis

B
se - dit-que su - pra

v11

v12

vdg1

vdg2

BC
6 5 b6 7 67 43 6

74

T1
et re-ple-ti sunt Spi - ri-tu San - - -

T2
et re-ple-ti sunt Spi - ri-tu San - cto, Spi - ri-tu

B
sin - gu-los e - o - rum et re-ple-ti sunt Spi - ri-tu

v11

v12

vdg1

vdg2

BC
6 6 6 6

79

84

89

C
 C2
 B
 v11
 v12
 vdg1
 vdg2
 BC

et re-ple-ti sunt Spi - ri - tu
 et re-ple-ti
 se - dit-que su - pra sin - gu - los e - o - rum

94

C
 C2
 T2
 BC

San - cto, et re-ple-ti sunt, re-ple-ti sunt, re-ple-ti sunt, re-ple-ti sunt Spi - ri - tu
 sunt Spi - ri - tu San - cto, re-ple-ti sunt, re-ple-ti sunt, re-ple-ti sunt Spi - ri - tu
 et re-ple-ti sunt Spi - ri - tu San - cto, re-ple-ti sunt, re-ple-ti sunt Spi - ri - tu

99

C San - cto.

C2 San - cto.

T1 Et coe-pe-runt lo -

T2

v11 San - cto.

v12

vdg1

vdg2

BC

106

C2 coe - pe - runt lo - qui va - ri - is lin - guis,

T1 qui va - ri - is lin - guis,

T2 Et coe - pe - runt lo - qui va - ri - is lin - guis, coe - pe - runt lo -

B coe - pe - runt lo - qui va - ri - is lin -

BC

b b # 6 6/

110

C2

T1
coe-pe-runt lo-qui va-ri-is lin-guis,

T2
qui va-ri-is lin-guis, va-ri-is lin-guis,

B
guis,

v11

v12

vdg1

vdg2

BC

#

116

et coe-pe-runt lo -
 et coe-pe-runt lo - qui va - ri-is lin -
 Al - le-lu - ia, al - le-lu - ia,
 Al - le-lu - ia, al - le-lu - ia,

122

Et coe - pe - runt lo - qui va - ri - is lin - guis, coe - pe - runt lo -
 qui va - ri - is lin - guis, coe - pe - runt lo - qui va - ri - is lin - guis,
 guis, Al - le - lu -
 ia, al - le - lu - ia, coe - pe - runt lo - qui va - ri - is lin -
 al - le - lu - ia, al - le - lu - ia,
 # b

126

C
qui, coe-pe-runt lo - qui va - ri-is lin - guis, al - le-lu - ia, al - le-lu - ia,

C2
et coe-pe-runt lo - qui, coe-pe-runt lo - qui, al - le-lu - ia, al - le-lu - ia,

T1
ia,

T2
guis,

B
al - le-lu - ia, coe-pe-runt lo - qui, al - le-lu - ia,

v11

v12

vdg1

BC

6 6/ #

131

v11

v12

vdg1

vdg2

BC

#

136

C Et coe - pe-runt lo - qui, al - le - lu - ia, coe-pe-runt lo -

C2 Et coe - pe-runt lo - qui, al - le - lu - ia, coe-pe-runt lo -

T1 Et coe - pe-runt lo - qui, coe - pe-runt lo - qui, al - le - lu - ia, coe-pe-runt lo -

T2 al - le - lu - ia, coe - pe-runt lo - qui, coe - pe-runt lo - qui, al - le - lu - ia, coe-pe-runt lo -

B al - le - lu - ia, al - le - lu - ia, al - le - lu - ia,

vl1

vl2

vdg1

vdg2

BC # # # 7 6/

141

qui, coe-pe-runt lo - qui, al - le - lu - ia, al - le - lu - ia, al - le - lu - ia.

qui, coe-pe-runt lo - qui, al - le - lu - ia, al - le - lu - ia, al - le - lu - ia.

qui, coe-pe-runt lo - qui, al - le - lu - ia, al - le - lu - ia, al - le - lu - ia.

qui, coe-pe-runt lo - qui, al - le - lu - ia, al - le - lu - ia, al - le - lu - ia.

coe-pe-runt lo - qui, al - le - lu - ia, al - le - lu - ia, al - le - lu - ia.

67 6/ # #

Sinfonia

11

Canto 1 C1 Cum com - plæn - tur di - es pen-te-co -

Canto 2 C1 Cum com-ple-ren - tur di - es, di - es pen - te - co -

Tenore 1 Cum com-ple-ren - tur, cumcomple-ren-tur di - es pen - te - co -

Tenore 2 C4 Cum com-ple-ren - tur, cumcomple-ren - tur di - es pen-te-co -

Basso F4 Cum com-ple-ren - tur, cum com-ple-ren - tur di - es pen-te - co - - -

18

C stes e - rant om-nes pa - ri-ter, e - rant om-nes pa - ri-ter in e - o - dem lo - co,

C2 stes e - rant om-nes pa - ri-ter, e - rant om-nes pa - ri-ter in e - o - dem lo - co,

T1 stes e - rant om-nes pa - ri-ter, e - rant om-nes pa - ri-ter in e - o - dem lo - co,

T2 stes e - rant om-nes pa - ri-ter, e - rant om-nes pa - ri-ter in e - o - dem lo - co,

B stes e - rant om-nes pa - ri-ter, e - rant om-nes pa - ri-ter in e - o - dem lo - co,

23

C e - rant om-nes pa - ri-ter, e - rant om-nes pa - ri-ter in e - o - dem lo - co

C2 e - rant om-nes pa - ri-ter, e - rant om-nes pa - ri-ter in e - o - dem lo - - - co

T1 e - rant om-nes pa - ri-ter, e - rant om-nes pa - ri-ter in e - o - dem lo - - - co

T2 e - rant om-nes pa - ri-ter, e - rant om-nes pa - ri-ter in e - o - dem lo - - - co

B e - rant om-nes pa - ri-ter, e - rant om-nes pa - ri-ter in e - o - dem lo - - - co

28 **Voci**

C et fa - ctus est re - pen - te de cœ - lo so - nus,

C2 et fa - ctus est re - pen - te de cœ - lo so - nus,

T1 8 fa - ctus est re - pen - te de cœ - lo so -

T2 8 fa - ctus est re - pen - te de cœ - lo so -

35

C fa - ctus est re - pen - te de cœ - lo so - nus,

C2 fa - ctus est re - pen - te de cœ - lo so - nus,

T1 nus,

T2 8 nus,

B fa - ctus est re -

41

B pen - te de cœ - lo so - nus, tan - quam ad - ve - ni - en - tes Spi - ri - tus, tan - quam ad - ve - ni - en - tes

45

C tan - quam ad - ve - ni - en - tes Spi - ri - tus,

C2 tan - quam ad - ve - ni - en - tes Spi - ri - tus,

T1 tan - quam ad - ve - ni - en - tes

T2 tan - quam ad - ve - ni - en - tes

B Spi - ri - tus ve - he - men - tis,

Voci

50

C tan - quam ad-ve-ni-en-tes Spi-ri-tus ve - he - men - tis et re-ple-vit to - tam do - mum

C2 Spi - ri - tus ve - he-men - tis et re-ple-vit to - tam do - mum

T1 Spi-ri-tus, Spi - ri - tus ve - he-men - tis et re-ple-vit to - tam do - mum

T2 Spi-ri-tus, Spi - ri - tus ve - he-men - tis et re-ple-vit to - tam do - mum

B tan - quam ad-ve-ni-en-tes Spi-ri-tus ve - he-men - tis et re-ple-vit to - tam do - mum u - bi

56

C u - bi e - rant se-den - tes, se - den - - - tes, u - bi e - rant se -

C2 u - bi e - rant se-den - tes, se - den - - - tes,

T1 u - bi e - rant se - den - - - tes, u - bi

T2 u - bi e - rant se - den - tes, se - den - - - tes, u - bi e - rant se - den -

B e - rant se - den - tes, u - bi e - rant se - den - - - tes,

61

C den - tes, se - den - tes et ap - pa - ru - e - runt il - lis

C2 u - bi e - rant se - den - tes, et ap - pa - ru - e - runt il - lis dis - per - ti - tæ lin - guæ tan -

T1 e - rant se - den - tes, se - den - tes

T2 tes, se - den - tes

B u - bi e - rant se - den - tes,

67

C dis - per - ti - tæ lin - guæ tan - quam i - - - gnis, dis - per - ti - tæ

C2 quam i - - - gnis, dis - per - ti - tæ lin - guæ tan - quam i - - -

Voci

71

C lin-guæ tan - quam i - gnis
 C2 gnis, dis - per-ti - tæ tan - quam i - gnis
 B se - dit-que su - pra sin - gu-los e - o - -

75

T1 et re - ple - ti sunt Spi - ri - tu San - - -
 T2 et re - ple - ti sunt Spi - ri - tu San - cto, Spi - ri - tu
 B rum et re - ple - ti sunt Spi - ri - tu

79

T1 cto.
 T2 San - cto,
 B San - cto, se - dit-que su - pra sin - gu-los e - o - -

92

C et re - ple - ti sunt Spi - ri - tu San - cto, et re - ple - ti
 C2 et re - ple - ti sunt Spi - ri - tu San - cto,
 T2 et re - ple - ti sunt Spi - ri - tu
 B rum

96

C sunt, re - ple - ti sunt, re - ple - ti sunt, re - ple - ti sunt Spi - ri - tu San - cto.
 C2 re - ple - ti sunt, re - ple - ti sunt, re - ple - ti sunt Spi - ri - tu San - cto.
 T2 San - cto, re - ple - ti sunt, re - ple - ti sunt Spi - ri - tu San - cto.

105 **Voci**

C2
T1
T2
B

coe-pe-runt lo - qui va - ri-is lin - guis,
Et coe-pe-runt lo - qui va - ri-is lin - guis,
Et coe-pe-runt lo - qui va - ri-is lin - guis, coe-pe-runt lo -
coe-pe-runt lo - qui va - ri-is lin -

110

T1
T2
B

coe - pe - runt lo - qui va - ri - is lin - guis,
qui va - ri - is lin - guis, va - ri - is lin - guis, Al - le - lu -
guis,

119

C
C2
T1
T2
B

Et coe - pe - runt lo -
et coe - pe - runt lo - qui va - ri - is lin -
et coe - pe - runt lo - qui va - ri - is lin - guis,
ia, al - - - le - lu - ia,
Al - - - le - lu - ia, al - le - lu - ia, al - - - le - lu -

123

C
C2
T1
T2
B

qui va - ri - is lin - guis, coe - pe - runt lo - qui, coe - pe - runt lo -
guis, coe - pe - runt lo - qui va - ri - is lin - guis, et coe - pe - runt lo -
Al - le - lu - ia,
al - - - le - lu - ia, coe - pe - runt lo - qui va - ri - is lin - guis,
ia, al - - - le - lu - ia, al - - - le - lu -

127 Voci

C qui va - ri-is lin - guis, al - le - lu - ia, al - le - lu - ia,

C2 qui, coe-pe-runt lo - qui, al - le - lu - ia, al - le - lu - ia,

T1 al - le - lu - ia,

T2 al - le - lu - ia, al - le - lu - ia,

B ia, coe-pe-runt lo - qui, al - le - lu - ia,

136

C Et coe - pe-runt lo - qui, al - le - lu - ia, coe-pe-runt lo -

C2 Et coe - pe-runt lo - qui, al - le - lu - ia, coe-pe-runt lo -

T1 Et coe - pe-runt lo - qui, coe - pe-runt lo - qui, al - le - lu - ia, coe-pe-runt lo -

T2 al - le - lu - ia, coe - pe-runt lo - qui, coe - pe-runt lo - qui, al - le - lu - ia, coe-pe-runt lo -

B al - le - lu - ia, al - le - lu - ia, al - le - lu - ia,

141

C qui, coe-pe-runt lo - qui, al - le - lu - ia, al - le - lu - ia, al - le - lu - ia.

C2 qui, coe-pe-runt lo - qui, al - le - lu - ia, al - le - lu - ia, al - le - lu - ia.

T1 qui, coe-pe-runt lo - qui, al - le - lu - ia, al - le - lu - ia, al - le - lu - ia.

T2 qui, coe-pe-runt lo - qui, al - le - lu - ia, al - le - lu - ia, al - le - lu - ia.

B coe-pe-runt lo - qui, al - le - lu - ia, al - le - lu - ia, al - le - lu - ia.

Sinfonia

6

12

19

25

37

43

49

55

61

74

81

Violino 1

Pfleger, A. Cum complerentur a 9

87

6

99

6

112

117

11

134

2

141

Sinfonia

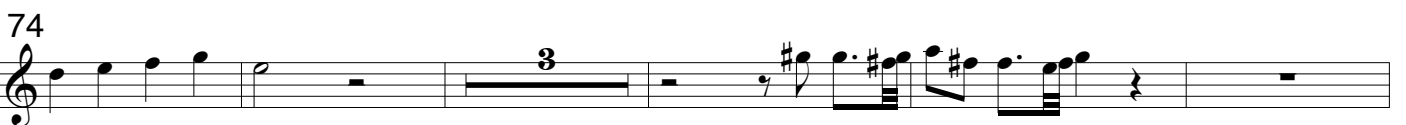
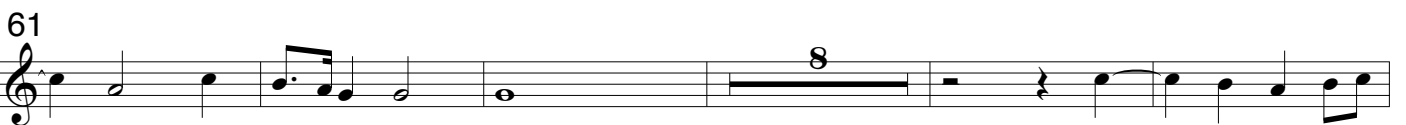
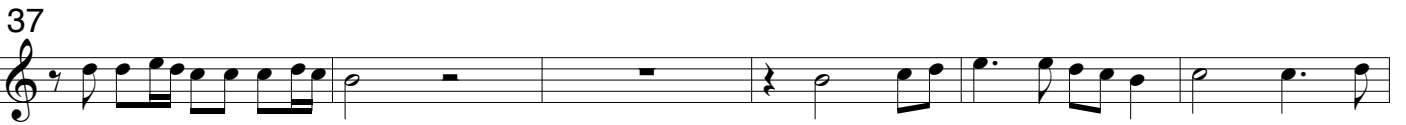
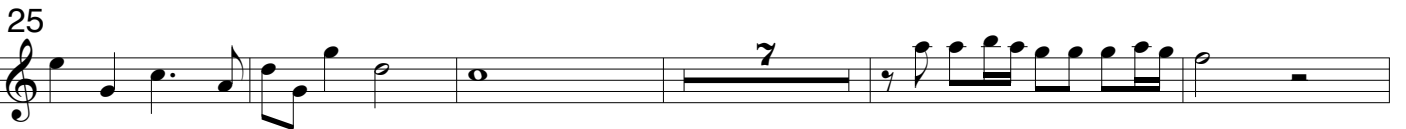
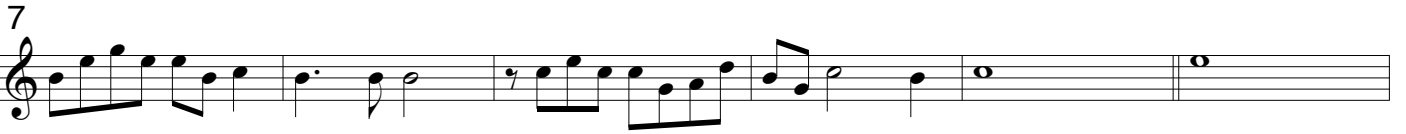

Violino 2

Pfleger, A. Cum complerentur a 9

82

88

99

105

115

131

137

143

6

7

11

2

Sinfonia

7

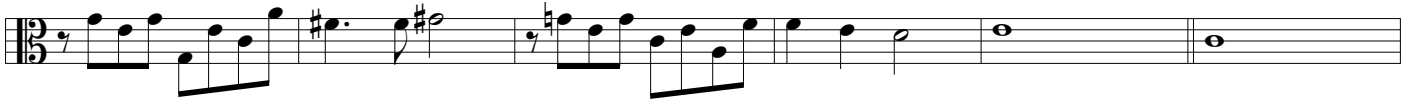

13

19

25

32

39

45

51

57

63

76

85

91

102

116

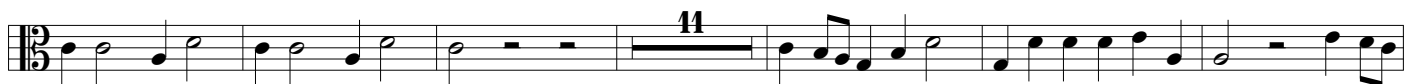

133

141

Sinfonia

7

12

19

25

32

39

45

51

57

63

Viola da gamba 2

Pfleger, A. Cum complerantur a 9

80

85

91

91

104

104

117

117

134

134

141

141

Sinfonia

6 # 6 4 # #

7

13

19

25

31

37

43

49

55

61

67

6 # 6 4 # #

7 65 43 b # b 5

7

76

b #

56/ # 56

6 2 56 6 5 b6 7 67 43 6

Basso continuo

Pfleger, A. Cum completerentur a 9

73

79

85

91

98

105

111

117

123

129

135

141

Sinfonia

12

C Cum com - plren - tur di - es pen-te-co -

C2 Cum com - ple-ren - - tur di - es, di - es pen - te - co -

T1 Cum com - ple-ren - tur, cum com - ple-ren-tur di - es pen - te - co -

T2 Cum com - ple-ren - tur, cum com - ple-ren - tur di - es pen-te-co -

B Cum com - ple-ren - tur, cum com - ple-ren - tur di - es pen-te-co - - -

vl1

vl2

vdg1

vdg2

BC

6 #

18

st es e - rant om - nes pa - ri - ter, e - rant om - nes pa - ri - ter in e - o - dem lo - co,

st es e - rant om - nes pa - ri - ter, e - rant om - nes pa - ri - ter in e - o - dem lo - co,

st es e - rant om - nes pa - ri - ter, e - rant om - nes pa - ri - ter in e - o - dem lo - co,

st es e - rant om - nes pa - ri - ter, e - rant om - nes pa - ri - ter in e - o - dem lo - co,

st es e - rant om - nes pa - ri - ter, e - rant om - nes pa - ri - ter in e - o - dem lo - co,

b 76

23

C e-rant om-nes pa-ri-ter, e-rant om-nes pa-ri-ter in e-o-dem lo-co

C2 e-rant om-nes pa-ri-ter, e-rant om-nes pa-ri-ter in e-o-dem lo-co

T1 e-rant om-nes pa-ri-ter, e-rant om-nes pa-ri-ter in e-o-dem lo-co

T2 e-rant om-nes pa-ri-ter, e-rant om-nes pa-ri-ter in e-o-dem lo-co

B e-rant om-nes pa-ri-ter, e-rant om-nes pa-ri-ter in e-o-dem lo-co

vl1

vl2

vdg1

vdg2

BC

28

C et fa-ctus est re-pen-te de cœ-lo so-nus,

C2 et fa-ctus est re-pen-te de cœ-lo so-nus,

vdg1

vdg2

BC

7 7

33

T1
fa - ctus est re - pen - te de cœ - lo so - nus,

T2
fa - ctus est re - pen - te de cœ - lo so - nus,

vi1

vi2

vdg1

vdg2

BC
65
43
b

b
5
7

38

C
fa - ctus est re - pen - te de cœ - lo so - nus,

C2
fa - ctus est re - pen - te de cœ - lo so - nus,

B
fa - ctus est re - pen - te de cœ - lo so - nus, tan - quam ad -

vi1

vi2

vdg1

vdg2

BC
65
43
b

b
5
7

43

B
ve-ni-en-tes Spi-ri-tus, tan-quam ad-ve-ni-en-tes Spi-ri-tus ve-he-men-tis,

vi1

vi2

v dg1

v dg2

BC

76

48

C
tan-quam ad-ve-ni-en-tes Spi-ri-tus, tan-quam ad-ve-ni-en-tes Spi-ri-tus ve-he-men-

C2
tan-quam ad-ve-ni-en-tes Spi-ri-tus, Spi-ri-tus ve-he-men-

T1
tan-quam ad-ve-ni-en-tes Spi-ri-tus, Spi-ri-tus ve-he-men-

T2
tan-quam ad-ve-ni-en-tes Spi-ri-tus, Spi-ri-tus ve-he-men-

B
tan-quam ad-ve-ni-en-tes Spi-ri-tus ve-he-men-

vi1

vi2

v dg1

v dg2

BC

53

C
tis et re-ple-vit to - tam do - mum u - bi e - rant se - den - tes, se -

C2
tis et re-ple-vit to - tam do - mum u - bi e - rant se - den - tes, se -

T1
tis et re-ple-vit to - tam do - mum u - bi e - rant se -

T2
tis et re-ple-vit to - tam do - mum u - bi e - rant se - den - tes, se -

B
tis et re-ple-vit to - tam do - mum u - bi e - rant se - den - tes, u - bi e - rant se -

vl1

vl2

vdg1

vdg2

BC
b #

58

C
den - - - tes, u - bi e - rant se - den - - tes, se - den - - tes

C2
den - - - tes, u - bi e - rant se - den - - tes,

T1
den - - - tes, u - bi e - rant se - den - tes, se - den - - tes

T2
den - - - tes, u - bi e - rant se - den - - - - tes, se - den - - tes

B
den - - - tes, u - bi e - rant se - den - - tes,

vll
vl2
vdg1
vdg2
BC

64

C
et ap - pa - ru - e - runt il - lis dis - per - ti - tæ lin - guæ tan - quam

C2
et ap - pa - ru - e - runt il - lis dis - per - ti - tæ lin - guæ tan - quam i - gnis,

BC

56/ # 56 6 2 56

69

C
i - gnis, dis-per-ti-tæ lin-guæ tan - quam i - gnis

C2
dis-per-ti-tæ lin-guæ tan - quam i - gnis, dis-per-ti-tæ tan - quam i - gnis

B
se - dit-que su - pra

v11

v12

vdg1

vdg2

BC
6 5 b6 7 67 43 6

74

T1
et re-ple-ti sunt Spi - ri-tu San - - -

T2
et re-ple-ti sunt Spi - ri-tu San - cto, Spi - ri-tu

B
sin - gu - los e - o - rum et re-ple-ti sunt Spi - ri-tu

v11

v12

vdg1

vdg2

BC
6 6 6 6

79

84

89

C
et re-ple-ti sunt Spi-ri-tu

C2
et re-ple-ti

B
se-dit-que su-pra sin-gu-los e-o-rum

v11

v12

vdg1

vdg2

BC

94

C
San-cto, et re-ple-ti sunt, re-ple-ti sunt, re-ple-ti sunt, re-ple-ti sunt Spi-ri-tu

C2
sunt Spi-ri-tu San-cto, re-ple-ti sunt, re-ple-ti sunt, re-ple-ti sunt Spi-ri-tu

T2
et re-ple-ti sunt Spi-ri-tu San-cto, re-ple-ti sunt, re-ple-ti sunt Spi-ri-tu

BC

99

C San - cto.

C2 San - cto.

T1 Et coe-pe-runt lo -

T2 San - cto.

v11

v12

vdg1

vdg2

BC

106

C2 coe - pe - runt lo - qui va - ri - is lin - guis,

T1 qui va - ri - is lin - guis,

T2 Et coe - pe - runt lo - qui va - ri - is lin - guis, coe - pe - runt lo -

B coe - pe - runt lo - qui va - ri - is lin -

BC

b b # 6 6/ #

110

C2

T1
coe-pe-runt lo-qui va-ri-is lin-guis,

T2
qui va-ri-is lin-guis, va-ri-is lin-guis,

B
guis,

vl1

vl2

vdg1

vdg2

BC

#

116

et coe-pe-runt lo -
 et coe-pe-runt lo - qui va - ri-is lin -
 Al - le-lu - ia, al - le - lu - ia,

122

Et coe - pe-runt lo - qui va - ri-is lin - guis, coe - pe-runt lo -
 qui va - ri-is lin - guis, coe - pe-runt lo - qui va - ri-is lin - guis,
 guis, Al - le - lu -
 ia, al - le - lu - ia, coe - pe-runt lo - qui va - ri-is lin -
 al - le - lu - ia, al - le - lu - ia,

126

C
qui, coe-pe-runt lo - qui va - ri-is lin - guis, al - le-lu - ia, al - le-lu - ia,

C2
et coe-pe-runt lo - qui, coe-pe-runt lo - qui, al - le-lu - ia, al - le-lu - ia,

T1
8
ia,

T2
8
guis,

B
al - le-lu - ia, coe-pe-runt lo - qui, al - le-lu - ia,

v11

v12

vdg1

BC

6 6/ #

131

v11

v12

vdg1

vdg2

BC

#

141

qui, coe-pe-runt lo - qui, al - le - lu - ia, al - le - lu - ia, al - le - lu - ia.

qui, coe-pe-runt lo - qui, al - le - lu - ia, al - le - lu - ia, al - le - lu - ia.

qui, coe-pe-runt lo - qui, al - le - lu - ia, al - le - lu - ia, al - le - lu - ia.

qui, coe-pe-runt lo - qui, al - le - lu - ia, al - le - lu - ia, al - le - lu - ia.

coe-pe-runt lo - qui, al - le - lu - ia, al - le - lu - ia, al - le - lu - ia.

67 6/ # #