

Alto 1 solo

Viol di gamba 1
Viol di gamba 2
Violone
Canto 1
Canto 2
Alto 1
Alto 2
Tenor
Basso
Basso continuo

6

76/

#

b

5b

vdg1
vdg2
vlo
A1
bc

12

vdg1
vdg2
vlo
A1
bc

17

vdg1
vdg2
vlo
A1
bc

nit. Sur - gi-te mor-tu-i,

22

vdg1
vdg2
vlo
A1
bc

sur - gi-te mor-tu-i, ve-ni-te, ve - ni-te, ve-ni-te ad iu - di - ci - um

6 # 6 4#

28 Tenore solo

vdg1
vdg2
vlo
T
bc

Heu me mi - se-rum! Quid di - cam co - ram te ve - re lu - di-ce? Cla-ma - bo, cla-ma -

#6 56/3 6/b3 6 98/3

34

vdg1
vdg2
vlo
T
bc

bo qua-re ia - cens con - su - mor. Ve - rum - ta - men si lo-cu - tus fu - e - ro non qui-

5/76 # 6

39

vdg1

vdg2

vlo

T
8 e - scet do - lor me - us, et si ta - cu - e - ro a - ma - ris - si - ma a - ma - ri -

bc
6b5 4 5 76 # 65 5 b 56b b4

45

vdg1

vdg2

vlo

T
8 tu - di - ne cru - ci - a - bor in te - - - ne - bris.

bc
3b 6b b 343

49 Canto 1 solo

vdg1

vdg2

vlo

C1
Canto 1 solo
Quid fa - ci - am, mi Do - mi - ne, cum cae - li re - ve - la - bunt i - ni - qui - ta - tem me - am,

bc
5b4 67 8 # 65 3 #

53

vdg1

vdg2

vlo

C1
cum ad - ver - sum me ter - ra con - sur - - - - get?

bc
6 6 b 6 76/ #

57

vdg1
vdg2
vlo
C1
bc

Ec-ce ni - hil re - spon - de-re po - te - ro, sed de-mis-so ca - pi - te pro con-fu - si-

8765
3443
56

6 6 6 #

62

vdg1
vdg2
vlo
C1
bc

o - ne co - ram te sta - bo tre - pi-dus et con - fu - sus, et con-fu - sus.

56b 76b5 6 6 # 6 4#
3443 5b 5 6 6 5

Alto 1 + 2

vlo
A1
A2
bc

Plan - ge er - go a - ni-ma no - stra; sic-ut vi - du-a su-per vi - rum pu - ber - ta - tis su -

Plan - ge er - go a - ni-ma no - stra; sic-ut vi - du-a su-per vi - rum pu - ber - ta - tis su -

56b 43 b 45 565
29 343

vlo
A1
A2
bc

ae u - lu-la mi - se-ra et plo - ra,

ae u - lu-la mi - se-ra et plo - ra, quo - ni - am di - mi - sit

56 5 # 6

vlo

A1

A2

bc

quo - ni - am di - mi - sit te spon - sus tu - us Chri - - - stus.
 te spon - sus tu - us Chri - - - - - stus.

7 4#

84 Basso solo

vdg1

vdg2

vlo

B

bc

Basso solo

Quid hic sta - tis mi - se-ri, in - ge-mi - sci - tis, et qua - lis la-men - ta - ti - o ve - stra?

b 6

89

Vor. c

vdg1

vdg2

vlo

B

bc

Du - xi - stis in bo - nis di - es ve - stros et me ad i - ra - cun - di - am pro - vo -

329 87 6 6
47

93

vdg1

vdg2

vlo

B

bc

ca - stis. Ec - ce dum tem - pus ha - bu - i - stis ni - hil bo - ni o - pe - ra - ti e - stis: e - su - ri - vi

5456b 6 78
37 5 b7

98

vdg1
vdg2
vlo
B
bc

e - nim et non de - di - stis mi - hi man - du - ca - re, si - ti - vi et non de -

6 b 65 57 929

103

vdg1
vdg2
vlo
B
bc

di - stis mi - hi bi - be - re. I - te er - go, i - te er - go ma - le - di - cti in i - gnem ae - ter - num.

565 34 6 6

Canto 1+2, Alto 1

vlo
C1
C2
A1
bc

O vi - ta i - sta mi - se - ra, vi - ta ca - du - - - ca, vi - ta la - bo - ri -

O vi - ta i - sta mi - se - ra, vi - ta ca - du - - - ca,

O vi - ta mi - se - ra, vi - - - ta ca - du - ca,

56b #4 765 545 7 5 545 323 b

vlo
C1
C2
A1
bc

o - sa, vi - ta la - bo - ri - o - - - sa, Do - - - mi - na ma -

vi - ta la - bo - ri - o - - - - - sa, Do - - - - mi - na ma -

vi - ta la - bo - ri - o - - - - - sa, Do - - - mi - na ma - lo - - -

b 4# 656

vlo

C1

C2

A1

bc

lo - - - rum, re - gi - na su - per - bo - rum, ple - na mi - se - ri - is et er - ro - ri - bus, quae non est

lo - - - rum, re - gi - na su - per - bo - rum, ple - na mi - se - ri - is et er - ro - ri - bus, quae non est

8 - - - rum, re - gi - na su - per - bo - rum, ple - na mi - se - ri - is et er - ro - ri -

b 6/ 6/ b #

vlo

C1

C2

A1

bc

vi - - - ta di - cen - da sed mors in qua mo - men - - - tis sin - - -

vi - - - ta di - cen - da sed mors in qua mo - men - - - tis sin - gu - lis

8 bus, quae non est vi - ta di - cen - - - da sed mors in qua mo - men - - - tis sin - gu - lis

b 6 4 5 4 6 4 3 b

2 3b 2 3 2

vlo

C1

C2

A1

bc

- gu - lis mo - ri - mur. Nos ve - ro in - fe - li - ces, quo - ni - am ma -

mo - - - ri - mur. Nos ve - ro in - fe - li - ces, quo - ni - am ma -

8 mo - - - ri - mur. Nos ve - ro in - fe - li - ces, quo - ni - am ma - li - - -

765 5 6

343

vlo

C1

C2

A1

bc

li - gni - tas no - stra du - xit nos ad tar - - - ta - rum.

li - gni - tas no - stra du - xit nos ad tar - - - ta - rum.

8 - - - gni - tas no - stra du - xit nos ad tar - - - ta - rum.

6 6 5 76 76 4#

4

139 Basso solo

vdg1

vdg2

vlo

B

bc

Sed vos e-le - cti me - i, qui in vi - ta ve - stra e - gi - stis sem - per bo - na, fu - i - stis me -

6 6 6 6 6

144

vdg1

vdg2

vlo

B

bc

cum in tri - bu - la - ti - o - ni - bus, ac - ci - pi - te mer - ce - dem ve - stram: ve -

76 5 6b b # 6

149

vdg1

vdg2

vlo

B

bc

ni - te, ve - ni - te, pro - pe - ra - te, in - tra - te in gau - di - um me - - um,

6 6 6 6

vi - de - te glo - ri - am me - am et e - xul - ta - - - - - te.

6 6

166 Alto 2 solo

vdg1

vdg2

vlo

A2

bc

8 Quis si - mi - lis ti - bi e - ti - am in di - es, Do - mi - ne? Quis si - mi - lis ti - bi ma - gni - fi -

76 76

173

vdg1

vdg2

vlo

A2

bc

8 ca in ma - ie - sta - te, ter - ri - bi - lis at - que lau - da - bi - lis et fa - ci - ens mi -

6 b

179

Tenore solo

vdg1

vdg2

vlo

A2

T

bc

8 - - ra - bi - li - a!

8 Quis ac - ce - pit ma - num me - am ut in - de me e - du - ce -

7 7 4# b # 65b b

185

vdg1
vdg2
vlo
T
bc

8 ret? Quis est i - ste il - lu - mi - na - tor me - us? Non e - nim quae - re - bam e - um

6 6 # 76 # 65b

192

vdg1
vdg2
vlo
T
bc

8 et i - pse me quae - si - vit, non e - nim vo - ca - bam e - um et i - pse me vo - ca - bit.

6 6 # 6 6 # 5

Canto 1 + 2

vlo
C1
C2
A1
bc

Tu es, Do - mi - ne, De - us no - ster mi - se - ri - cors et mi - se -
Tu es, Do - mi - ne, De - us no - ster mi - se - ri - cors et mi - se -
8 Quis est il - le?

56 b 65 43 56

vlo
C1
C2
bc

ra - tor, Pa - ter mi - se - ri - cor - di - um et De - us to - ti - us con - so - la - ti - o -
ra - tor, Pa - ter mi - se - ri - cor - di - um et De - us to - ti - us con - so - la - ti - o - - -

5 29 96 # 6/5 565 #44#

vlo

C1
nis. Tu es Re-dem-ptor no - - - ster quem con-fi-te - mur to - to

C2
nis. Tu es Re-dem-ptor no - - - ster quem con-fi-te - mur to - to

bc

#

29
45

vlo

C1
cor - de no - stro, gra - ti - as a - gen - tes no - mi - ni tu - o san - cto. Vos ve-ro, san-cti

C2
cor - de no - stro, gra - ti - as a - gen - tes no - mi - ni tu - o san - - - cto. Vos ve-ro, san-cti

bc

b b b b 65 765 #44# # b

vlo

C1
om - nes et ci-ves su-per - no - rum, no - bis-cum con-gau - de - te di-cen - tes:

C2
om - nes et ci-ves su-per - no - rum, no - bis-cum con-gau - de - te di-cen - tes:

bc

6

225 TUTTI

vdg1

vdg2

vlo

C1
O! O fe - lix san - cta a - - - ni - ma

C2
O! O fe - lix san - - - cta a - ni - ma

A1
O! O fe - lix san - cta a - - - ni - ma

A2
O! O fe - lix san - cta a - ni - ma

T
O! O fe - lix san - cta a - ni - ma

B
O! O fe - lix san - cta a - ni - ma

bc
O! O fe - lix san - cta a - ni - ma

56 65 98

234

vdg1

vdg2

vlo

C1
u - bi est di - es ae -

C2

A1
8 quae ter - re - no re - so - lu - ta car - ce - re li - be - ra cae - lum pe - - - - tit,

A2

T
8 quae ter - re - no re - so - lu - ta car - ce - re li - be - ra cae - lum pe - - - - tit,

B

bc
b 6 3 # b # 76 7643

240

vdg1

vdg2

vlo

C1

C2

A1

A2

T

B

bc

ter - - - - nus et

et u - nus om - ni - um spi - ri - tus, et tran - quil - la iu - cun - di - tas,

et tran - quil - la iu - cun - di - tas,

u - bi sum - ma se - cu - ri - tas,

et se - cu - ra tran - quil - li - tas,

b # # 6 #

246

vdg1

vdg2

vlo

C1

C2

A1

A2

T

B

bc

iu - cun - - - da fe - li - ci - tas, fe - li - - - ci - tas.

et iu - cun - da fe - li - - - ci - tas.

et iu - cun - da fe - li - ci - tas, fe - li - - - ci - tas.

et iu - cun - da fe - li - ci - tas, iu - cun - da fe - li - ci - tas.

et iu - cun - da, iu - cun - - - da fe - li - ci - tas.

et iu - cun - da fe - li - ci - tas, fe - li - ci - tas, fe - li - ci - tas.

65 65 # 5 76 5 4#

5 3 5 36

Audite Mortales
à 2 Viol digamba, Violono, 2 Canti, 2 Alti,
Ten: Basso di Sigre Bartolo Pekel
SR Maj: Polon: Vice Maestro di Capella

Alto 1 solo

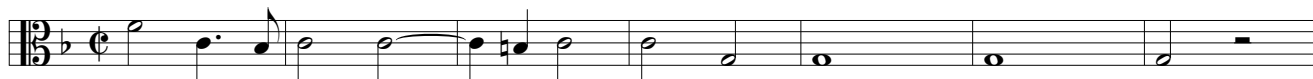

8

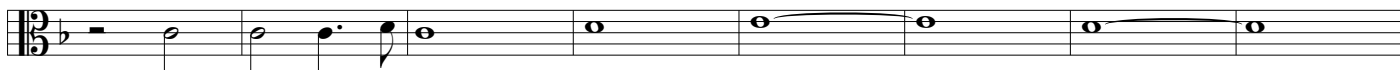

16

23

Tenore solo

31

41

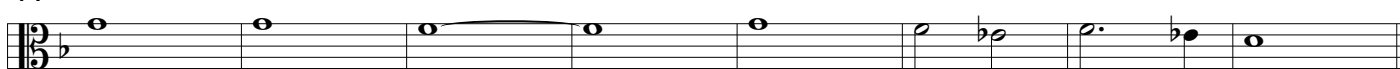

49 Canto 1 solo

56

64

Alto 1 + 2

Basso solo

86

Vor. c

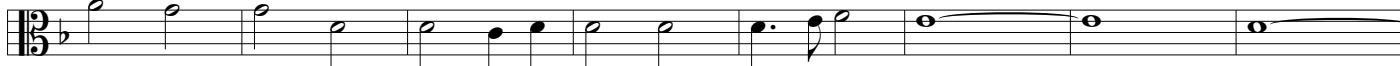

94

103

Canto 1+2, Alto 1

Viola di gamba 1

139 Basso solo

147

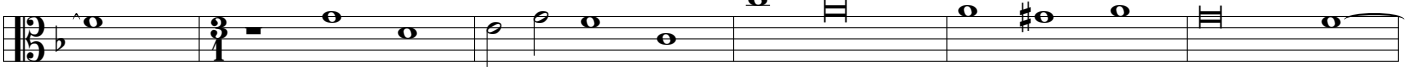

153

Alto 2 solo

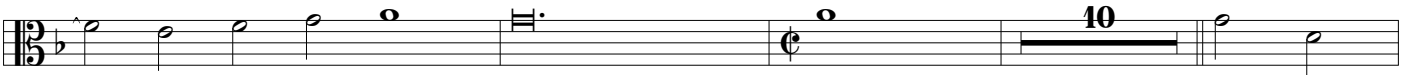

167

175

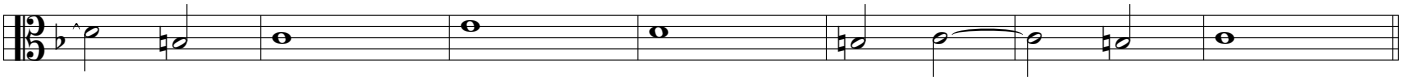

182 Tenore solo

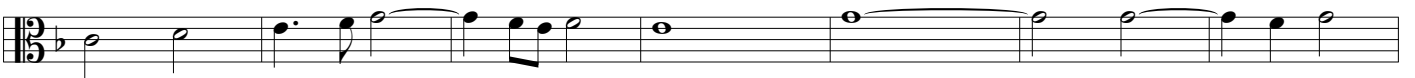

189

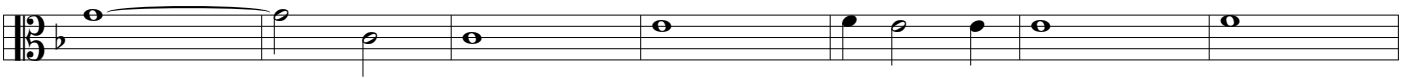

196

Alto 1 solo

Canto 1 + 2

225 TUTTI

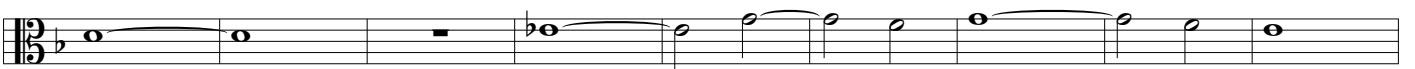

234

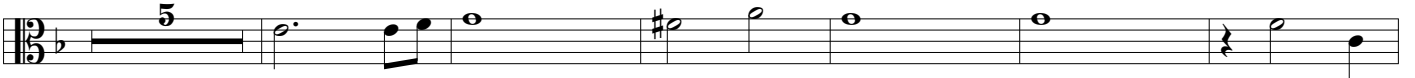

245

Audite Mortales

à 2 Viol digamba, Violono, 2 Canti, 2 Alti,
Ten: Basso di Sigre Bartolo Pekel
SR Maj: Polon: Vice Maestro di Capella

Alto 1 solo

8

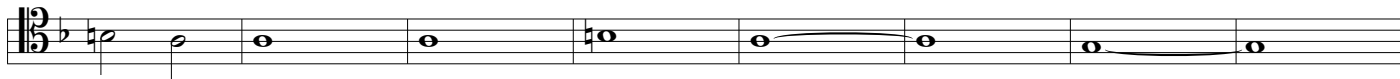

16

24

31

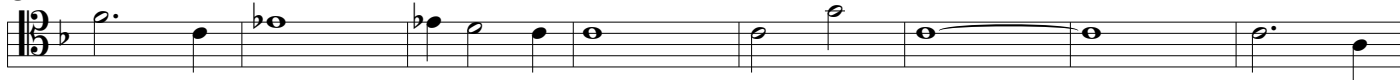

39

46

55

63

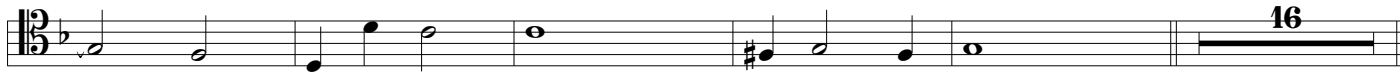

84 Basso solo

92

101

Audite Mortales
à 2 Viol digamba, Violono, 2 Canti, 2 Alti,
Ten: Basso di Sigre Bartolo Pekel
SR Maj: Polon: Vice Maestro di Capella

Alto 1 solo

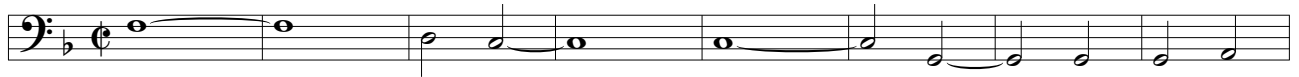

9

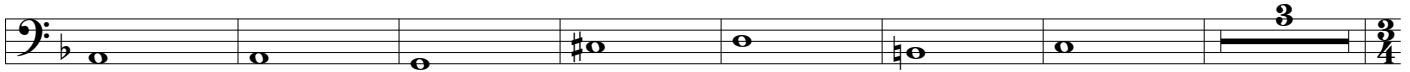

19

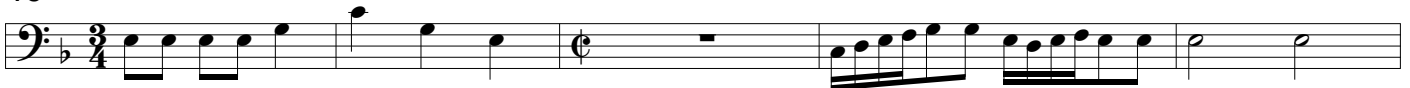

24

Tenore solo

32

40

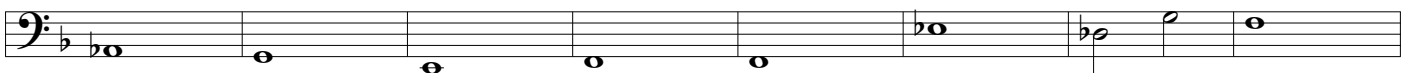

48

Canto 1 solo

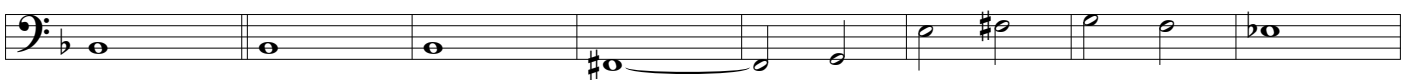

56

64

Alto 1 + 2

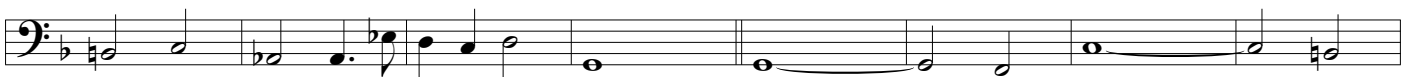

72

80

Basso solo

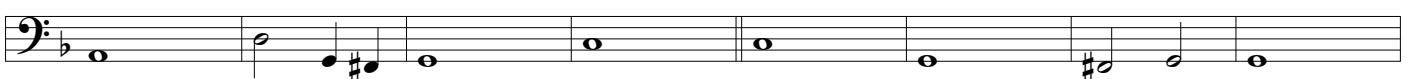

88

96

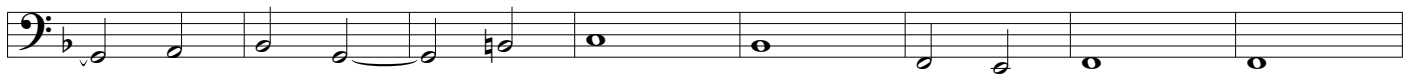

104

Canto 1+2, Alto 1

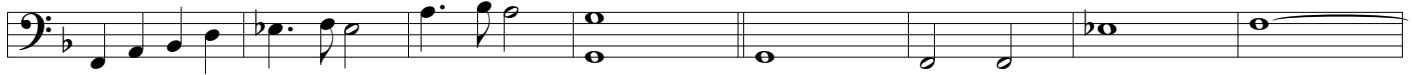

112

120

128

134

139 Basso solo

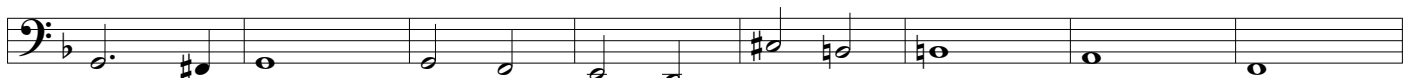

147

152

Alto 2 solo

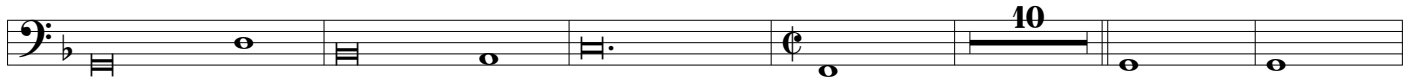

168

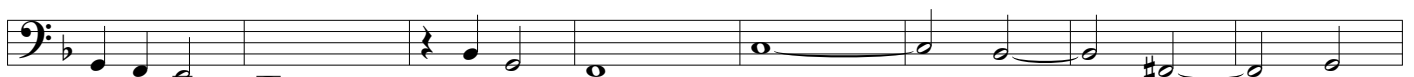

176

Tenore solo

185

194

Alto 1 solo

202 Canto 1 + 2

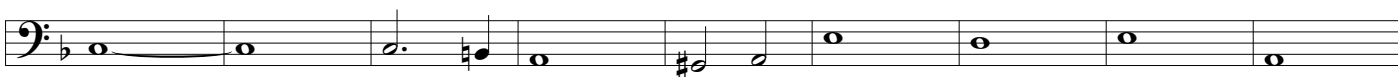

211

219

TUTTI

228

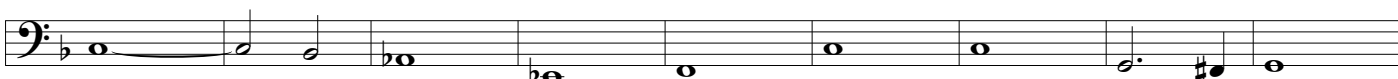

237

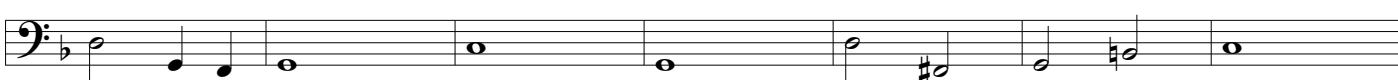

244

249

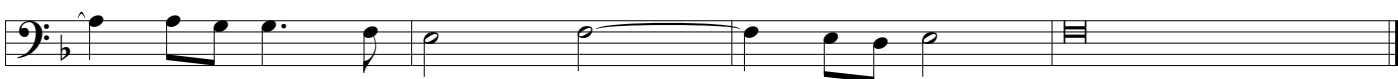

Audite Mortales

à 2 Viol digamba, Violono, 2 Canti, 2 Alti,

Ten: Basso di Sigre Bartolo Pekel

SR Maj: Polon: Vice Maestro di Capella

Alto 1 solo

Alto 1

Basso continuo

8 Au - di - te mor - ta - les, au - di - te pec - ca - to - res, au - di - te prae - va - ri - ca -

76/ # b 5b

6

A1

8 to - res ter - rae: Ec - ce Fi - li - us ho - mi - nis in se - de ma - ie - sta - tis su - ae ve - nit.

bc

b 6 5 36 56 3 b3 #

12

A1

8 Ec - ce lu - dex iu - stus, ec - ce lu - dex iu - stus, ec - ce tu - ba ca - - - - -

bc

6

17

A1

8 - - - - - nit. Sur - gi - te mor - tu - i,

bc

3/4

22

A1

8 sur - gi - te mor - tu - i, ve - ni - te, ve - ni - te, ve - ni - te ad iu - di - ci - um.

bc

6 # 6 4#

28

T

8 Heu me mi - se - rum! Quid di - cam co - ram te ve - re Iu - di - ce? Cla - ma - bo, cla - ma -

bc

6 56 6 6 6 98 3 3 b3

34

T

8 bo qua - re ia - cens con - su - mor. Ve - rum - ta - men si lo - cu - tus fu - e - ro non qui -

bc

5 # 6 b 6

76

39

T e - scet do - lor me - us, et si ta - cu - e - ro a - ma - ris - si - ma a - ma - ri -

bc 6b5 4 5 76 # 65 5 b 56b b4

45

T tu - di - ne cru - ci - a - bor in te - - - ne - bris.

bc 3b 6b b 343

49

Canto 1 solo

C1 Quid fa - ci - am, mi Do - mi - ne, cum cae - li re - ve - la - bunt i - ni - qui - ta - tem me - am,

bc 5b4 67 8 # 65 3 #

53

C1 cum ad - ver - sum me ter - ra con - sur - - - - - get?

bc 6 6 b 6 76/ #

57

C1 Ec - ce ni - hil re - spon - de - re po - te - ro, sed de - mis - so ca - pi - te pro con - fu - si -

bc 8765 3443 56 # 6 6 6 # 8

62

C1 o - ne co - - ram te sta - bo tre - pi - dus et con - fu - sus, et con - fu - sus.

bc 56b 76b5 3443 6 5b 5 6 6 # 6 5 4#

68

A1 Plan - ge er - go a - ni - ma no - stra; sic - ut vi - du - a su - per vi - rum pu - ber - ta - tis su -

A2 Plan - ge er - go a - ni - ma no - stra; sic - ut vi - du - a su - per vi - rum pu - ber - ta - tis su -

bc 56b 43 b 45 29 565 343

74

A1
8 ae u - lu-la mi - se-ra et plo - ra,

A2
8 ae u - lu-la mi - se-ra et plo - ra, quo - ni-am di-mi - sit

bc
56 5 # 6

80

A1
8 quo - ni-am di-mi - sit te spon-sus tu - us Chri - - - stus.

A2
8 te spon - sus tu - us Chri - - - - - stus.

bc
7 4#

84

Basso solo

B
Quid hic sta - tis mi - se-ri, in - ge-mi - sci-tis, et qua - lis la-men - ta - ti - o ve - stra?

bc
b 6

89

B
Du - xi - stis in bo - nis di - es ve - stros et me ad i - ra - cun - di - am pro-vo -

bc
329 87 6 6
47

93

B
ca - stis. Ec - ce dum tem - pus ha - bu - i - stis ni-hil bo - ni o - pe-ra - ti e - stis: e - su - ri - vi

bc
5456b 6 78
37 5 b7

98

B
e - nim et non de - di - stis mi - hi man-du - ca - re, si - ti - vi et non de -

bc
6 b 65 57
929

103

B
di - stis mi - hi bi - be - re. I - te er-go, i - te er-go ma - le - di - cti in i - gnem ae - ter - num.

bc
565 6 6
34

108

C1 O vi - ta i - sta mi - se - ra, vi - ta ca - du - - - ca, vi - ta la - bo - ri -

C2 O vi - ta i - sta mi - se - ra, vi - ta ca - du - - - ca,

A1 O vi - ta mi - se - ra, vi - - - ta ca - du - ca,

bc

114

56b #4 765 7 545 5 545 323 b

C1 o - sa, vi - ta la - bo - ri - o - sa, Do - - - mi - na ma -

C2 vi - ta la - bo - ri - o - - - - sa, Do - - - mi - na ma -

A1 vi - ta la - bo - ri - o - - - - sa, Do - - - mi - na ma - lo - - -

bc

119

b 4# 656

C1 lo - - - rum, re - gi - na su - per - bo - rum, ple - na mi - se - ri - is et er - ro - ri - bus, quae non est

C2 lo - - - rum, re - gi - na su - per - bo - rum, ple - na mi - se - ri - is et er - ro - ri - bus, quae non est

A1 - - - rum, re - gi - na su - per - bo - rum, ple - na mi - se - ri - is et er - ro - ri -

bc

125

b 6/ 6/ b #

C1 vi - - - ta di - cen - da sed mors in qua mo - men - - - tis sin - - -

C2 vi - - - ta di - cen - da sed mors in qua mo - men - - - tis sin - gu - lis

A1 bus, quae non est vi - ta di - cen - - - da sed mors in qua mo - men - - - tis sin - gu - lis

bc

130

b 6 4 2 5 3b 4 2 6 3 4 2 3 b

C1 - gu - lis mo - ri - mur. Nos ve - ro in - fe - li - ces, quo - ni - am ma -

C2 mo - - - ri - mur. Nos ve - ro in - fe - li - ces, quo - ni - am ma -

A1 mo - - - ri - mur. Nos ve - ro in - fe - li - ces, quo - ni - am ma - li - - -

bc

765
343

5 6

135

C1
li - gni - tas no - stra du - xit nos ad tar - - - ta - rum.

C2
li - gni - tas no - stra du - xit nos ad tar - - - ta - rum.

A1
- - gni - tas no - stra du - xit nos ad tar - - - ta - rum.

bc

6 4 6 5 76 76 4#

139

B
Sed vos e-le - cti me - i, qui in vi - ta ve - stra e - gi - stis sem - per bo - na, fu - i - stis me -

bc

6 6 6 6 6

144

B
cum in tri - bu - la - ti - o - ni - bus, ac - ci - pi - te mer - ce - dem ve - stram: ve -

bc

76 5 6b b # 6

149

B
ni - te, ve - ni - te, pro - pe - ra - te, in - tra - te in gau - di - um me - - - um,

bc

6 6 # 6 6

156

B
vi - de - te glo - ri - am me - am et e - xul - ta - - - - -

bc

6 6

161

B
- - - - - te.

bc

166

A2
8 Quis si - mi - lis ti - bi e - ti - am in di - es, Do - mi - ne? Quis si - mi - lis ti - bi ma - gni - fi -

bc

76 # 76

173

A2
8 ca in ma-ie-sta - te, ter - ri - bi - lis at-que lau - da - bi - lis et fa - ci - ens mi -

bc
6 b

179

A2
8 - - ra - bi - li - a!

T
8 Quis ac-ce-pit ma-num me-am ut in-de me e-du - ce -

bc
7 7 4# b # 65b b

185

T
8 ret? Quis est i - ste il-lu-mi-na - tor me - us? Non e-nim quae - re - bam e - um

bc
6 6 # 76 # 65b

192

T
8 et i - pse me quae-si - vit, non e-nim vo-ca-bam e-um et i - pse me vo-ca - bit.

bc
6 6 # 6 6 # 5

200

C1
Tu es, Do - mi-ne, De - us no - ster mi - se - ri - cors et mi - se -

C2
Tu es, Do - mi-ne, De - us no - ster mi - se - ri - cors et mi - se -

A1
8 Quis est il - le?

bc
56 b 65 43 56

205

C1
ra - tor, Pa - ter mi - se - ri - cor - di - um et De - us to - ti - us con-so - la - ti - o -

C2
ra - tor, Pa - ter mi - se - ri - cor - di - um et De - us to - ti - us con-so - la - ti - o - - -

bc
5 29 96 # 6/5 565 #44#

210

C1 nis. Tu es Re-dem - ptor no - - - ster quem con - fi - te - mur to - to

C2 nis. Tu es Re-dem - ptor no - - - ster quem con - fi - te - mur to - to

bc # 29 45

214

C1 cor - de no - stro, gra - ti - as a - gen - tes no - mi - ni tu - o san - cto. Vos ve - ro, san - cti

C2 cor - de no - stro, gra - ti - as a - gen - tes no - mi - ni tu - o san - - - cto. Vos ve - ro, san - cti

bc b b b b 65 765 #44# # b

220

C1 om - nes et ci - ves su - per - no - rum, no - bis - cum con - gau - de - te di - cen - tes:

C2 om - nes et ci - ves su - per - no - rum, no - bis - cum con - gau - de - te di - cen - tes:

bc # 6

225

C1 O! O fe - lix san - cta a - - - ni - ma

C2 O! O fe - lix san - - - cta a - ni - ma

A1 O! O fe - lix san - cta a - - - ni - ma

A2 O! O fe - lix san - cta a - ni - ma

T O! O fe - lix san - cta a - ni - ma

B O! O fe - lix san - cta a - ni - ma

bc # 56 65 98

234

C1
 A1
 T
 bc

u - bi est di - es ae -
 quae ter-re - no re-so - lu - ta car-ce-re li - be-ra cae-lum pe - - - - tit,
 quae ter-re-no re-so - lu - ta car-ce-re li - be-ra cae-lum pe - - - - tit,

b 6 3 # b # 76 7643

240

C1
 C2
 A1
 T
 B
 bc

ter - - - - nus et
 et u - nus om - ni - um spi - ri - tus, et tran-qui - la iu - cun - di - tas,
 et tran-qui - la iu - cun - di - tas,
 u - bi sum - ma se - cu - ri - tas,
 et se - cu - ra tran-qui - li - tas,

b # # 6 #

246

C1
 C2
 A1
 A2
 T
 B
 bc

iu - cun - - - da fe - li - ci - tas, fe - li - - - - ci - tas.
 et iu - cun - da fe - li - - - - ci - tas.
 et iu - cun - da fe - li - ci - tas, fe - li - - - - ci - tas.
 et iu - cun - da fe - li - ci - tas, iu - cun - da fe - li - ci - tas.
 et iu - cun - da, iu - cun - - - da fe - li - ci - tas.
 et iu - cun - da fe - li - ci - tas, fe - li - ci - tas, fe - li - ci - tas.

65 65 # 6 5 76 5 4# 5 3 5 36 II

à 2 Viol digamba, Violono, 2 Canti, 2 Alti,
Ten: Basso di Sigre Bartolo Pekel
SR Maj: Polon: Vice Maestro di Capella

Alto 1 solo

10

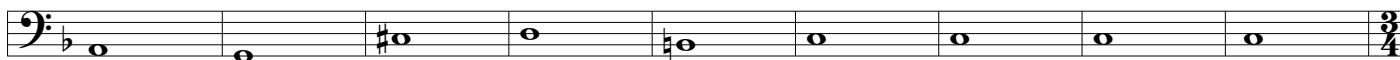

19

28 Tenore solo

37

46

Canto 1 solo

53

62

Alto 1 + 2

71

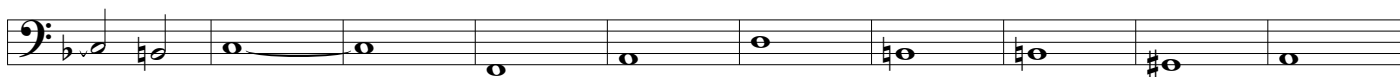

81

Basso solo

89

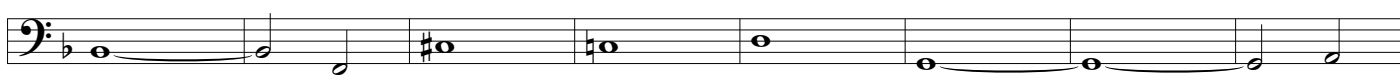

105 **Canto 1+2, Alto 1**

137 **Basso solo**

161 **Alto 2 solo**

177 **Tenore solo**

185 Basso continuo

193

Alto 1 solo

202 Canto 1 + 2

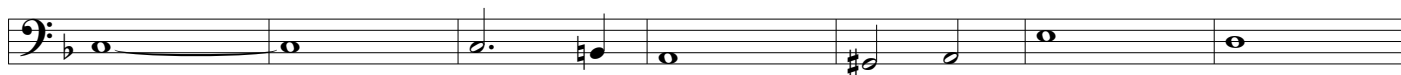

209

217

225 TUTTI

233

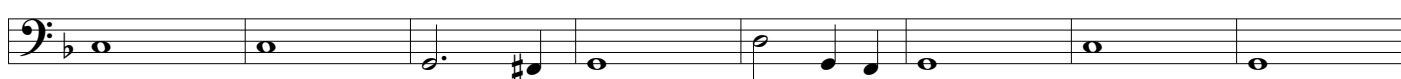

241

249

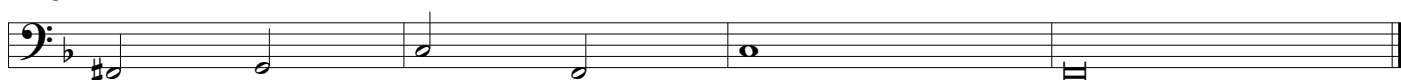

à 2 Viol digamba, Violono, 2 Canti, 2 Alti,

Ten: Basso di Sigre Bartolo Pekel

SR Maj: Polon: Vice Maestro di Capella

Alto 1 solo

7

16

23

28 Tenore solo

34

41

49 Canto 1 solo

55

62

68

76

84 Basso solo

Vor. c

vdg1
vdg2
vlo

90

vdg1
vdg2
vlo

97

vdg1
vdg2
vlo

103

vdg1
vdg2
vlo

108

vlo

116

vlo

123

vlo

129

vlo

135

vlo

Viol di gamba 1+2, Violone

139 Basso solo

144

149

156

Alto 2 solo

172

179

Tenore solo

185

192

200

209

216

225 TUTTI

236

245
