III

Pavan
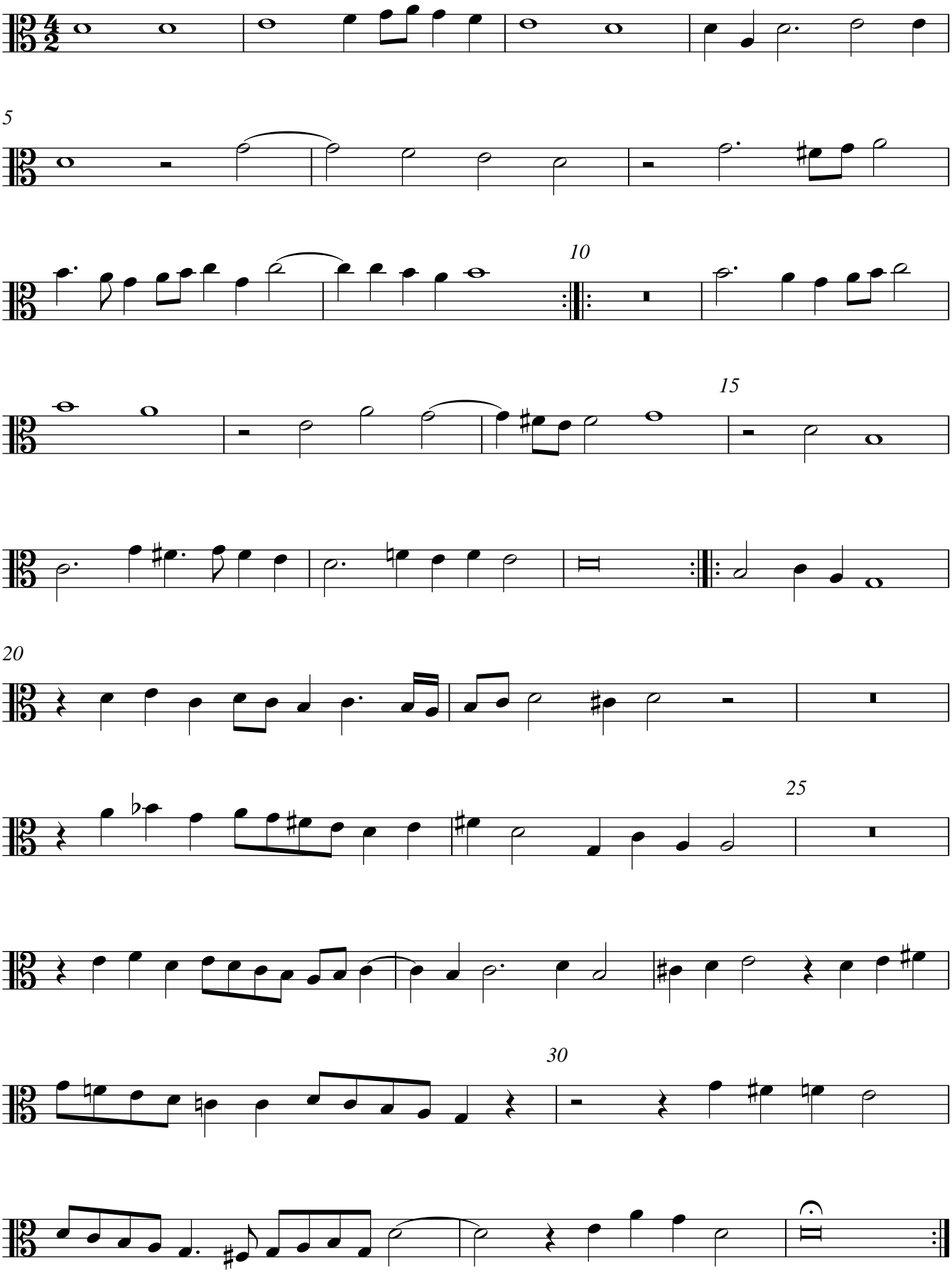
Thomas Tomkins
September 10, 1647