Pavan: Earl Strafford

III

Thomas Tomkins
September 29 1647

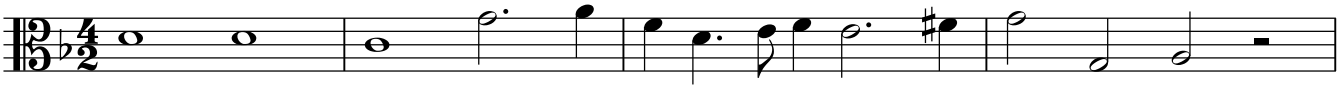

5

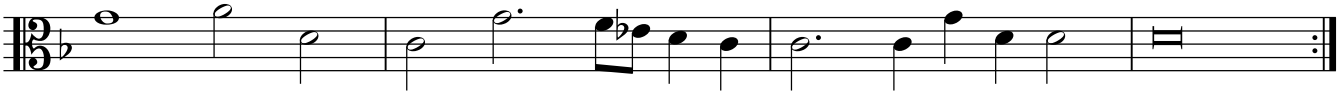

10

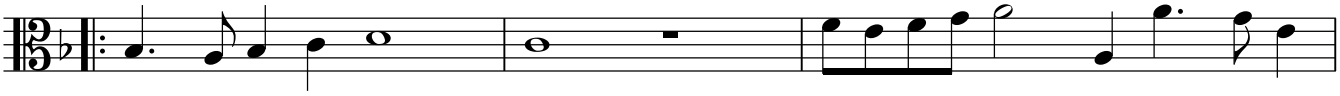

15

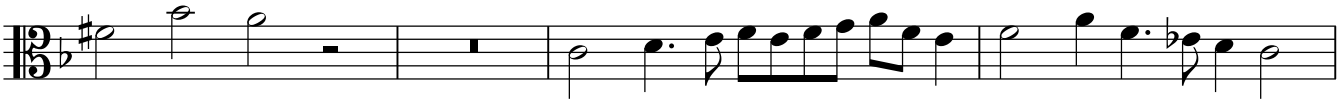

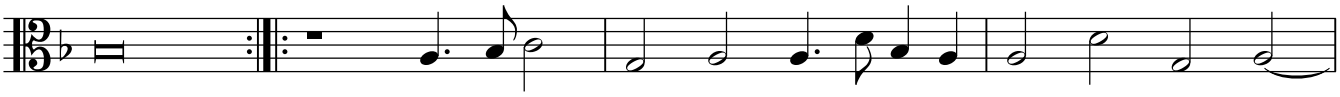

20

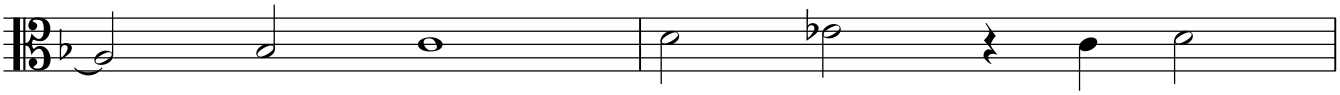

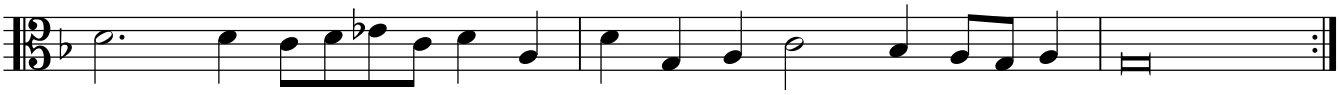
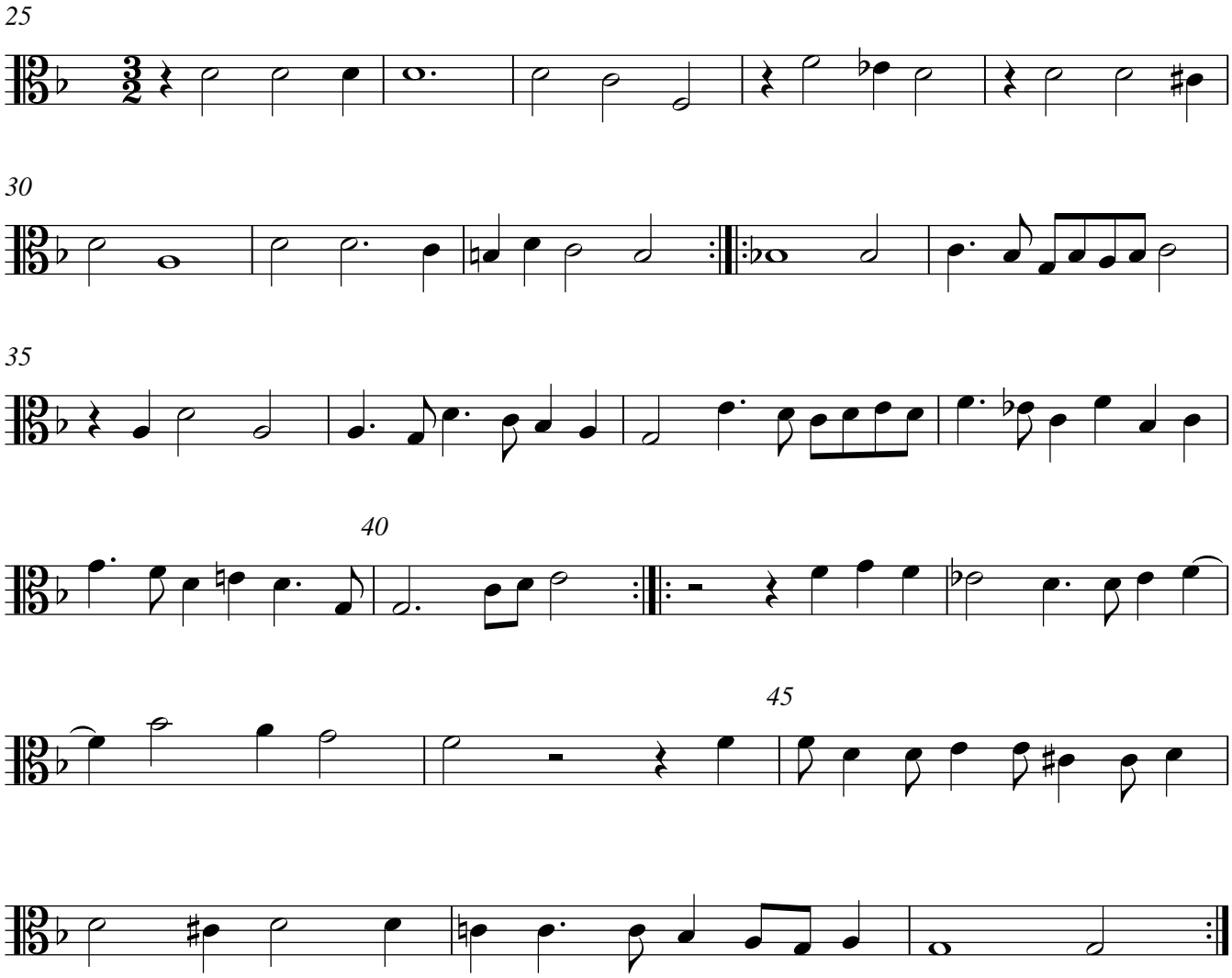
III