

# Offertory

Thomas Tomkins  
1637

5

10

15

20

:1:

25

2

30

:3:

:4: 35 :5:

40 :6:

:7:

45

:8:

50

:9:

:10:

55

:11:

60

:12:

65:13:

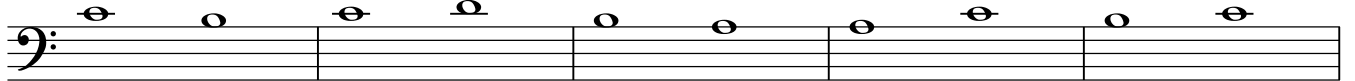

:14:

70

:15:

75

:16:

:17:

80 :18:

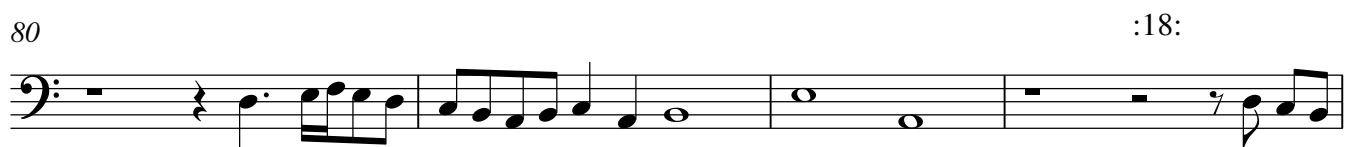

85

:19:

90 :20:

:21:

95

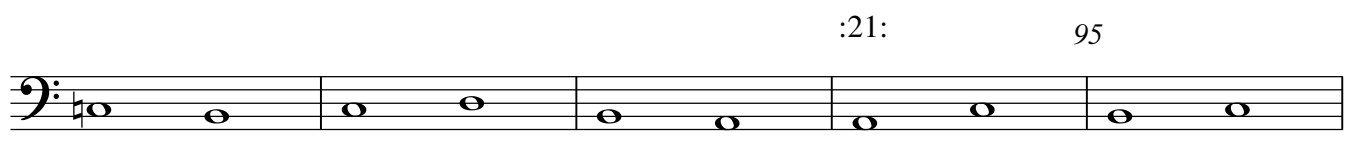

:22:

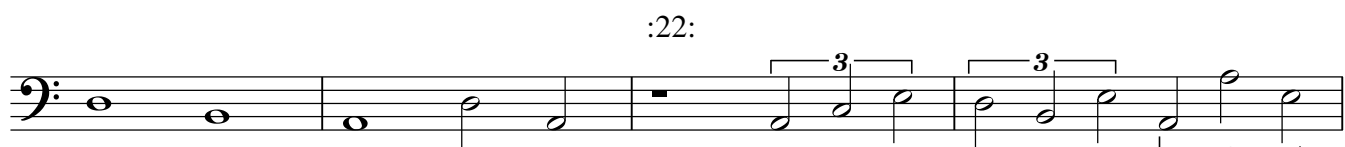

100 :23:

:24:

105

:25:

110

