

Offertory

Thomas Tomkins
1637

3 5

10

15

20

:1: 25 :2:

30 :3:

:4: 35

:5:

III

40 :6:

:7: 45

:8: 2

:9: :10: 55

:11:

60 :12: 3 65 :13:

:14:

70

:15:

75 :16:

:17:

80

:18:

85

:19:

90

:20:

:21:

95

:22:

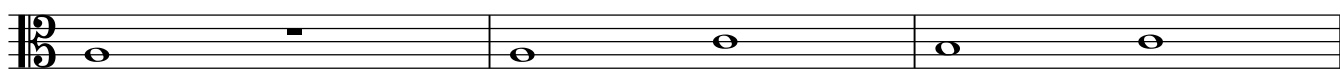

100

:23:

3

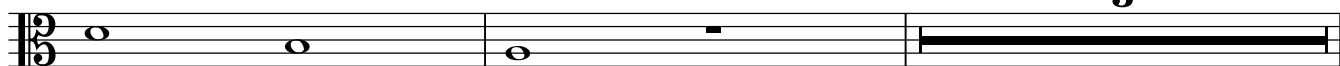

105 :24:

:25: 110

:26:

115

:27:

120

:28:

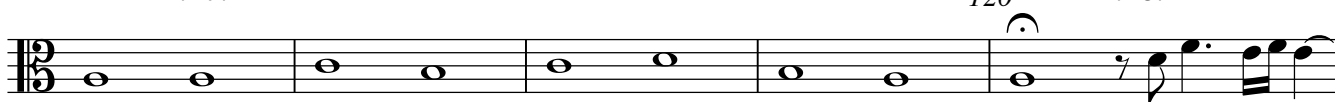

:29:

:30:

125

:31:

:32:

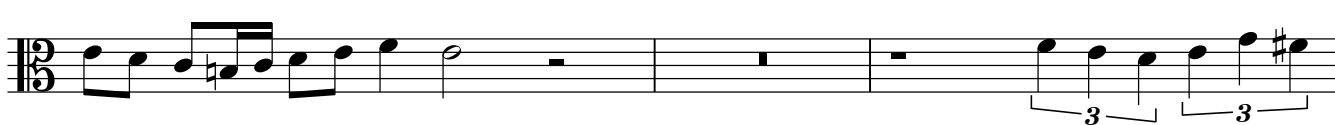

130

:33:

:34:

:35:

135

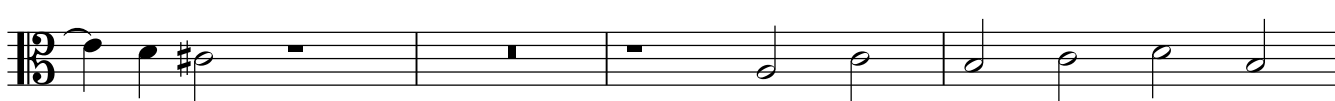

:36:

140

:37:

