II

A sad paven
For these distracted Tymes
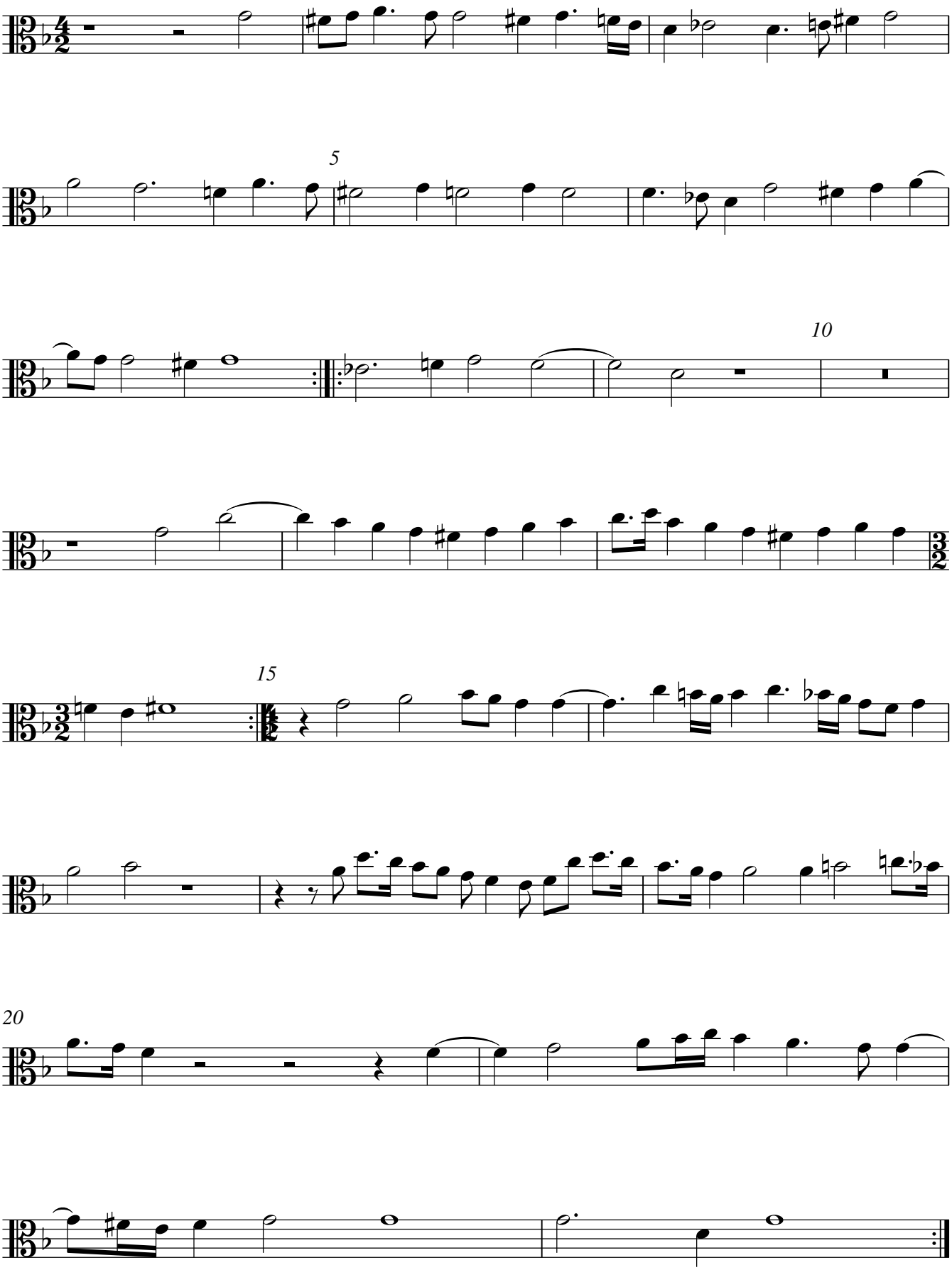
Thomas Tomkins
February 14, 1649