

Sonata à 8

Sonata
(Sinfonia)

CZ-KRa A 605

Anonymus

Violino Primo

Violino 2do.

Choro primo

Violetta

Violetta o
Viola da Gamba

Cornetto o Viol.

Trombone
o Braccia 1ma.

Choro secondo

Trombone 2do

Fagotto o Gamba

Organo

6# #6 6 6

6 6 6 #

6 43

43 6

20

25

30

43

34

43

38

76

b3
76

42

343

47

51

7
5

6#

56

63

67

72

78

43

85

adagio

#

#

90

96 *allegro*

102

107

111

43

Violino 1mo
Coro 1

Sonata à 8

Sonata
(Sinfonia)

CZ-KRa A 605

Anonymus

6

11

18

25

30

37

43

48

53

60

66

Violino 1mo
Coro 1

Anon: Sonata a 8 - 605

72

78

84 *adagio*

90 *allegro*

97

103

110

Sonata à 8

Anonymus

Sonata
(Sinfonia)

CZ-KRa A 605

72

78

84 *adagio*

90

96 *Allegro*

101

107

Violetta
Coro 1

Anon: Sonata a 8 - 605

72

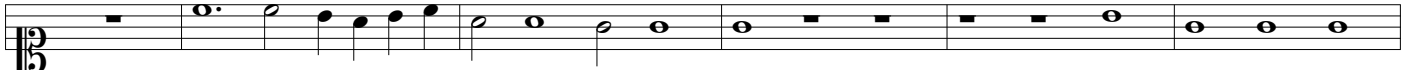

78

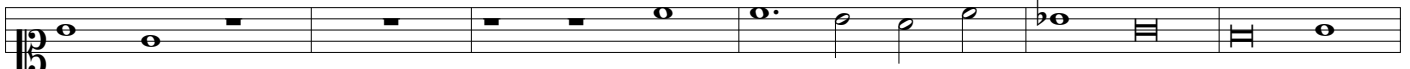

84

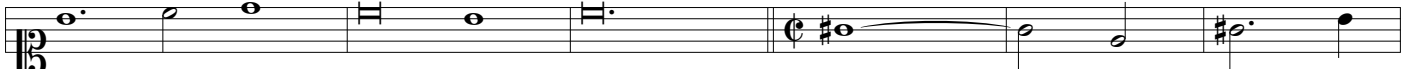

adagio

90

96 Allegro

99

99

104

111

Sonata à 8

Sonata
(Sinfonia)

CZ-KRa A 605

Anonymus

Sonata à 8

Anonymus

Sonata
(Sinfonia)

CZ-KRa A 605

Violetta o Viola da Gamba
Coro 1

Anon: Sonata a 8 - 605

76

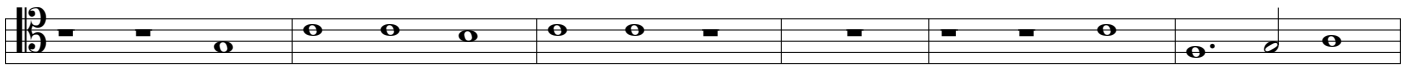

82

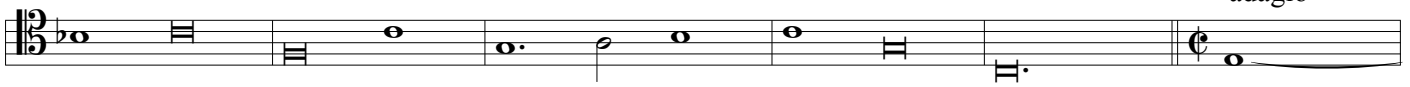

adagio

88

94

Allegro

101

107

Sonata à 8

Anonymus

Sonata
(Sinfonia)

CZ-KRa A 605

6

12

19

26

31

39

45

51

58

64

70

Violetta o Viola da Gamba
Coro 1

Anon: Sonata a 8 - 605

76

82

88

94

101

107

Sonata à 8

Sonata
(Sinfonia)

CZ-KRa A 605

7

16

23

29

36

43

48

55

60

66

72

Cornetto o Violino
Coro 2

Anon: Sonata a 8 - 605

78

85 *adagio*

92 *Allegro*

98

103

110

Sonata à 8

CZ-KRa A 605

Anonymus

Sonata
(Sinfonia)

6

13

19

24

29

36

42

47

52

58

Trombone o Bracia 1ma
Coro 2
63

Anon: Sonata a 8 - 605

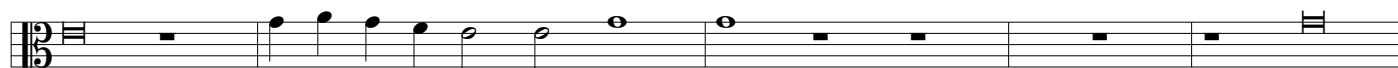

68

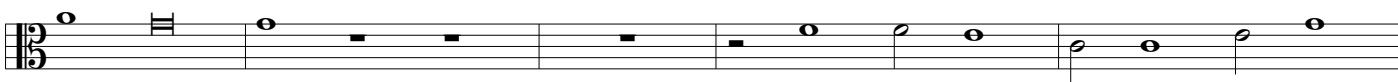

73

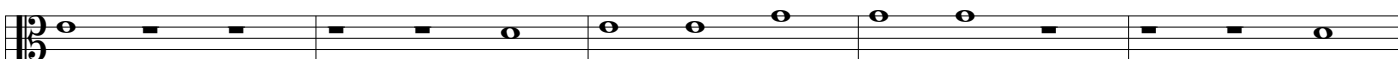

78

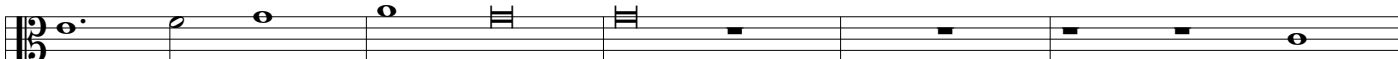

83

adagio

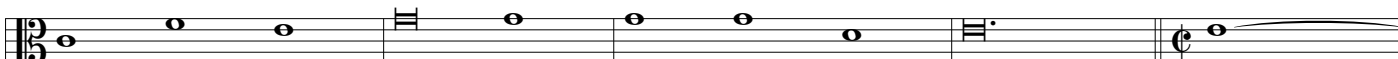

88

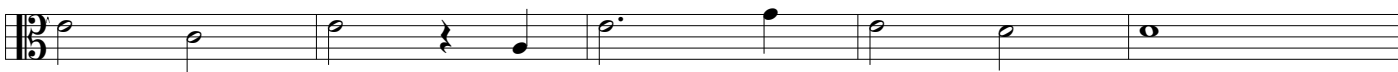

93

Allegro

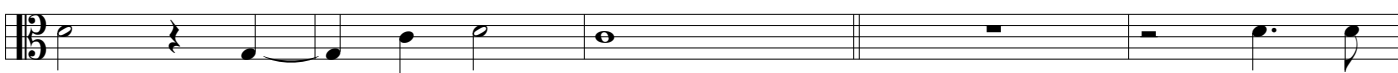

98

103

110

Trombone 2do
Coro 2
56

Anon: Sonata a 8 - 605

61

66

72

78

84

adagio

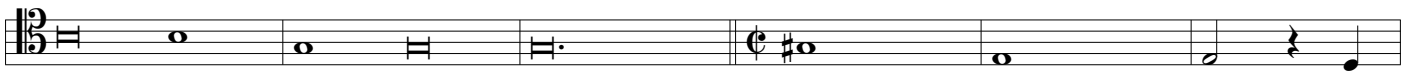

90

Allegro

97

102

110

Sonata à 8

Anonymus

CZ-KRa A 605

Sonata
(Sinfonia)

8

6

13

19

24

29

35

41

46

51

Trombone 2do

Coro 2

56

61

66

72

78

84

adagio

90

Allegro

97

102

110

Sonata à 8

Sonata
(Sinfonia)

CZ-KRa A 605

Anonymus

6# #6 6 6

6 #

11 6 43

16 43 6

21 6 43

26 6 6

31 43

36 43 76

41 b3 343
76

46

51 7 6#

56⁵ 43 6 6 6

66

71

76

81

86

adagio

91

96 Allegro

101

106

111
