

2 Violino, overo Cornettini, 1 Viola da gamba o Bombard. (trombone overo viola da gamba)  
Alto, Tenore, Basso con Continuo a doppio

Sonata

Violino 1  
o Cornettino 1  
G2

Violino 2  
o Cornettino 2  
G2

Trombone  
o Viola  
da gamba

Alto  
C3

Tenore  
C4

Basso  
F4

Canto  
in rip.  
C1

Alto  
in rip.  
C3

Tenore  
in rip.  
C4

Basso  
in rip.  
F4

Continuo  
a dopp.

5

V11 o  
Cor1

V12 o  
Cor2

Trb o  
Vdg

BC

9

VI1 o  
Cor1

VI2 o  
Cor2

Trb o  
Vdg

BC

13

VI1 o  
Cor1

VI2 o  
Cor2

Trb o  
Vdg

BC

17

VI1 o  
Cor1

VI2 o  
Cor2

Trb o  
Vdg

BC

21

VI1 o  
Cor1

VI2 o  
Cor2

Trb o  
Vdg

BC

25

VII o  
Cor1

VI2 o  
Cor2

Trb o  
Vdg

BC

29

T

BC

O be-ni - gnis - si-me Je - su, O be-ni - gnis - si-me Je - su

33

T

BC

non sum di - gnus, non sum di - gnus, non sum di - gnus, non sum di-gnus ut sub -

36

Ritorn.

VII o  
Cor1

VI2 o  
Cor2

Trb o  
Vdg

T

BC

in - - - tres te - ctum me - um.

41

VI1 o  
Cor1

VI2 o  
Cor2

Trb o  
Vdg

BC

45

VI1 o  
Cor1

VI2 o  
Cor2

Trb o  
Vdg

BC

49

VI1 o  
Cor1

VI2 o  
Cor2

Trb o  
Vdg

A

BC

O be-ni-

53

A

BC

gnis - si-me Je - su, O be-ni - gnis - si-me Je - su non sum di - gnus, non sum

57

A

BC

di - gnus, non sum di - gnus, non sum di-gnus ut sub-in - - - - tres

60 Ritorn.

VI1 o Cor1

VI2 o Cor2

Trb o Vdg

A

BC

te - ctum me - um.

65

69

VI1 o Cor1

VI2 o Cor2

Trb o Vdg

B

BC

O be - ni - gnis - si - me Je - su, O be - ni - gnis - si - me Je - su

73

B  
BC

non sum di-gnus, non sum di-gnus, non sum di-gnus, non sum di-gnus ut sub - in - - - tres

77

Ritorn.

VI1 o  
Cor1

VI2 o  
Cor2

Trb o  
Vdg

B

BC

te - - - ctum me-um.

81

VI1 o  
Cor1

VI2 o  
Cor2

Trb o  
Vdg

BC

85

VI1 o  
Cor1

VI2 o  
Cor2

Trb o  
Vdg

BC

89

95

VI1 o  
Cor1

VI2 o  
Cor2

Trb o  
Vdg

A

T

B

Cr

Ar

Tr

Br

BC

101

A

T

B

BC

107

VI1 o  
Cor1

VI2 o  
Cor2

Trb o  
Vdg

A  
sed tan - tum, sed tan - tum dic ver - - - bum, sed tan - tum, sed

T  
tan - tum, sed tan - tum dic ver - - - bum, sed tan - tum, sed

B  
tan - tum dic ver - bum, sed tan - tum dic ver - - - bum, sed tan - tum, sed

Cr  
sed tan - tum, sed

Ar  
sed tan - tum, sed

Tr  
sed tan - tum, sed

Br  
sed tan - tum, sed

BC  
sed tan - tum, sed

113

VI1 o  
Cor1

VI2 o  
Cor2

Trb o  
Vdg

A

T

B

Cr

Ar

Tr

Br

BC

tan - tum dic ver - - - bum ut sa - na - - -

tan - tum dic ver - - - bum ut sa - na - - - bi-tur a - - -

tan - tum dic ver - - - bum,

tan - tum dic ver - - - bum,

tan - tum dic ver - - - bum,

tan - tum dic ver - - - bum,

tan - tum dic ver - - - bum,

tan - tum dic ver - - - bum,

tan - tum dic ver - - - bum,

119

VI2 o  
Cor2

A

T

Cr

BC

bi-tur a - ni-ma, et sa - na - - - - bi-tur a - ni-ma me - a,

ni-ma me - - - a, et sa - na - bi-tur a - ni - ma me -

sed

125

VI1 o  
Cor1

VI2 o  
Cor2

Trb o  
Vdg

A  
sed tan - tum, sed tan - tum, sed tan - tum dic

T  
a, sed tan - tum, sed tan - tum dic ver - bum, sed tan - tum dic

B  
sed tan - tum, sed tan - tum dic ver - - - bum, sed tan - tum dic

Cr  
tan - tum, sed tan - tum dic ver - bum, sed tan - tum, sed tan - tum dic

Ar  
sed tan - tum, sed tan - tum, sed tan - tum dic

Tr  
sed tan - tum, sed tan - tum, sed tan - tum, sed tan - tum dic

Br  
sed tan - tum, sed tan - tum dic ver - - - bum, sed tan - tum dic

BC  
sed tan - tum, sed tan - tum dic ver - - - bum, sed tan - tum dic

131

VII o  
 Cor1  
 VI2 o  
 Cor2  
 Trb o  
 Vdg  
 A  
 T  
 B  
 Cr  
 Ar  
 Tr  
 Br  
 BC

ver - - - bum et sa - na - - - bi-tur a - - - - ni-ma  
 ver - - - bum et sa - na - bi-tur, et sa - na - - - -  
 ver - - - bum, et sa - na - bi-tur, et sa -  
 ver - - - bum, et sa - na - - - - bi-tur, et sa -  
 ver - - - bum, et sa - na - - - - bi-tur a - - - - ni-ma  
 ver - - - bum, et sa - na - bi-tur, et sa - na - - - -  
 ver - - - bum, et sa - na - bi-tur, et sa -

137

VII o  
Cor1

VI2 o  
Cor2

Trb o  
Vdg

A  
me - - - a, et sa - na - - -

T  
bi - tur, et sa - na - - - bi - tur

B  
na - - - bi - tur a - ni - ma

Cr  
na - - - bi - tur a - ni - ma

Ar  
me - - - a, et sa - na - - -

Tr  
bi - tur, et sa - na - - - bi - tur

Br  
na - - - bi - tur a - ni - ma

BC

141

VI1 o  
Cor1

VI2 o  
Cor2

Trb o  
Vdg

A

T

B

Cr

Ar

Tr

Br

BC

bi - tur a - ni - ma me - a, et sa - na - bi - tur,  
a - ni - ma me - a, et sa - na - bi - tur, et sa -  
me - - - - a, et sa - na - - - -  
me - - - - a, et sa - na - - - -  
bi - tur a - ni - ma me - a, et sa - na - bi - tur,  
a - ni - ma me - a, et sa - na - bi - tur, et sa -  
me - - - - a, et sa - na - - - -  
me - - - - a, et sa - na - - - -

146

VI1 o  
Cor1

VI2 o  
Cor2

Trb o  
Vdg

A

T

B

Cr

Ar

Tr

Br

BC

et sa - na - - - - bi - tur a - ni - ma me - a.

na - - - - bi - tur a - ni - ma me - a.

bi - tur a - ni - ma me - - - - a.

bi - tur a - ni - ma me - - - - a.

et sa - na - - - - bi - tur a - ni - ma me - a.

na - - - - bi - tur a - ni - ma me - a.

bi - tur a - ni - ma me - - - - a.

2 Violino, overo Cornettini, 1 Viola da gamba o Bombard. (trombone overo viola da gamba)  
Alto, Tenore, Basso con Continuo a doppio

Continuo a dopp.

7

BC

13

BC

19

BC

25

BC

29

T  
8  
O be - ni - gnis - si - me Je - su, O be - ni - gnis - si - me Je - su

BC

33

T  
8  
non sum di - gnus, non sum di - gnus, non sum di - gnus, non sum di - gnus ut sub -

BC

36

T  
8  
in - - - tres te - ctum me - um.

BC

41

BC

48

BC

52

A   
 O be-ni-gnis - si-me Je - su, O be-ni-gnis - si-me Je - su

BC

56

A   
 non sum di-gnus, non sum di-gnus, non sum di-gnus, non sum di-gnus ut sub-in -

BC

59

A   
 tres te - - - ctum me - um.

BC

62

BC

69

B   
 O be-ni-gnis - si-me Je - su, O be-ni-gnis - si-me Je - su

BC

73

B   
 non sum di-gnus, non sum di-gnus, non sum di-gnus, non sum di-gnus ut sub - in - - - tres

BC

77

B   
 te - - - ctum me-um.

BC

81

BC

87

BC

91

A Sed tan - tum, sed tan - tum dic ver - - bum

T Sed tan - tum, sed tan - tum dic ver - - bum

B Sed tan - tum, sed tan - tum dic ver - - bum

BC Sed tan - tum, sed tan - tum dic ver - - bum

97

A et sa - na - - - - - bi-tur

T et sa - na - - - - - bi-tur a - - - - -

BC et sa - na - - - - - bi-tur a - - - - -

103

A a - - - - - ni - ma me - a, sed tan - tum, sed

T ni-ma, a - ni - ma me - a, sed tan - tum, sed tan - tum dic

B sed tan - tum, sed tan - tum dic ver - bum, sed

BC sed tan - tum, sed tan - tum dic ver - bum, sed

109

A tan - tum dic ver - - - - - bum, sed tan - tum, sed tan - tum dic ver - -

T ver - - - - - bum, sed tan - tum, sed tan - tum dic ver - -

B tan - tum dic ver - - - - - bum, sed tan - tum, sed tan - tum dic ver - -

BC tan - tum dic ver - - - - - bum, sed tan - tum, sed tan - tum dic ver - -

115

A  
8 bum ut sa - na - - - - bi-tur a - ni-ma,

T  
8 bum ut sa - na - - - - bi-tur a - - - - ni-ma me - -

B  
bum,

BC

121

A  
8 et sa - na - - - - bi-tur a - ni-ma me - a,

T  
8 a, et sa - na - bi-tur a - ni - ma me - a, sed

B  
sed tan - tum, sed

BC

127

A  
8 sed tan - tum, sed tan - tum, sed tan - tum dic ver - - - bum et sa -

T  
8 tan - tum, sed tan - tum dic ver - bum, sed tan - tum dic ver - - - bum et sa -

B  
tan - tum dic ver - - - bum, sed tan - tum dic ver - - - bum,

BC

133

A  
8 na - - - - - bi - tur a - - - - - ni - ma

T  
8 na - bi - tur, et sa - na - - - - -

B  
et sa - na - bi - tur, et sa -

BC

137

141

146

2 Violino, overo Cornettini, 1 Trombone overo Viola da gamba  
Alto, Tenore, Basso con Continuo a doppio

Sonata

5

10

17

20

23

27 Ritorn.

40

44

48

61 Ritorn.

65

70 Ritorn.

82

87

92

110

125

132

137

143

2 Violino, overo Cornettini, 1 Trombone overo Viola da gamba  
Alto, Tenore, Basso con Continuo a doppio

Sonata

6

11

16

21

26

Ritorn.

9

39

44

49

8

61

Ritorn.

66

8

78

Ritorn.

83

88

93

98

115

129

135

140

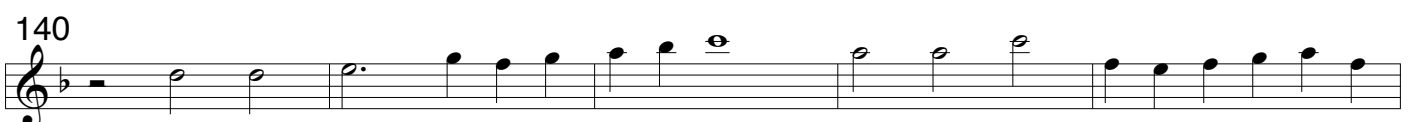

145

Trombone overo  
Viola da gamba

O benignissime Jesu a 6  
ex Matth 8, 8

Sebastian Knüpfer 1633-1676

2 Violino, overo Cornettini, 1 Trombone overo Viola da gamba  
Alto, Tenore, Basso con Continuo a doppio

Sonata

6

10

14

18

22

26

29 Ritorn.

42

47

52 Ritorn.

65

70

Ritorn.

82

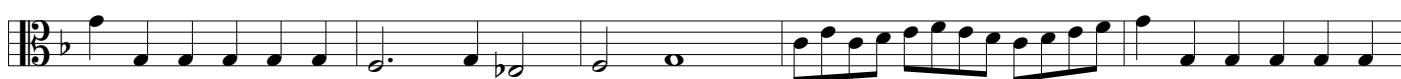

87

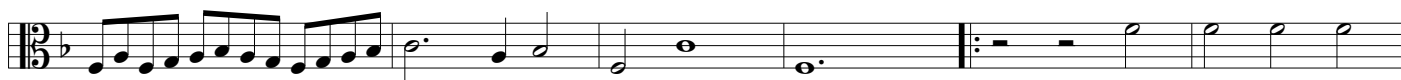

93

99

114

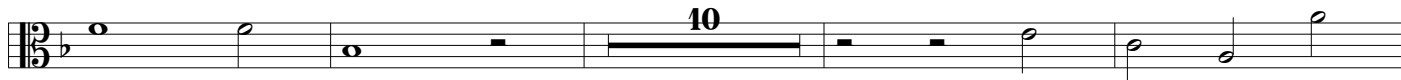

128

135

140

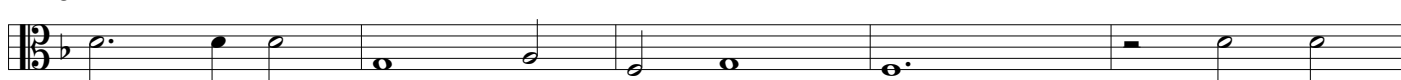

145

2 Violino, ovvero Cornettini, 1 Viola da gamba o Bombard. (trombone ovvero viola da gamba)  
Alto, Tenore, Basso con Continuo a doppio

Sonata

Canto in rip. C1

Alto in rip. C3

Tenore in rip. C4

Basso in rip. F4

91

Cr

Ar

Tr

Br

Sed tan - tum, sed tan - tum dic ver - - - bum

111

Cr

Ar

Tr

Br

sed tan - tum, sed tan - tum dic ver - - - bum,

124

Cr

Ar

Tr

Br

sed tan-tum, sed tan - tum dic ver-bum, sed tan - tum, sed tan - tum dic  
sed tan - tum, sed tan - tum, sed tan - tum, sed tan - tum dic  
sed tan-tum, sed tan - tum dic ver - - - bum, sed tan - tum dic

Cr ver - - - bum, et sa - na - - - - - bi-tur,

Ar ver - - - bum, et sa - na - - - - - bi-tur a - - - - -

Tr ver - - - bum, et sa - na - bi-tur, et sa - na - - - - -

Br ver - - - bum, et sa - na - bi-tur,

136

Cr et sa - na - - - - - bi - tur a - ni-ma me - - - -

Ar ni-ma me - - - - a, et sa - na - - - - - bi-tur a -

Tr bi - tur, et sa - na - - - - - bi-tur a - ni -

Br et sa - na - - - - - bi-tur a - ni-ma me - - - -

142

Cr a, et sa - na - - - - -

Ar ni - ma me - a, et sa - na - bi - tur,

Tr ma me - - - a, et sa - na - bi - tur, et sa -

Br a, et sa - na - - - - -

146

Cr bi - tur a - ni - ma me - - - - - a.

Ar et sa - na - - - - - bi - tur a - ni - ma me - a.

Tr na - - - - - bi - tur a - - ni - ma me - a.

Br bi - tur a - ni - ma me - - - - - a.

O benignissime Jesu a 6  
ex Matth 8, 8

Sebastian Knüpfel 1633-1676

2 Violino, overo Cornettini, 1 Trombone overo Viola da gamba  
Alto, Tenore, Basso con Continuo a doppio

Sonata

7

13

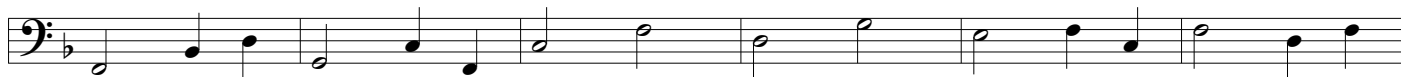

19

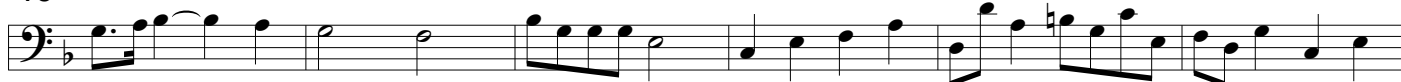

25

31

37

43

49

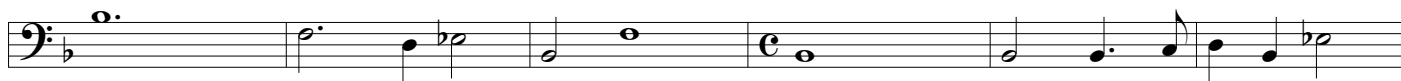

55

61

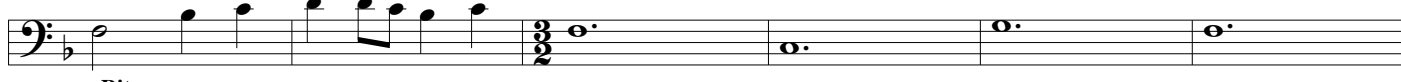

67

Organo  
73

79

85

91

97

103

109

115

121

127

133

139

145

*anata*  
*benignissime Jesu De*

*Ten.*  
*benignissime De.*

*Ritorn.*

*Alto.*

*Ritorn.*

*B. Cado*

*Ritorn.*

Cap. *Sei tantum die etc.*

6 6 5 4 3

6 6 5 4 3

5 6 6 5 3 4 4 3

5 6 6 5 3 4 4 3