

John Ward  
(1571 – 1638)

Oxford Fantasies  
à 4

Score  
Tr T T B

Fantasia No. 1	p. 3
Fantasia No. 2	p. 6
Fantasia No. 3	p. 9
Fantasia No. 4	p. 12
Fantasia No. 5	p. 15
Fantasia No. 6	p. 18

Treble

Tenor I

Tenor II

Bass

5

10

15

20

25

30

# Fantasia No. 2

15

20

25

30

35

# Fantasia No. 3 (5. bei Düben)

15

20

25

# Fantasia No. 4

5

10

15

# Fantasia No. 5 (3. bei Düben)

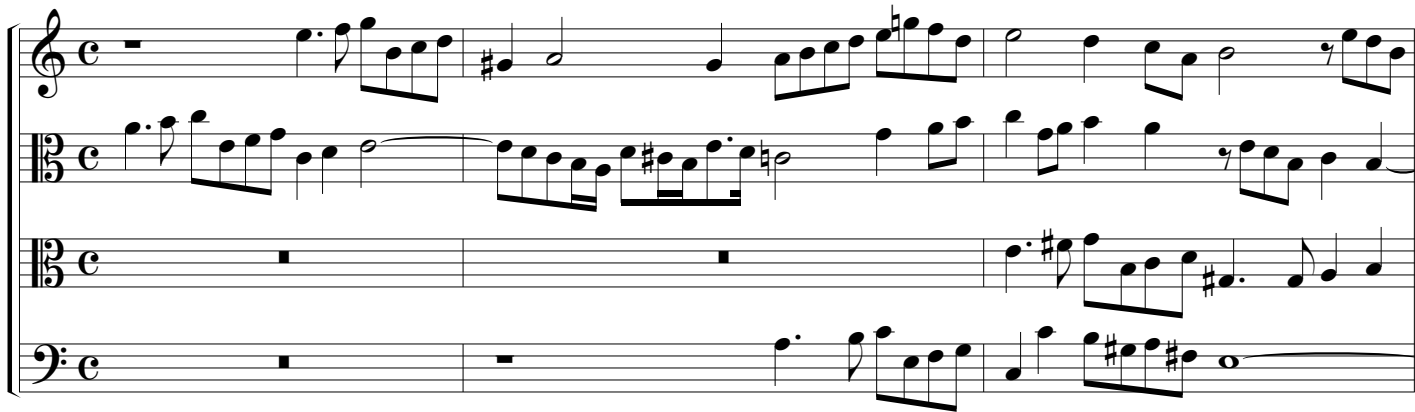

5

10

15

20

25

30

35

40

Fantasia No. 6

15

20

25

John Ward  
(1571 – 1638)

Oxford Fantasies  
à 4

Treble

Fantasia No. 1	p. 3
Fantasia No. 2	p. 4
Fantasia No. 3	p. 5
Fantasia No. 4	p. 6
Fantasia No. 5	p. 7
Fantasia No. 6	p. 8

# Fantasia No. 1

John Ward

5

10

15

20

25

30

35

40

# Fantasia No. 2

John Ward

# Fantasia No. 3

John Ward

5

10

15

20

25

30

35

40

## Fantasia No. 4

John Ward

5

10

15

20

25

30

35

40

45

# Fantasia No. 5

John Ward

5

10

15

20

25

30

35

40

# Fantasia No. 6

John Ward

John Ward  
(1571 – 1638)

Oxford Fantasies  
à 4

Tenor 1

Fantasia No. 1	p. 3
Fantasia No. 2	p. 4
Fantasia No. 3	p. 5
Fantasia No. 4	p. 6
Fantasia No. 5	p. 7
Fantasia No. 6	p. 8

# Fantasia No. 1

John Ward

5

10

15

20

25

30

35

40

# Fantasia No. 2

John Ward

5

10

15

20

25

30

35

# Fantasia No. 3

John Ward

5

10

15

20

25

30

35

40

# Fantasia No. 4

John Ward

# Fantasia No. 5

John Ward

5

10

15

20

25

30

35

40

# Fantasia No. 6

John Ward

2

5

10

15

20

25

30

35

40

John Ward  
(1571 – 1638)

Oxford Fantasies  
à 4

Tenor 2

Fantasia No. 1	p. 3
Fantasia No. 2	p. 4
Fantasia No. 3	p. 5
Fantasia No. 4	p. 6
Fantasia No. 5	p. 7
Fantasia No. 6	p. 8

# Fantasia No. 1

John Ward

5

10

15

20

25

30

35

40

# Fantasia No. 2

John Ward

3

5

10

15

20

25

30

35

# Fantasia No. 3

John Ward

2

5

10

15

20

25

30

35

40

# Fantasia No. 4

John Ward

5

10

15

20

25

30

35

45

# Fantasia No. 5

John Ward

2

5

10

15

20

25

30

35

40

# Fantasia No. 6

John Ward

5

10

15

20

25

30

35

40

John Ward  
(1571 – 1638)

Oxford Fantasies  
à 4

Bass

Fantasia No. 1	p. 3
Fantasia No. 2	p. 4
Fantasia No. 3	p. 5
Fantasia No. 4	p. 6
Fantasia No. 5	p. 7
Fantasia No. 6	p. 8

# Fantasia No. 1

John Ward

# Fantasia No. 2

John Ward

2

5

10

3

20

25

30

35

# Fantasia No. 3

John Ward

5

10

2

15

20

25

30

35

40

# Fantasia No. 4

John Ward

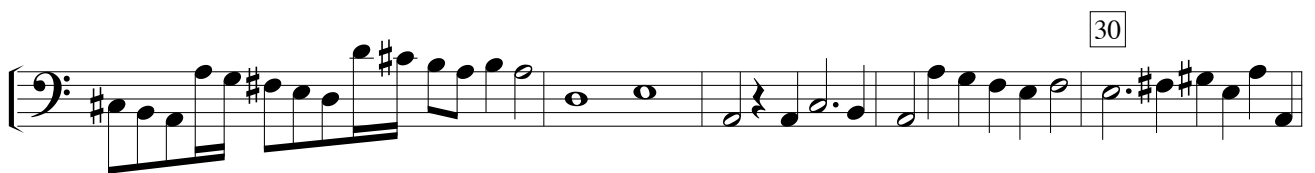
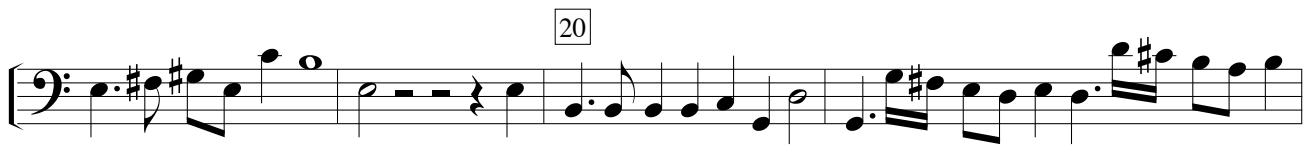

# Fantasia No. 5

John Ward

5

10

15

20

25

30

35

40

# Fantasia No. 6

John Ward

5

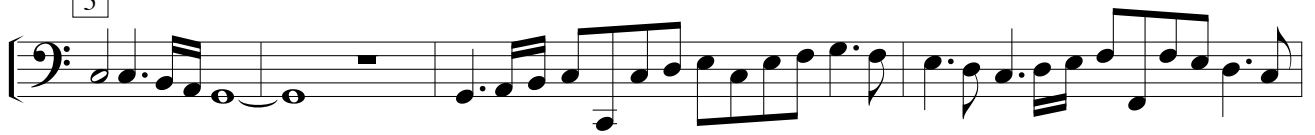

10

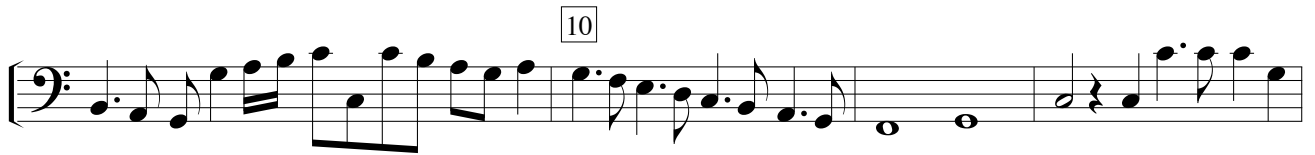

15

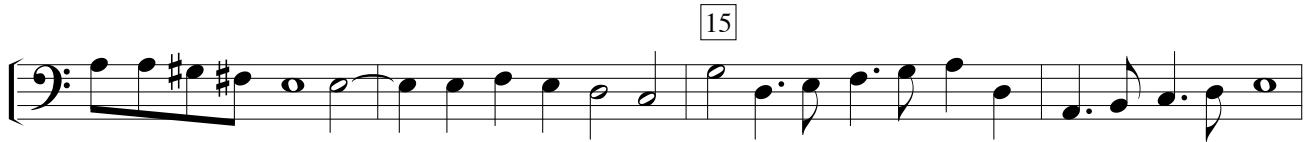

20

25

30

35

40

