

# Confitebor tibi Domini a 6

Canto solo: con:5:viola. di: Sig: Claudi: Monteverde 1664

Attributed to Rosenmüller in concordant MS D-B Mus.ms. 18886.

Sinfonia

Ritornello

13

Vla1  
Vla2  
Vla3  
Vla4  
Vla5  
Org

20

C  
Org

Con-fi - te - bor ti - bi, Do - - - mi - ne, in to - to cor - de

Confitebor

26

C  
Org

me - - - o, in con - si - li - o iu - st - - - - rum et

32

C  
Org

con - gre - ga - - - - ti - o - ne,

37

C  
Org

et con - gre - ga - ti - o - ne.

43 Ritornello

Vla1  
Vla2  
Vla3  
Vla4  
Vla5  
Org

Ritornello

49

Vla1  
Vla2  
Vla3  
Vla4  
Vla5  
Org

56

C  
Ma - gna o - pe-ra Do - mi - ni: ex - qui - si - ta in o - - -  
Org

Magna opera

63

C  
mnes, in o - - - - - mnes, in o - mnes  
Org

69

C vo - lun - ta - - - - tes e - jus. Con - fes - si - o, con - fes - si -

Org

75

C o, con - fes - si - o et ma-gni-fi -

Vla1

Vla2

Vla3

Vla4

Vla5

Org Confessio

81

C cen - ti - a o - pus e - ius: et iu - sti - ti - a

Vla1

Vla2

Vla3

Vla4

Vla5

Org

87

C  
e - ius ma - net in sæ - - - - cu - lum, in sæ - cu-lum sæ - cu - li,  
Org

94

C  
in sæ - - - - cu-lum sæ - cu - li.  
Vla1  
Vla2  
Vla3  
Vla4  
Vla5  
Org

100 Ritornello

Vla1  
Vla2  
Vla3  
Vla4  
Vla5  
Org

Ritornello

106

Vla1  
Vla2  
Vla3  
Vla4  
Vla5  
Org

113

C  
Org

Me - mo - ri - am, me - mo - ri - am fe - cit mi - ra - bi - li - um su - o - rum, mi - se - ri -

Memoriam

117

C  
Org

cors et mi - se - ra - tor, mi - se - ri - cors et mi - se - ra - tor, mi - se - ra - tor Do - mi -

120

C  
Org

nus: es - cam de - dit, es - cam de - dit ti - men - ti - bus, ti - men - ti - bus se.

123 Sinfonia

Sinfonia

127

Memor erit

131

136

141

C  
a - bit po - - - - - pu - lo su - o.  
Org

146 Ritornello

Vla1  
Vla2  
Vla3  
Vla4  
Vla5  
Org

Ritornello

152

Vla1  
Vla2  
Vla3  
Vla4  
Vla5  
Org

159

C  
Org

Ut det illis, ut det illis hæ-re-di-

Ut det illis

165

C  
Org

ta - - - - tem gen - ti - um o - pe - ra ma - nu - um e - jus

171

C  
Org

ve - ri - tas, ve - ri - tas et ju - di - ci - um. Fi - de - li - um fi - de - li -

178

C  
Vla1  
Vla2  
Vla3  
Vla4  
Vla5  
Org

a, fi - de - li - a o - mni - a man - da - ta

185

C  
e - jus: Con - fir - ma - ta in sæ - cu-lum

Vla1

Vla2

Vla3

Vla4

Vla5

Org

191

C  
sæ - cu - li, fa - - - cta in ve - ri - ta - te et æ - qui - ta - te,

Org

197

C  
et æ - - - qui - ta - te.

Vla1

Vla2

Vla3

Vla4

Vla5

Org

203

C

Red-em-pti-o - nem, red-em-pti-o-nem mi-sit Do - mi-nus po - pu-lo su - o:

Org

Redemptionem

206

C

man - da - vit in æ - ter - num, man - da - vit in æ - ter-num te - sta - men - tum su -

Org

208

C

um, man-da-vit in æ-ter-num, man-da-vit in æ-ter-num te - sta-men-tum su - um.

Org

211 Sinfonia

Vla1

Vla2

Vla3

Vla4

Vla5

Org

Sinfonia

215

C  
San - ctum, San - ctum,

Vla1  
Vla2  
Vla3  
Vla4  
Vla5  
Org

Sanctum

221

C  
San - ctum et ter - ri - bi - le, ter - ri - bi - le, ter - ri - bi - le, San - ctum et ter - ri - bi - le, ter -

Vla1  
Vla2  
Vla3  
Vla4  
Vla5  
Org

227

C  
ri - bi-le, ter - ri - bi-le no - men e - ius: San - ctum,  
Vla1  
Vla2  
Vla3  
Vla4  
Vla5  
Org

233

C  
San - ctum, San - ctum et ter - ri - bi-le, ter - ri - bi-le, ter - ri - bi-le,  
Vla1  
Vla2  
Vla3  
Vla4  
Vla5  
Org

239

C  
San-ctum et ter - ri - bi-le, ter - ri - bi-le, ter - ri - bi-le no - men e - ius: In-

Vla1

Vla2

Vla3

Vla4

Vla5

Org

245

C  
i - ti-um sa-pi-en - ti - ae ti - mor, ti - mor,

Vla1

Vla2

Vla3

Vla4

Vla5

Org

249

C  
ti - mor Do - mi - ni, in - i - ti - um sa - pi - en - ti - ae, in -

Vla1  
Vla2  
Vla3  
Vla4  
Vla5  
Org

253

C  
i - ti - um sa - pi - en - ti - ae ti - mor Do - mi - ni. Ritornello

Vla1  
Vla2  
Vla3  
Vla4  
Vla5  
Org

Ritornello

257

263

269

Intellectus

275

281

C  
ma - - - net in sæ - cu - lum sæ - cu - li.

Org

286

C  
Glo - ri - a, glo - ri - a Pa - tri, glo - ri - a, glo - ri - a Fi - li - o, glo - ri - a Spi-

Vla1

Vla2

Vla3

Vla4

Vla5

Org

Gloria Patri

292

C  
ri - tu - i San - cto, glo-ri-a Pa-tri et Fi-li-o, et Spi-ri - tu-i, et Spi - ri - tu - i San - - - cto.

Vla1

Vla2

Vla3

Vla4

Vla5

Org

296 Ritornello

Ritornello

302

309

C  
Sic - ut e-rat in prin - ci - pi - o, in prin - ci - pi-o

Vla1

Vla2

Vla3

Vla4

Vla5

Org

Sicut erat

317

C  
et nunc, et nunc et sem - per, et in sæ - cu-la

Vla1

Vla2

Vla3

Vla4

Vla5

Org

324

C  
sæ - cu - lo - - - - - rum. A -

Org

331

C  
men, sæ-cu - lo - - - - - rum. A - men

Vla1

Vla2

Vla3

Vla4

Vla5

Org

338

C  
sæ-cu - lo - rum. A-men, sæ-cu - lo - rum.

Vla1

Vla2

Vla3

Vla4

Vla5

Org

345

C  
A - men, sæ - cu - lo - - - rum. A - men,

Vla1  
Vla2  
Vla3  
Vla4  
Vla5  
Org

352

C  
sæ - cu - lo - - - rum. A - men.

Vla1  
Vla2  
Vla3  
Vla4  
Vla5  
Org

# Confitebor tibi Domini a 6 Canto solo: con:5:viole. di: Sig: Claudi: Monteverde 1664

Attributed to Rosenmüller in concordant MS D-B Mus.ms. 18886.

UUB vmhs029,022  
Dübensammlung

Canto C1

Organo

## 6 Sinfonia

Org

## Ritornello

## 13

Org

## 20

C

Con-fi - te - bor ti - bi, Do - - - mi-ne, in to-to cor - de

Org

## Confitebor

## 26

C

me - - - o, in con - si - li - o iu - st - - - - rum et

Org

## 32

C

con - gre - ga - - - - - ti - o - ne,

Org

## 37

C

et con - gre - ga - ti - o - ne.

Org

## 43

Org

## Ritornello

Canto e Organo

49

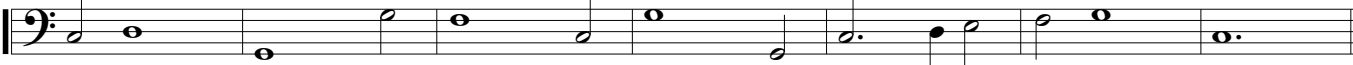
Org 

56

C   
Ma - gna o - pe-ra Do - mi - ni: ex - qui - si - ta in o - - -  
Org 

Magna opera

63

C   
mnes, in o - - - - - mnes, in o - mnes  
Org 

69

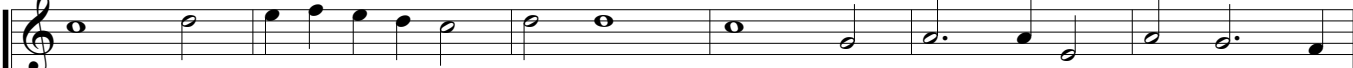
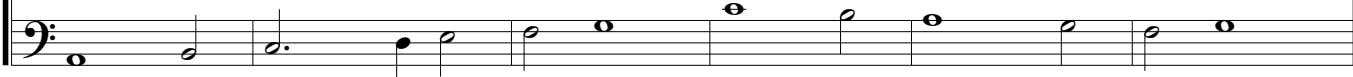
C   
vo - lun - ta - - - - tes e - jus. Con - fes - si - o, con - fes - si -  
Org 

75

C   
o, **Confessio** con - fes - si - o et ma-gni-fi-  
Org 

81

C   
cen - ti - a o - pus e - ius: et iu - sti - ti - a  
Org 

87

C   
e - ius ma - net in sæ - - - - cu - lum, in sæ - cu-lum sæ - cu - li,  
Org 

94

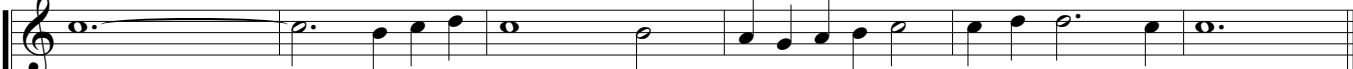
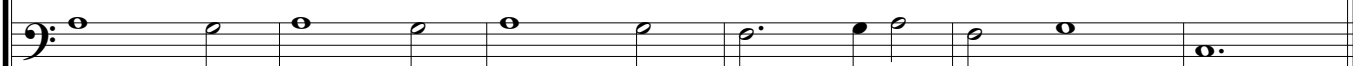
C   
in sæ - - - - cu-lum sæ - cu - li.  
Org 

Canto e Organo

100

Org 

Ritornello

106

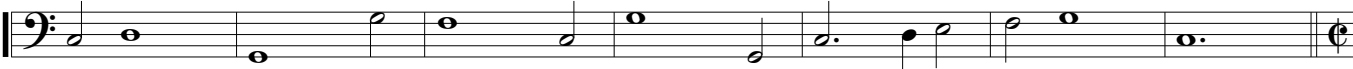
Org 

113

C   
Me-mo - ri - am, me-mo-ri-am fe - cit mi-ra-bi-li-um su-o - rum, mi-se - ri -  
Org 

Memoriam

117

C   
cors et mi-se-ra - tor, mi - se - ri-cors et mi-se-ra - tor, mi-se-ra - tor Do - mi -  
Org 

120

C   
nus: es-cam de - dit, es-cam de - dit ti - men - ti - bus, ti - men - ti - bus se.  
Org 

123

Org 

Sinfonia

127

C   
Me - mor e - rit in  
Org 

Memor erit

131

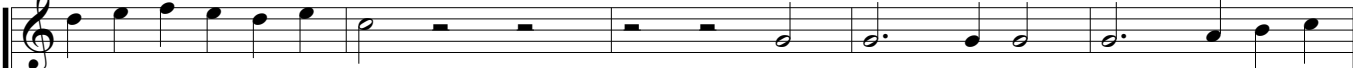
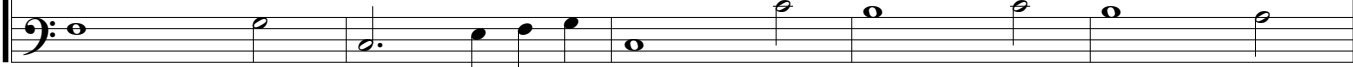
C   
sæ - - - cu - lum, in sæ - cu - lum te - sta-men - ti  
Org 

Canto e Organo

136

C  
su - i: Vir - tu - tem o - pe - rum su - o - - - - - rum an - nun - ti -

Org

141

C  
a - bit po - - - - - pu - lo su - o.

Org

146

Org

Ritornello

152

Org

159

C  
Ut det il - - - - - lis, ut det il - lis hæ - re - di -

Org

Ut det illis

165

C  
ta - - - - - tem gen - ti - um o - pe - ra ma - nu - um e - jus

Org

171

C  
ve - ri - tas, ve - ri - tas et ju - di - ci - um. Fi - de - li - um fi - de - li -

Org

178

C  
a, fi - de - li - a o - mni - a man - da - ta

Org

Canto e Organo

185

C  
e - jus: Con - fir - ma - ta in sæ - cu-lum

Org

191

C  
sæ - cu-li, fa - - - cta in ve - ri - ta - te et æ - qui - ta - te,

Org

197

C  
et æ - - - qui - ta - te.

Org

203

C  
Red-em-pti-o - nem, red-em-pti-o-nem mi-sit Do - mi-nus po - pu-lo su - o:

Org

Redemptionem

206

C  
man - da - vit in æ - ter - num, man - da - vit in æ - ter-num te - sta-men - tum su -

Org

208

C  
um, man-da-vit in æ-ter-num, man-da-vit in æ-ter-num te - sta-men-tum su - um.

Org

211

Org

Sinfonia

215

C  
San - ctum, San - ctum,

Org

Sanctum

Canto e Organo

221

C  
San - ctum et ter - ri - bi - le, ter - ri - bi - le, ter - ri - bi - le, San - ctum et ter - ri - bi - le, ter -

Org

227

C  
ri - bi - le, ter - ri - bi - le no - men e - ius: San - ctum,

Org

233

C  
San - ctum, San - ctum et ter - ri - bi - le, ter - ri - bi - le, ter - ri - bi - le,

Org

239

C  
San - ctum et ter - ri - bi - le, ter - ri - bi - le, ter - ri - bi - le no - men e - ius: In -

Org

245

C  
i - ti - um sa - pi - en - ti - ae ti - mor, ti - mor,

Org

249

C  
ti - mor Do - mi - ni, in - i - ti - um sa - pi - en - ti - ae, in -

Org

253

C  
i - ti - um sa - pi - en - ti - ae ti - mor Do - mi - ni.

Org

Ritornello

257

Org

Canto e Organo

263

Organo

269

Canto

In - tel - le - ctus bo - nus o - mni-bus fa - ci - en - ti - bus

Organo

Intellectus

275

Canto

e - - - um: lau - da - ti - o, lau - da - ti - o - e - jus

Organo

281

Canto

ma - - - net in sæ - cu - lum sæ - cu - li.

Organo

286

Canto

Glo - ri - a, glo - ri - a Pa - tri, glo - ri - a, glo - ri - a Fi - li - o, glo - ri - a Spi -

Organo

Gloria Patri

292

Canto

ri - tu - i San - cto, glo - ri - a Pa - tri et Fi - li - o, et Spi - ri - tu - i, et Spi - ri - tu - i San - - - cto.

Organo

296

Organo

Ritornello

302

Organo

Canto e Organo

309

C  
Sic - ut e-rat in prin - ci - pi - o, in prin - ci - pi-o

Org  
Sicut erat

317

C  
et nunc, et nunc et sem - per, et in sæ - cu-la

Org

324

C  
sæ - cu - lo - - - - - rum. A -

Org

331

C  
men, sæ-cu - lo - - - - - rum. A - men

Org

338

C  
sæ-cu - lo - rum. A-men, sæ-cu - lo - rum.

Org

345

C  
A - men, sæ-cu - lo - - - - - rum. A - men,

Org

352

C  
sæ-cu - lo - - - - - rum. A - men.

Org

Confitebor tibi Domini a 6  
Canto solo: con:5:viole. di: Sig: Claudi: Monteverde 1664

Attributed to Rosenmüller in concordant MS D-B Mus.ms. 18886.

Sinfonia

Ritornello

178

188

202 **Redemptionem Sinfonia**

214 **Sanctum**

219

226

231

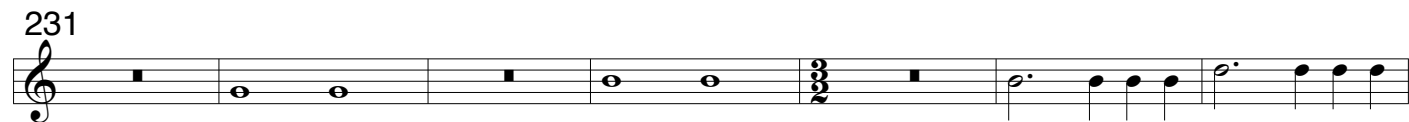

238

244

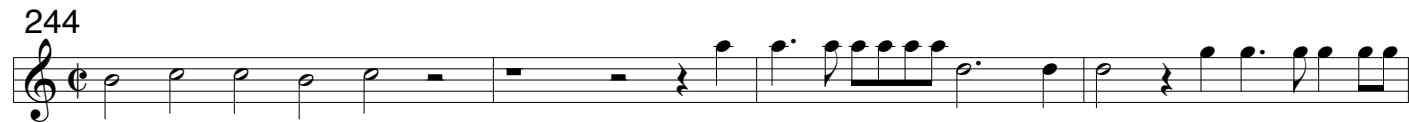

248

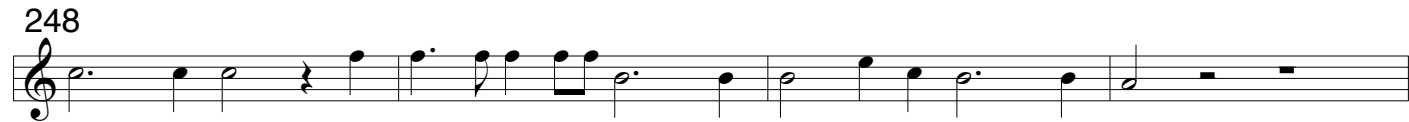

252

258

264 **Intellectus**

286 Gloria Patri

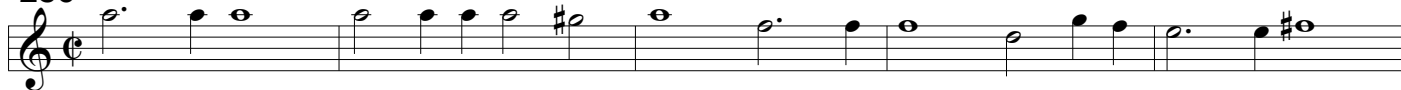

291

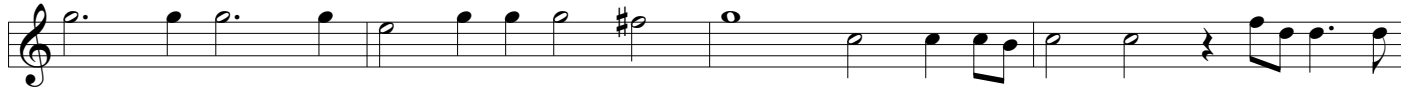

295 Ritornello

301

307 Sicut erat

319

333

343

351

Confitebor tibi Domini a 6  
Canto solo: con:5:viole. di: Sig: Claudi: Monteverde 1664

Attributed to Rosenmüller in concordant MS D-B Mus.ms. 18886.

Sinfonia

5 Ritornello

10

16 Confitebor Ritornello

23

45

52 Magna opera

19

76 Confessio

3

86

8

100 Ritornello

107 Memoriam

10

123 Sinfonia

127 Memor erit Ritornello

17

148

154 Ut det illis

19

178

188

202

Redemptionem Sinfonia

214

Sanctum

219

226

231

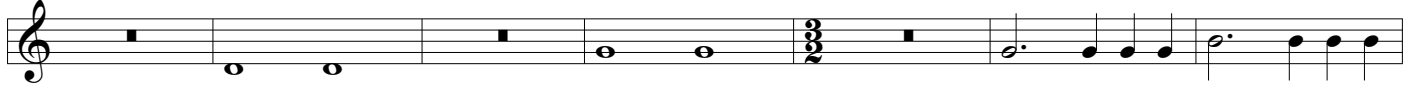

238

244

248

252

Ritornello

258

264

Intellectus

17

## 286 Gloria Patri

## 291

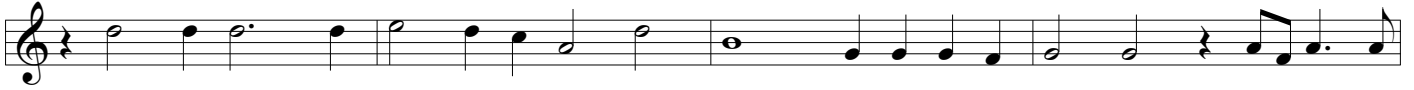

## 295

## Ritornello

## 301

## 307

## Sicut erat

## 319

## 333

## 343

## 351

Confitebor tibi Domini a 6  
Canto solo: con:5:viole. di: Sig: Claudi: Monteverde 1664

Attributed to Rosenmüller in concordant MS D-B Mus.ms. 18886.

Sinfonia

5

Ritornello

10

16

Confitebor

Ritornello

45

52

Magna opera

76

Confessio

86

100 Ritornello

107

Memoriam

123 Sinfonia

127

Memor erit

Ritornello

148

154

Ut det illis

178

188

202

Redemptionem Sinfonia

214

Sanctum

219

226

231

238

244

248

252

Ritornello

258

264

Intellectus

286 Gloria Patri

291

295 Ritornello

301

307 Sicut erat

319

333

343

351

Confitebor tibi Domini a 6  
Canto solo: con:5:viola. di: Sig: Claudi: Monteverde 1664

Claudio Monteverde 1567 - 1643  
Johann Rosenmüller 1619-1684

Sinfonia Attributed to Rosenmüller in concordant MS D-B Mus.ms. 18886.

5 Ritornello

10 Confitebor 23

43 Ritornello

53 Magna opera 19 Confessio 3

83

100 Ritornello

110 Memoriam 10 Sinfonia

126 Memor erit 17 Ritornello

149

158 Ut det illis 19 3

187

203 Redemptionem 8 Sinfonia

214 Sanctum

219

226

233

240

246

250

256 Ritornello

264 Intellectus Gloria Patri 17

289

295 Ritornello

302 Sicut erat 3

314 3 8

333 3

346 3 3

Confitebor tibi Domini a 6  
Canto solo: con:5:viole. di: Sig: Claudi: Monteverde 1664

Claudio Monteverde 1567 - 1643  
Johann Rosenmüller 1619-1684

Sinfonia Attributed to Rosenmüller in concordant MS D-B Mus.ms. 18886.

5 Ritornello

10 Confitebor 23

43 Ritornello

53 Magna opera 19 Confessio 3

83 8

100 Ritornello

110 Memoriam 10 Sinfonia

126 Memor erit 17 Ritornello

149

158 Ut det illis 19 3

187 8

203 Redemptionem 8 Sinfonia

214 Sanctum

219

226

233

240

246

250

256 Ritornello

264

Intellectus Gloria Patri

289

295

Ritornello

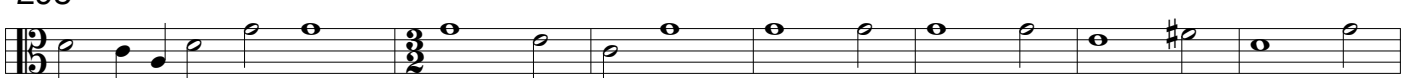

302

Sicut erat

314

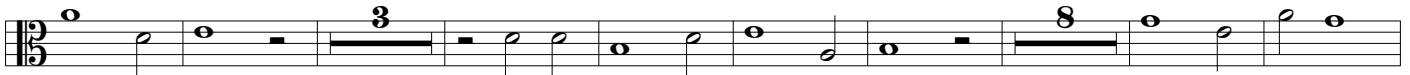

333

346

# Confitebor tibi Domini a 6

Canto solo: con:5:viole. di: Sig: Claudi: Monteverde 1664

Claudio Monteverde 1567 - 1643  
Johann Rosenmüller 1619-1684

Attributed to Rosenmüller in concordant MS D-B Mus.ms. 18886.

**Sinfonia**

**Ritornello**

**Confitebor**

**Ritornello**

**Magna opera**

**Confessio**

**Ritornello**

**Memoriam**

**Sinfonia**

**Memor erit**

**Ritornello**

**Ut det illis**

**Redemptionem**

**Sinfonia**

**Sanctum**

219

226

233

240

246

250

256 Ritornello

264

Intellectus Gloria Patri

17

289

295

Ritornello

302

Sicut erat

314

333

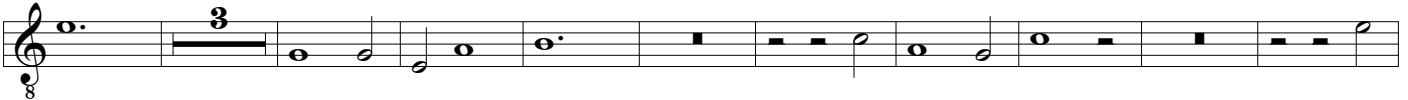

346

# Confitebor tibi Domini a 6

Canto solo: con:5:viole. di: Sig: Claudi: Monteverde 1664

Claudio Monteverde 1567 - 1643  
Johann Rosenmüller 1619-1684

Attributed to Rosenmüller in concordant MS D-B Mus.ms. 18886.

**Sinfonia**

5 **Ritornello**

10 **Confitebor** 23

43 **Ritornello**

53 **Magna opera** 19 **Confessio** 3

83 8

100 **Ritornello**

110 **Memoriam** 10 **Sinfonia**

126 **Memor erit** 17 **Ritornello**

149

158 **Ut det illis** 19 3

187 8

203 **Redemptionem** 8 **Sinfonia**

214 **Sanctum**

219

226

233

240

246

250

256 Ritornello

264

Intellectus Gloria Patri

289

295

Ritornello

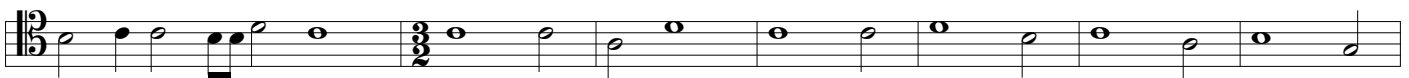

302

Sicut erat

314

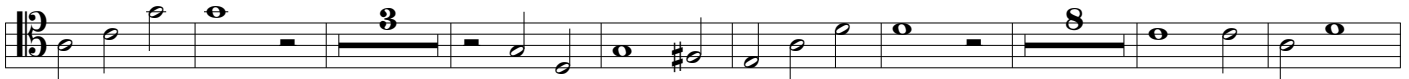

333

346

# Confitebor tibi Domini a 6

Canto solo: con:5:viole. di: Sig: Claudi: Monteverde 1664

Claudio Monteverde 1567 - 1643  
Johann Rosenmüller 1619-1684

Attributed to Rosenmüller in concordant MS D-B Mus.ms. 18886.

Sinfonia

5

Ritornello

9

16

Confitebor

Ritornello

45

53

Magna opera

Confessio

79

96

Ritornello

104

112

Memoriam

Sinfonia

125

129

Memor erit

Ritornello

153

Ut det illis

178

188

Redemptionem

211 Sinfonia

215 Sanctum

221

231

242

249

255 Ritornello

264

288

295 Ritornello

303

313

331

341

348

241

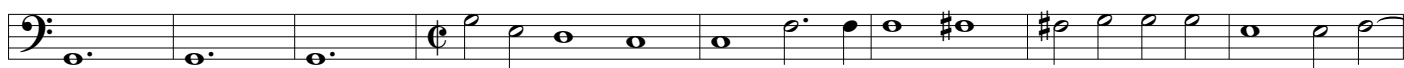

249

Ritornello

257

265

273

281

Gloria Patri

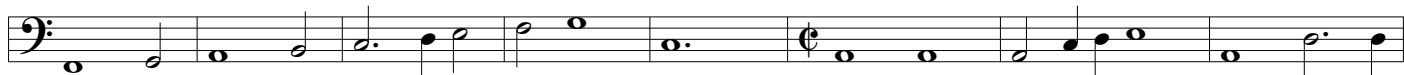

289

Ritornello

297

305

Sicut erat

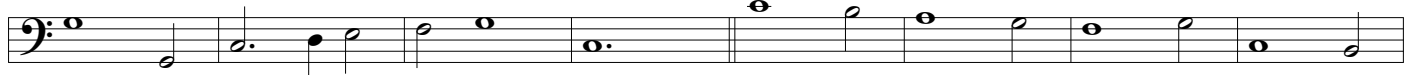

313

321

329

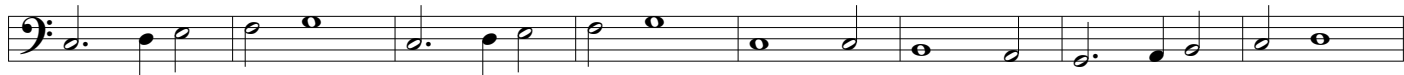

337

345

353

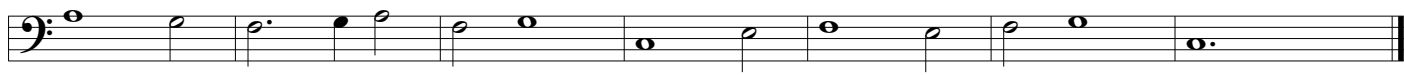

a. 7. Canto solo Con. 5. viole.

Organo.

Sinfonia

Ritornello.

Confitebor tibi Domine.

Ritornello repetatur

Magna opera

viol: Confessio. viole. et iustitia

Ritornello repetatur

Memoriam fecit

Sinfonia repetatur Memor erit

Ritornello repetatur ut det illis

violes fidelium omnium violes confirmata in

Redemptionem

Sinfonia

Sanctum et terrible,

Sanctum

Ritornello.

Intellectus bonus

Ritornella

Sicut erat vide.

Di Sig. Claudio Monteverde