

CORNELIS SCHUYT

(1557 – 1616)

OPERA

FASCICULUS III

DODECI PADOVANE ET ALTRETANTE GAGLIARDE
COMPOSTE NELLI DODECI MODI
CON DUE CANZONE FATTE ALLA FRANCESE
PER SONARE A SEI

(1611)

Partitur

INHALT

CANZON FORTUNA GUIDA		3
DEL PRIMO MODO	PADOVANA 1	6
	GAGLIARDA 1	8
DEL SECONDO	PADOVANA 2	10
	GAGLIARDA 2	12
DEL TERZO MODO	PADOVANA 3	14
	GAGLIARDA 3	16
DEL QUARTO MODO	PADOVANA 4	17
	GAGLIARDA 4	19
DEL QUINTO MODO	PADOVANA 5	20
	GAGLIARDA 5	23
DEL SESTO MODO	PADOVANA 6	24
	GAGLIARDA 6	26
DEL SETTIMO MODO	PADOVANA 7	27
	GAGLIARDA 7	30
DELL'OTTAVO MODO	PADOVANA 8	31
	GAGLIARDA 8	34
DEL NONO MODO	PADOVANA 9	35
	GAGLIARDA 9	38
DEL DECIMO MODO	PADOVANA 10	39
	GAGLIARDA 10	42
DELL' UNDECIMO MODO	PADOVANA 11	43
	GAGLIARDA 11	46
DEL DUODECIMO MODO	PADOVANA 12	48
	GAGLIARDA 12	50
CANZON LA BARCA		52

Quelle: Cornelis Schuyt Opera, Fasciculus III, Vereniging voor Nederlandse Muziekgeschiedenis, Amsterdam 1980, Ed. Alfons Annegarn

Canzon Fortuna Guida

Cornelis F. Schuyt, Fasciculus III (1611)

Canto

Sesto

Alto

Tenore

Quinto

Basso

5

C

6.

A

T

5.

B

10

C

6.

A

T

5.

B

15

20 25

30

35

40 45

50

55

Del primo modo Padovana 1

20

25

30 35

40

45 50

Gagliarda 1

55

60

60

C
6.
A
T
5.
B

65

65

C
6.
A
T
5.
B

70

70

75

C
6.
A
T
5.
B

Del secondo modo Padovana 2

Cornelis F. Schuyt, Fasciculus III (1611)

20

25

30

35

40

45 50

Gagliarda 2

Cornelis F. Schuyt, Fasciculus III (1611)

55

55

C

6.

A

T

5.

B

60

60

C

6.

A

T

5.

B

65

65

C

6.

A

T

5.

B

Del terzo modo Padovana 3

20 25

30

35 40

45 50

6

A

T

5

B

Gagliarda 3

55

6

A

T

5

B

60

6

A

T

5

B

65

C
6
A
T
5
B

70 75

C
6
A
T
5
B

Del quarto modo Padovana 4

5

C
6
A
T
5
B

10 15

20

25 30

Gagliarda 4

60

60

C
6.
A
T
5.
B

65 70

65 70

C
6.
A
T
5.
B

75

75

C
6.
A
T
5.
B

Del quinto modo Padovana 5

Cornelis F. Schuyt, Fasciculus III (1611)

25

30 35

40

45 50

C
6.
A
T
5.
B

Gagliarda 5

55

C
6.
A
T
5.
B

60

C
6.
A
T
5.
B

65

70 75

Del sexto modo Padovana 6

5

10 15

20

25 30

35 40

C
6
A
T
5
B

45 50

C
6
A
T
5
B

Gagliarda 6

55

C
6
A
T
5
B

60

60

C
6.
A
T
5.
B

65

65

C
6.
A
T
5.
B

70 75

70 75

C
6.
A
T
5.
B

5

5

10

10

15

15

20

25 30

35

40

6

A

T

5

B

45

50

6

A

T

5

B

Gagliarda 7

55

6

A

T

5

B

60

60

C

6.

A

T

5.

B

65

65

C

6.

A

T

5.

B

70

75

70

75

C

6.

A

T

5.

B

Dell'ottavo modo Padovana 8

Cornelis F. Schuyt, Fasciculus III (1611)

5

C
6.
A
T
5.
B

10 15

C
6.
A
T
5.
B

20

C
6.
A
T
5.
B

25

C
6
A
T
5
B

30

C
6
A
T
5
B

35

C
6
A
T
5
B

40

C
6.
A
T
5.
B

45 50

C
6.
A
T
5.
B

Gagliarda 8

55

C
6.
A
T
5.
B

60

6
A
T
5
B

65

6
A
T
5
B

70 75

6
A
T
5
B

Del nono modo Padovana 9

Cornelis F. Schuyt, Fasciculus III (1611)

5

C
6.
A
T
5.
B

10

C
6.
A
T
5.
B

15

C
6.
A
T
5.
B

20

25

30

35

40

45 50

Gagliarda 9

Cornelis F. Schuyt, Fasciculus III (1611)

55

60

65

Del decimo modo Padovana 10

15 20

25

30

35

40

45 50

Gagliarda 10

Cornelis F. Schuyt, Fasciculus III (1611)

55

60

65

70 75

C
6.
A
T
5.
B

Dell'undecimo modo Padovana 11

5

C
6.
A
T
5.
B

10

C
6.
A
T
5.
B

15

20

25

30

35

40

45 50

C
6.
A
T
5.
B

Gagliarda 11

55

C
6.
A
T
5.
B

60

C
6.
A
T
5.
B

65

70 75

Del duodecimo modo Padovana 12

5

10 15

20

25 30

35

40

45 50

Gagliarda 12

Cornelis F. Schuyt, Fasciculus III (1611)

55

60

65

Canzon La Barca

15

20

25

30

35

40

45

50 55

60

65

CORNELIS SCHUYT

(1557 – 1616)

OPERA

FASCICULUS III

DODECI PADOVANE ET ALTRETANTE GAGLIARDE
COMPOSTE NELLI DODECI MODI
CON DUE CANZONE FATTE ALLA FRANCESE
PER SONARE A SEI

(1611)

Stimme 1: Canto

INHALT

CANZON FORTUNA GUIDA		3
DEL PRIMO MODO	PADOVANA 1	4
	GAGLIARDA 1	4
DEL SECONDO	PADOVANA 2	5
	GAGLIARDA 2	5
DEL TERZO MODO	PADOVANA 3	6
	GAGLIARDA 3	6
DEL QUARTO MODO	PADOVANA 4	7
	GAGLIARDA 4	7
DEL QUINTO MODO	PADOVANA 5	8
	GAGLIARDA 5	8
DEL SESTO MODO	PADOVANA 6	9
	GAGLIARDA 6	9
DEL SETTIMO MODO	PADOVANA 7	10
	GAGLIARDA 7	10
DELL'OTTAVO MODO	PADOVANA 8	11
	GAGLIARDA 8	11
DEL NONO MODO	PADOVANA 9	12
	GAGLIARDA 9	12
DEL DECIMO MODO	PADOVANA 10	13
	GAGLIARDA 10	13
DELL' UNDECIMO MODO	PADOVANA 11	14
	GAGLIARDA 11	14
DEL DUODECIMO MODO	PADOVANA 12	15
	GAGLIARDA 12	15
CANZON LA BARCA		16

Quelle: Cornelis Schuyt Opera, Fasciculus III, Vereniging voor Nederlandse Muziekgeschiedenis, Amsterdam 1980, Ed. Alfons Annegarn

Canzon Fortuna Guida

5

10

15

20

25

30

35

40

45

50

55

60

Del primo modo Padovana I

5
10
15
20
25
30
35
40
45
50

Gagliarda 1

55
60
65
70
75

Del secondo modo Padovana 2

Gagliarda 2

Del terzo modo Padovana 3

5

10

15

20

25

30

35

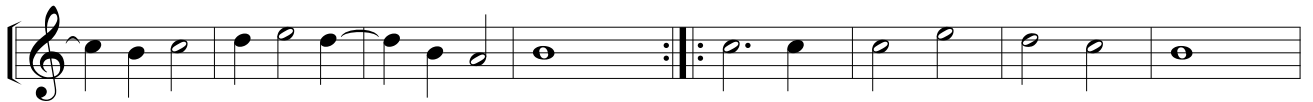

40

45

50

Gagliarda 3

55

60

65

70

75

Del quarto modo Padovana 4

5

10 15 20 25 30 35 40 45 50

Gagliarda 4

55

60 65 70 75

Del quinto modo Padovana 5

5
10
15
20
25
30
35
40
45
50

Gagliarda 5

55
60
65
70
75

Del sesto modo Padovana 6

5
10
15
20
25
30
35
40
45
50

Gagliarda 6

55
60
65
70
75

Del settimo modo Padovana 7

5

10 15

20

25

30

35

40

45 50

Gagliarda 7

55

60

65

70 75

Dell'ottavo modo Padovana 8

5

Gagliarda 8

55

Del nono modo Padovana 9

Gagliarda 9

Del decimo modo Padovana 10

5

10

15

20

25

30

35

40

45

50

Gagliarda 10

55

60

65

70

75

Dell' undecimo modo Padovana 11

Gagliarda 11

Del duodecimo modo Padovana 12

5

10

15

20

25

30

35

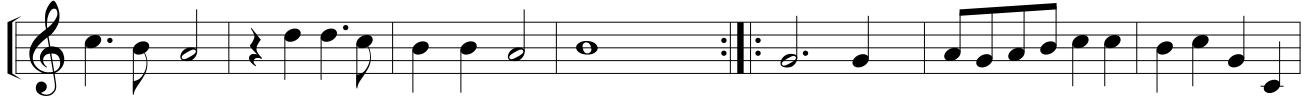

40

45

50

Gagliarda 12

55

60

65

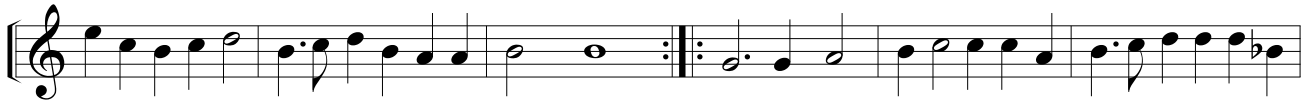

70

75

Canzon La Barca

4 5 2

10 15

20

25 30

35

40

45

50

55

60 65

CORNELIS SCHUYT

(1557 – 1616)

OPERA

FASCICULUS III

DODECI PADOVANE ET ALTRETANTE GAGLIARDE
COMPOSTE NELLI DODECI MODI
CON DUE CANZONE FATTE ALLA FRANCESE
PER SONARE A SEI

(1611)

Stimme 2: Sesto

INHALT

CANZON FORTUNA GUIDA		3
DEL PRIMO MODO	PADOVANA 1	4
	GAGLIARDA 1	4
DEL SECONDO	PADOVANA 2	5
	GAGLIARDA 2	5
DEL TERZO MODO	PADOVANA 3	6
	GAGLIARDA 3	6
DEL QUARTO MODO	PADOVANA 4	7
	GAGLIARDA 4	7
DEL QUINTO MODO	PADOVANA 5	8
	GAGLIARDA 5	8
DEL SESTO MODO	PADOVANA 6	9
	GAGLIARDA 6	9
DEL SETTIMO MODO	PADOVANA 7	10
	GAGLIARDA 7	10
DELL'OTTAVO MODO	PADOVANA 8	11
	GAGLIARDA 8	11
DEL NONO MODO	PADOVANA 9	12
	GAGLIARDA 9	12
DEL DECIMO MODO	PADOVANA 10	13
	GAGLIARDA 10	13
DELL' UNDECIMO MODO	PADOVANA 11	14
	GAGLIARDA 11	14
DEL DUODECIMO MODO	PADOVANA 12	15
	GAGLIARDA 12	15
CANZON LA BARCA		16

Quelle: Cornelis Schuyt Opera, Fasciculus III, Vereniging voor Nederlandse Muziekgeschiedenis, Amsterdam 1980, Ed. Alfons Annegarn

Canzon Fortuna Guida

5

10

15

20

25

30

35

40

45

50

55

60

Del primo modo Padovana I

Gagliarda 1

Del secondo modo Padovana 2

Gagliarda 2

Del terzo modo Padovana 3

5

10

15

20

25

30

35

40

45

50

Gagliarda 3

55

60

65

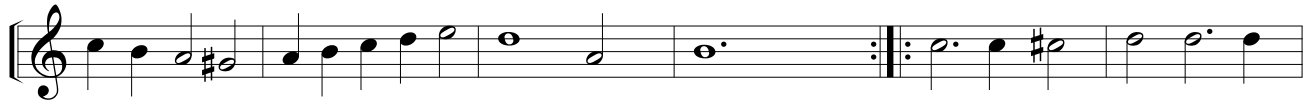

70

75

Del quarto modo Padovana 4

5
10
15
20
25
30
35
40
45
50

Gagliarda 4

55
60
65
70
75

Del quarto modo Padovana 5

5
10
15
20
25
30
35
40
45
50

Gagliarda 5

55
60
65
70
75

Del quarto modo Padovana 6

5
10
15
20
25
30
35
40
45
50

Gagliarda 6

55
60
65
70
75

Del quarto modo Padovana 7

5
10
15 20
25
30 35
40
45 50

Gagliarda 7

55
60
65
70 75

Del quarto modo Padovana 8

5
10
15
20
25
30
35
40
45
50

Gagliarda 8

55
60
65
70
75

Del quarto modo Padovana 9

5
10
15 20
25
30
35 40
45 50

Gagliarda 9

55
60
65
70 75

Del quarto modo Padovana 10

5

Gagliarda 10

55

Del quarto modo Padovana 11

5
10
15
20
25
30
35
40
45
50

Gagliarda 11

55
60
65
70
75

Del quarto modo Padovana 12

5

Gagliarda 12

55

Canzon La barca

4 5 5 10

15

20 25

30

35

40

45

50

55 60

65

CORNELIS SCHUYT
(1557 – 1616)

OPERA

FASCICULUS III

DODECI PADOVANE ET ALTRETANTE GAGLIARDE
COMPOSTE NELLI DODECI MODI
CON DUE CANZONE FATTE ALLA FRANCESE
PER SONARE A SEI

(1611)

Stimme 3: Alto

INHALT

CANZON FORTUNA GUIDA		3
DEL PRIMO MODO	PADOVANA 1	4
	GAGLIARDA 1	4
DEL SECONDO	PADOVANA 2	5
	GAGLIARDA 2	5
DEL TERZO MODO	PADOVANA 3	6
	GAGLIARDA 3	6
DEL QUARTO MODO	PADOVANA 4	7
	GAGLIARDA 4	7
DEL QUINTO MODO	PADOVANA 5	8
	GAGLIARDA 5	8
DEL SESTO MODO	PADOVANA 6	9
	GAGLIARDA 6	9
DEL SETTIMO MODO	PADOVANA 7	10
	GAGLIARDA 7	10
DELL'OTTAVO MODO	PADOVANA 8	11
	GAGLIARDA 8	11
DEL NONO MODO	PADOVANA 9	12
	GAGLIARDA 9	12
DEL DECIMO MODO	PADOVANA 10	13
	GAGLIARDA 10	13
DELL' UNDECIMO MODO	PADOVANA 11	14
	GAGLIARDA 11	14
DEL DUODECIMO MODO	PADOVANA 12	15
	GAGLIARDA 12	15
CANZON LA BARCA		16

Quelle: Cornelis Schuyt Opera, Fasciculus III, Vereniging voor Nederlandse Muziekgeschiedenis, Amsterdam 1980, Ed. Alfons Annegarn

Canzon Fortuna Guida

Del primo modo Padovana I

Gagliarda 1

Del secondo modo Padovana 2

Gagliarda 2

Del terzo modo Padovana 3

Gagliarda 3

Del quarto modo Padovana 4

Gagliarda 4

Del quinto modo Padovana 5

Gagliarda 5

Del sesto modo Padovana 6

Gagliarda 6

Del settimo modo Padovana 7

5

10

15

20

25

30

35

40

45

50

Gagliarda 7

55

60

65

70

75

Dell'ottavo modo Padovana 8

5

Gagliarda 8

55

Del nono modo Padovana 9

Gagliarda 9

Del decimo modo Padovana 10

Gagliarda 10

Dell' undecimo modo Padovana 11

5

Gagliarda 11

Del duodecimo modo Padovana 12

Gagliarda 12

Canzon La Barca

CORNELIS SCHUYT

(1557 – 1616)

OPERA

FASCICULUS III

DODECI PADOVANE ET ALTRETANTE GAGLIARDE
COMPOSTE NELLI DODECI MODI
CON DUE CANZONE FATTE ALLA FRANCESE
PER SONARE A SEI

(1611)

Stimme 4: Tenore

INHALT

CANZON FORTUNA GUIDA		3
DEL PRIMO MODO	PADOVANA 1	4
	GAGLIARDA 1	4
DEL SECONDO	PADOVANA 2	5
	GAGLIARDA 2	5
DEL TERZO MODO	PADOVANA 3	6
	GAGLIARDA 3	6
DEL QUARTO MODO	PADOVANA 4	7
	GAGLIARDA 4	7
DEL QUINTO MODO	PADOVANA 5	8
	GAGLIARDA 5	8
DEL SESTO MODO	PADOVANA 6	9
	GAGLIARDA 6	9
DEL SETTIMO MODO	PADOVANA 7	10
	GAGLIARDA 7	10
DELL'OTTAVO MODO	PADOVANA 8	11
	GAGLIARDA 8	11
DEL NONO MODO	PADOVANA 9	12
	GAGLIARDA 9	12
DEL DECIMO MODO	PADOVANA 10	13
	GAGLIARDA 10	13
DELL'UNDECIMO MODO	PADOVANA 11	14
	GAGLIARDA 11	14
DEL DUODECIMO MODO	PADOVANA 12	15
	GAGLIARDA 12	15
CANZON LA BARCA		16

Quelle: Cornelis Schuyt Opera, Fasciculus III, Vereniging voor Nederlandse Muziekgeschiedenis, Amsterdam 1980, Ed. Alfons Annegarn

Canzon Fortuna Guida

4 5

10

15 20

25

30

35

40

45 50

55

60

Del primo modo Padovana I

5
10
15
20
25
30
35
40
45
50

Gagliarda 1

55
60
65
70
75

Del secondo modo Padovana 2

Gagliarda 2

Del terzo modo Padovana 3

5

10 15

20

25

30 35

40

45 50

Gagliarda 3

55

60

65

70 75

Del quarto modo Padovana 4

5

10

15

20

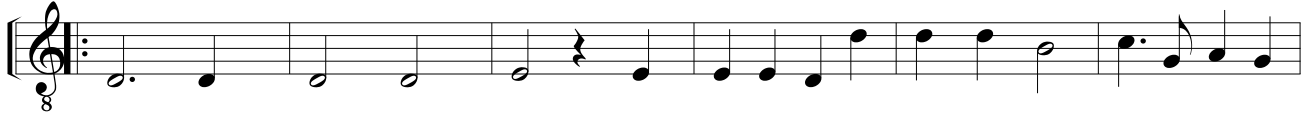

25

30

35

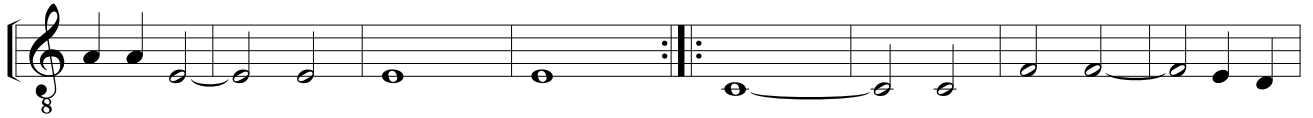

40

45

50

Gagliarda 4

55

60

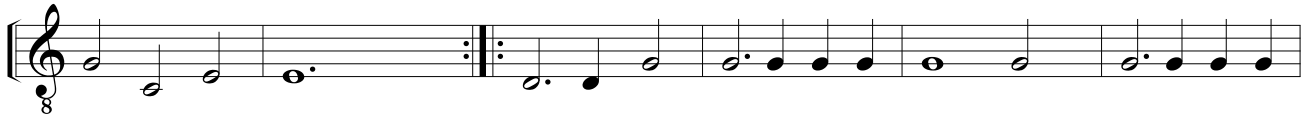

65

70

75

Del quinto modo Padovana 5

Gagliarda 5

Del sesto modo Padovana 6

Gagliarda 6

Del settimo modo Padovana 7

5
10
15
20
25
30
35
40
45
50

Gagliarda 7

55
60
65
70
75

Dell'ottavo modo Padovana 8

Gagliarda 8

Del nono modo Padovana 9

Gagliarda 9

Del decimo modo Padovana 10

Gagliarda 10

Dell' undecimo modo Padovana 11

Gagliarda 11

Del duodecimo modo Padovana 12

5

10 15

20

25 30

35

40

45 50

Gagliarda 12

55

60

65

70 75

Canzon La Barca

4 5 4 10

15

20

25 30

35

40

45 50

55

60

65

CORNELIS SCHUYT

(1557 – 1616)

OPERA

FASCICULUS III

DODECI PADOVANE ET ALTRETANTE GAGLIARDE
COMPOSTE NELLI DODECI MODI
CON DUE CANZONE FATTE ALLA FRANCESE
PER SONARE A SEI

(1611)

Stimme 5: Quinto

INHALT

CANZON FORTUNA GUIDA		3
DEL PRIMO MODO	PADOVANA 1	4
	GAGLIARDA 1	4
DEL SECONDO	PADOVANA 2	5
	GAGLIARDA 2	5
DEL TERZO MODO	PADOVANA 3	6
	GAGLIARDA 3	6
DEL QUARTO MODO	PADOVANA 4	7
	GAGLIARDA 4	7
DEL QUINTO MODO	PADOVANA 5	8
	GAGLIARDA 5	8
DEL SESTO MODO	PADOVANA 6	9
	GAGLIARDA 6	9
DEL SETTIMO MODO	PADOVANA 7	10
	GAGLIARDA 7	10
DELL'OTTAVO MODO	PADOVANA 8	11
	GAGLIARDA 8	11
DEL NONO MODO	PADOVANA 9	12
	GAGLIARDA 9	12
DEL DECIMO MODO	PADOVANA 10	13
	GAGLIARDA 10	13
DELL' UNDECIMO MODO	PADOVANA 11	14
	GAGLIARDA 11	14
DEL DUODECIMO MODO	PADOVANA 12	15
	GAGLIARDA 12	15
CANZON LA BARCA		16

Quelle: Cornelis Schuyt Opera, Fasciculus III, Vereniging voor Nederlandse Muziekgeschiedenis, Amsterdam 1980, Ed. Alfons Annegarn

Canzon Fortuna Guida

4 5 2

10 15

20

25

30

35

40

45 50

55

60

Del primo modo Padovana 1

Gagliarda 1

Del secondo modo Padovana 2

5
10
15
20
25
30
35
40
45
50

Gagliarda 2

55
60
65
70
75

Del terzo modo Padovana 3

5
10 15
20
25 30
35
40
45 50

Gagliarda 3

55
60
65
70 75

Del quarto modo Padovana 4

Gagliarda 4

Del quinto modo Padovana 5

5

10 15 20 25 30 35 40 45 50

Gagliarda 5

55

60 65 70 75

Del sesto modo Padovana 6

5

10 15

20 25

30

35 40

45 50

Gagliarda 6

55

60

65

70 75

Del settimo modo Padovana 7

5
10
15
20
25
30
35
40
45
50

Gagliarda 7

55
60
65
70
75

Dell'ottavo modo Padovana 8

Gagliarda 8

Del nono modo Padovana 9

Gagliarda 9

Del decimo modo Padovana 10

Gagliarda 10

Dell' undecimo modo Padovana 11

Gagliarda 11

Del duodecimo modo Padovana 12

5

10 15

20

25 30

35

40

45 50

Gagliarda 12

55

60

65

70 75

Canzon La Barca⁵

CORNELIS SCHUYT

(1557 – 1616)

OPERA

FASCICULUS III

DODECI PADOVANE ET ALTRETANTE GAGLIARDE
COMPOSTE NELLI DODECI MODI
CON DUE CANZONE FATTE ALLA FRANCESE
PER SONARE A SEI

(1611)

Stimme 6: Basso

INHALT

CANZON FORTUNA GUIDA		3
DEL PRIMO MODO	PADOVANA 1	4
	GAGLIARDA 1	4
DEL SECONDO	PADOVANA 2	5
	GAGLIARDA 2	5
DEL TERZO MODO	PADOVANA 3	6
	GAGLIARDA 3	6
DEL QUARTO MODO	PADOVANA 4	7
	GAGLIARDA 4	7
DEL QUINTO MODO	PADOVANA 5	8
	GAGLIARDA 5	8
DEL SESTO MODO	PADOVANA 6	9
	GAGLIARDA 6	9
DEL SETTIMO MODO	PADOVANA 7	10
	GAGLIARDA 7	10
DELL'OTTAVO MODO	PADOVANA 8	11
	GAGLIARDA 8	11
DEL NONO MODO	PADOVANA 9	12
	GAGLIARDA 9	12
DEL DECIMO MODO	PADOVANA 10	13
	GAGLIARDA 10	13
DELL' UNDECIMO MODO	PADOVANA 11	14
	GAGLIARDA 11	14
DEL DUODECIMO MODO	PADOVANA 12	15
	GAGLIARDA 12	15
CANZON LA BARCA		16

Quelle: Cornelis Schuyt Opera, Fasciculus III, Vereniging voor Nederlandse Muziekgeschiedenis, Amsterdam 1980, Ed. Alfons Annegarn

Canzon Fortuna Guida

4 5 4 10

15

20

25 2 30

35

40

45

50

55

60

Del primo modo Padovana I

5

10

15

20

25

30

35

40

45

50

Gagliarda 1

55

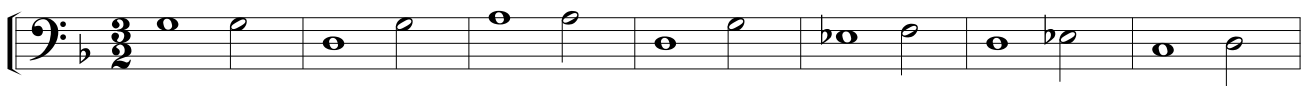

60

65

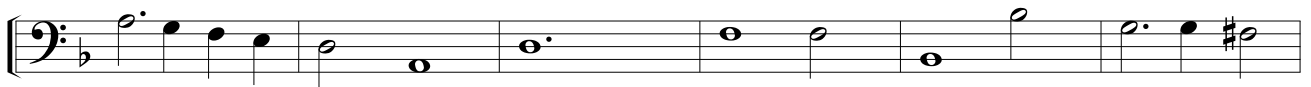

70

75

Del secondo modo Padovana 2

5

Gagliarda 2

55

Del terzo modo Padovana 3

5

10

15

20

25

30

35

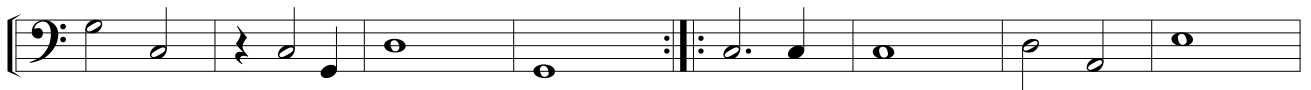

40

45

50

Gagliarda 3

55

60

65

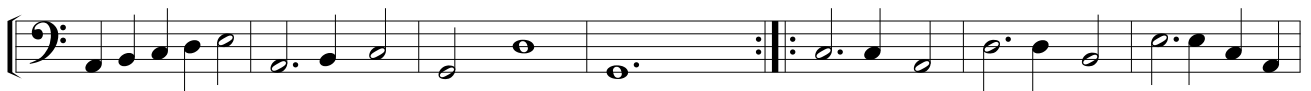

70

75

Del quarto modo Padovana 4

Gagliarda 4

Del quinto modo Padovana 5

Gagliarda 5

Del sesto modo Padovana 6

5

10

15

20

25

30

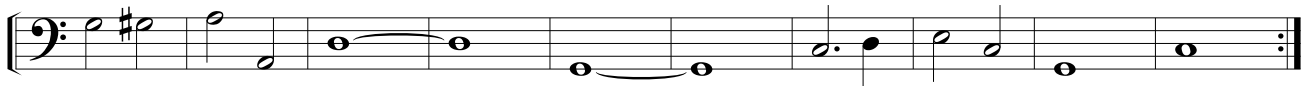

35

40

45

50

Gagliarda 6

55

60

65

70

75

Del settimo modo Padovana 7

5
10
15 20
25
30 35
40
45 50

Gagliarda 7

55
60
65
70 75

Dell'ottavo modo Padovana 8

5

10

15

20

25

30

35

40

45

50

Gagliarda 8

55

60

65

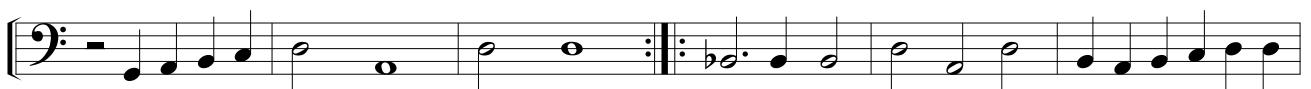

70

75

Del nono modo Padovana 9

5

10 15

20 25

30

35

40

45 50

Gagliarda 9

55

60

65

70 75

Del decimo modo Padovana 10

5

10

15

20

25

30

35

40

45

50

Gagliarda 10

55

60

65

70

75

Dell' undecimo modo Padovana 11

5
10
15
20
25
30
35
40
45
50

Gagliarda 11

55
60
65
70
75

Del duodecimo modo Padovana 12

5

10 15 20 25 30 35 40 45 50

Gagliarda 12

55

60 65 70 75

Canzon La Barca

5

10

15

20

25

30

35

40

45

50

55

60

65