

Sufficit nunc Domine à Canto solo e Cinque Stromenti

Johann Valentin Meder 1649-1719

Violino G2

Viola da gamba 1 C3

Viola da gamba 2 C4

Viola da gamba 3 C4

Viola da gamba 4 F4

BC

Lamento tremulo

Lamento tremulo

Lamento tremulo

Lamento tremulo

Lamento tremulo

Lamento tremulo

3

6/ 7# 4# b

vln

vg1

vg2

vg3

vg4

bc

5

56 65 4b 5 6

6

5

6

6

vln

vg1

vg2

vg3

vg4

bc

7

7

vln

vg1

vg2

vg3

vg4

bc

9

9

vln

vg1

vg2

vg3

vg4

bc

#4 6 76 7 65 #
2 4#

11

C Suf - fi - cit, suf - fi - cit nunc, Do - mi - ne Suf - fi - cit, suf - fi - cit

vln

vg1

vg2

vg3

vg4

bc

6 6 6 4# 6 6 # # 6 6 4# 6 6

15

C nunc, Do - mi - ne,

vln

vg1

vg2

vg3

vg4

bc

6 4# 6 6 # 6 6 4# 6 6 # 6 6 4#

19

archi tremolo

C

Do - mi - ne, Do - mi - ne, Do - mi - ne, tol - le a - ni - mam me - am, tol -

vg1

archi tremolo

vg2

archi tremolo

vg3

archi tremolo

vg4

archi tremolo

bc

7
3

6 6 7 °

22

C

le a - ni - mam me - am, tol - le a - ni - mam me - am. Suf - fi - cit, su - fi - cit

bc

6 6 7 # # b 6 6 7 # # 6 6

25

C

nunc, Do - mi - ne Suf - fi - cit, suf - fi - cit nunc, Do - mi - ne,

vlm

vg1

vg2

vg3

vg4

bc

6 4# 6 6 # # 6 6 4# 6 6 6 4# 6 6

5 5

29

vln
 vg1
 vg2
 vg3
 vg4
 bc

6 6 4# 6 6 # 6 6 4# 5

32

C
 bc

ne - que e - nim me - - - - - li - or sum quam Pa -

6 6 6 5

34

C
 vln
 vg1
 vg2
 vg3
 vg4
 bc

tres me - i. Suf - fi - cit, suf - fi - cit nunc, Do - mi - ne

56 6 43 6 6 6 43 6 6/5

38

C

Suf - fi - cit, suf - fi - cit nunc, Do - mi - ne,

vln

vg1

vg2

vg3

vg4

bc

6 6 6 43 6 6 6 43 6 6 6 6 6 43

42

C

tol - le a - ni - mam me - am, tol -

vln

vg1

vg2

vg3

vg4

bc

6 6 6 6 6 43 6 6 7

45

C

le a - ni - mam me - am, tol - - - le a - ni - mam me - am, ne - que e - nim

bc

6 6 7 # #b 6 7 # # b

47

C me - - - - - li - or sum quam

bc

6

49

C Pa - - - - - tres me - i.

vln

vg1

vg2

vg3

vg4

bc

6 6/5 56 6/5 6 6 7 #

51

vln

vg1

vg2

vg3

vg4

bc

6 6 7 # #b 6 7 #

53

C Suf - fi - cit, suf - fi - cit nunc, Do - mi - ne Suf - fi - cit, suf - fi - cit

vln

vg1

vg2

vg3

vg4

bc

6 6 6 4# 6 # # 6 6 5 4# 6 6

57

C nunc, Do - mi - ne.

vln

vg1

vg2

vg3

vg4

bc

6 5 4# 6 6 # 6 6 4# 6 6 # # 6 6 5 4#

61

C Pa - ter, Pa - ter, in ma - nus tu - as com - man - do Spi - - ri - tum me - um, re - de -

bc

b 6 #

63

C mi - sti me, Do - - - mi - ne De - us ve - - - ri - ta - tis,

vln

bc

6 # 4# 6 # 6 5

64

vln

vg1

vg2

vg3

bc

6 5 6 # # 4# 6 4#

65

vln

vg1

vg2

vg3

vg4

bc

6 4# 6 # # 6 4 5 3

66

C

re - de - mi - sti me, Do - - - mi - ne De - us ve - -

vln

vg1

vg2

vg3

vg4

bc

6 76/ 6 65 4# 6

67

C

ri - ta - tis,

vln

vg1

vg2

vg4

bc

4 6 3 # 6 6 76/ # # 5 4

68

C

re - de - mi - sti me, Do - - - mi - ne De - us

vln

vg1

vg2

vg3

vg4

bc

6 # 6 b 2 3 b 6 6 5 #

69

C

ve - - - ri - ta - tis, re - de -

vln

vg1

vg2

vg3

vg4

bc

6 4 6 4# 6

2 5

70

mi - sti me, Do - - - - mi - ne De - us ve - ri - ta - - - -

Vorl. d

Repetatur Lamento tis.

Repetatur Lamento

Repetatur Lamento

Repetatur Lamento

Repetatur Lamento

Repetatur Lamento

4# 56/3 4/2 6 6/4 65/4#

72

tremulo

6/ 7/ 4# b

74

76

78

vln
vg1
vg2
vg3
vg4
bc

80

vln
vg1
vg2
vg3
vg4
bc

#4
2 6 76 7
65
4# #

82 Aria

C
bc

Va-le va-le mundi va - ni-tas, va-le va-le mun-di va - ni-tas, Sal-ve, sal-ve coe-li

6 6 7 6 6 6 6 7 6 6 6 6

84

C sua - vi - tas Sal - ve, sal - ve coe - li sua - vi - tas te - cum, mun - de sum de - ce -

bc

6 6 6 6 6 6 5 6

86

C ptus, sum de - ce - - - - ptus, sed in coe - - - lo sed in

bc

6 6 6 6 6 3 6 6

Vorl. fehlt SM Pause

88

C coe - - - lo iam re - ce - ptus.

vln

vg1

vg2

vg3

vg4

bc

6 4# 6 6 7 6 5 6 6 6 6

90

vln

vg1

vg2

vg3

vg4

bc

6 6 5 # #

92

Strom.

C Va - le mun - di tae - di - um Sal - ve coe - li gau - di - um Strom.

vln

vg1 Strom.

vg2 Strom.

vg3 Strom.

vg4 Strom.

bc Strom.

6/ 6 6 6 4# # 6

96

cum mun-da-nis ha-bens

C cum mun-da-nis ha-bens

vln

vg1

vg2

vg3

vg4

bc

6/ 6 6 6 4# # 6 6

100

C
fle - tus iam cum coe - li-cis sum lae - tus.

vln

vg1

vg2

vg3

vg4

bc

6 6 56/ 6 4# # 6 6

104

Replica Aria

C
Va-le va-le mundi fer - cu-lum va-le

vln

vg1

vg2

vg3

vg4

bc
Replica Aria

6 56/ 6 4# 6 6 7 6 6 6

107

C
va-le mundi fer - cu-lum Sal-ve sal-ve coe-li e - stu-lum sal-ve sal - ve coe - li

bc

6 7 6 6 6 6 6 6 6 6 6

109

C

bc

e - stu-lum dam-nant mun-di vo-lu-pta - - - tes vo-lu-pta - - -

6 5 6 6

4#

111

C

bc

tes be-ant coe - - - li ve-nu-sta - - - tes ve-nu-sta -

6 6 6 3 6 6 6 4#

113

Strom.

C

vln

vg1

vg2

vg3

vg4

bc

tes.

6 6 7 6 5 6 6 6 6

114

vln

vg1

vg2

vg3

vg4

bc

6 6 # #

116

C

Sal - ve mun - di sca - bi - es, Sal - ve coe - li pu - ra spes,

vln

vg1

vg2

vg3

vg4

bc

6/ 6 6 6 4# # 6

120

C

Sal - vam mun - dis ef - fert

vln

vg1

vg2

vg3

vg4

bc

6/ 6 6 6 4# # 6 6

124

C
mor - tem coe - lum dul - cem vi - tae for - tem,

vln

vg1

vg2

vg3

vg4

bc

6 6 56/ 6 4# # 6 6

128

C
Va - le, va - le mundi gra - ti - a, va - le,

vln

vg1

vg2

vg3

vg4

bc

6 56/ 6 4# 6 6 7 6 6 6

131

C
 va-le mundi gra-ti-a, Sal-ve, sal-ve coe-li Glo-ri-a, Sal-ve, sal-ve coe-li

bc

6 7 6 6 6 6 6 6 6 6

133

C
 Glo-ri-a, haud cum mun-do la-men-ta - - - bo, la-men-ta - - -

bc

6 5 4# 6 6

135

C
 bo sed in coe - - - lo ju-bi - la - - - bo, ju-bi-la -

bc

6 6 6 3 6 6 6 4#

137

C
 bo.

vln

vg1

vg2

vg3

vg4

bc

6 6 7 6 5 6 6 6 6 6 6

139

C
Iam in coe - lo Al-tis-si-mo sem-pi-ter-nis lau - di-bus ca-nam re-de-

vln

vg1

vg2

vg3

vg4

bc

6

142

C
mi - sti me, Do - - - mi - ne De - us ve Strom. - - ri - ta - tis,

vln

bc

Strom.

Strom.

6 # # 4# 6 2

143

vln

vg1

vg2

vg3

bc

6 4 5 # 6 # # 4 # 6 4 #

144

vln
 vg1
 vg2
 vg3
 vg4
 bc

145

6 4 # 6 # # 6 4 2 5 3

C
 vln
 vg1
 vg2
 vg3
 vg4
 bc

re - de - mi - sti me, Do - - - mi - ne De - us ve - -

146

6 76 6 65 4# 6

C
 vln
 vg1
 vg2
 vg4
 bc

ri - ta - tis,

4 5 # 6 76/ 4#

2 3

147

C

re - de - mi - sti me, Do - - - mi - ne De - us

vln

vg1

vg2

vg3

vg4

bc

6 4 5 6
2 3

148

C

ve - - - ri - ta - tis, re - de -

vln

vg1

vg2

vg3

vg4

bc

6 4 5 / 4# 6
2 3

149

s. D.C.

C mi - sti me, Do - - - - - mi - ne ve - ri - ta - - - - - s. D.C.

vln s. D.C.

vg1 s. D.C.

vg2 s. D.C.

vg3 s. D.C.

vg4 s. D.C.

bc s. D.C.

4# 56 4 6 6 65 #
3 2 4 4#

Sufficit nunc Domine
à Canto solo e Cinque Stromenti

Johann Valentin Meder 1649-1719

UUB vmhs061,008
Dübensammlung

Canto solo C1

Lamento tremolo

Violino G2

Lamento tremolo

3

5

6

7

9

11

Suf - fi - cit, suf - fi - cit nunc, Do - mi - ne Suf - fi - cit, suf - fi - cit

15

nunc, Do - mi - ne,

19

archi tremolo

Do - mi - ne, Do - mi - ne, Do - mi - ne, tol - le a - ni - mam me - am, tol -

22

le a - ni - mam me - am, tol - - le a - ni - mam me - am. Suf - fi - cit, su - fi - cit

25

nunc, Do - mi - ne Suf - fi - cit, suf - fi - cit nunc, Do - mi - ne,

29

32

ne - que e - nim me - - - - - li - or sum quam Pa -

34

tres me - i. Suf - fi - cit, suf - fi - cit nunc, Do - mi - ne

38

Suf - fi - cit, suf - fi - cit nunc, Do - mi - ne,

42

tol - le a - ni - mam me - am, tol -

45

le a - ni - mam me - am, tol - - - - le a - ni - mam me - am, ne - que e - nim

47

me - - - - - li - or sum quam

49

Pa - - - - - tres me - i.

51

53

Suf - fi - cit, suf - fi - cit nunc, Do - mi - ne Suf - fi - cit, suf - fi - cit

57

nunc, Do - mi - ne.

61

Pa - ter, Pa - ter, in ma - nus tu - as com - man - do Spi - - - ri - tum me - um, re - de -

63

mi - sti me, Do - - - mi - ne De - us ve - - - ri - ta - tis,

64

66

re - de - mi - sti me, Do - - - mi - ne De - us ve - - -

67

ri - ta - tis,

68

re - de - mi - sti me, Do - - - mi - ne De - us

69

ve - - - ri - ta - tis, re - de -

70

mi - sti me, Do - - - mi - ne De - us ve - ri - ta - - Repetatur Lamento tis.

Vorl. d

72

74

76

78

80

82 Aria
 Va - le va - le mun - di va - ni - tas, va - le va - le mun - di va - ni - tas, Sal - ve, sal - ve coe - li

84
 sua - vi - tas Sal - ve, sal - ve coe - li sua - vi - tas te - cum, mun - de sum de - ce -

86 Vorl. fehlt SM Pause
 ptus, sum de - ce - - - - ptus, sed in coe - - - lo sed in

88
 coe - - - lo iam re - ce - ptus.

90

92 Strom.
 Va - le mun - di tae - di - um Sal - ve coe - li gau - di - um Strom.

96
 cum mun - da - nis ha - bens

100
 fle - tus iam cum coe - li - cis sum lae - tus.

104
 Replica Aria
 Va - le va - le mun - di fer - cu - lum va - le
 Replica Aria

107

 va-le mun - di fer-cu-lum Sal-ve sal-ve coe-li e - stu-lum sal-ve sal - ve coe - li

109

 e - stu-lum dam-nant mun-di vo-lu-pta - - - - tes vo-lu-pta - - - -

111

 tes be-ant coe - - - - li ve-nu - sta - - - - tes ve-nu-sta -

113 *Strom.*

114

116

 Sal - ve mun - di sca - bi - es, Sal - ve coe - li pu - ra spes,

120

 Sal - vam mun - dis ef - fert

124

 mor - tem coe - lum dul - cem vi - tae for - tem,

128

 Va - le, va - le mun - di gra - ti - a, va - le,

131

va-le mun - di gra-ti-a, Sal-ve, sal-ve coe - li Glo-ri-a, Sal-ve, sal - ve coe - li

133

Glo - ri-a, haud cum mun-do la-men-ta - - - bo, la-men-ta - - -

135

bo sed in coe - - - lo ju - bi - la - - - bo, ju - bi - la -

137

bo.

139

Iam in coe - lo Al-tis-si-mo sem-pi-ter-nis lau - di-bus ca-nam re-de-

142

Strom.

mi - sti me, Do - - - mi - ne De - us ve Ström. - - ri - ta - tis,

143

145

re - de - mi - sti me, Do - - - mi - ne De - us ve - - -

146

ri - ta - tis,

147

re - de - mi - sti me, Do - - - mi - ne De - us

148

ve - - - ri - ta - tis, re - de -

149

mi - sti me, Do - - - - - mi - ne ve - ri - ta - - - - - s. D.C.

mi - sti me, Do - - - - - mi - ne ve - ri - ta - - - - - s. D.C.

Violino
G2

UUB vmhs061,008
Dübensammlung

Sufficit nunc Domine
à Canto solo e Cinque Stromenti

Johann Valentin Meder 1649-1719

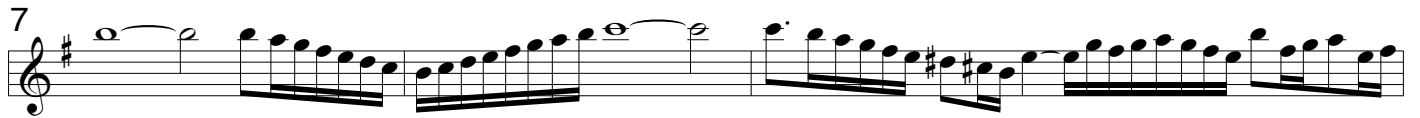
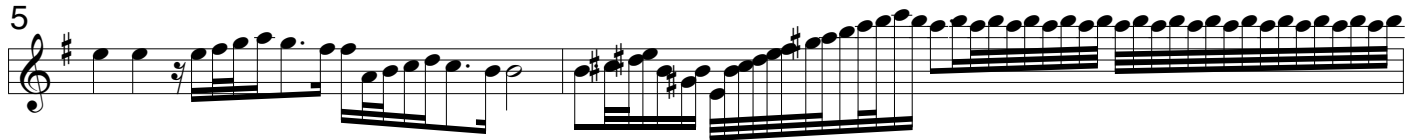

52

57

63

66

69

73

75

77

79

82

Aria

7

90

Sufficit nunc Domine à Canto solo e Cinque Stromenti

77

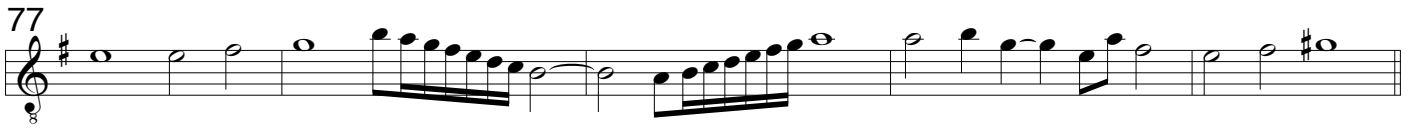

82 Aria

92 Strom.

99 Replica Aria

106 Strom.

115

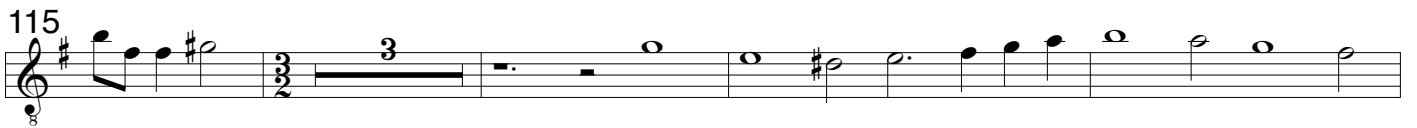

122

128

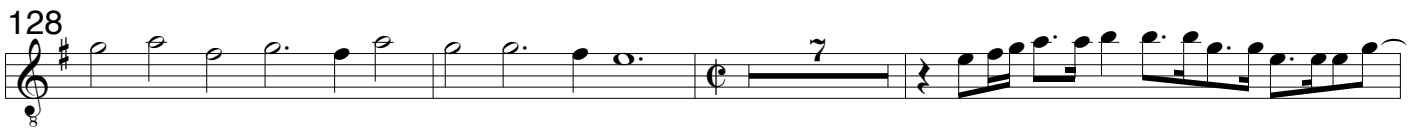

138

143

146

148 s. D.C.

Sufficit nunc Domine
à Canto solo e Cinque Stromenti

79 Aria

89

95 Strom.

102 Replica Aria

113 Strom.

119

126

137

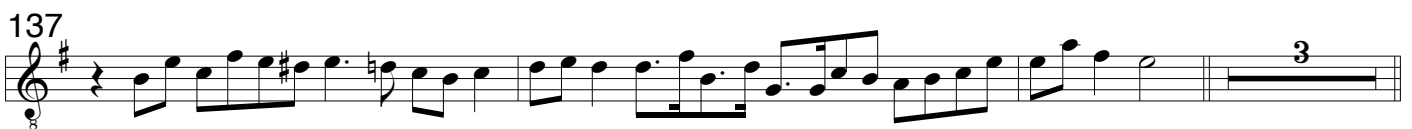

143

146

149 s. D.C.

Sufficit nunc Domine à Canto solo e Cinque Stromenti

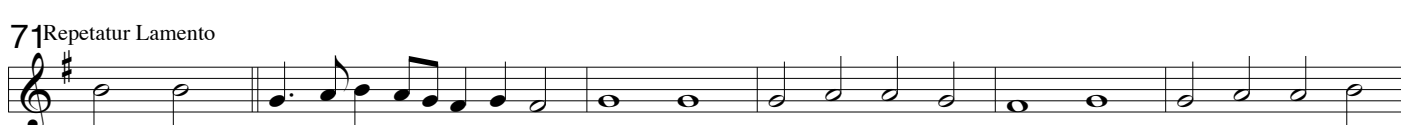

77

82 Aria

92 Strom.

99 Replica Aria

106 Strom.

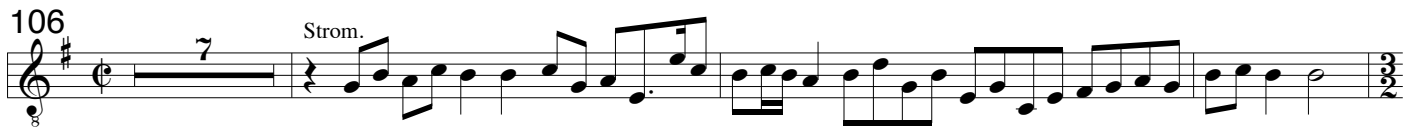

116

123

130

140

146

149 s. D.C.

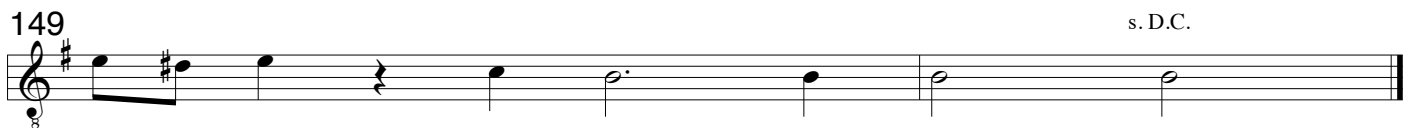

Sufficit nunc Domine
à Canto solo e Cinque Stromenti

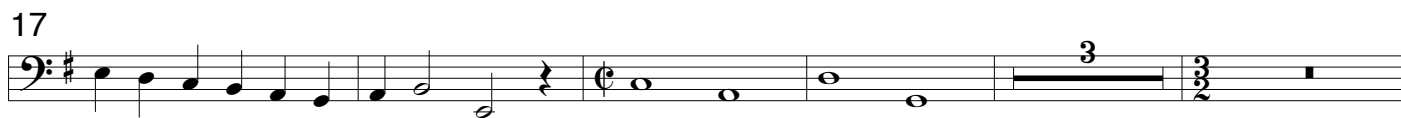
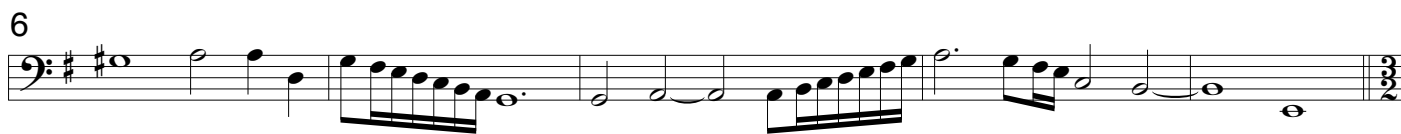

73

79

89

95

Strom.

102

Replica Aria

113

Strom.

119

126

137

143

146

148

s. D.C.

Sufficit nunc Domine
à Canto solo e Cinque Stromenti

6/ 7 # 4# b 56 65 4b 5 6 6 5

6

6 7 3 #4 6 76 7 # 65 # 4#

11

6 6 6 4# 6 6 # # 6 6 4# 6 6 6 4# 6 6

16

6 6 4# 6 6 # 6 6 4# 7 3

21

6 6 7 ° 6 6 7 # # b 6 6 7 # # 6 6 6 4# 6 6

26

6 6 4# 6 6 6 4# 6 6 # 6 6 4# 6 6 # 6

31

6 4# 6 6 6 56 6 43 5

36

6 6 6 43 6 6/ 6 6 6 43 6 6 6 43 6 6

41

6 6 6 43 6 6 6 6 6 43 6 6 7 6 6 7 # #b 6

46

7 # # b 6 6 6 56 6 5 6 6 7 #

51

6 6 7 # #b 6 7 # 6 6 6 4# 6 # # 6 6 4# 5

56

6 6 6 4# 6 6 # 6 6 4# 6 6 # # 6 6 4# 5

61

b 6 # 6 # 4# 6 # 6 5

64

6 5 6 # # 4# 6 4# 6 4# 6 # # 6 4 2 5 3

66

6 76/ 6 65 6 # 4 6 3 # 6 6 76/ # # 5 # 4

68

6 # 6 b 2 3 b 6 6 5 # 4

69

6 4 6 4# 6 4# 56/ 4 6 6 65 2 5 4 #

Repetatur Lamento

72

6/ 7 # 4# b 56 65 5 6 6 5 4b

77

6 7 3 #4 6 76 7 65 # 2 # 4# #

82

6 6 7 6 6 6 6 7 6 6 6 6

Aria

84

6 6 6 6 6 6 5 6

86

6 6 6 6 3 6 6

88

6 4# 6 6 7 6 5 6 6 6 6 6 6 5

91

6/ 6 6 6 4# 5 5

95 *Strom.*

6 # 6/6 6/5 6/5 4# # 6 6

100 *Replica Aria*

6 6 56/6 4# # 6 6 # 6 56/6 4#

106

6 6 7 6 6 6 6 7 6 6 6 6 6 6 6 6

109

6 5/4# 6 6 6 6 6 6 6 6 6 6

112 *Strom.*

6 4# 6 6 7 6 5 6 6 6 6 6 6

115

6/6 6/5 6/5 4# # 6

120

6/6 6/5 6/5 4# # 6 6 # 6 6 56/

125

6/5 4# # 6 6 # 6 56/6 4#

130

6 6 7 6 6 6 6 7 6 6 6 6

132

6 6 6 6 6 6 6 5/4# 6

134

6 6 6 6 6 6 6 3 6 6

136

6 4# 6 6 7 6 5 6 6 6 6

138

140

143

145

147

149
