

Canto C1

Quinto C1

Alto C3

Sesto C4

Tenore C4

Basso F4

7

13

Sinfonia a 5 - 2. Intermedio

19

3

8

Sinfonia a 6 - 4. Intermedio

16

20

24

Sinfonia a 6 - 5. Intermedio

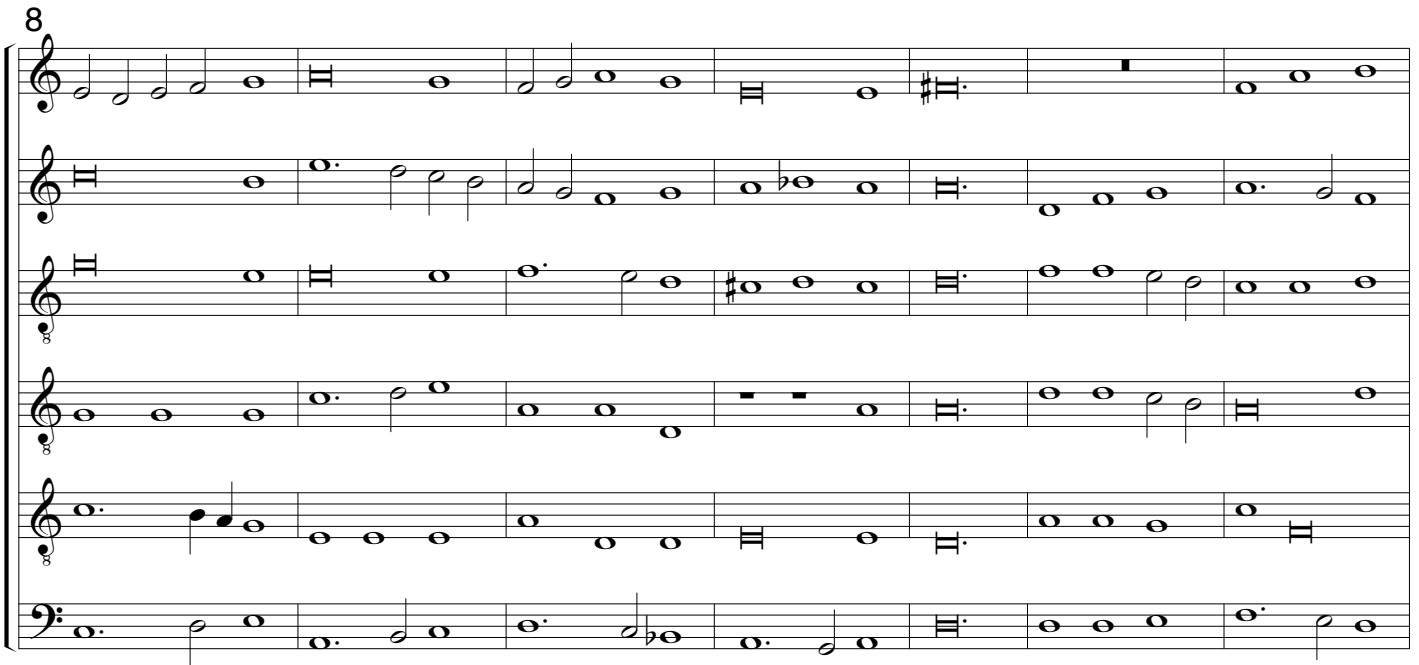

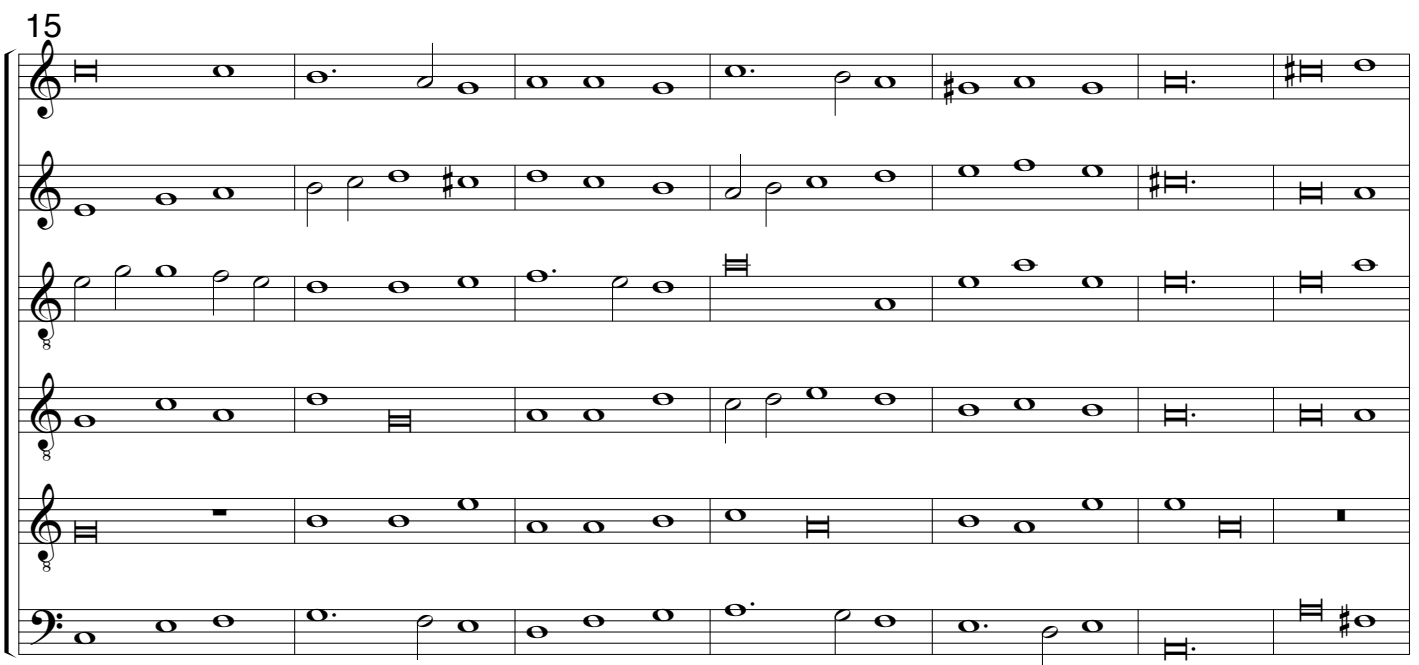

22

29

36

43

50

Sinfonie "La Pellegrina" 1589

Sinfonia a 5 - 2. Intermedio

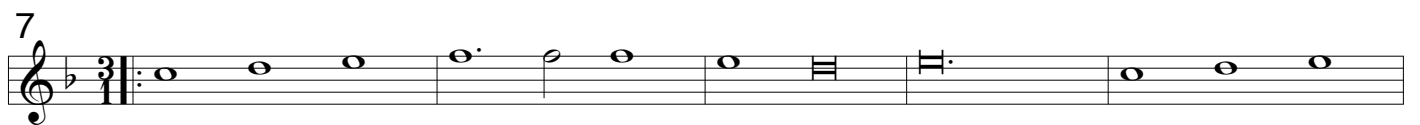

Sinfonia a 6 - 4. Intermedio

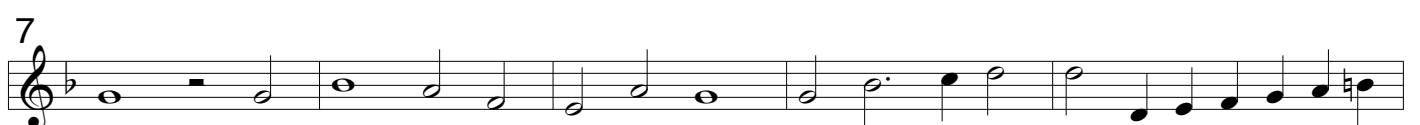
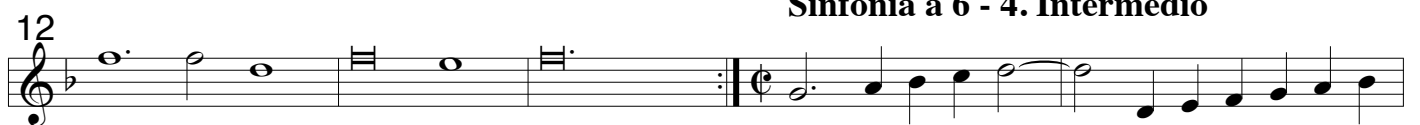

20

24

Sinfonia a 6 - 5. Intermedio

7

12

19

26

32

36

41

46

51

Sinfonia a 5 - 2. Intermedio

Sinfonia a 6 - 4. Intermedio

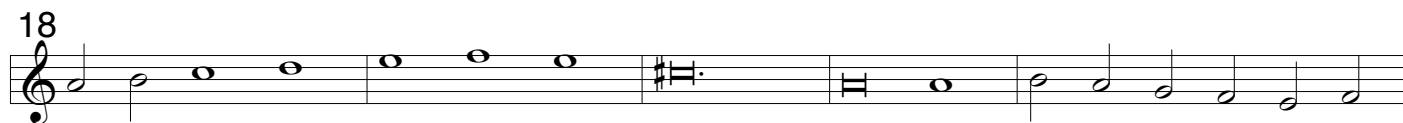

Sinfonia a 6 - 1. Intermedio

Sinfonie "La Pellegrina" 1589

Sinfonia a 5 - 2. Intermedio

Sinfonia a 6 - 4. Intermedio

Sinfonia a 6 - 5. Intermedio

7

13

18

24

29

34

40

45

51

Sinfonia a 6 - 1. Intermedio

Cristofano Malvezzi 1547-1599

Sinfonie "La Pellegrina" 1589

Sinfonia a 5 - 2. Intermedio

Sinfonia a 6 - 4. Intermedio

Sinfonia a 6 - 5. Intermedio

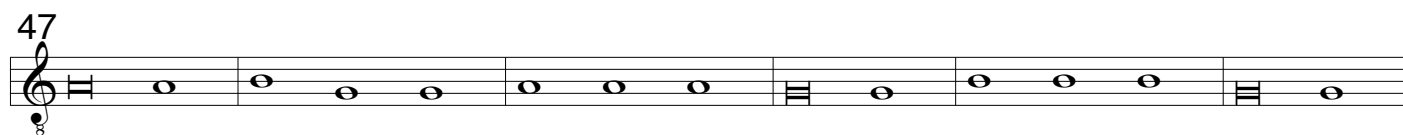
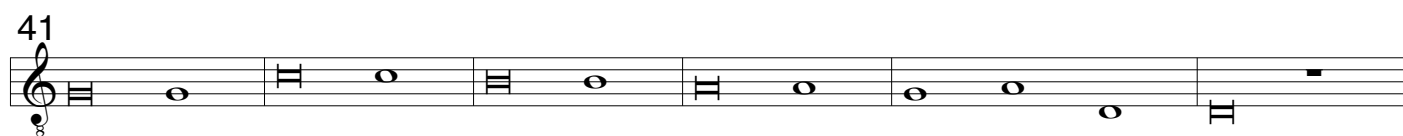
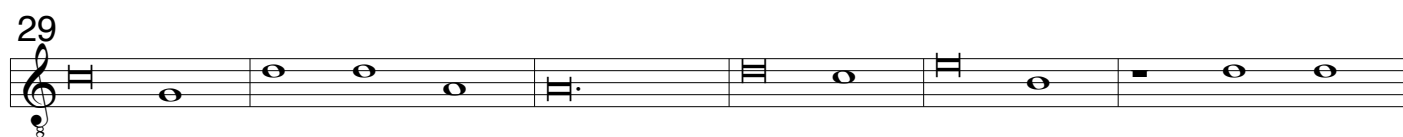
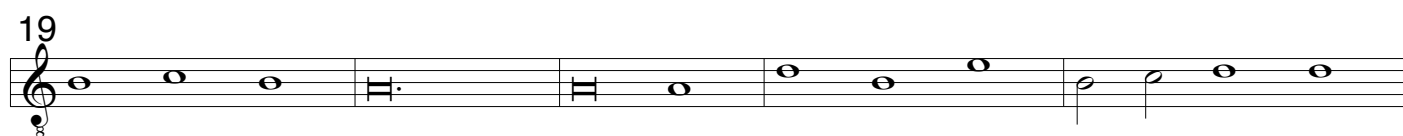
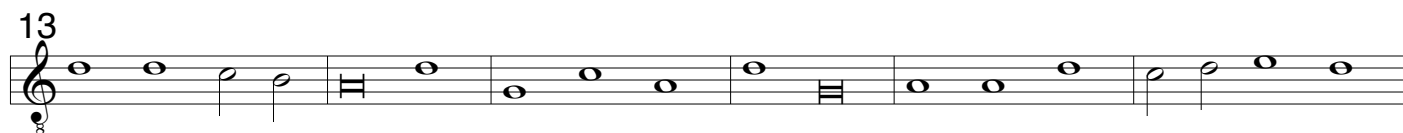
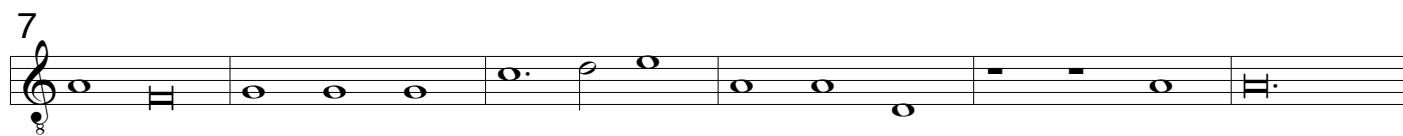

Sinfonia a 6 - 1. Intermedio

Sinfonie "La Pellegrina" 1589

Sinfonia a 5 - 2. Intermedio

(Tenor 1)

Sinfonia a 6 - 4. Intermedio

Sinfonia a 6 - 5. Intermedio

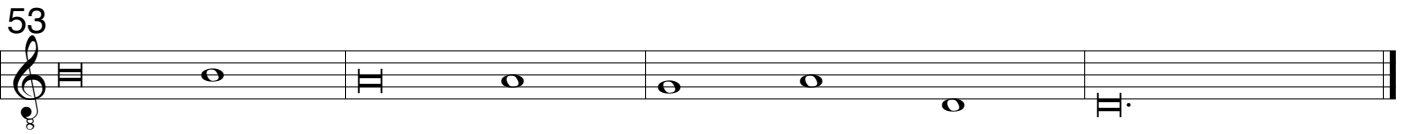
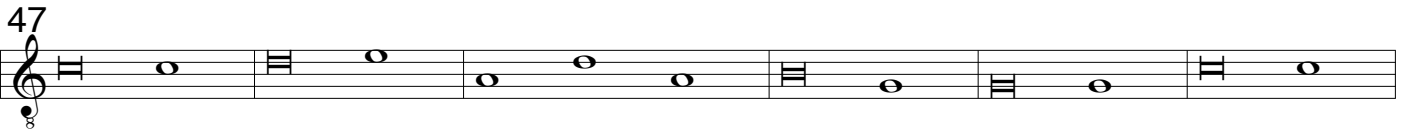
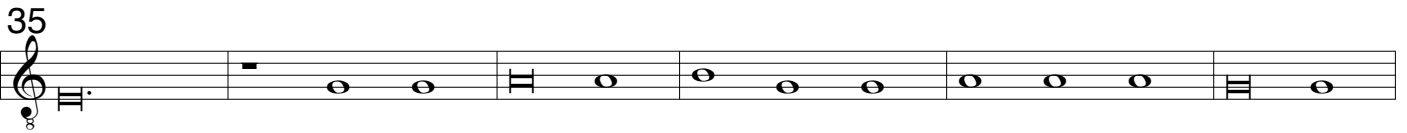
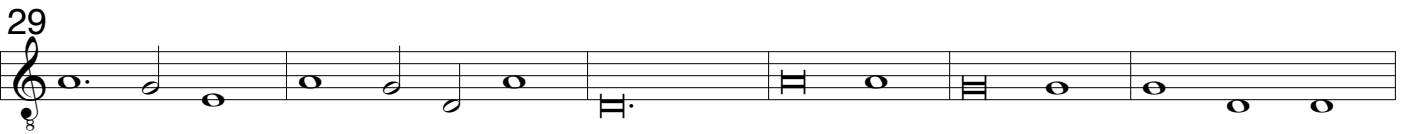
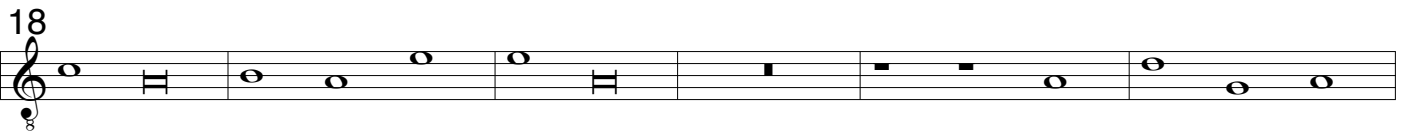
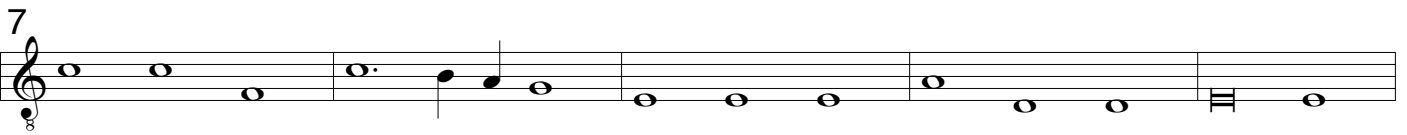

Sinfonia a 6 - 1. Intermedio

Cristofano Malvezzi 1547-1599

Sinfonie "La Pellegrina" 1589

6

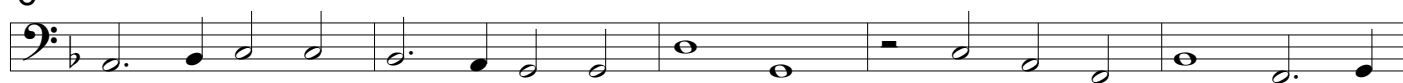

11

16

Sinfonia a 5 - 2. Intermedio

7

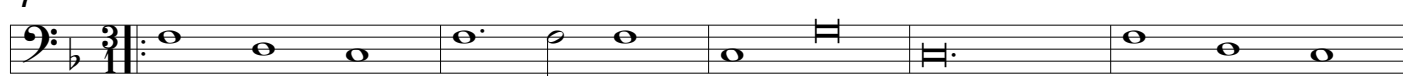

Sinfonia a 6 - 4. Intermedio

12

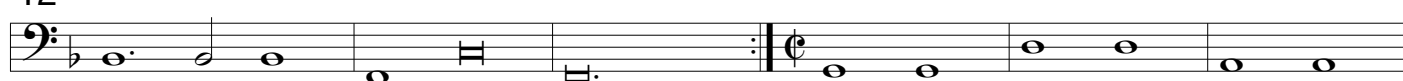

4

10

16

22

6

11

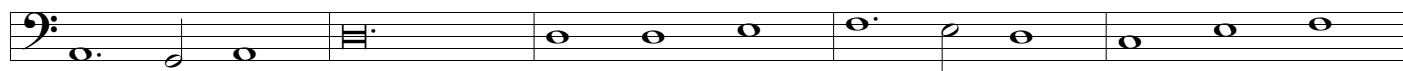

16

21

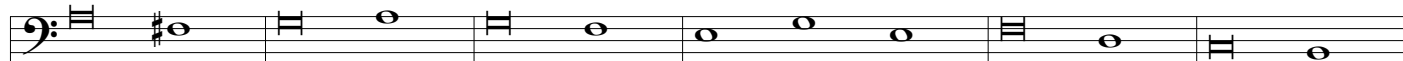

27

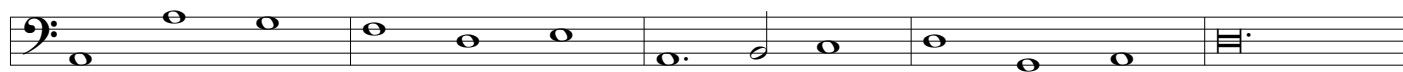

32

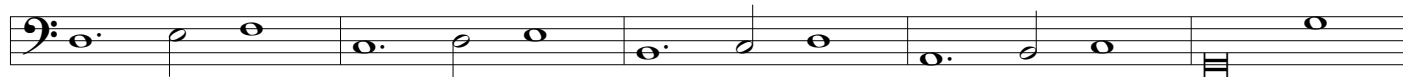

37

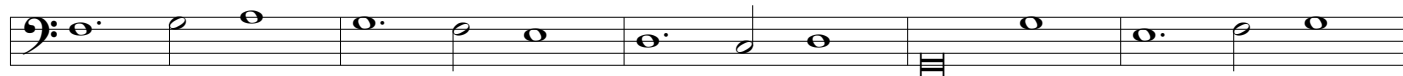

42

47

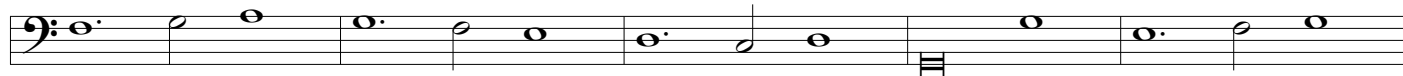

52

