CANTVS
Primi Chori.

# SACRARVM CANTIONVM
## OCTONIS VOCIBVS.

*F. CAESARII GVSSAGHI*
*Ostianensis, Organistæ Sanctæ Mariæ*
*Gratiarum Brixiæ.*

LIBER PRIMVS.

Nunc primum in lucem editus.

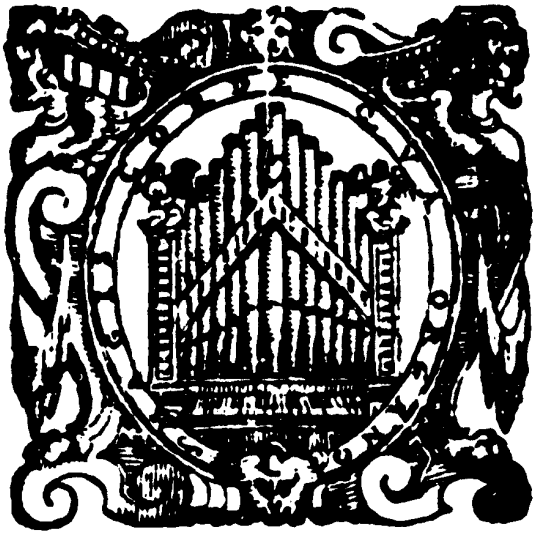

Venetijs, Apud Ricciardum Amadinum.

M D C IIII I.

**Cesare Gussago 1579-1612**
**Sacrarum Cantionum, 1604**

**Indice**


| | |
|---|---|
| 1. Quae est ista a 8 | C4 F3 F4 F5 - C1 C3 C4 F4 |
| 2. Missus est Angelus a 8 | C4 F3 F4 F5 - C1 C3 C4 F4 |
| 3. In diebus illis a 8 | C3 C4 F3 F4 - C1 C3 C4 F4 |
| 4. Exiit edictum a 8 | C2 C4 C4 F4 - C1 C2 C3 F3 |
| 5. Quæ est ista quæ ascendit a 8 | C4 F3 F4 F5 - C1 C1 C3 C4 |
| 6. Tentavit Deus a 8 | C4 F3 F4 F5 - C1 C3 C4 F4 |
| 7. Dic nobis Maria a 8 | C3 C4 F3 F4 - C1 C2 C3 C4 |
| 8. Clara Dei a 8 | C1 C3 C4 F4 - C1 C3 C4 F4 |
| 9. O felix Maria a 8 | C3 C4 C4 F4 - C1 C3 C4 F4 |
| 10. Accessit mulier a 8 | C4 C4 F3 F4 - C1 C2 C3 F3 |
| 11. Egressus Jesus a 8 | C3 C4 F3 F4 - C1 C3 C4 F4 |
| 12. Viri Galilei a 8 | C1 C2 C3 C4 - G2 C1 C3 C4 |
| 13. Vidi Dominum a 8 | C1 C3 C4 F4 - C1 C3 C4 F4 |
| 14. Egredimini a 8 | C4 C4 F3 F4 - C1 C3 C4 F4 |
| 15. Resonent organa a 8 | C1 C3 C4 F4 - C1 C3 C4 F4 |
| 16 Lætentur cæli a 8 | C1 C3 C4 F4 - C1 C3 C4 F4 |
| 17. Te Matrem Dei a 8 | C1 C3 C4 F4 - C1 C3 C4 F4 |
| 18. Beati eritis a 8 | G2 C2 C3 C4 - G2 C2 C3 C4 |

Sacrarum Cantionum, Venezia 1604
Julja.I.Szuster: The life..
Diss. 1983, Univ. Adelaide

# I Quæ est ista a 8

Cesare Gussago 1579-1612

Cantus Ch1-C4
Quæ est i - sta quæ pro-gre-di-tur qua - - - si au - ro - - - - -

Altus Ch1-F3
Quæ est i - - - - - sta quæ pro-gre-di-tur qua - si au - ro - - - - -

Tenor Ch1-F4
Quæ est i - sta quæ pro - gre-di-tur qua - - - si au - ro - - - - -

Bassus Ch1-F5
Quæ est i - sta quæ pro-gre-di-tur qua - si au - ro - - - - -

Cantus Ch2-C1

Altus Ch2-C3

Tenor Ch2-C4

Bassus Ch2-F4

6

C1
ra con - sur - - - gens, pul - chra ut lu - na, e - le - cta, e - le - cta ut sol,

A1
ra con - sur - - - gens, pul - chra ut lu - na, e - le - cta, e - le - cta ut

T1
ra con - sur - gens, con-sur - gens, con-sur-gens, pul - chra ut lu - na, e - le - cta ut

B1
ra con - sur - - - gens, pul - chra ut lu - na, e - le - cta, e-le - cta ut

6

C2

A2

T2

B2

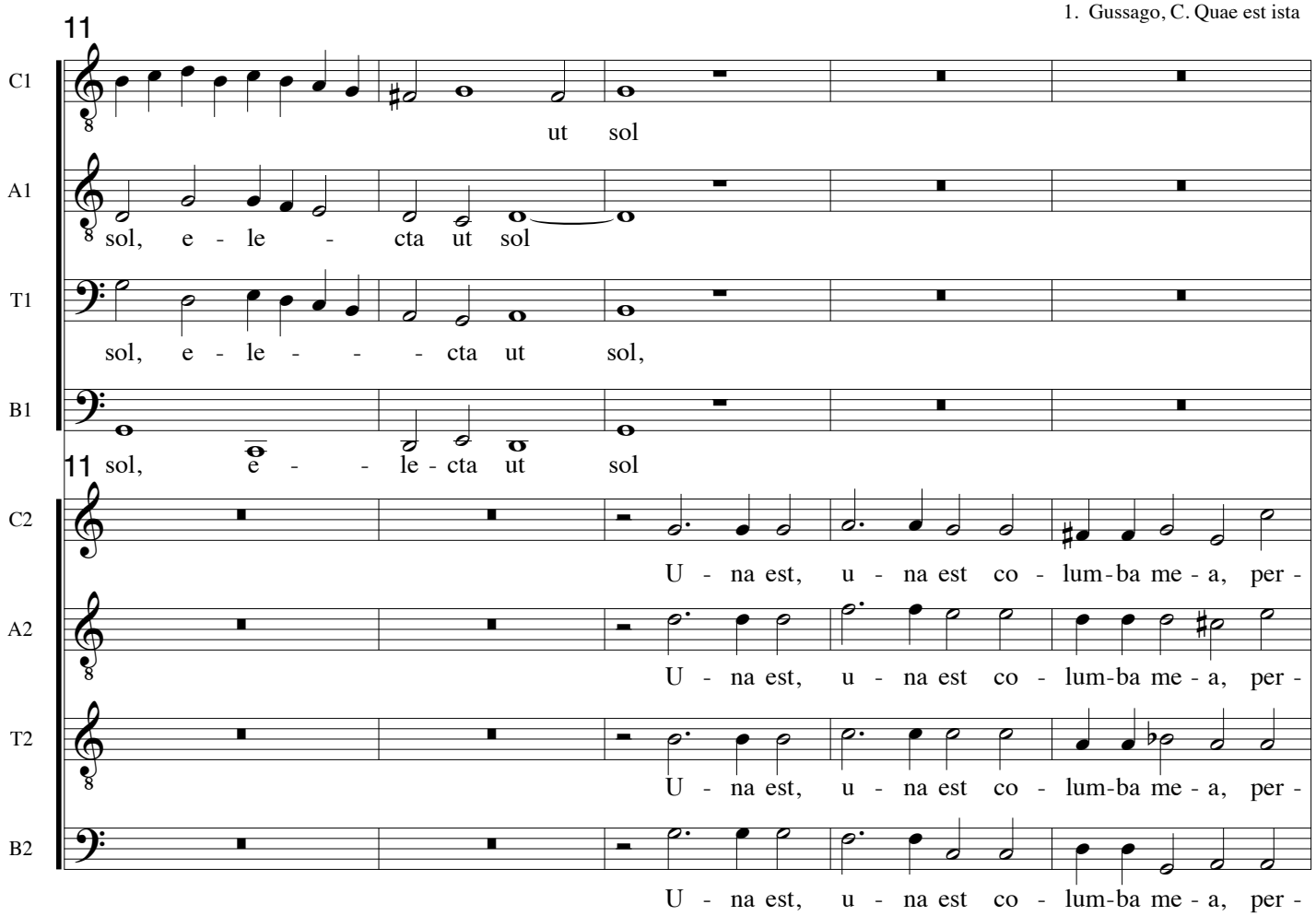
11
C1
ut sol
A1
sol, e - le - cta ut sol
T1
sol, e - le - - - cta ut sol,
B1
sol, e - - le - cta ut sol
C2
U - na est, u - na est co - lum-ba me - a, per -
A2
U - na est, u - na est co - lum-ba me - a, per -
T2
U - na est, u - na est co - lum-ba me - a, per -
B2
U - na est, u - na est co - lum-ba me - a, per -

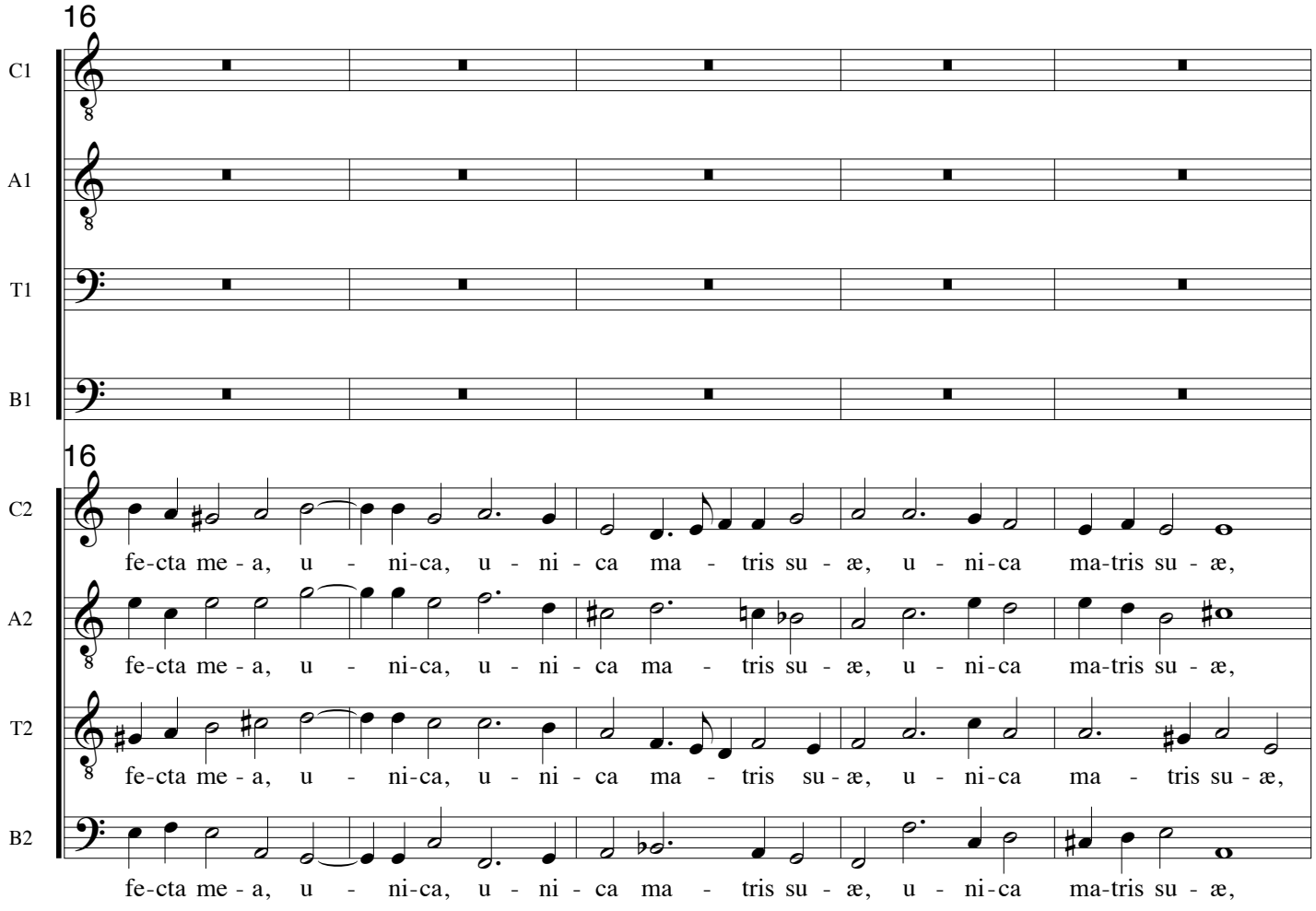
16
C1
A1
T1
B1
C2
fe-cta me - a, u - ni-ca, u - ni - ca ma - tris su - æ, u - ni-ca ma-tris su - æ,
A2
fe-cta me - a, u - ni-ca, u - ni - ca ma - tris su - æ, u - ni-ca ma-tris su - æ,
T2
fe-cta me - a, u - ni-ca, u - ni - ca ma - tris su - æ, u - ni-ca ma - tris su - æ,
B2
fe-cta me - a, u - ni-ca, u - ni - ca ma - tris su - æ, u - ni-ca ma-tris su - æ,

21

C1: quam pul-chra es et quam de - co - ra ca - ris - si - ma in de -

A1: quam pul-chra es et quam de-co - ra ca - ris - si-ma in de - li -

T1: quam pul-chra es et quam de - co - ra ca - ris - si-ma in de -

B1: quam pul-chra es et quam de - co - ra ca - ris - si - ma in de -

21

C2: quam pul-chra es et quam de - co - ra ca - ris - si - ma in de -

A2: quam pul-chra es et quam de - co - ra ca - ris - si - ma in de-li -

T2: quam pul-chra es et quam de - co - ra ca - ris - si - ma in de -

B2: quam pul-chra es et quam de - co - ra ca - ris - si - ma in de -

27

C1: li - - - ci - is, re - ver - te - re, re - ver - te-re, re - ver - te-

A1: ci - is, re - ver - te - re, re - ver-te - re, re-ver-te-re

T1: li - - - ci - is, re - ver - te - re, re - ver - te-re, re-ver - te-

B1: li - - - ci - is, re - ver - te - re, re - ver - te-re, re-ver - te-

27

C2: li - - - ci - is, re - ver - te - re, re - ver - te-re, re-ver - te-

A2: ci - is, re - ver - te - re, re - ver-te - re, re-ver-te-re

T2: li - ci - is, re - ver - te - re, re - ver - te-re, re-ver - te-

B2: li - - - ci - is, re - ver - te - re, re - ver - te-re, re-ver - te-

32

C1: re su - na - mi - tis, re - ver - te - re, re - ver - te - re

A1: su - na - mi - tis, su - na - mi - tis, re - ver - te - re, re - ver - te - re

T1: re su - na - mi - tis, re - ver - te - re, re - ver - te - re

B1: re su - na - mi - tis, re - ver - te - re, re - ver - te - re

32

C2: re su - na - mi - tis ut in - tu - e - a - mur te,

A2: su - na - mi - tis ut in - tu - e - a - mur te,

T2: re su - na - mi - tis ut in - tu - e - a - mur te,

B2: re su - na - mi - tis ut in - tu - e - a - mur te,

37

C1: su - na - mi - tis, su - na - mi - tis ut in - tu - e - a - mur te, quæ est i - - -

A1: su - na - mi - tis, su - na - mi - tis ut in - tu - e - a - mur te, quæ est i - - -

T1: su - na - mi - tis, su - na - mi - tis ut in - tu - e - a - mur te, quæ est i - - -

B1: su - na - mi - tis, su - na - mi - tis ut in - tu - e - a - mur te, quæ est i - - -

37

C2: ut in - tu - e - a - mur te,

A2: ut in - tu - e - a - mur te,

T2: ut in - tu - e - a - mur te,

B2: ut in - tu - e - a - mur te,

42

C1: sta quæ a-scen - dit de de-ser - to de - li - ci - is ad - - - - - - -

A1: sta quæ a-scen - dit de de-ser - to de - li - ci - is ad - - - - - - flu - ens, ad -

T1: sta quæ a-scen - dit de de-ser - to de - li - ci - is ad - - - - - - - -

B1: sta quæ a-scen - dit de de-ser - to de - li - ci - is ad - - - - - - - -

42

C2

A2

T2

B2

47

C1: flu - ens,

A1: flu-ens,

T1: flu-ens,

B1: flu - ens,

47

C2: u - na est ma-tris su - æ e-le - cta ge - ni - tri-cis su - æ, ge - ni-

A2: u - na est ma-tris su - æ e - le - cta ge - ni - tri-cis su - æ, ge - ni-

T2: u - na est ma-tris su - æ e - le - cta ge - ni - tri-cis su - æ, ge - ni-

B2: u - na est ma-tris su - æ e - le - cta ge - ni - tri-cis su - æ, ge - ni-

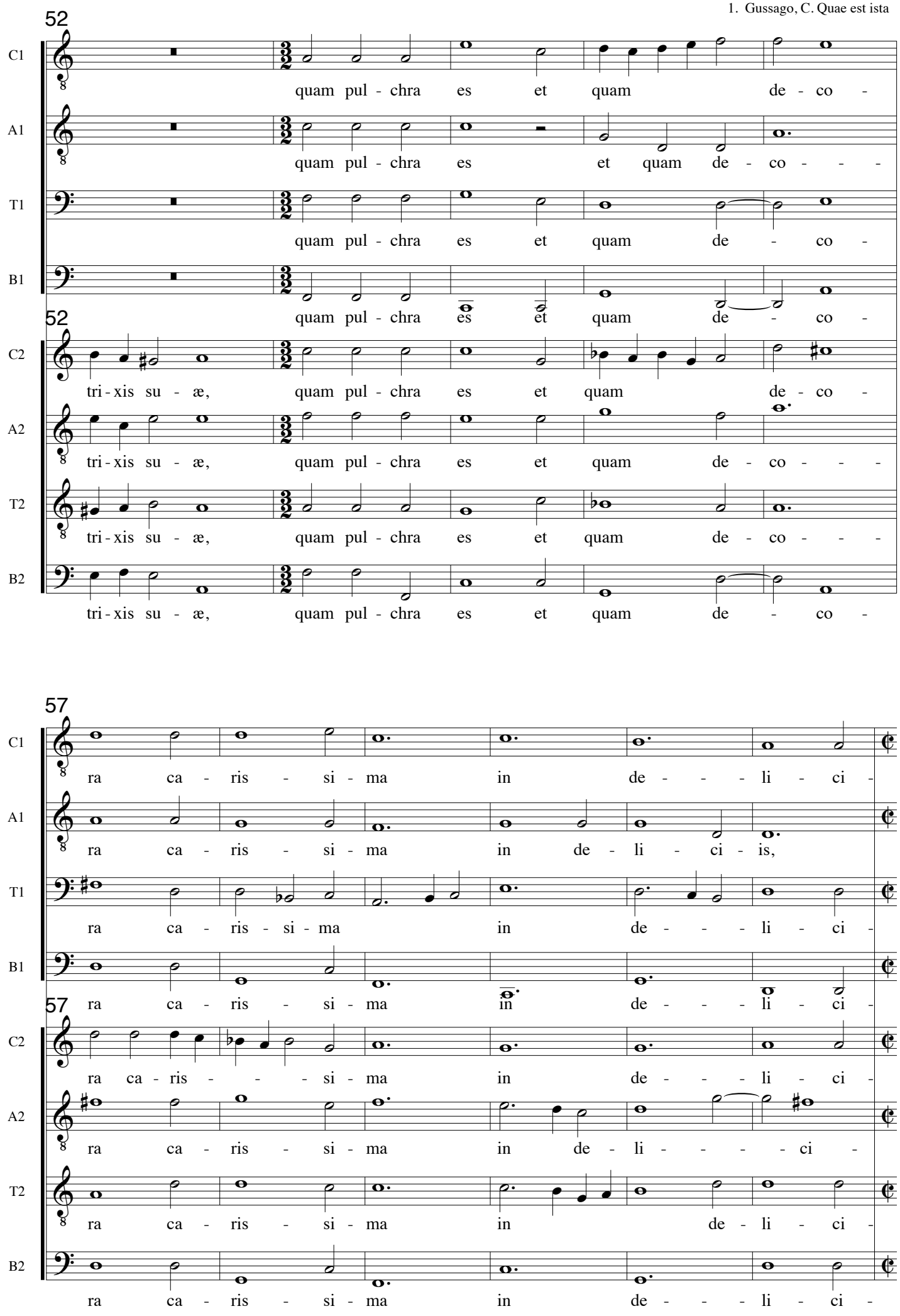
52
C1
quam pul - chra es et quam de - co -
A1
quam pul - chra es et quam de - co - - -
T1
quam pul - chra es et quam de - co -
B1
quam pul - chra es et quam de - co -
52
C2
tri - xis su - æ, quam pul - chra es et quam de - co -
A2
tri - xis su - æ, quam pul - chra es et quam de - co - - -
T2
tri - xis su - æ, quam pul - chra es et quam de - co - - -
B2
tri - xis su - æ, quam pul - chra es et quam de - co -
57
C1
ra ca - ris - si - ma in de - - - li - ci -
A1
ra ca - ris - si - ma in de - li - ci - is,
T1
ra ca - ris - si - ma in de - - - li - ci -
B1
ra ca - ris - si - ma in de - - - li - ci -
57
C2
ra ca - ris - - - si - ma in de - - - li - ci -
A2
ra ca - ris - si - ma in de - li - - - - ci -
T2
ra ca - ris - si - ma in de - li - ci -
B2
ra ca - ris - si - ma in de - - - li - ci -

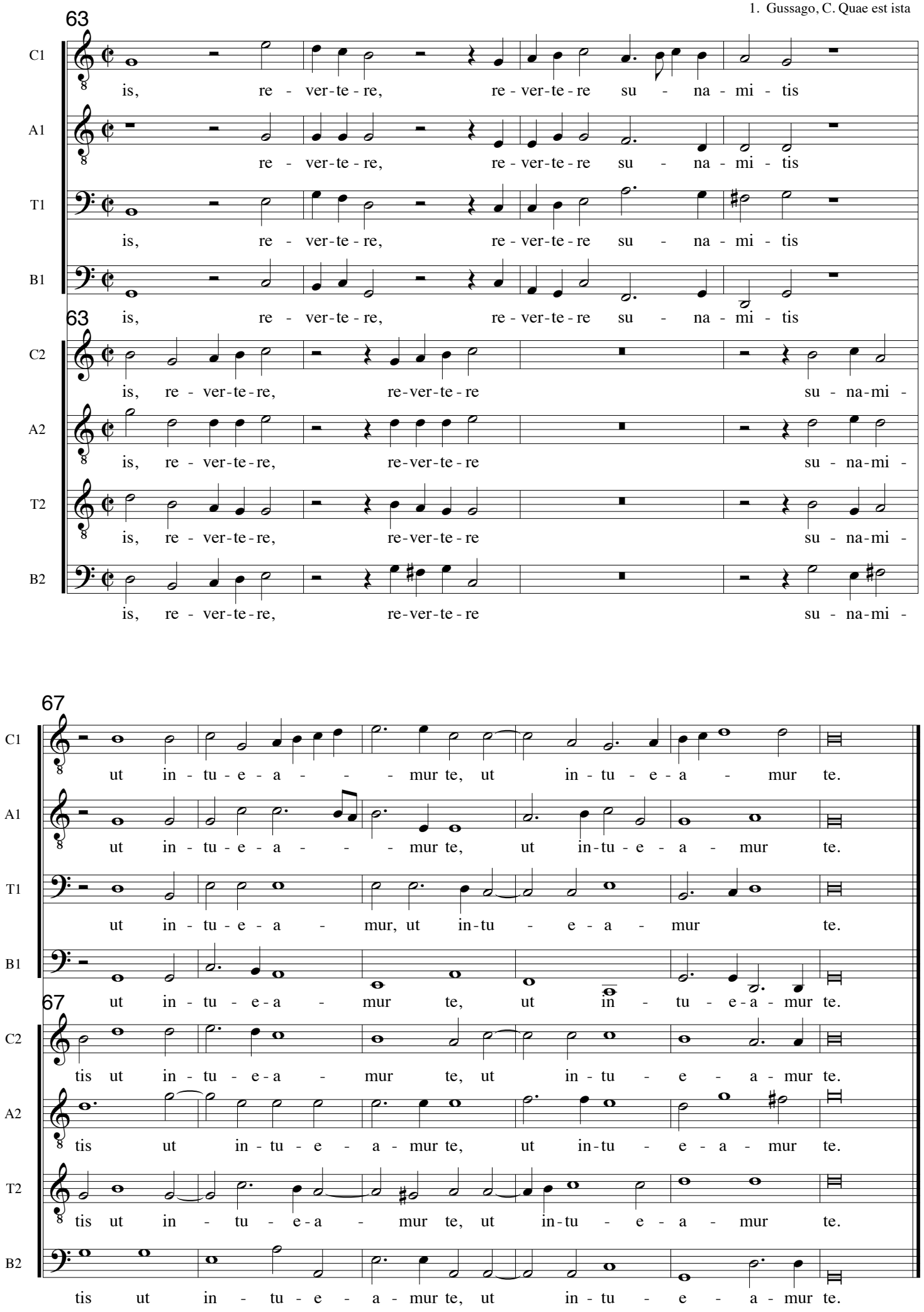
63
C1
is, re - ver-te - re, re - ver-te - re su - na - mi - tis
A1
re - ver-te - re, re - ver-te - re su - na - mi - tis
T1
is, re - ver-te - re, re - ver-te - re su - na - mi - tis
B1
is, re - ver-te - re, re - ver-te - re su - na - mi - tis
63
C2
is, re - ver-te-re, re-ver-te - re su - na-mi -
A2
is, re - ver-te-re, re-ver-te - re su - na-mi -
T2
is, re - ver-te-re, re-ver-te - re su - na-mi -
B2
is, re - ver-te-re, re-ver-te - re su - na-mi -
67
C1
ut in - tu - e - a - - - mur te, ut in - tu - e - a - mur te.
A1
ut in - tu - e - a - - - mur te, ut in-tu - e - a - mur te.
T1
ut in - tu - e - a - mur, ut in-tu - e - a - mur te.
B1
ut in - tu - e - a - mur te, ut in - tu - e - a - mur te.
67
C2
tis ut in - tu - e - a - mur te, ut in - tu - e - a - mur te.
A2
tis ut in - tu - e - a - mur te, ut in-tu - e - a - mur te.
T2
tis ut in - tu - e - a - mur te, ut in-tu - e - a - mur te.
B2
tis ut in - tu - e - a - mur te, ut in - tu - e - a - mur te.

Sacrarum Cantionum, Venezia 1604
Julja.I.Szuster: The life..
Diss. 1983, Univ. Adelaide

# II. Missus est Angelus a 8

Cesare Gussago 1579-1612

Cantus Ch1-C4: Mis - sus est An - ge-lus ad Vir - gi - nem Ma - ri - am de - spon -

Altus Ch1-C4: Mis - sus est An - ge-lus ad Vir - gi - nem Ma - ri - am de - spon-

Tenor Ch1-F3: Mis - sus est An - ge-lus ad Vir - gi - nem Ma - ri - am de - spon -

Bassus Ch1-F5: Mis - sus est An - ge-lus ad Vir - gi - nem Ma - ri - am de -

Cantus Ch2-C1

Altus Ch2-C3

Tenor Ch2-C4

Bassus Ch2-F4

6

C1: sa - - tam Io - seph et di - xit:

A1: sa - tam Io - - - seph et di - xit:

T1: sa - tam Io - seph et di - xit:

B1: spon - sa - tam Io - seph et di - xit:

6

C2: A - ve Ma - ri - - -

A2: A - ve Ma - ri - - -

T2: A - - - ve Ma - ri - - -

B2: A - ve Ma - ri - - -

12

C1

A1

T1

B1

12

C2

a, gra - ti - a ple - na, Do - mi-nus te - cum, be - ne-di - cta tu in mu-li-e -

A2

a, gra - ti - a ple - - - na, Do - mi-nus te - cum, be - ne-di - cta tu in mu - li-

T2

a, gra - ti - a ple - na, Do - mi-nus te - cum, be - ne-di - cta tu in mu - li-

B2

a, gra - ti - a ple - na, Do - mi-nus te - cum, be - ne-di - cta tu in mu - li-

17

C1

quæ cum au-dis - set tur - ba - ta est in ser - mo-ne e - ius et co - - - gi -

A1

quæ cum au-dis - set tur - ba - ta est in ser - mo-ne e - ius et co - - -

T1

quæ cum au-dis - set tur - ba - ta est in ser - mo-ne e - ius et co - - -

B1

quæ cum au-dis - set tur - ba - ta est in ser - mo-ne e - ius et co - - - gi -

17

C2

ri - bus

A2

e - ri-bus

T2

e - ri-bus

B2

e - ri-bus

23

C1: ta - - - bat qua - lis es - set i - sta sa-lu - ta - ti-o et a - it An - ge-lus e -

A1: gi - ta - bat qua - lis es - set i - sta sa-lu - ta - ti-o et a - it An - ge-lus e -

T1: gi - ta - bat qua - lis es - set i - sta sa-lu - ta - ti-o et a - it An - ge-lus e -

B1: ta - - - bat qua - lis es - set i - sta sa-lu - ta - ti-o et a - it An - ge-lus e -

C2

A2

T2

B2

28

C1: i:

A1: i:

T1: i:

B1: i:

C2: ne ti - me - as Ma - ri - a, in - ve-ni - sti gra - ti - am, ec - ce con-ci - pi-es fi - li-

A2: ne ti - me - as Ma - ri - a, in - ve-ni - sti gra-ti-am, ec - ce con-ci - pi-es fi - li -

T2: ne ti - me - as Ma-ri - - - a, in - ve-ni - sti gra-ti-am, ec - ce con-ci - pi-es fi - li -

B2: ne ti - me - as Ma - ri - a, in - ve-ni - sti gra-ti-am, ec - ce con-ci-pi - es fi - li-

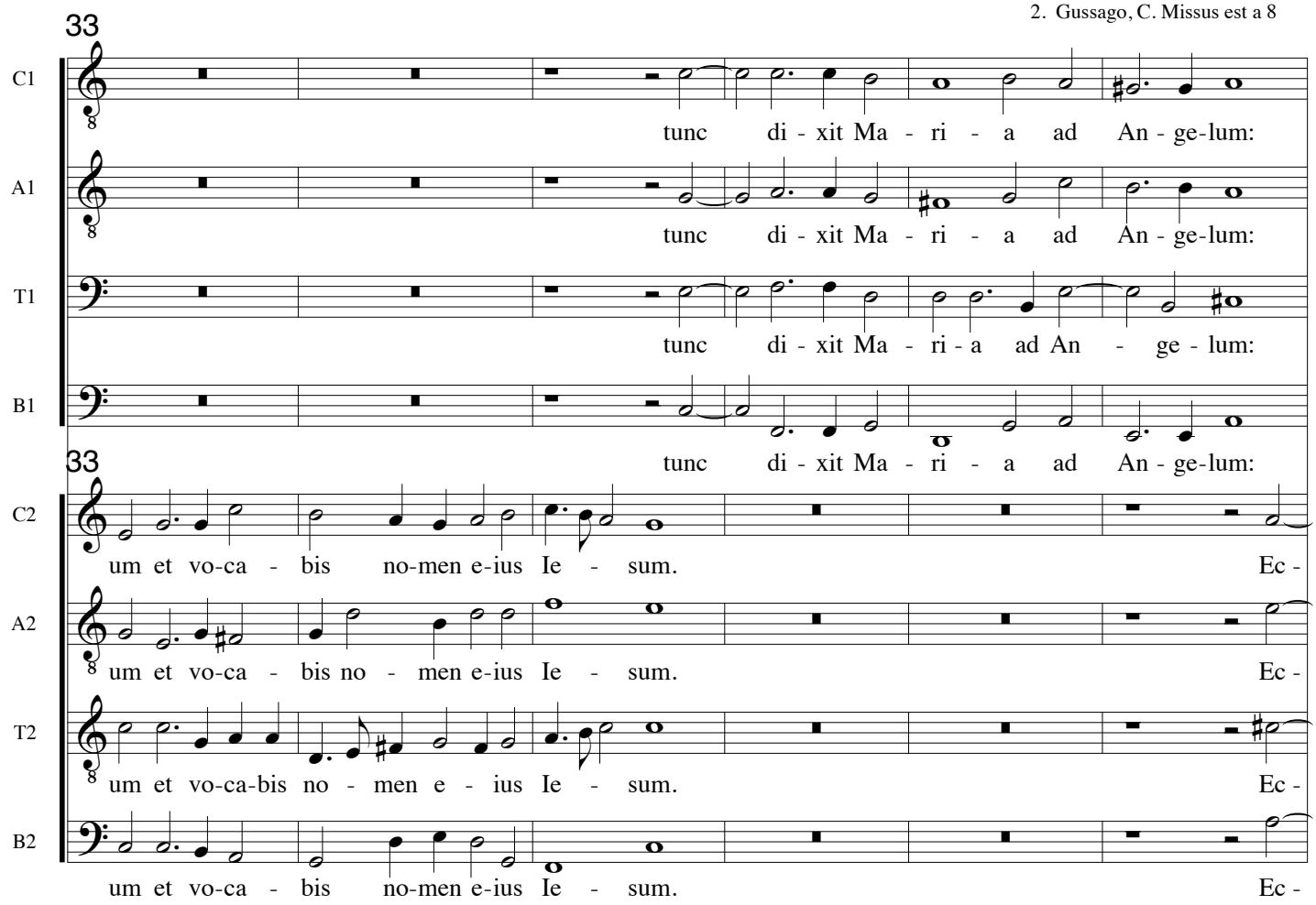
33
C1
tunc di - xit Ma - ri - a ad An - ge-lum:
A1
tunc di - xit Ma - ri - a ad An - ge-lum:
T1
tunc di - xit Ma - ri - a ad An - ge - lum:
B1
tunc di - xit Ma - ri - a ad An - ge-lum:
33
C2
um et vo-ca - bis no-men e-ius Ie - sum. Ec -
A2
um et vo-ca - bis no - men e-ius Ie - sum. Ec -
T2
um et vo-ca-bis no - men e - ius Ie - sum. Ec -
B2
um et vo-ca - bis no-men e-ius Ie - sum. Ec -

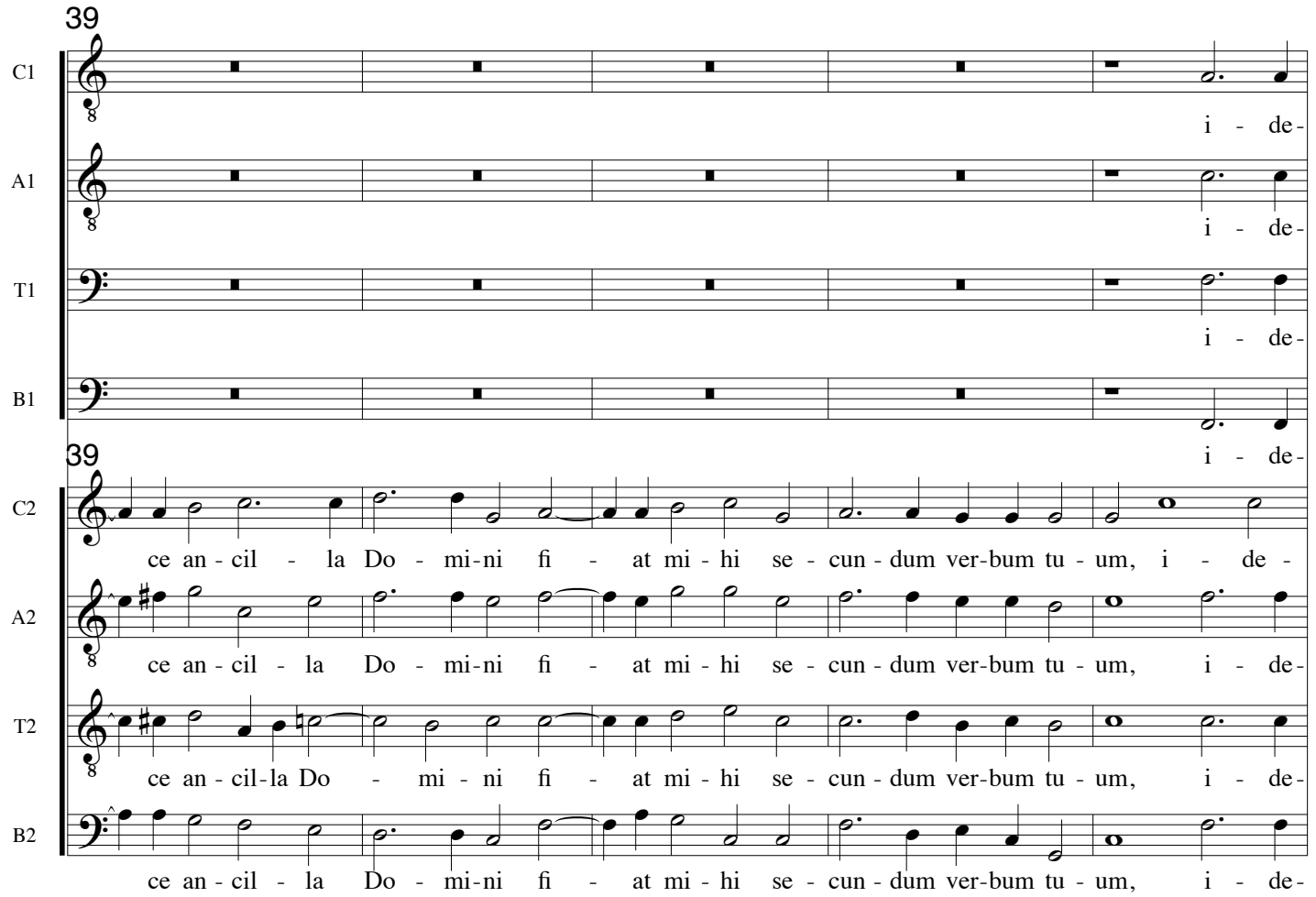
39
C1
i - de-
A1
i - de-
T1
i - de-
B1
i - de-
39
C2
ce an - cil - la Do - mi-ni fi - at mi - hi se - cun - dum ver-bum tu - um, i - de -
A2
ce an - cil - la Do - mi-ni fi - at mi - hi se - cun - dum ver-bum tu - um, i - de-
T2
ce an - cil-la Do - mi - ni fi - at mi - hi se - cun - dum ver-bum tu - um, i - de-
B2
ce an - cil - la Do - mi-ni fi - at mi - hi se - cun - dum ver-bum tu - um, i - de-

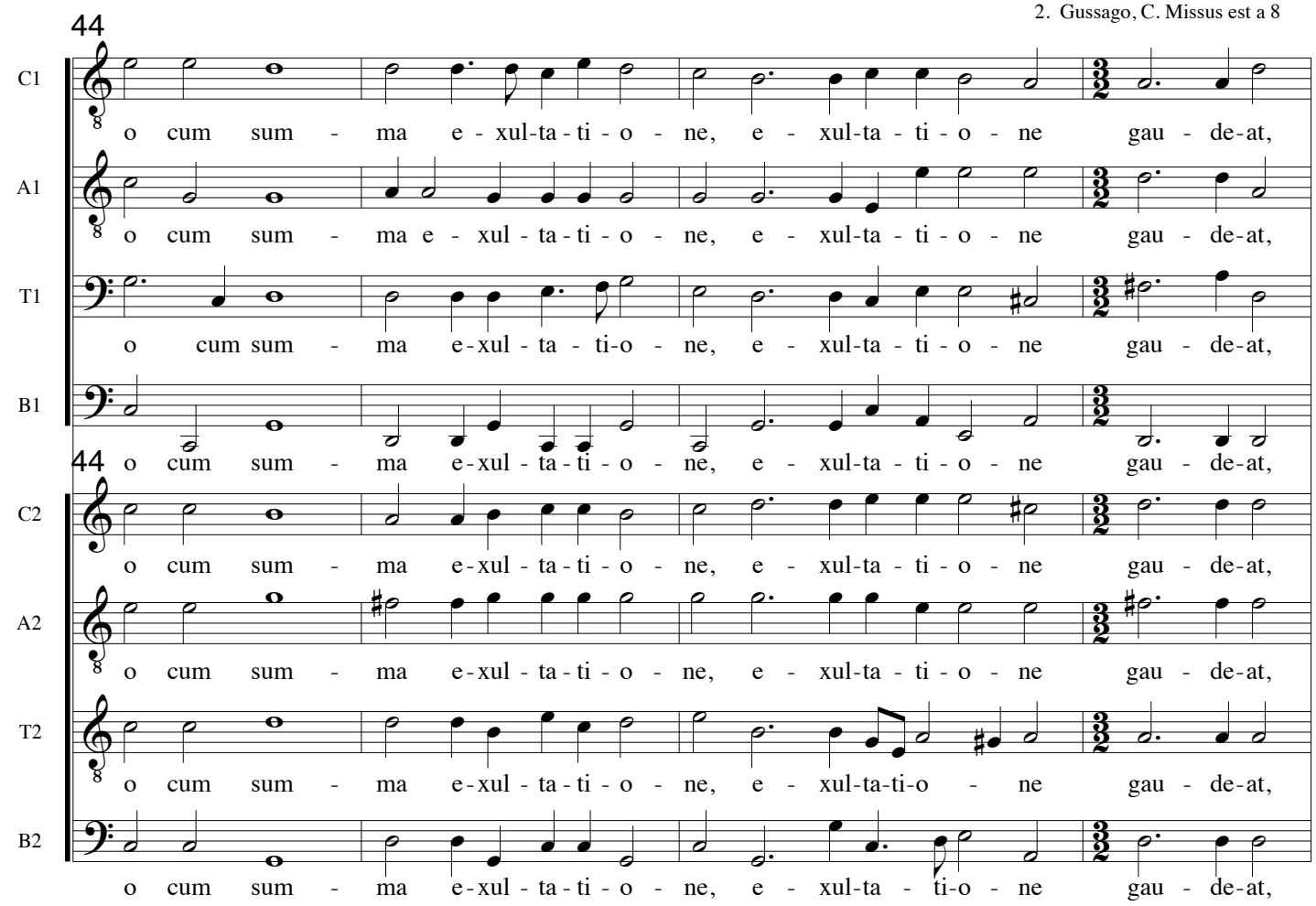
44
C1
o cum sum - ma e - xul-ta - ti - o - ne, e - xul-ta - ti - o - ne gau - de-at,
A1
o cum sum - ma e - xul - ta - ti - o - ne, e - xul-ta - ti - o - ne gau - de-at,
T1
o cum sum - ma e-xul - ta - ti-o - ne, e - xul-ta - ti - o - ne gau - de-at,
B1
o cum sum - ma e-xul - ta - ti - o - ne, e - xul-ta - ti - o - ne gau - de-at,
44
C2
o cum sum - ma e-xul - ta - ti - o - ne, e - xul-ta - ti - o - ne gau - de-at,
A2
o cum sum - ma e-xul - ta - ti - o - ne, e - xul-ta - ti - o - ne gau - de-at,
T2
o cum sum - ma e-xul - ta - ti - o - ne, e - xul-ta-ti-o - ne gau - de-at,
B2
o cum sum - ma e-xul - ta - ti - o - ne, e - xul-ta - ti-o - ne gau - de-at,

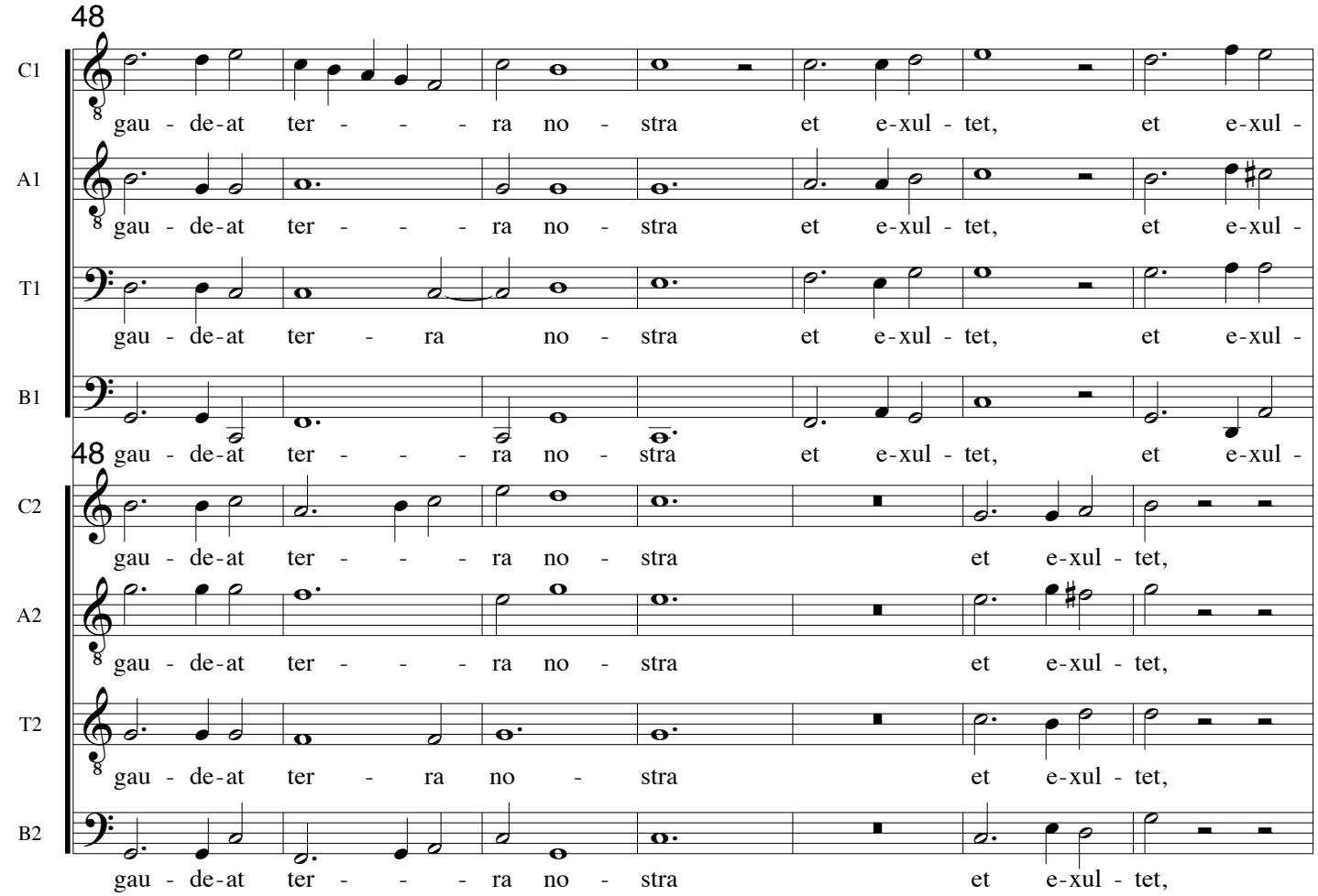
48
C1
gau - de-at ter - - - ra no - stra et e-xul - tet, et e-xul -
A1
gau - de-at ter - - - ra no - stra et e-xul - tet, et e-xul -
T1
gau - de-at ter - ra no - stra et e-xul - tet, et e-xul -
B1
gau - de-at ter - - - ra no - stra et e-xul - tet, et e-xul -
48
C2
gau - de-at ter - - - ra no - stra et e-xul - tet,
A2
gau - de-at ter - - - ra no - stra et e-xul - tet,
T2
gau - de-at ter - ra no - stra et e-xul - tet,
B2
gau - de-at ter - - - ra no - stra et e-xul - tet,

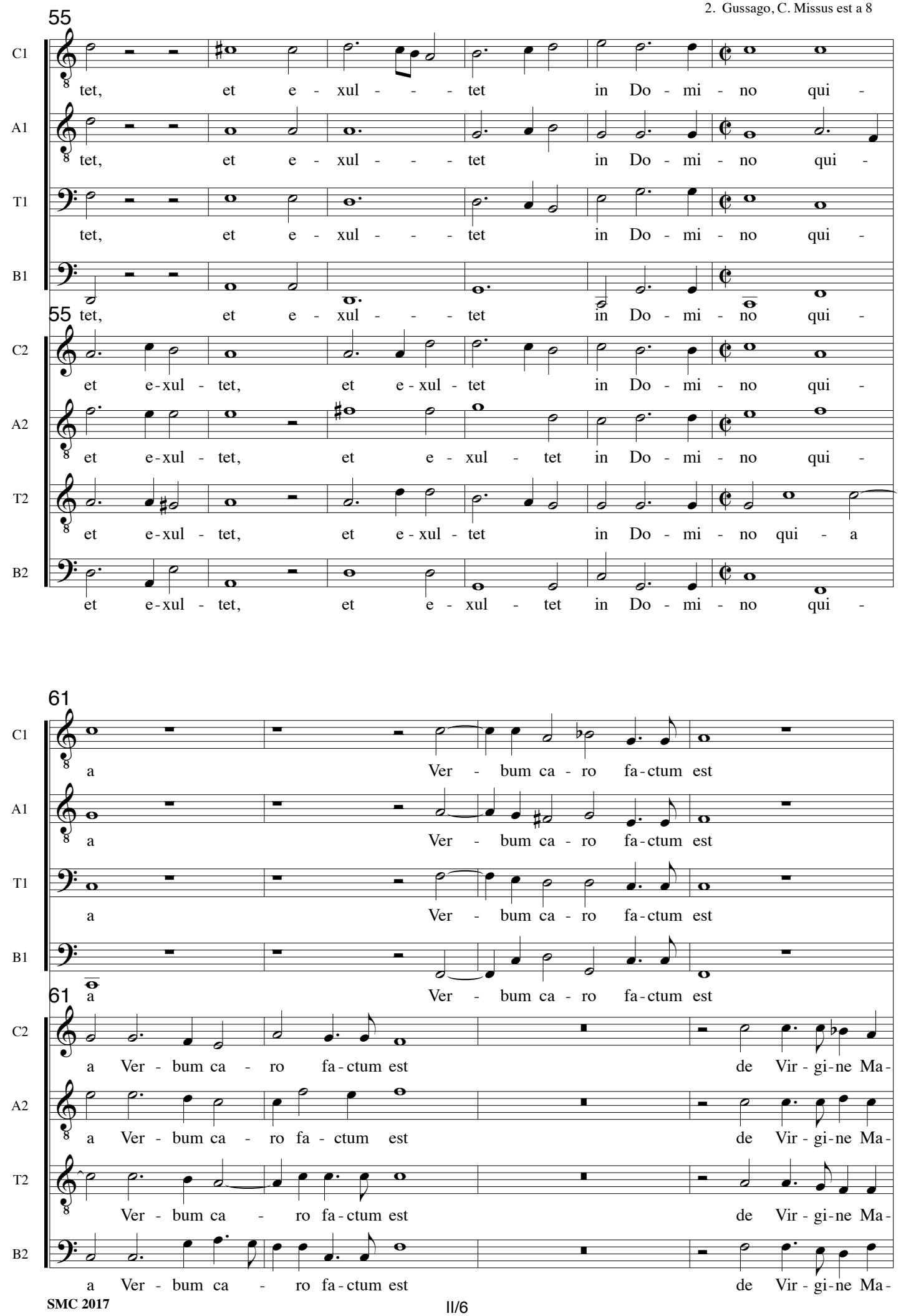
55
C1
tet, et e - xul - - - tet in Do - mi - no qui -
A1
tet, et e - xul - - - tet in Do - mi - no qui -
T1
tet, et e - xul - - - tet in Do - mi - no qui -
B1
tet, et e - xul - - - tet in Do - mi - no qui -
55
C2
et e-xul - tet, et e-xul - tet in Do - mi - no qui -
A2
et e-xul - tet, et e - xul - tet in Do - mi - no qui -
T2
et e-xul - tet, et e-xul - tet in Do - mi - no qui - a
B2
et e-xul - tet, et e - xul - tet in Do - mi - no qui -
61
C1
a Ver - bum ca - ro fa-ctum est
A1
a Ver - bum ca - ro fa-ctum est
T1
a Ver - bum ca - ro fa-ctum est
B1
a Ver - bum ca - ro fa-ctum est
61
C2
a Ver - bum ca - ro fa-ctum est de Vir - gi-ne Ma-
A2
a Ver - bum ca - ro fa - ctum est de Vir - gi-ne Ma-
T2
Ver - bum ca - ro fa-ctum est de Vir - gi-ne Ma-
B2
a Ver - bum ca - ro fa-ctum est de Vir - gi-ne Ma-

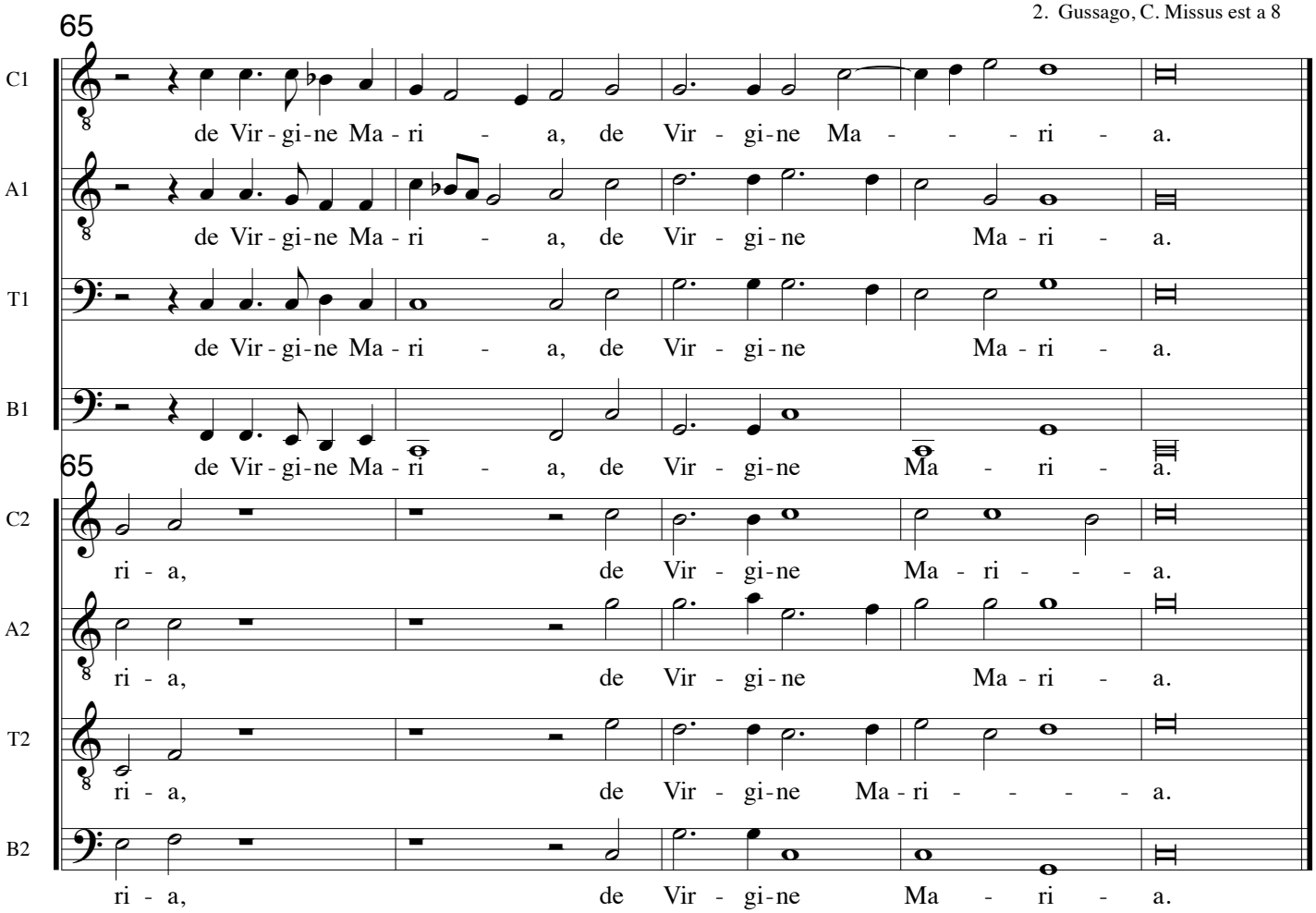
65
C1
de Vir - gi - ne Ma - ri - a, de Vir - gi - ne Ma - - - ri - a.
A1
de Vir - gi - ne Ma - ri - a, de Vir - gi - ne Ma - ri - a.
T1
de Vir - gi - ne Ma - ri - a, de Vir - gi - ne Ma - ri - a.
B1
de Vir - gi - ne Ma - ri - a, de Vir - gi - ne Ma - ri - a.
65
C2
ri - a, de Vir - gi - ne Ma - ri - - - a.
A2
ri - a, de Vir - gi - ne Ma - ri - a.
T2
ri - a, de Vir - gi - ne Ma - ri - - - - a.
B2
ri - a, de Vir - gi - ne Ma - ri - a.

Sacrarum Cantionum, Venezia 1604
Julja.I.Szuster: The life..
Diss. 1983, Univ. Adelaide
(Vorlage in Bologna)

# III In diebus illis a 8

Cesare Gussago 1579-1612

Cantus Ch1-C3
In di - e - bus il - lis ex-sur - gens, ex-sur - gens Ma -

Altus Ch1-C4
In di - e - bus il - lis ex-sur - gens, ex - sur - gens Ma -

Tenor Ch1-F3
In di - e - bus il - lis ex-sur - gens, ex-sur - gens Ma-ri -

Bassus Ch1-F4
In di - e - bus il - lis ex - sur - gens, ex - sur - gens Ma -

Cantus Ch2-C1

Altus Ch2-C2

Tenor Ch2-C3

Bassus Ch2-F3

5

C1
ri - a ab - i - it in mon - ta - na in ci - vi-ta-te Ju - da et in-tra -

A1
ri - a ab - i - it in mon - ta - na in ci - vi-ta-te Ju - da et in-tra -

T1
a ab - i - it in mon-ta - - - na in ci - vi-ta-te Ju - da et in-tra -

B1
ri - a ab - i - it in mon - ta - na in ci - vi-ta-te Ju - da et in-tra -

10

C1
vit in do - mum Za-cha-ri - æ et sa - lu-ta - vit E - li - sa - beth et

A1
vit in do - mum Za-cha-ri - æ et sa - lu-ta - - vit E - li - sa - beth et

T1
vit in do - mum Za-cha-ri - æ et sa-lu-ta - vit E - li - sa - beth et

B1
vit in do - mum Za-cha-ri - æ et sa - lu-ta - vit E - li - sa - beth et

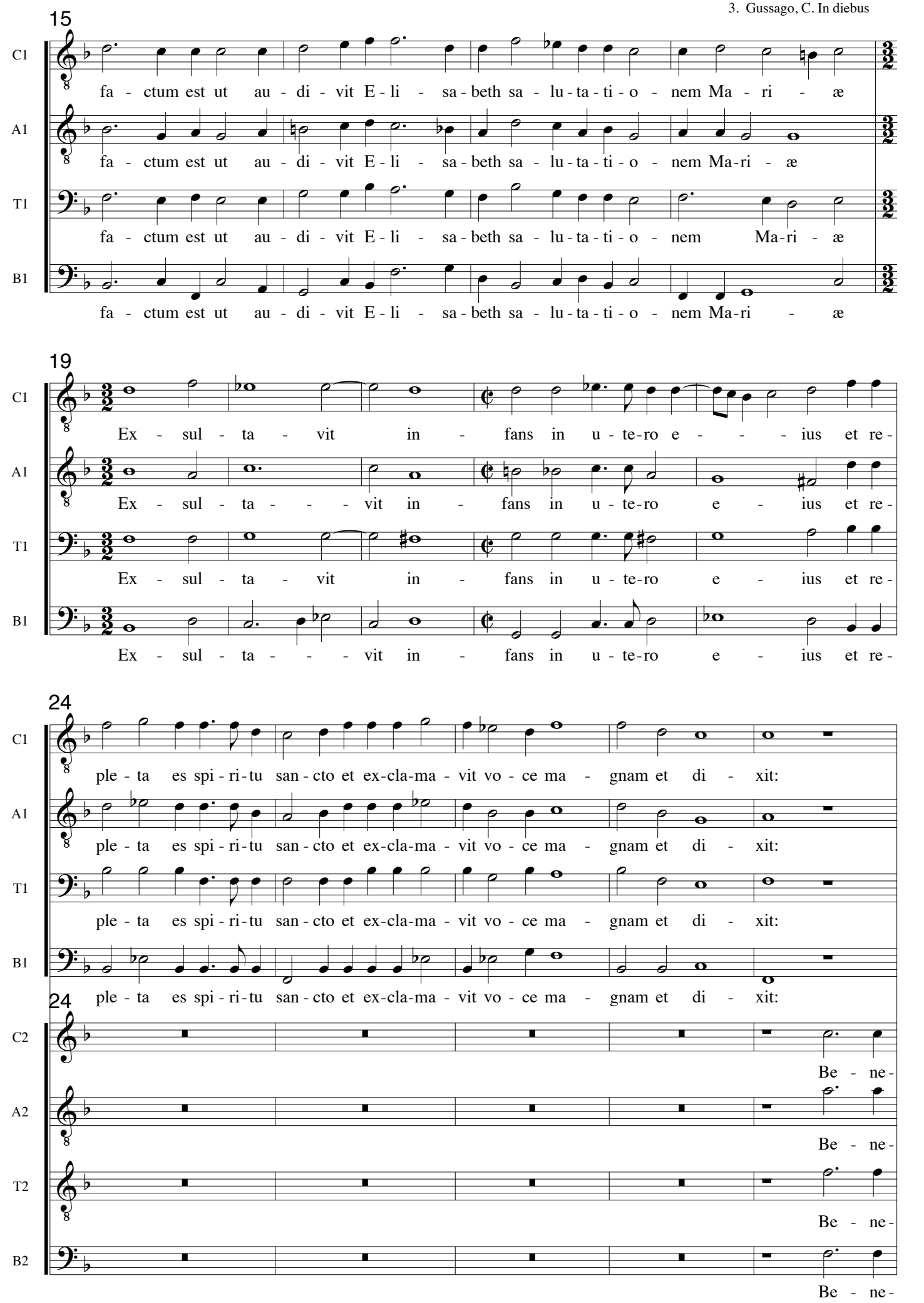
15
C1
fa - ctum est ut au - di - vit E - li - sa - beth sa - lu - ta - ti - o - nem Ma - ri - æ
A1
fa - ctum est ut au - di - vit E - li - sa - beth sa - lu - ta - ti - o - nem Ma - ri - æ
T1
fa - ctum est ut au - di - vit E - li - sa - beth sa - lu - ta - ti - o - nem Ma - ri - æ
B1
fa - ctum est ut au - di - vit E - li - sa - beth sa - lu - ta - ti - o - nem Ma - ri - æ
19
C1
Ex - sul - ta - vit in - fans in u - te - ro e - - - ius et re -
A1
Ex - sul - ta - - - vit in - fans in u - te - ro e - ius et re -
T1
Ex - sul - ta - vit in - fans in u - te - ro e - ius et re -
B1
Ex - sul - ta - - - vit in - fans in u - te - ro e - ius et re -
24
C1
ple - ta es spi - ri - tu san - cto et ex - cla - ma - vit vo - ce ma - gnam et di - xit:
A1
ple - ta es spi - ri - tu san - cto et ex - cla - ma - vit vo - ce ma - gnam et di - xit:
T1
ple - ta es spi - ri - tu san - cto et ex - cla - ma - vit vo - ce ma - gnam et di - xit:
B1
ple - ta es spi - ri - tu san - cto et ex - cla - ma - vit vo - ce ma - gnam et di - xit:
24
C2
Be - ne -
A2
Be - ne -
T2
Be - ne -
B2
Be - ne -

29

C2: di - cta tu in mu-li-e-ri-bus et be-ne-di-ctus fru - ctus ven - tris tu - i ec - ce e -

A2: di - cta tu in mu-li-e-ri-bus et be-ne-di-ctus fru - ctus ven - tris tu - i ec-ce

T2: di - cta tu in mu-li-e - ri-bus et be-ne-di-ctus fru - ctus ven - tris tu - i ec -

B2: di - cta tu in mu-li-e - ri-bus et be-ne-di-ctus fru - ctus ven - tris tu - i ec - ce

34

C2: nim ut fa - cta est vox sa - lu-ta-ti-o - - - nis tu - æ, ex - su -

A2: e - nim ut fa - cta est vox sa - lu-ta-ti - o-nis tu - æ, ex - su -

T2: ce e - nim ut fa - cta est vox sa - lu-ta-ti - o-nis tu - æ, ex - su -

B2: e - nim ut fa - cta est vox sa - lu-ta-ti - o-nis tu - æ, ex - su -

39

C2: ta - - - vit in - fans in u - te-ro me - o et be - a - ta quæ cre -

A2: ta - vit in - - - fans in u - te-ro me - o et be - a - ta

T2: ta - - - vit in - fans in u - te-ro me - o et be-a -

B2: ta - - - vit in - fans in u - te-ro me - o et be - a - ta quæ

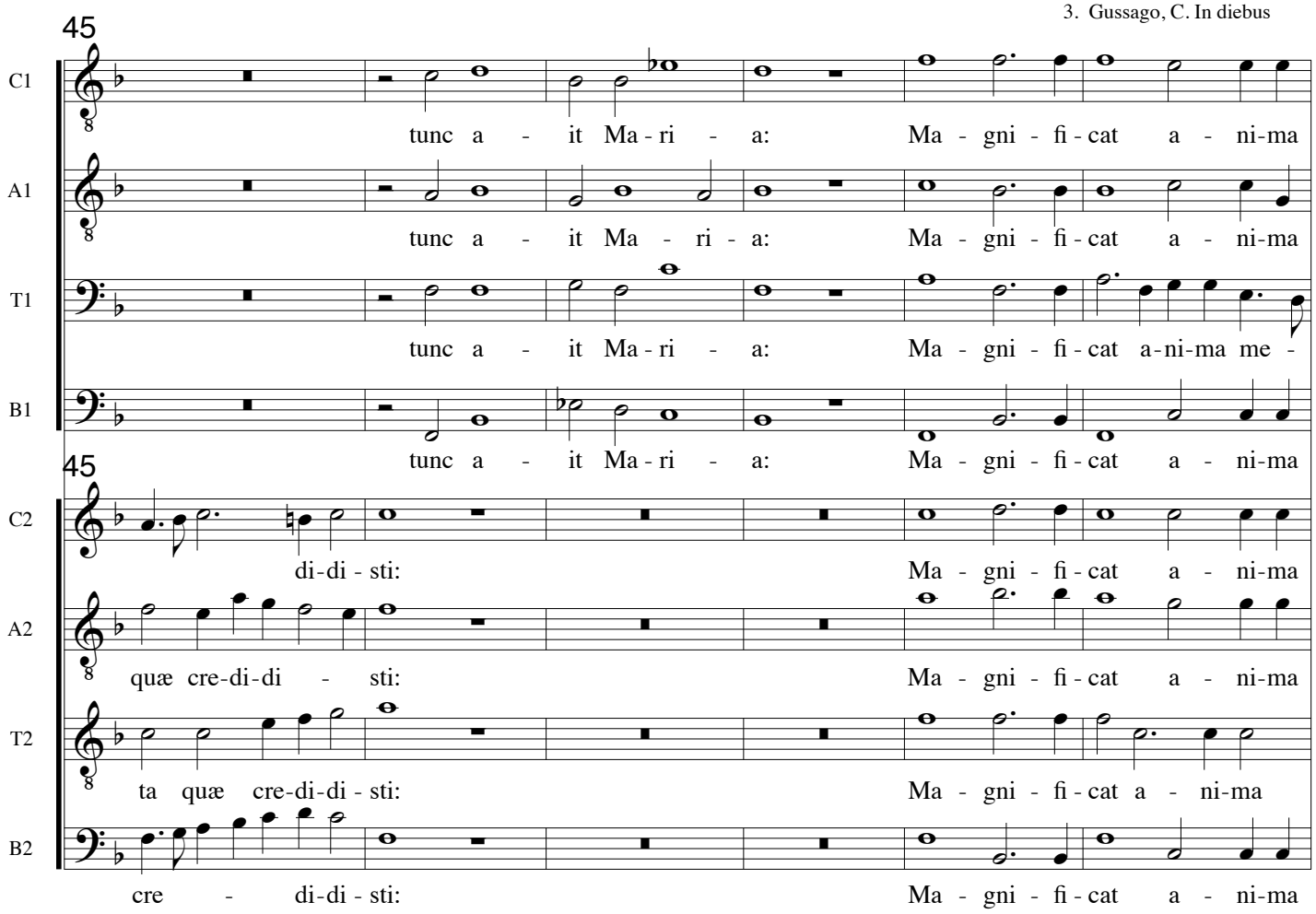
45
C1
tunc a - it Ma - ri - a: Ma - gni - fi - cat a - ni-ma
A1
tunc a - it Ma - ri - a: Ma - gni - fi - cat a - ni-ma
T1
tunc a - it Ma - ri - a: Ma - gni - fi - cat a-ni-ma me -
B1
tunc a - it Ma - ri - a: Ma - gni - fi - cat a - ni-ma
45
C2
di-di - sti: Ma - gni - fi - cat a - ni-ma
A2
quæ cre-di-di - sti: Ma - gni - fi - cat a - ni-ma
T2
ta quæ cre-di-di - sti: Ma - gni - fi - cat a - ni-ma
B2
cre - di-di - sti: Ma - gni - fi - cat a - ni-ma

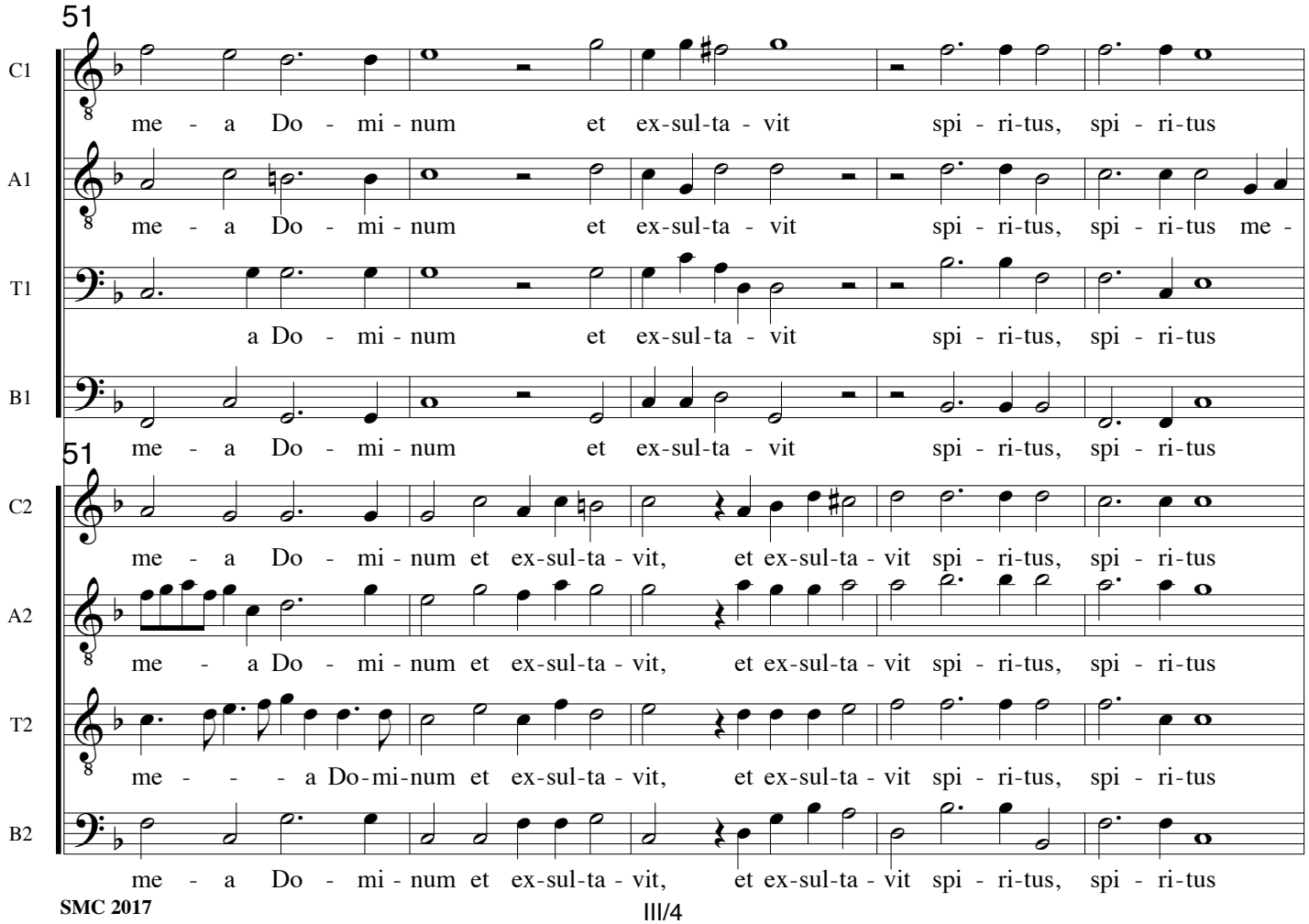
51
C1
me - a Do - mi - num et ex-sul-ta - vit spi - ri-tus, spi - ri-tus
A1
me - a Do - mi - num et ex-sul-ta - vit spi - ri-tus, spi - ri-tus me -
T1
a Do - mi - num et ex-sul-ta - vit spi - ri-tus, spi - ri-tus
B1
me - a Do - mi - num et ex-sul-ta - vit spi - ri-tus, spi - ri-tus
51
C2
me - a Do - mi - num et ex-sul-ta - vit, et ex-sul-ta - vit spi - ri-tus, spi - ri-tus
A2
me - a Do - mi - num et ex-sul-ta - vit, et ex-sul-ta - vit spi - ri-tus, spi - ri-tus
T2
me - - - a Do-mi-num et ex-sul-ta - vit, et ex-sul-ta - vit spi - ri-tus, spi - ri-tus
B2
me - a Do - mi - num et ex-sul-ta - vit, et ex-sul-ta - vit spi - ri-tus, spi - ri-tus

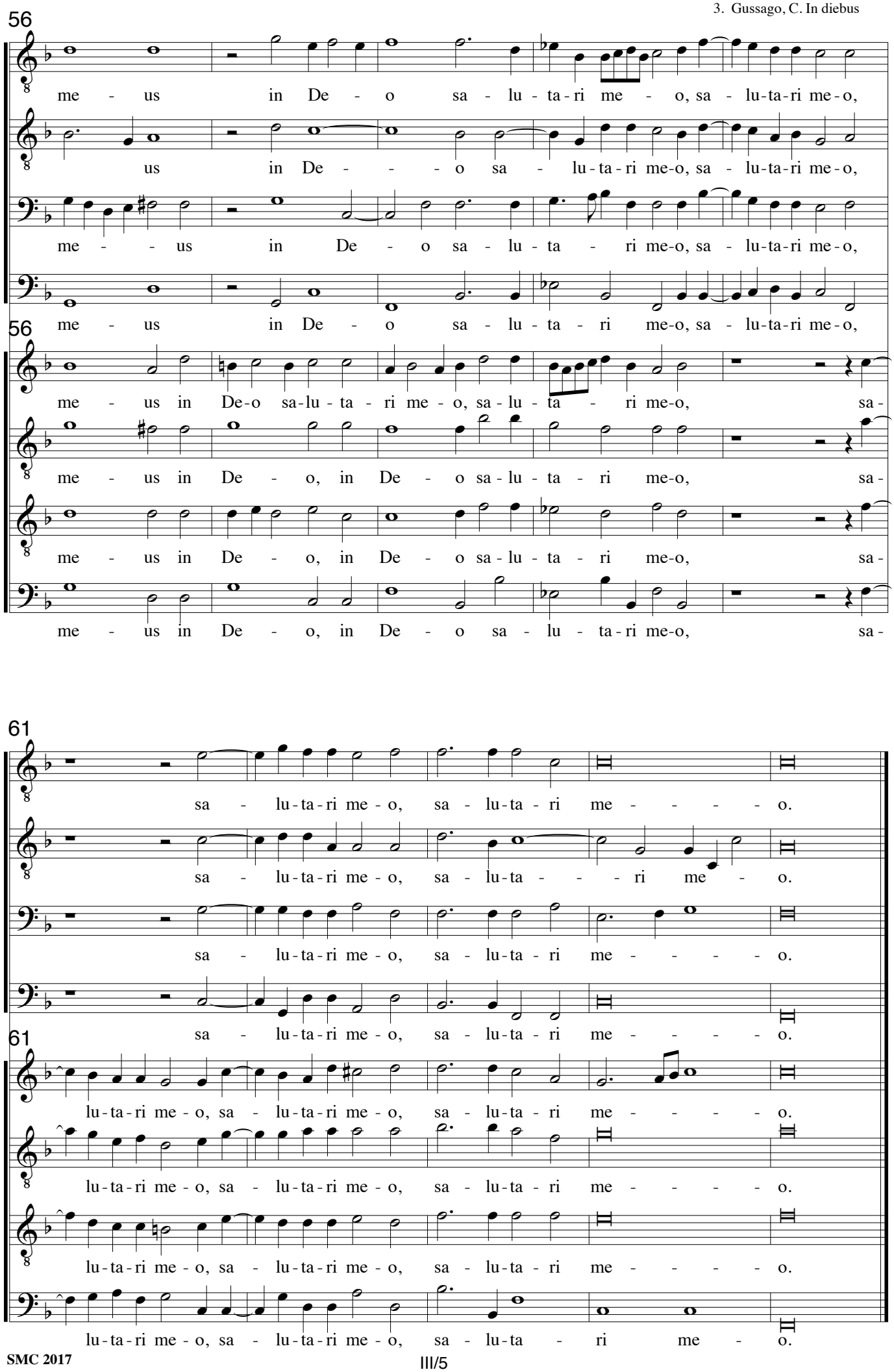
56
C1
me - us in De - o sa - lu - ta - ri me - o, sa - lu - ta - ri me - o,
A1
us in De - - - o sa - lu - ta - ri me - o, sa - lu - ta - ri me - o,
T1
me - - us in De - o sa - lu - ta - ri me - o, sa - lu - ta - ri me - o,
B1
me - us in De - o sa - lu - ta - ri me - o, sa - lu - ta - ri me - o,
56
C2
me - us in De - o sa - lu - ta - ri me - o, sa - lu - ta - ri me - o, sa -
A2
me - us in De - o, in De - o sa - lu - ta - ri me - o, sa -
T2
me - us in De - o, in De - o sa - lu - ta - ri me - o, sa -
B2
me - us in De - o, in De - o sa - lu - ta - ri me - o, sa -
61
C1
sa - lu - ta - ri me - o, sa - lu - ta - ri me - - - - - o.
A1
sa - lu - ta - ri me - o, sa - lu - ta - - - ri me - o.
T1
sa - lu - ta - ri me - o, sa - lu - ta - ri me - - - - - o.
B1
sa - lu - ta - ri me - o, sa - lu - ta - ri me - - - - - o.
61
C2
lu - ta - ri me - o, sa - lu - ta - ri me - o, sa - lu - ta - ri me - - - - - o.
A2
lu - ta - ri me - o, sa - lu - ta - ri me - o, sa - lu - ta - ri me - - - - - o.
T2
lu - ta - ri me - o, sa - lu - ta - ri me - o, sa - lu - ta - ri me - - - - - o.
B2
lu - ta - ri me - o, sa - lu - ta - ri me - o, sa - lu - ta - ri me - o.

Sacrarum Cantionum, Venezia 1604
Julja.I.Szuster: The life..
Diss. 1983, Univ. Adelaide

# IV Exiit editum a 8

Cesare Gussago 1579-1612

Cantus Ch1-C2: Ex - i - it e - di - - - - ctum

Altus Ch1-C4: Ex - - - i - it e - di - - -

Tenor Ch1-C4: Ex - - - i - it e - di - - -

Bassus Ch1-F4: Ex - - - i - it e -

Cantus Ch2-C1

Altus Ch2-C2

Tenor Ch2-C3

Bassus Ch2-F3

6

C1: a Cæ - sa - re Au - gu - sto ut de - scri - be - ren - tur u - ni - ver - sus

A1: ctum a Cæ - sa - re Au - gu - sto ut de - scri - be - ren - tur u - ni - ver - sus

T1: ctum a Cæ - sa - re Au - gu - sto ut de - scri - be - ren - tur u - ni - ver - sus

B1: di - ctum a Cæ - sa - re Au - gu - sto ut de - scri - be - ren - tur u - ni - ver - sus

10

C1: or - bis, a - scen - dit au - tem Io - seph ut pro - fi - te - re - tur cum Ma-

A1: or - bis, a - scen - dit au - tem Io - seph ut pro - fi - te - re - - - tur cum Ma-

T1: or - bis, a - scen - dit au - tem Io - seph ut pro - fi - te - re - - - tur cum Ma - ri -

B1: or - bis, a - scen - dit au - tem Io - seph ut pro - fi - te - re - tur cum Ma-

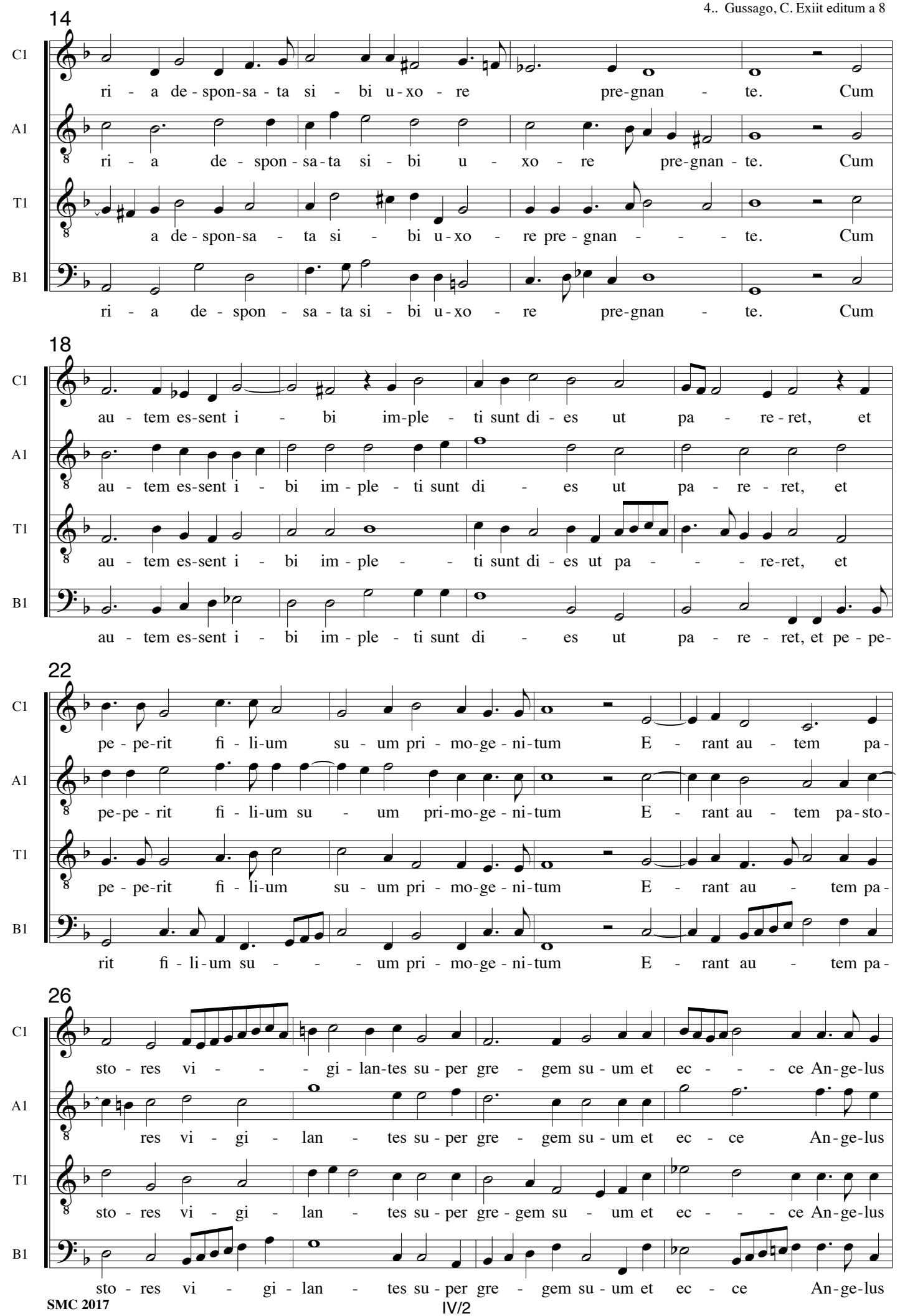
14
C1
ri - a de - spon-sa - ta si - bi u - xo - re pre-gnan - te. Cum
A1
ri - a de - spon - sa - ta si - bi u - xo - re pre-gnan - te. Cum
T1
a de - spon-sa - ta si - bi u - xo - re pre - gnan - - - te. Cum
B1
ri - a de - spon - sa - ta si - bi u - xo - re pre-gnan - te. Cum
18
C1
au - tem es-sent i - bi im-ple - ti sunt di - es ut pa - re - ret, et
A1
au - tem es-sent i - bi im - ple - ti sunt di - es ut pa - re - ret, et
T1
au - tem es-sent i - bi im - ple - - ti sunt di - es ut pa - - - re-ret, et
B1
au - tem es-sent i - bi im - ple - ti sunt di - es ut pa - re - ret, et pe - pe-
22
C1
pe - pe-rit fi - li-um su - um pri - mo-ge - ni-tum E - rant au - tem pa-
A1
pe-pe - rit fi - li-um su - um pri-mo-ge - ni-tum E - rant au - tem pa-sto-
T1
pe - pe-rit fi - li-um su - um pri - mo-ge - ni-tum E - rant au - tem pa-
B1
rit fi - li-um su - - - um pri - mo-ge - ni-tum E - rant au - tem pa-
26
C1
sto - res vi - - - gi - lan-tes su - per gre - gem su - um et ec - - - ce An-ge-lus
A1
res vi - gi - lan - tes su - per gre - gem su - um et ec - ce An-ge-lus
T1
sto - res vi - gi - lan - tes su - per gre - gem su - um et ec - - - ce An-ge-lus
B1
sto - res vi - gi - lan - tes su - per gre - gem su - um et ec - ce An-ge-lus

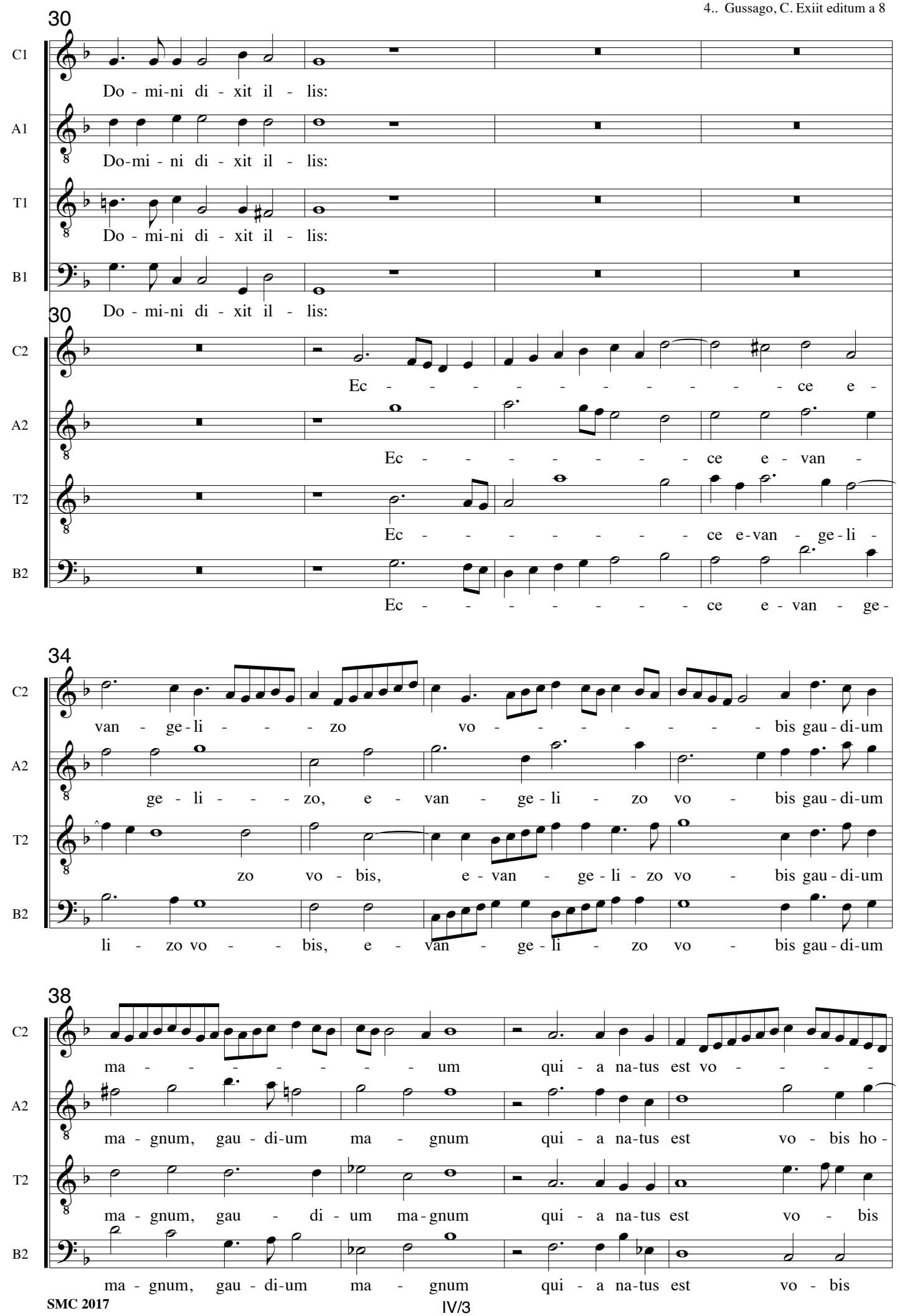
30
C1
Do - mi-ni di - xit il - lis:
A1
Do-mi - ni di - xit il - lis:
T1
Do - mi-ni di - xit il - lis:
B1
Do - mi-ni di - xit il - lis:
30
C2
Ec - - - - - - - - - - - ce e -
A2
Ec - - - - - - - - ce e - van -
T2
Ec - - - - - - - - ce e-van - ge-li -
B2
Ec - - - - - - - - ce e - van - ge -
34
C2
van - ge-li - - - zo vo - - - - - - - - bis gau - di-um
A2
ge - li - - - zo, e - van - ge - li - zo vo - bis gau - di-um
T2
zo vo - bis, e - van - ge - li - zo vo - bis gau - di-um
B2
li - zo vo - - bis, e - van - ge - li - zo vo - bis gau - di-um
38
C2
ma - - - - - - - - um qui - a na-tus est vo - - - - -
A2
ma - gnum, gau - di-um ma - gnum qui - a na-tus est vo - bis ho -
T2
ma - gnum, gau - di - um ma - gnum qui - a na-tus est vo - bis
B2
ma - gnum, gau - di-um ma - gnum qui - a na-tus est vo - bis

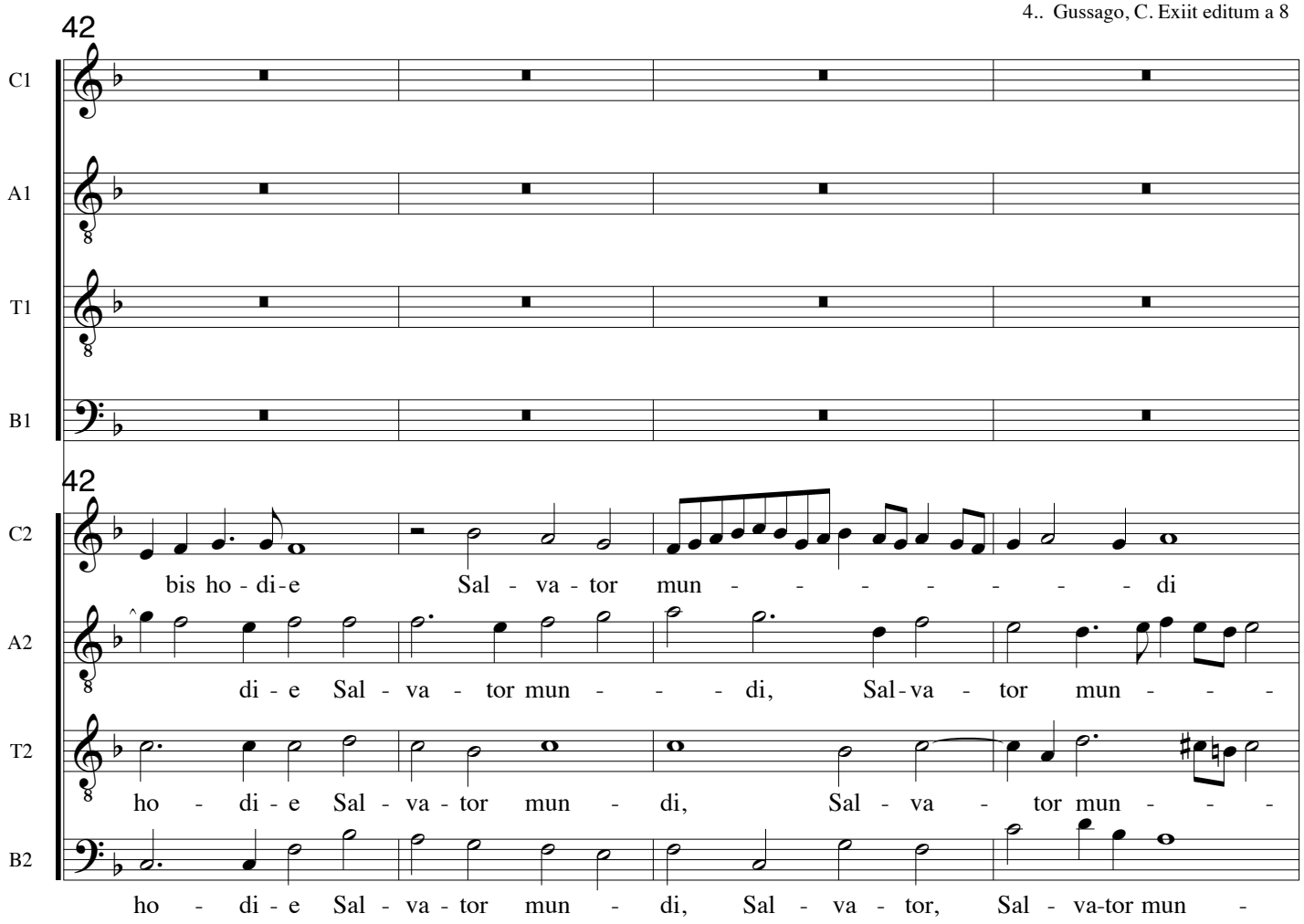
42
C1
A1
T1
B1
42
C2
bis ho - di-e Sal - va - tor mun - - - - - - - di
A2
di - e Sal - va - tor mun - - - di, Sal-va - tor mun - - -
T2
ho - di - e Sal - va - tor mun - di, Sal - va - tor mun - - -
B2
ho - di - e Sal - va - tor mun - di, Sal - va - tor, Sal - va-tor mun -

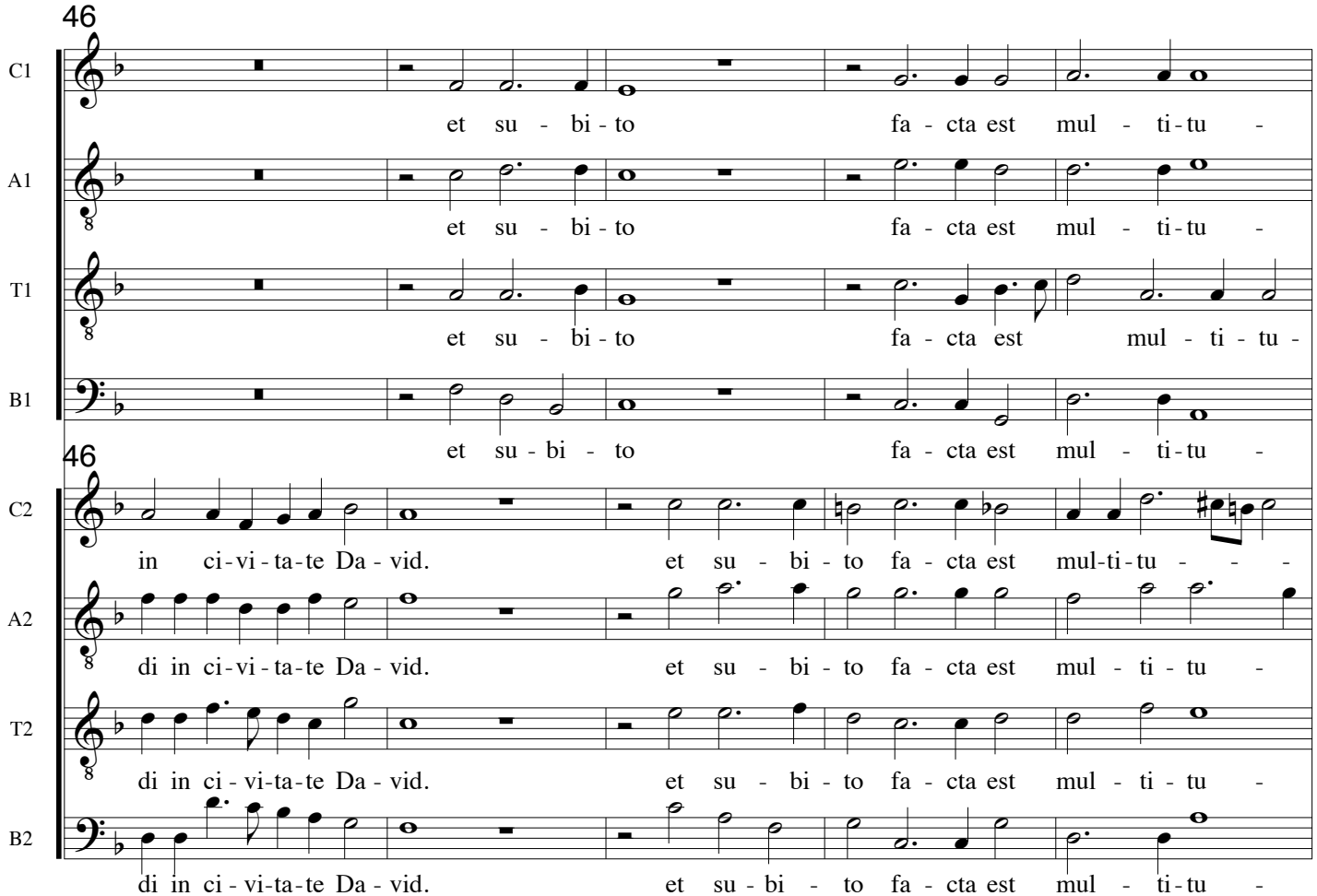
46
C1
et su - bi - to fa - cta est mul - ti-tu -
A1
et su - bi - to fa - cta est mul - ti-tu -
T1
et su - bi - to fa - cta est mul - ti - tu -
B1
et su - bi - to fa - cta est mul - ti-tu -
46
C2
in ci-vi-ta-te Da - vid. et su - bi - to fa - cta est mul-ti-tu - - -
A2
di in ci-vi-ta-te Da - vid. et su - bi - to fa - cta est mul - ti - tu -
T2
di in ci - vi-ta-te Da - vid. et su - bi - to fa - cta est mul - ti - tu -
B2
di in ci - vi-ta-te Da - vid. et su - bi - to fa - cta est mul - ti-tu -

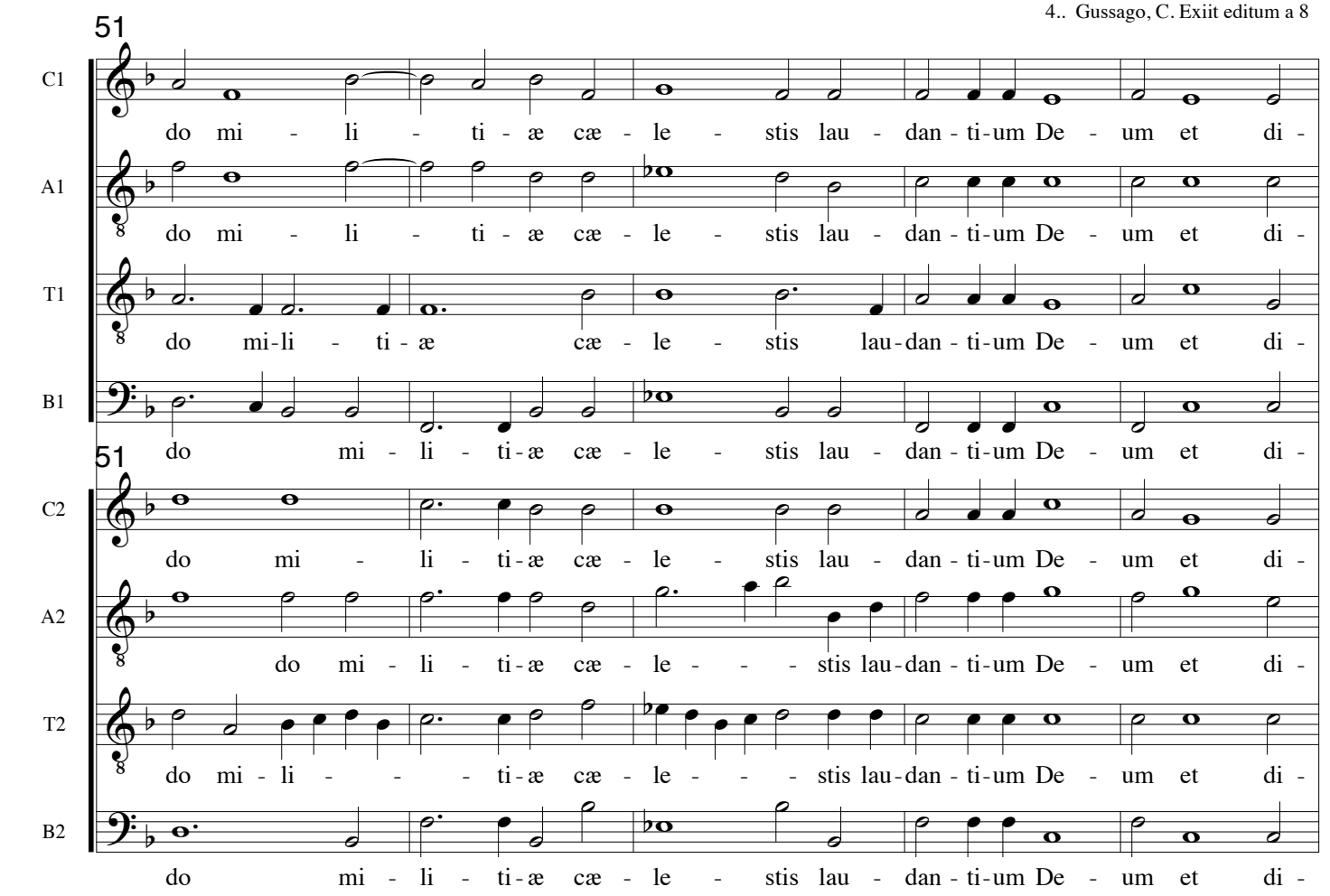
51
C1
do mi - li - ti - æ cæ - le - stis lau - dan - ti-um De - um et di -
A1
do mi - li - ti - æ cæ - le - stis lau - dan - ti-um De - um et di -
T1
do mi-li - ti - æ cæ - le - stis lau-dan - ti-um De - um et di -
B1
do mi - li - ti-æ cæ - le - stis lau - dan - ti-um De - um et di -
51
C2
do mi - li - ti-æ cæ - le - stis lau - dan - ti-um De - um et di -
A2
do mi - li - ti-æ cæ - le - - - stis lau-dan - ti-um De - um et di -
T2
do mi - li - - - ti-æ cæ - le - - - stis lau-dan - ti-um De - um et di -
B2
do mi - li - ti-æ cæ - le - stis lau - dan - ti-um De - um et di -

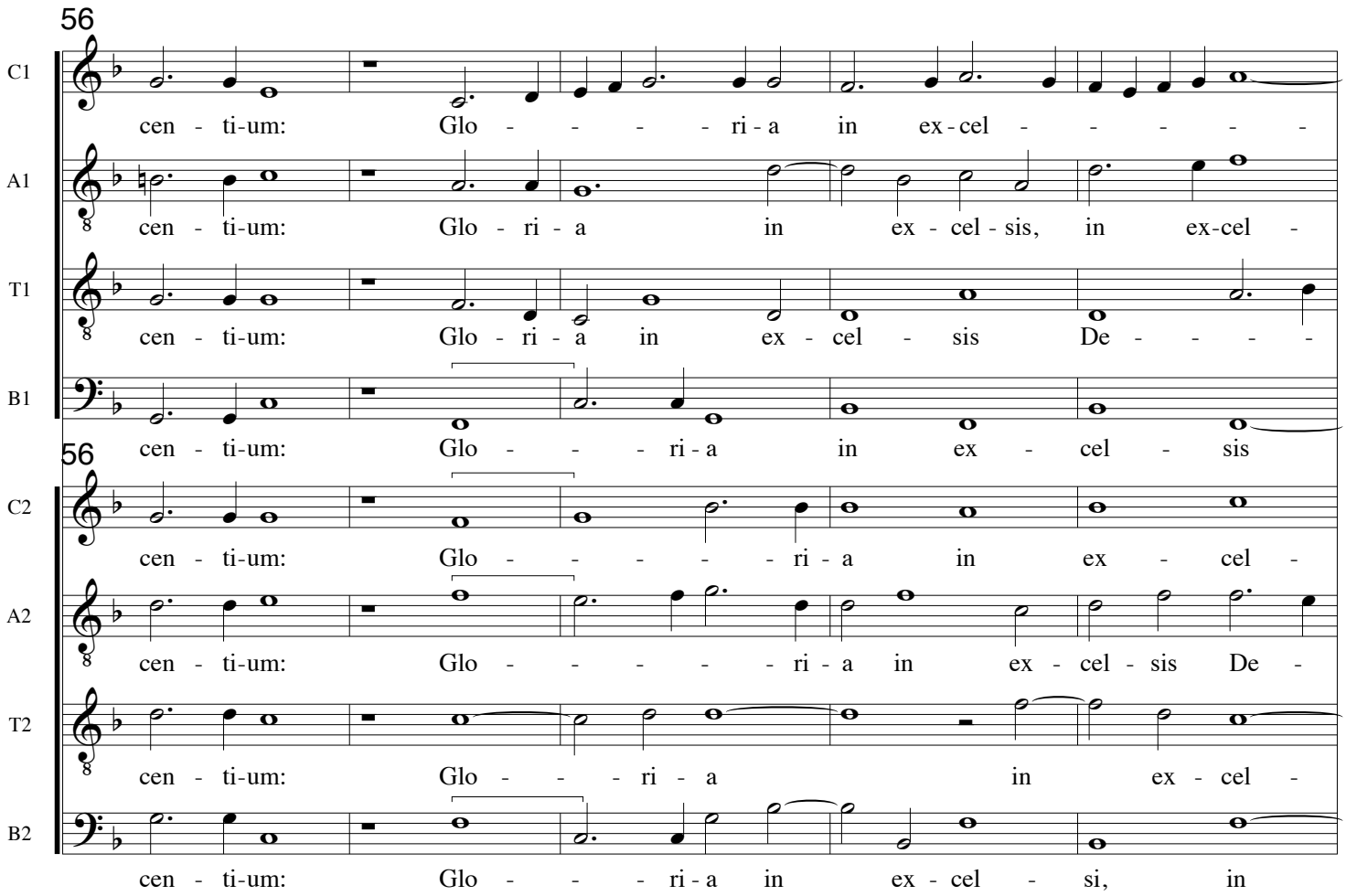
56
C1
cen - ti-um: Glo - - - - ri - a in ex - cel - - - - -
A1
cen - ti-um: Glo - ri - a in ex - cel - sis, in ex-cel -
T1
cen - ti-um: Glo - ri - a in ex - cel - sis De - - - -
B1
cen - ti-um: Glo - - - ri - a in ex - cel - sis
56
C2
cen - ti-um: Glo - - - - - ri - a in ex - cel -
A2
cen - ti-um: Glo - - - - - ri - a in ex - cel - sis De -
T2
cen - ti-um: Glo - - - ri - a in ex - cel -
B2
cen - ti-um: Glo - - - ri - a in ex - cel - si, in

61

C1: sis De - - - - - o et in ter - ra pax ho -

A1: sis De - - - - o et in ter - ra pax ho -

T1: o, De - - - - - - o et in ter - ra pax ho -

B1: De - - - - - o et in ter - ra pax ho -

61

C2: sis De - - - - - o et in ter - ra pax ho -

A2: o et in ter - ra pax ho -

T2: sis De - o et in ter - ra pax ho -

B2: ex - cel - sis De - o et in ter - ra pax ho -

65

C1: mi - ni-bus bo - næ vo - lun - ta - - - tis, et re - ver - si sunt

A1: mi - ni-bus bo - næ vo - lun - ta - tis, et re - ver - si sunt

T1: mi - ni-bus bo - næ vo - lun - ta - - - tis, et re - ver - si sunt

B1: mi - ni-bus bo - næ vo - lun - ta - - - tis, et re - ver - si sunt

65

C2: mi - ni-bus bo - næ vo - lun - ta - - - tis,

A2: mi - ni-bus bo - næ vo - lun-ta - - - tis,

T2: mi - ni-bus bo - næ vo-lun-ta - - - - tis,

B2: mi - ni-bus bo - næ vo - lun - ta - - - tis,

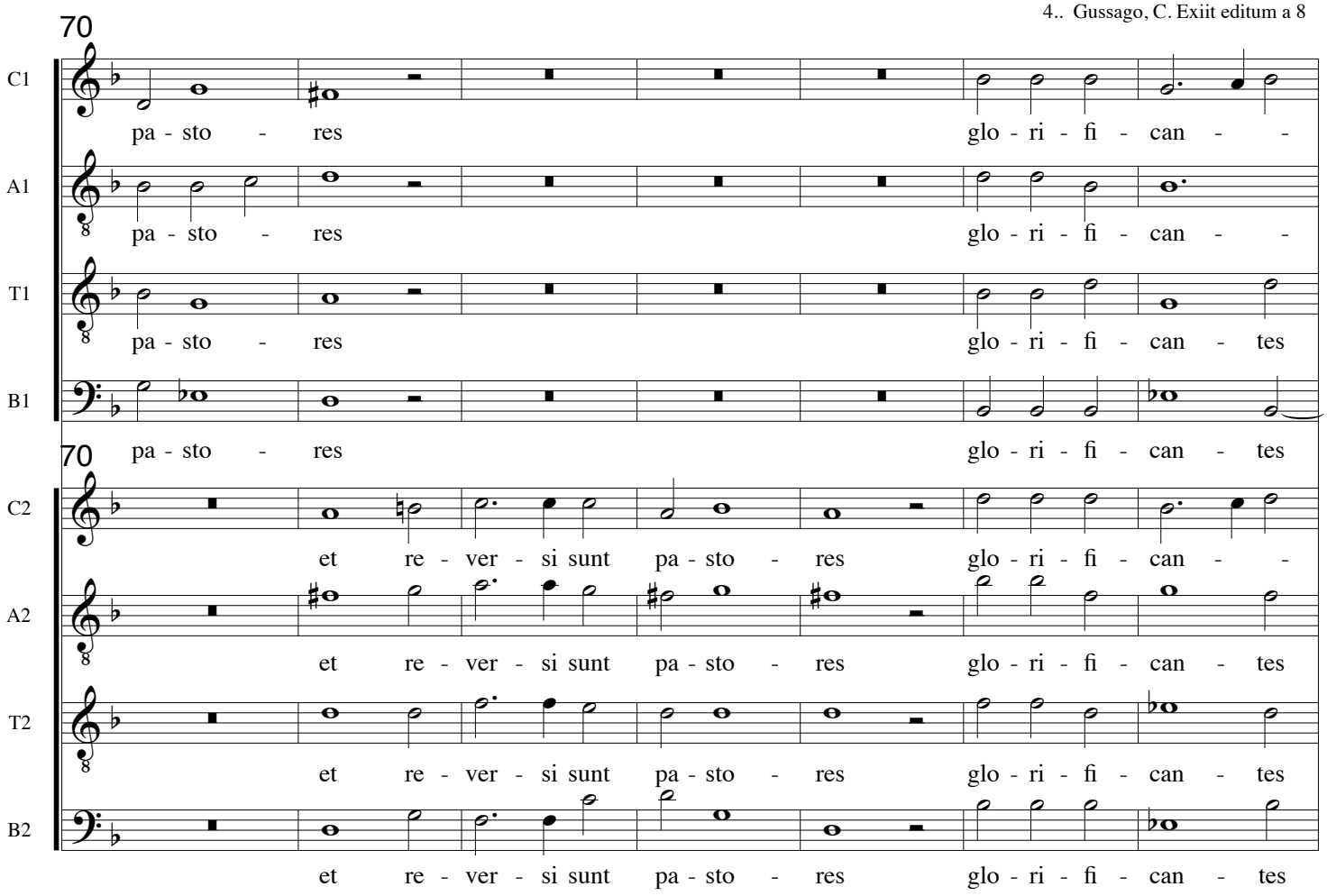
70
C1
pa - sto - res glo - ri - fi - can - -
A1
pa - sto - res glo - ri - fi - can - -
T1
pa - sto - res glo - ri - fi - can - tes
B1
pa - sto - res glo - ri - fi - can - tes
70
C2
et re - ver - si sunt pa - sto - res glo - ri - fi - can - -
A2
et re - ver - si sunt pa - sto - res glo - ri - fi - can - tes
T2
et re - ver - si sunt pa - sto - res glo - ri - fi - can - tes
B2
et re - ver - si sunt pa - sto - res glo - ri - fi - can - tes

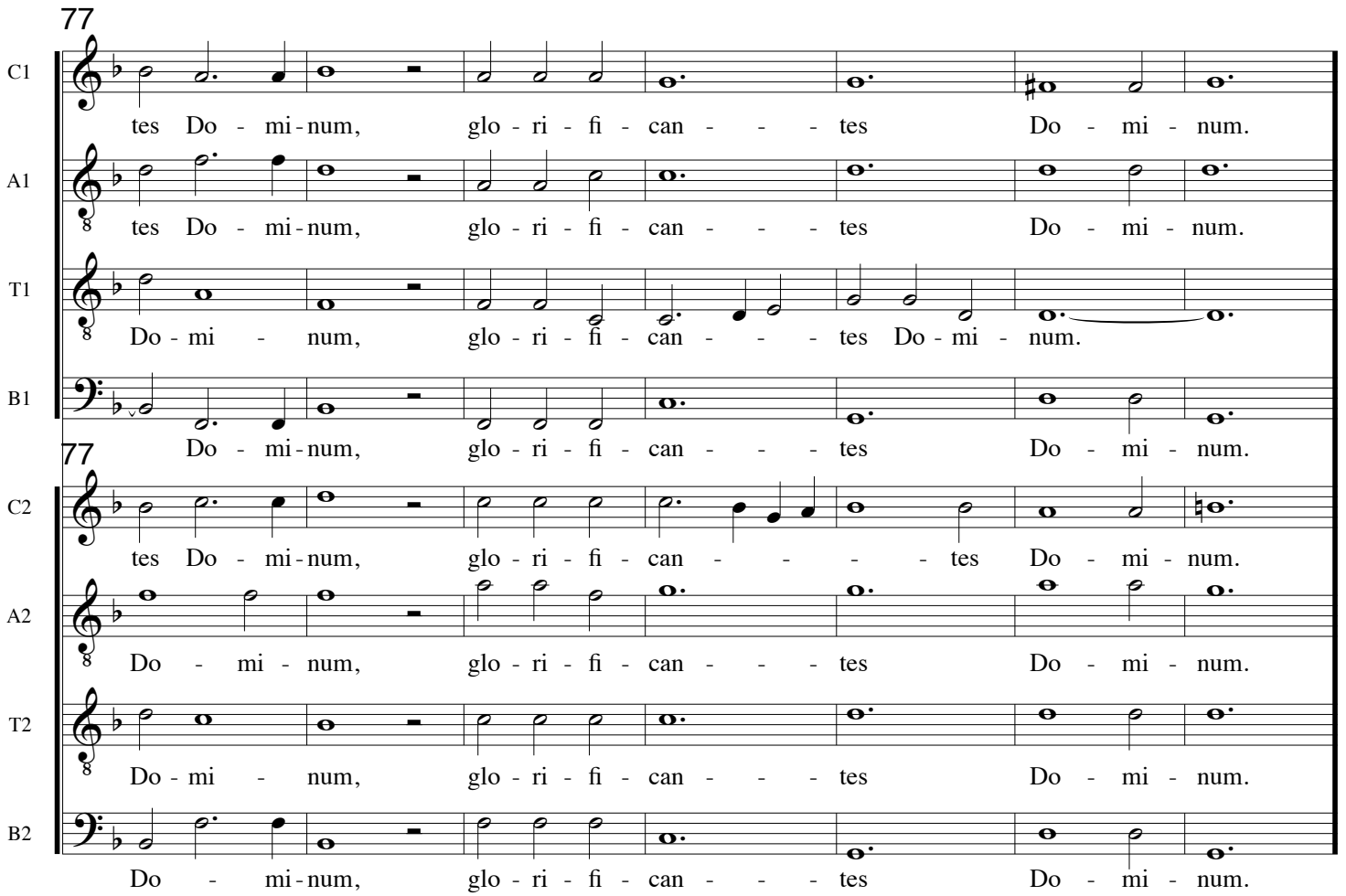
77
C1
tes Do - mi - num, glo - ri - fi - can - - - tes Do - mi - num.
A1
tes Do - mi - num, glo - ri - fi - can - - - tes Do - mi - num.
T1
Do - mi - num, glo - ri - fi - can - - - tes Do - mi - num.
B1
Do - mi - num, glo - ri - fi - can - - - tes Do - mi - num.
77
C2
tes Do - mi - num, glo - ri - fi - can - - - - tes Do - mi - num.
A2
Do - mi - num, glo - ri - fi - can - - - tes Do - mi - num.
T2
Do - mi - num, glo - ri - fi - can - - - tes Do - mi - num.
B2
Do - mi - num, glo - ri - fi - can - - - tes Do - mi - num.

Sacrarum Cantionum, Venezia 1604
Julja.I.Szuster: The life..
Diss. 1983, Univ. Adelaide

# V. Quæ est ista quæ ascendit a 8

Cesare Gussago 1579-1612

Cantus Ch1-C4
Vir -

Altus Ch1-F3
Vir -

Tenor Ch1-F4
Vir -

Bassus Ch1-F5
Vir -

Cantus Ch2-C1
Quæ est i - - - sta quæ a-scen-dit in cæ - lum

Altus Ch2-C1
Quæ est i - sta quæ a-scen-dit in cæ - lum

Tenor Ch2-C3
Quæ est i - sta quæ a-scen-dit in cæ - lum

Bassus Ch2-C4
Quæ est i - sta quæ a-scen-dit in cæ - lum

6

C1
go Ma - ri - a

A1
go Ma - ri - a

T1
go Ma - ri - a

B1
go Ma - ri - a

6

C2
si Vir - go quo - mo-do ha - bet fi - li -

A2
si Vir - go quo - mo-do ha-bet fi - - - - li -

T2
si Vir - go quo - mo-do ha - bet fi - - - li -

B2
si Vir - go quo - mo-do ha - bet fi - - - li -

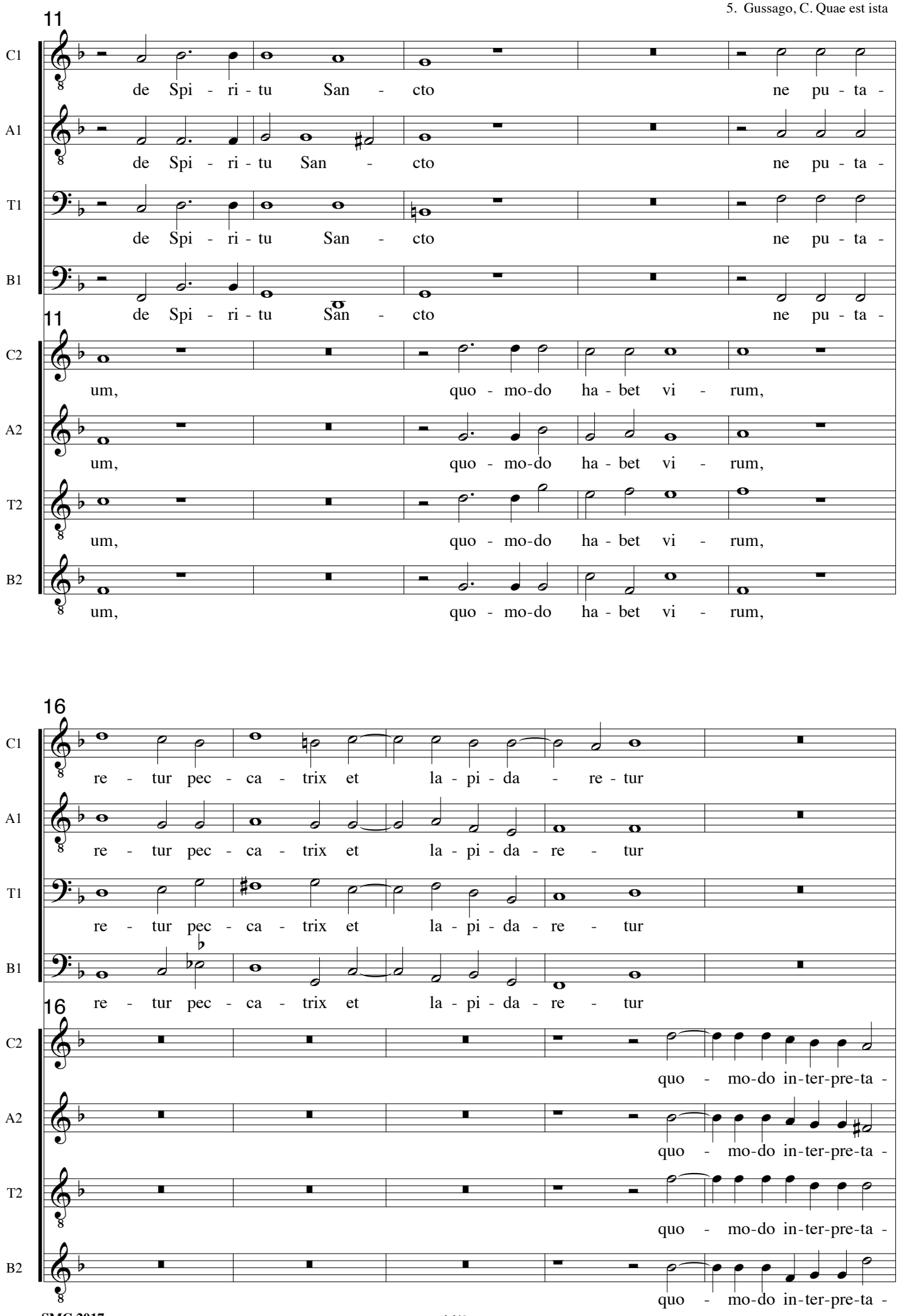
11
C1
de Spi - ri - tu San - cto ne pu - ta -
A1
de Spi - ri - tu San - cto ne pu - ta -
T1
de Spi - ri - tu San - cto ne pu - ta -
B1
de Spi - ri - tu San - cto ne pu - ta -
11
C2
um, quo - mo-do ha - bet vi - rum,
A2
um, quo - mo-do ha - bet vi - rum,
T2
um, quo - mo-do ha - bet vi - rum,
B2
um, quo - mo-do ha - bet vi - rum,
16
C1
re - tur pec - ca - trix et la - pi - da - re - tur
A1
re - tur pec - ca - trix et la - pi - da - re - tur
T1
re - tur pec - ca - trix et la - pi - da - re - tur
B1
re - tur pec - ca - trix et la - pi - da - re - tur
16
C2
quo - mo-do in-ter-pre-ta -
A2
quo - mo-do in-ter-pre-ta -
T2
quo - mo-do in-ter-pre-ta -
B2
quo - mo-do in-ter-pre-ta -

21

C1: Ma - - - - - ris stel - la hanc er - go o -

A1: Ma - - - - - ris stel - la hanc er - go o - -

T1: Ma - ris, Ma - ris stel - la hanc er - go o - - -

B1: Ma - - - - - ris stel - la hanc er - go o -

21

C2: tur no - men e - ius, hanc er - go o -

A2: tur no - men e - ius, hanc er - go o -

T2: tur no - men e - ius, hanc er - go o -

B2: tur no - men e - ius, hanc er - go o -

27

C1: mnes re - spi - ci - a - mus, re - spi - ci - a - mus ut ad

A1: mnes re - spi - ci - a - mus, re - spi - ci - a - mus ut ad

T1: mnes re - spi - ci - a - mus, re - spi - ci - a - mus ut ad

B1: mnes re - spi - ci - a - mus, re - spi - ci - a - mus ut ad

27

C2: mnes re - spi - ci - a - mus, re - spi - ci - a - mus ut ad

A2: mnes re - spi - ci - a - mus, re - spi - ci - a - mus ut ad

T2: mnes re - spi - ci - a - mus, re - spi - ci - a - mus ut ad

B2: mnes re - spi - ci - a - mus, re - spi - ci - a - mus ut ad

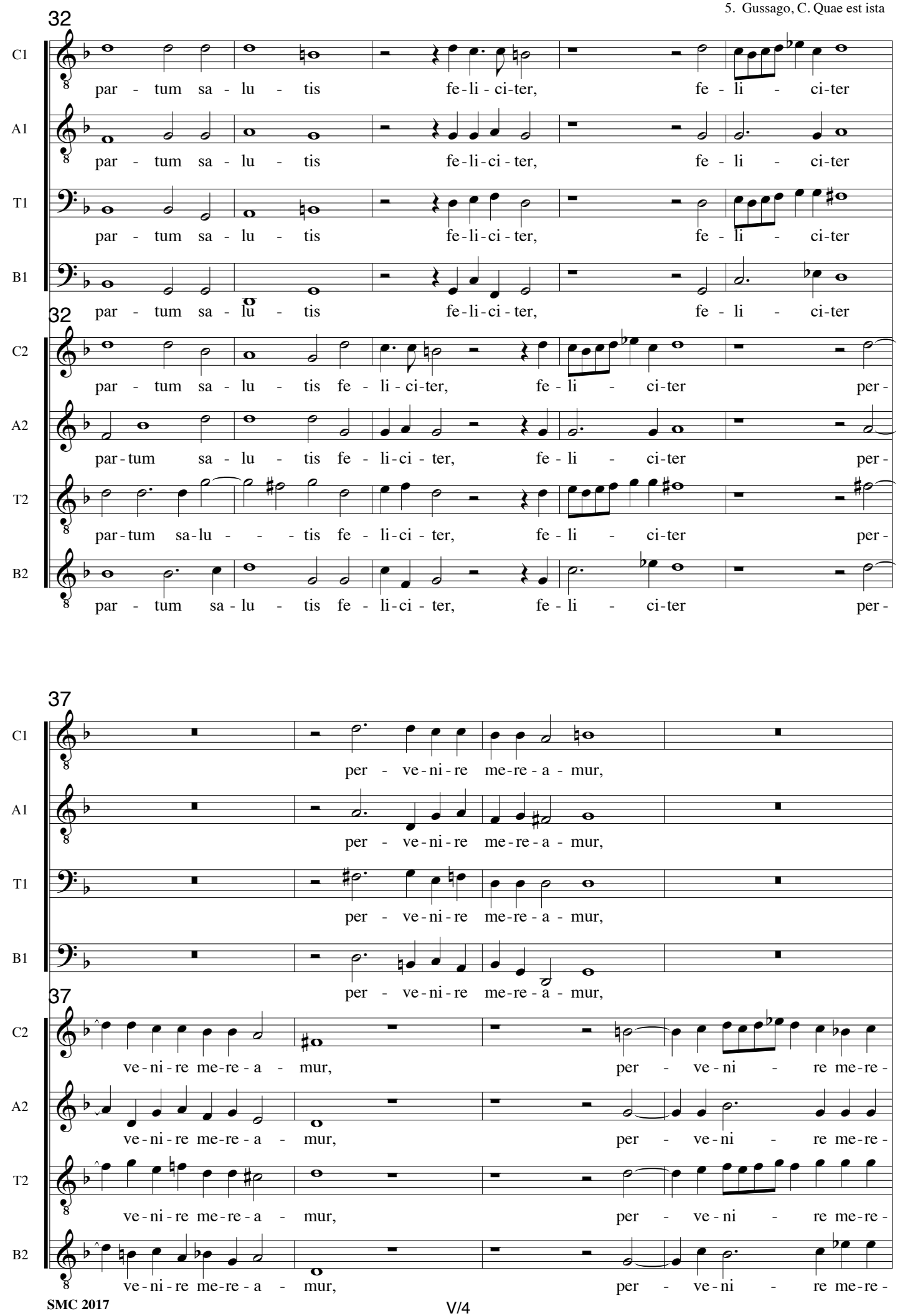
32
C1
par - tum sa - lu - tis fe-li - ci-ter, fe - li - ci-ter
A1
par - tum sa - lu - tis fe-li-ci - ter, fe - li - ci-ter
T1
par - tum sa - lu - tis fe-li-ci - ter, fe - li - ci-ter
B1
par - tum sa - lu - tis fe-li-ci - ter, fe - li - ci-ter
32
C2
par - tum sa - lu - tis fe - li - ci-ter, fe - li - ci-ter per -
A2
par-tum sa - lu - tis fe - li-ci - ter, fe - li - ci-ter per -
T2
par-tum sa-lu - - - tis fe - li-ci - ter, fe - li - ci-ter per -
B2
par - tum sa - lu - tis fe - li-ci - ter, fe - li - ci-ter per -
37
C1
per - ve-ni - re me-re - a - mur,
A1
per - ve-ni - re me-re - a - mur,
T1
per - ve-ni - re me-re - a - mur,
B1
per - ve-ni - re me-re - a - mur,
37
C2
ve-ni - re me-re - a - mur, per - ve-ni - re me-re -
A2
ve-ni - re me-re - a - mur, per - ve-ni - re me-re -
T2
ve-ni - re me-re - a - mur, per - ve-ni - re me-re -
B2
ve-ni - re me-re - a - mur, per - ve-ni - re me-re -

41

C1: per - ve - ni - re me-re - a - mur, fe - li - ci-ter, fe - li - ci-ter,

A1: per - ve - ni - re me-re - a - mur, fe - li - ci-ter, fe - li - ci-ter,

T1: per - ve - ni - re me-re - a - mur, fe - li - ci-ter, fe - li - ci-ter,

B1: per - ve - ni - re me-re - a - mur, fe - li - ci-ter, fe - li - ci-ter,

41

C2: a - mur, fe - li - ci - ter, fe - li - ci - ter, per-

A2: a - mur, fe - li - ci - ter, fe - li - ci - ter, per-

T2: a - mur, fe - li - ci - ter, fe - li - ci - ter, per-

B2: a - mur, fe - li - ci - ter, fe - li - ci - ter, per-

45

C1: per - ve - ni - re me-re - a - mur, per - ve - ni - -

A1: per - ve - ni - re me - re - a - mur, per - ve -

T1: per - ve - ni - re me-re - a - mur, per - ve - ni - -

B1: per - ve - ni - re me-re - a - mur, per - - - ve -

45

C2: ve - ni - re me-re - a - mur, per - - - ve -

A2: ve - ni - re me-re - a - mur, per - - - ve -

T2: ve - ni - re me-re - a - mur, per - - - ve -

B2: ve - ni - re me-re - a - mur, per - - - ve -

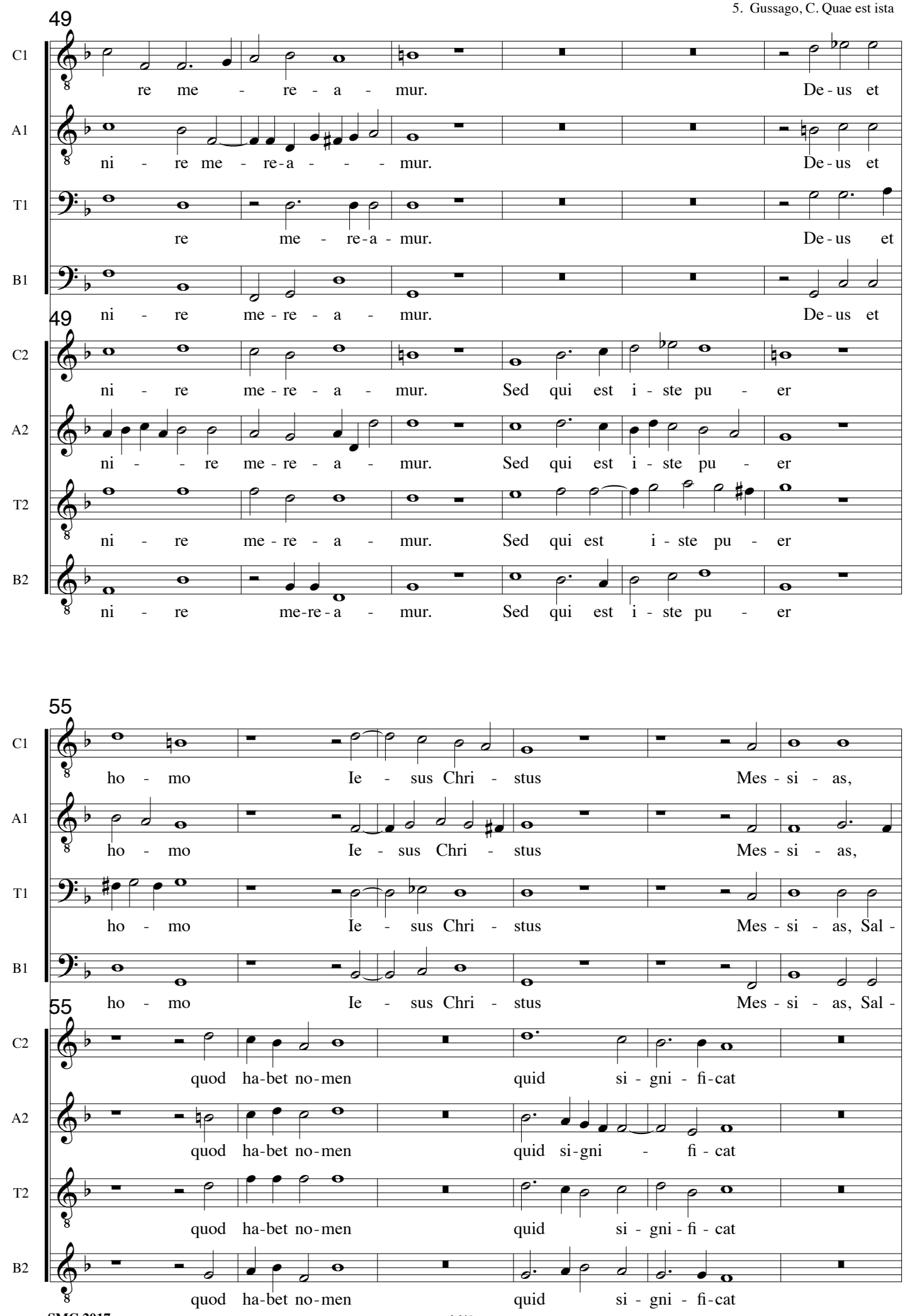
49
C1
re me - re - a - mur. De - us et
A1
ni - re me - re - a - - - mur. De - us et
T1
re me - re - a - mur. De - us et
B1
ni - re me - re - a - mur. De - us et
49
C2
ni - re me - re - a - mur. Sed qui est i - ste pu - er
A2
ni - - re me - re - a - mur. Sed qui est i - ste pu - er
T2
ni - re me - re - a - mur. Sed qui est i - ste pu - er
B2
ni - re me - re - a - mur. Sed qui est i - ste pu - er
55
C1
ho - mo Ie - sus Chri - stus Mes - si - as,
A1
ho - mo Ie - sus Chri - stus Mes - si - as,
T1
ho - mo Ie - sus Chri - stus Mes - si - as, Sal -
B1
ho - mo Ie - sus Chri - stus Mes - si - as, Sal -
55
C2
quod ha - bet no - men quid si - gni - fi - cat
A2
quod ha - bet no - men quid si - gni - fi - cat
T2
quod ha - bet no - men quid si - gni - fi - cat
B2
quod ha - bet no - men quid si - gni - fi - cat

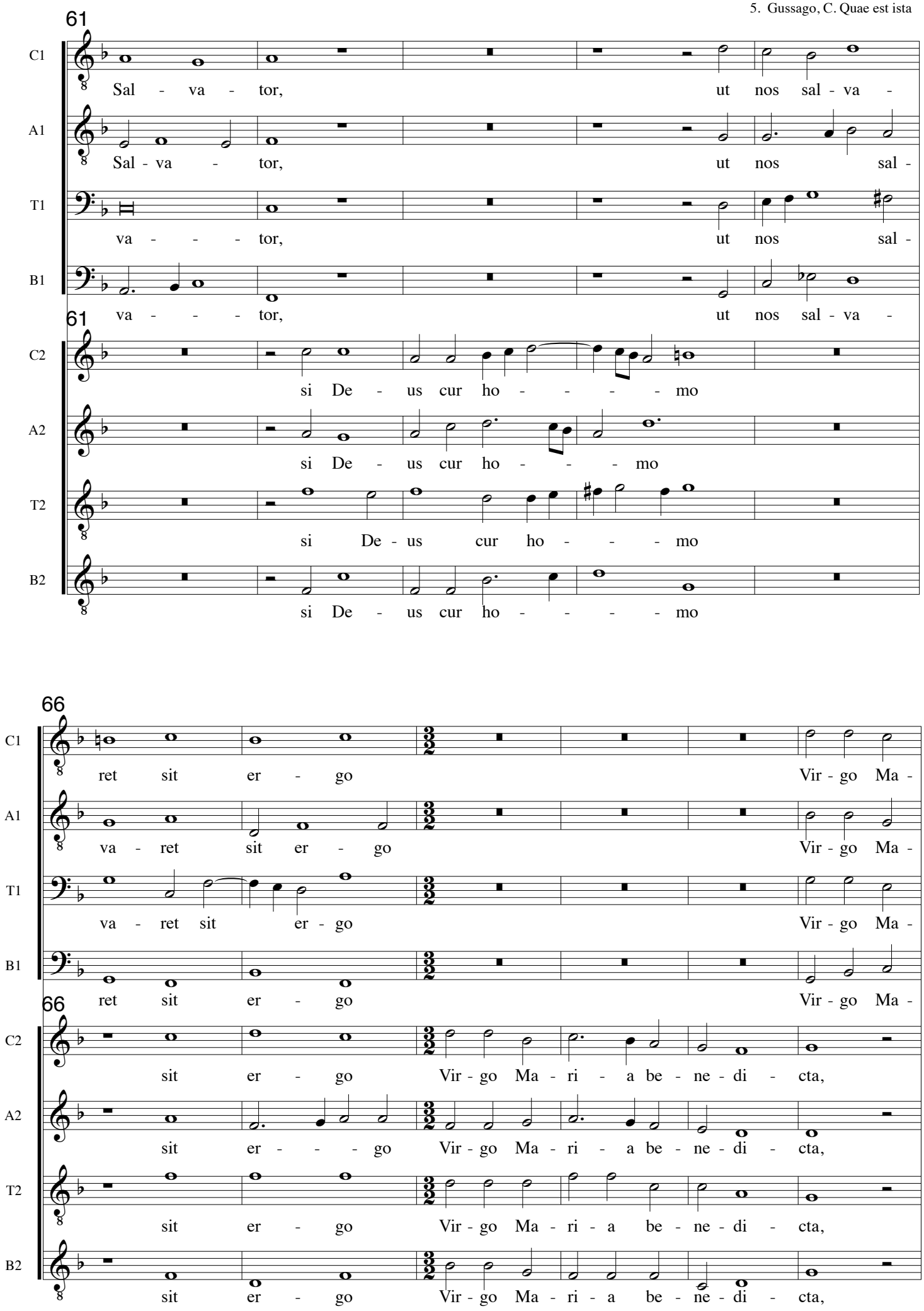
61
C1
Sal - va - tor, ut nos sal - va -
A1
Sal - va - tor, ut nos sal -
T1
va - - - tor, ut nos sal -
B1
va - - - tor, ut nos sal - va -
61
C2
si De - us cur ho - - - - mo
A2
si De - us cur ho - - - mo
T2
si De - us cur ho - - - mo
B2
si De - us cur ho - - - - mo
66
C1
ret sit er - go Vir - go Ma -
A1
va - ret sit er - go Vir - go Ma -
T1
va - ret sit er - go Vir - go Ma -
B1
ret sit er - go Vir - go Ma -
66
C2
sit er - go Vir - go Ma - ri - a be - ne - di - cta,
A2
sit er - - - go Vir - go Ma - ri - a be - ne - di - cta,
T2
sit er - go Vir - go Ma - ri - a be - ne - di - cta,
B2
sit er - go Vir - go Ma - ri - a be - ne - di - cta,

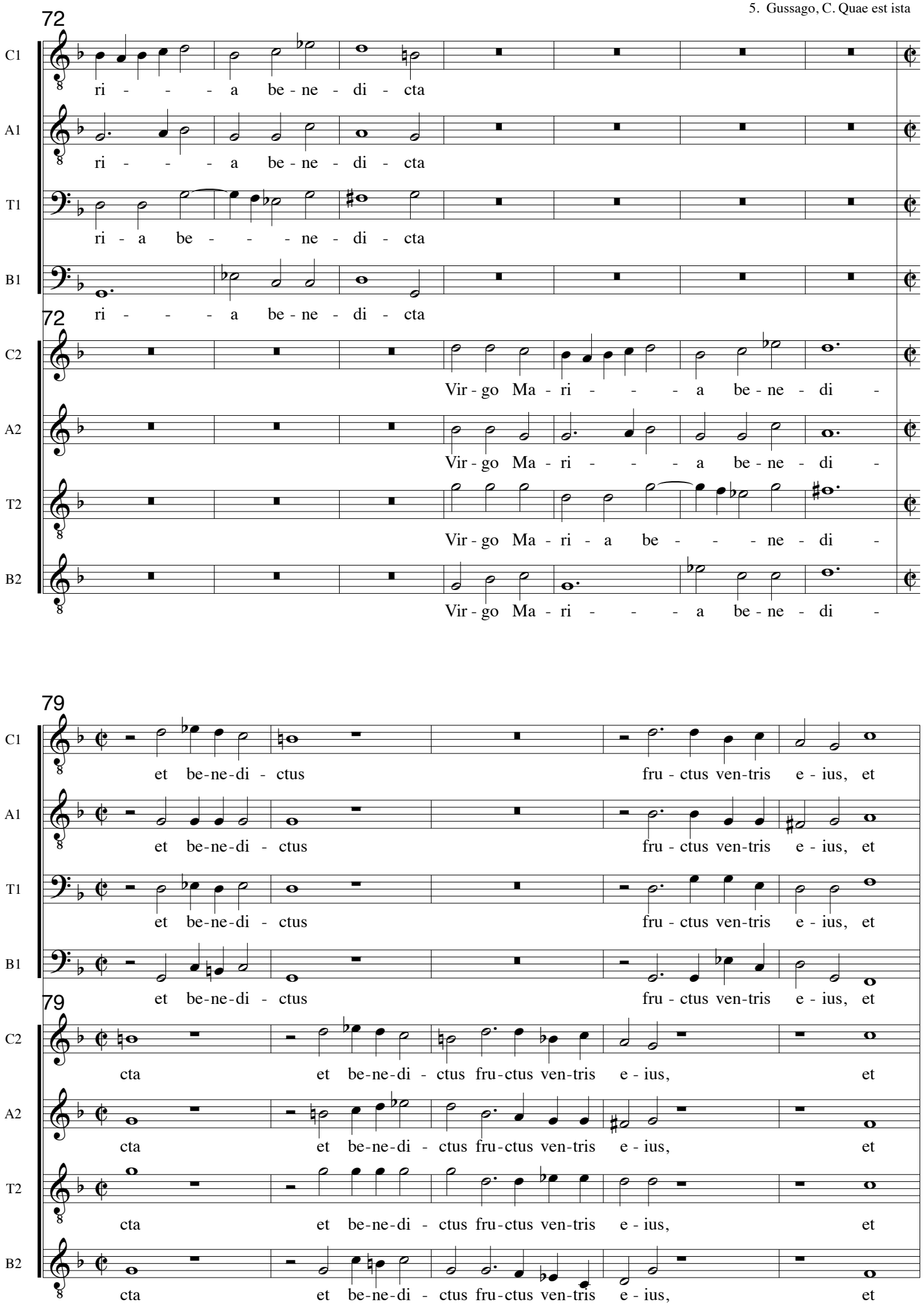
72
C1
ri - - - a be - ne - di - cta
A1
ri - - - a be - ne - di - cta
T1
ri - a be - - - ne - di - cta
B1
ri - - - a be - ne - di - cta
72
C2
Vir - go Ma - ri - - - a be - ne - di -
A2
Vir - go Ma - ri - - - a be - ne - di -
T2
Vir - go Ma - ri - a be - - - ne - di -
B2
Vir - go Ma - ri - - - a be - ne - di -
79
C1
et be-ne-di - ctus fru - ctus ven-tris e - ius, et
A1
et be-ne-di - ctus fru - ctus ven-tris e - ius, et
T1
et be-ne-di - ctus fru - ctus ven-tris e - ius, et
B1
et be-ne-di - ctus fru - ctus ven-tris e - ius, et
79
C2
cta et be-ne-di - ctus fru-ctus ven-tris e - ius, et
A2
cta et be-ne-di - ctus fru-ctus ven-tris e - ius, et
T2
cta et be-ne-di - ctus fru-ctus ven-tris e - ius, et
B2
cta et be-ne-di - ctus fru-ctus ven-tris e - ius, et

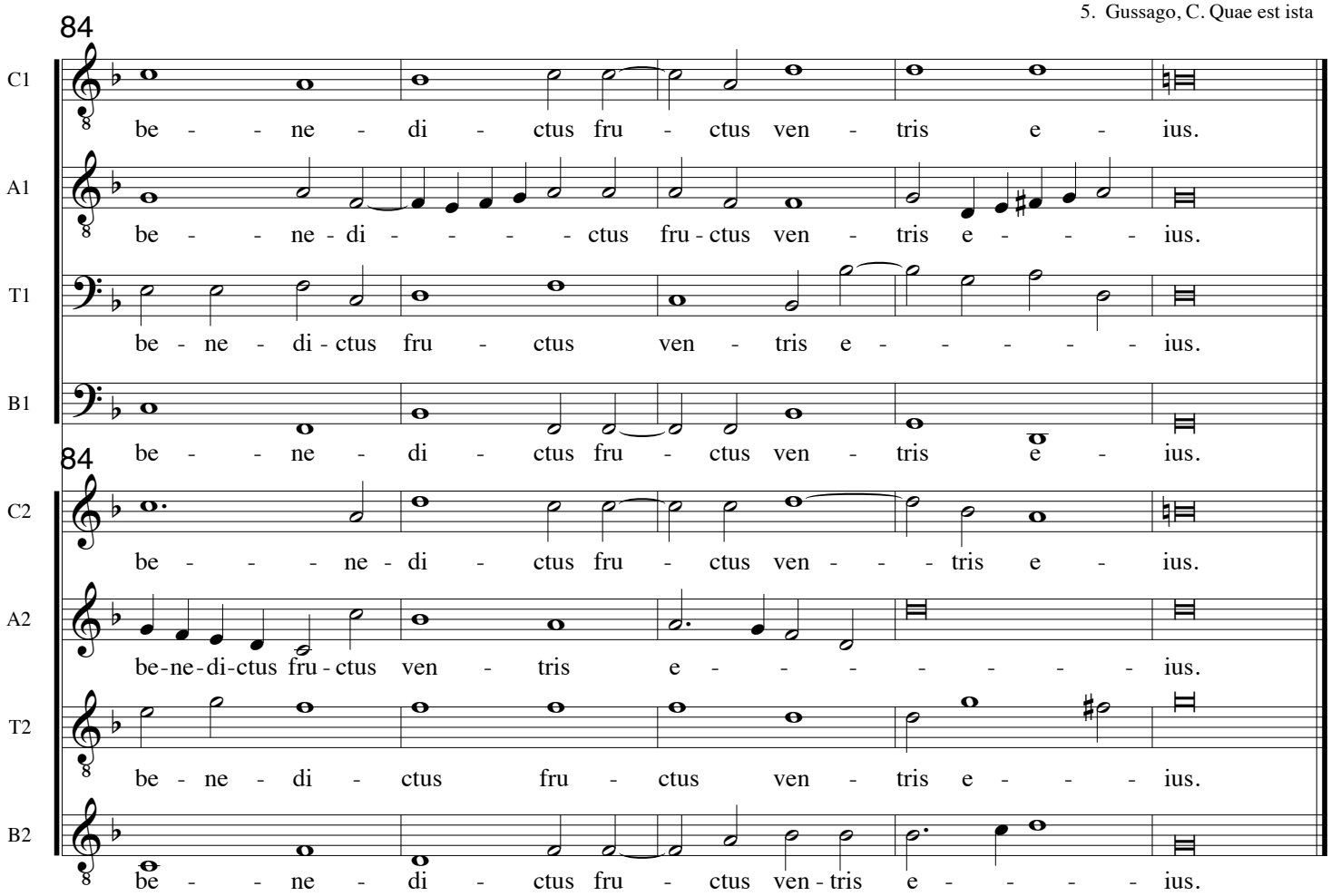
84
C1
be - - ne - di - ctus fru - ctus ven - tris e - ius.
A1
be - - ne - di - - - - ctus fru - ctus ven - tris e - - - ius.
T1
be - ne - di - ctus fru - ctus ven - tris e - - - - - ius.
B1
be - - ne - di - ctus fru - ctus ven - tris e - ius.
84
C2
be - - - ne - di - ctus fru - ctus ven - - - tris e - ius.
A2
be-ne-di-ctus fru - ctus ven - tris e - - - - - - - ius.
T2
be - ne - di - ctus fru - ctus ven - tris e - - - ius.
B2
be - - ne - di - ctus fru - ctus ven - tris e - - - - ius.

Sacrarum Cantionum, Venezia 1604
Julja.I.Szuster: The life..
Diss. 1983, Univ. Adelaide

# VI Tentavit Deus Abraham a 8

Cesare Gussago 1579-1612

Cantus Ch1-C4
Ten - ta - vit De - - - - - us A - - - bra - ham et di -

Altus Ch1-F3
Ten - ta - vit De - - - - - us A - bra - ham et di -

Tenor Ch1-F4
Ten - ta - vit De - - us A - - - - bra-ham et di -

Bassus Ch1-F5
Ten - ta - vit De - - - - - us A - - - bra-ham et di -

Cantus Ch2-C1

Altus Ch2-C3

Tenor Ch2-C4

Bassus Ch2-F4

6

C1
xit ad e - um, et di - xit ad

A1
xit ad e - um, et di - xit ad

T1
xit ad e - - - um, et di - xit ad

B1
xit ad e - um, et di - xit ad

6

C2
A - bra - ham, A - - - - bra - ham

A2
A - - - bra-ham, A - - - bra - ham

T2
A - bra - ham, A - - - - - bra - ham

B2
A - bra - ham, A - - - - - bra - ham

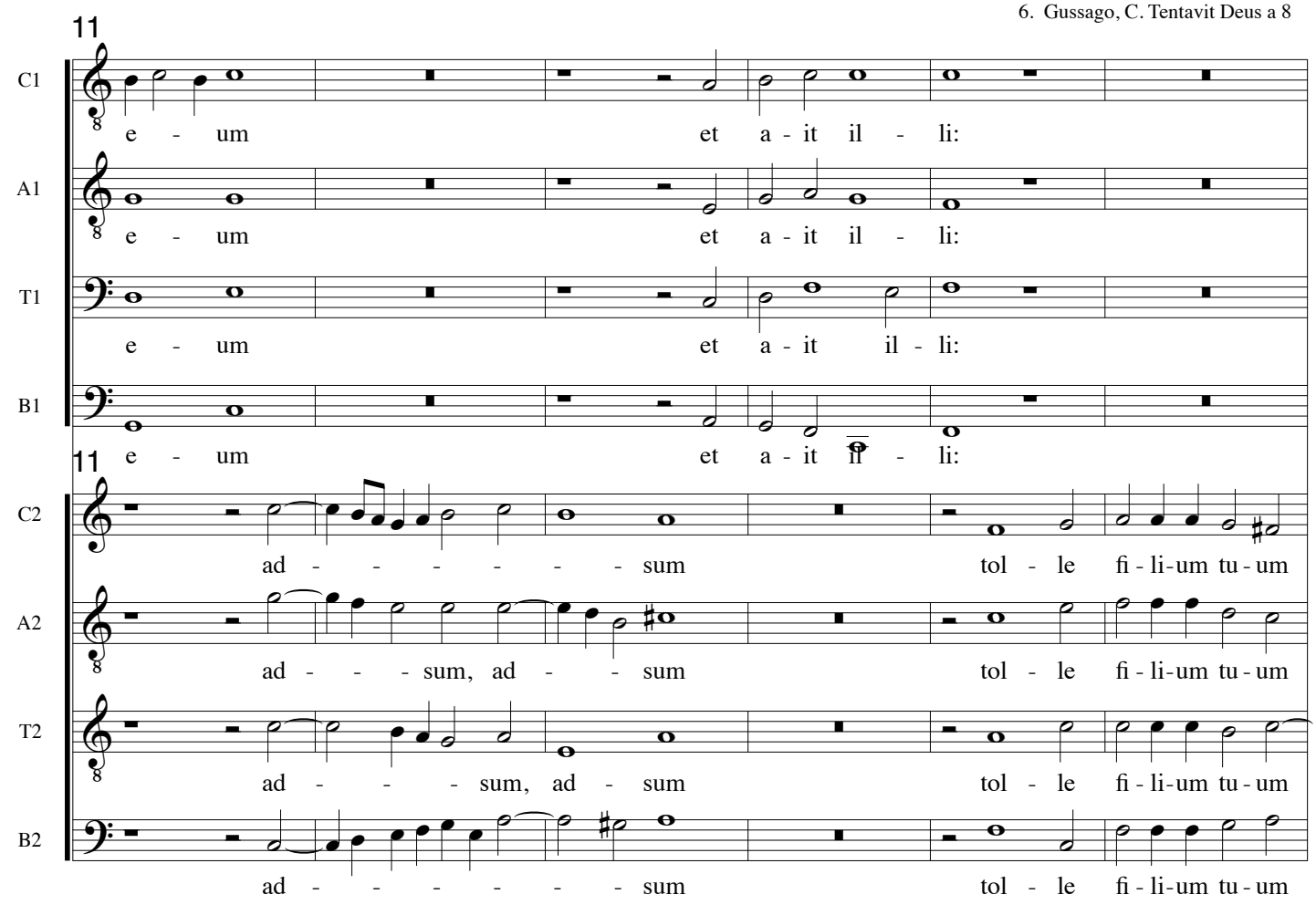
11
C1
e - um et a - it il - li:
A1
e - um et a - it il - li:
T1
e - um et a - it il - li:
B1
e - um et a - it il - li:
11
C2
ad - - - - - - sum tol - le fi - li-um tu - um
A2
ad - - - sum, ad - - sum tol - le fi - li-um tu - um
T2
ad - - - sum, ad - sum tol - le fi - li-um tu - um
B2
ad - - - - - - sum tol - le fi - li-um tu - um

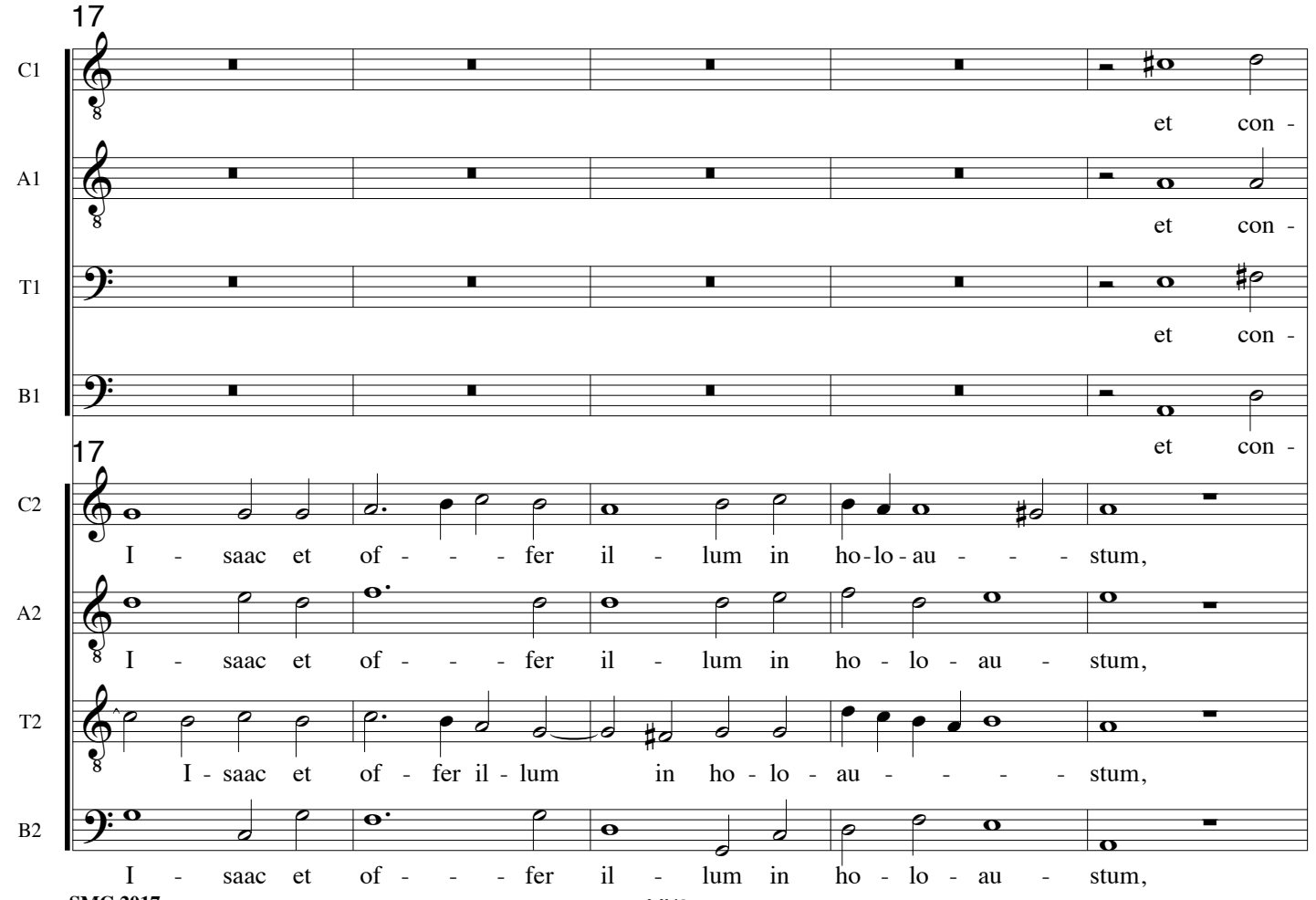
17
C1
et con -
A1
et con -
T1
et con -
B1
et con -
17
C2
I - saac et of - - - fer il - lum in ho-lo-au - - - stum,
A2
I - saac et of - - - fer il - lum in ho - lo - au - stum,
T2
I - saac et of - fer il - lum in ho - lo - au - - - - stum,
B2
I - saac et of - - - fer il - lum in ho - lo - au - stum,

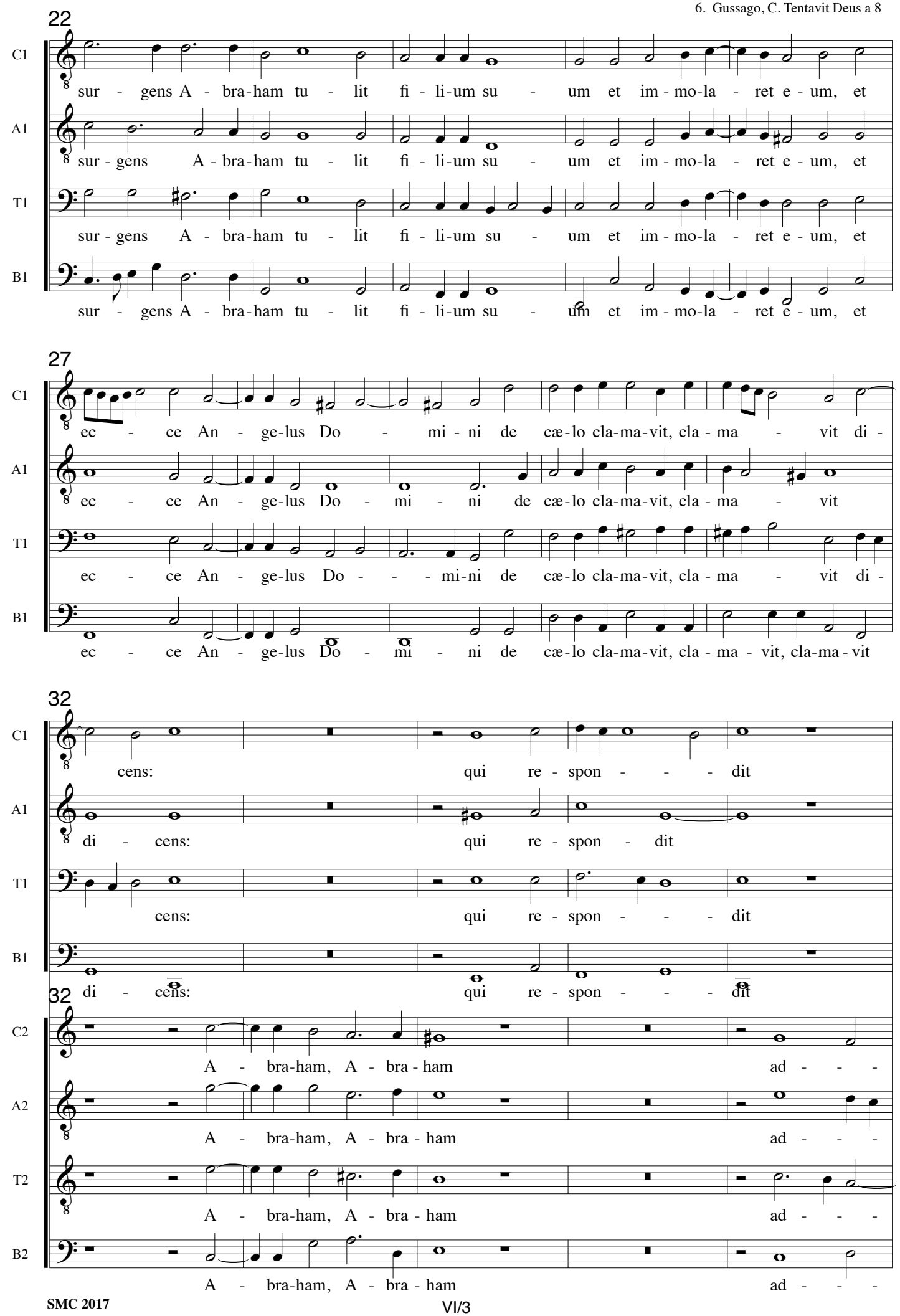
22
C1
sur - gens A - bra-ham tu - lit fi - li-um su - um et im - mo-la - ret e - um, et
A1
sur - gens A - bra-ham tu - lit fi - li-um su - um et im - mo-la - ret e - um, et
T1
sur - gens A - bra-ham tu - lit fi - li-um su - um et im - mo-la - ret e - um, et
B1
sur - gens A - bra-ham tu - lit fi - li-um su - um et im - mo-la - ret e - um, et
27
C1
ec - ce An - ge-lus Do - mi - ni de cæ-lo cla-ma-vit, cla - ma - vit di -
A1
ec - ce An - ge-lus Do - mi - ni de cæ-lo cla-ma-vit, cla - ma - vit
T1
ec - ce An - ge-lus Do - - - mi-ni de cæ-lo cla-ma-vit, cla - ma - vit di -
B1
ec - ce An - ge-lus Do - mi - ni de cæ-lo cla-ma-vit, cla - ma - vit, cla-ma - vit
32
C1
cens: qui re - spon - - - dit
A1
di - cens: qui re - spon - dit
T1
cens: qui re - spon - - - dit
B1
di - cens: qui re - spon - - - dit
32
C2
A - bra-ham, A - bra - ham ad - - -
A2
A - bra-ham, A - bra - ham ad - - -
T2
A - bra-ham, A - bra - ham ad - - -
B2
A - bra-ham, A - bra - ham ad - - -

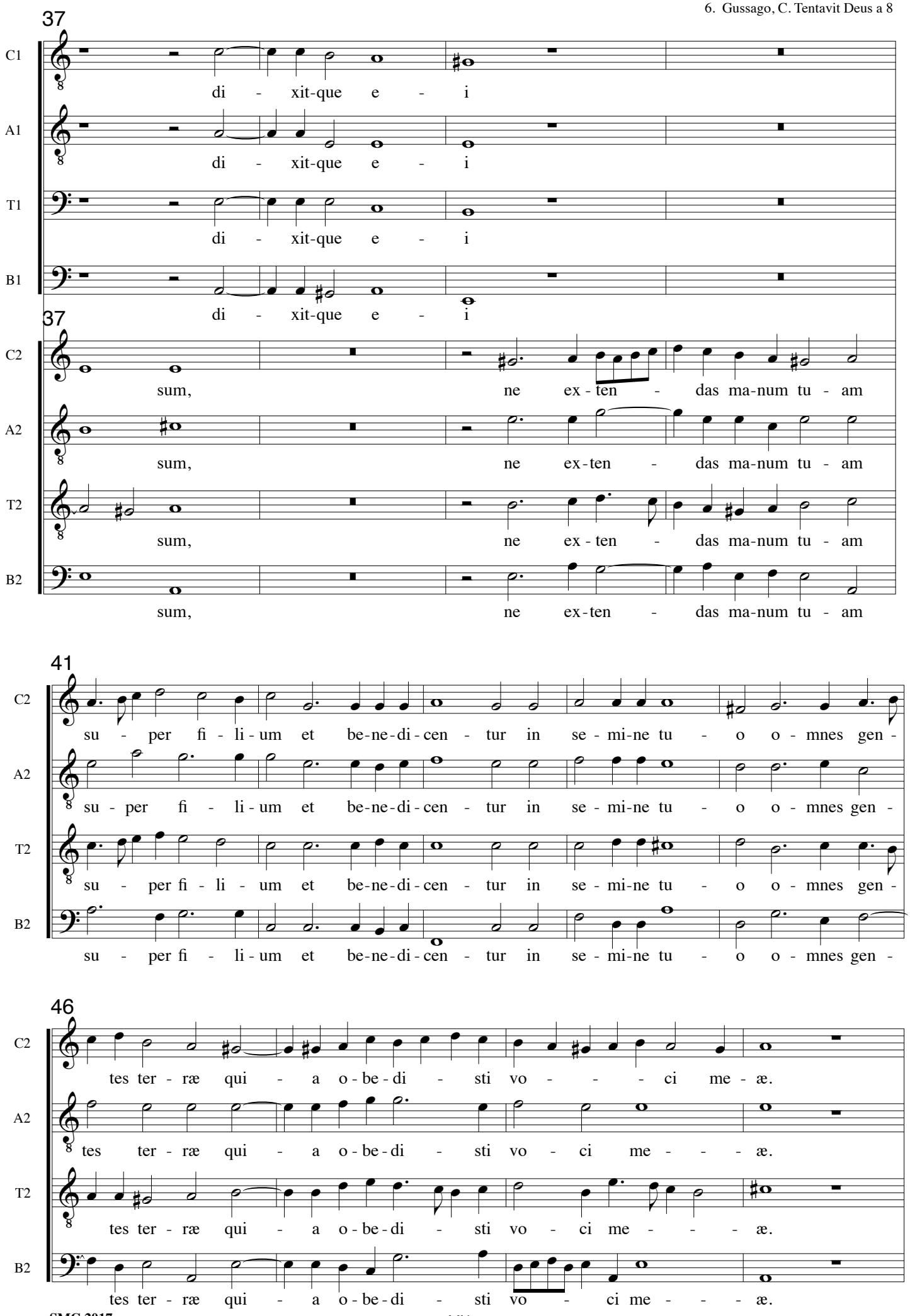
37
C1
di - xit-que e - i
A1
di - xit-que e - i
T1
di - xit-que e - i
B1
di - xit-que e - i
37
C2
sum, ne ex - ten - das ma-num tu - am
A2
sum, ne ex-ten - das ma-num tu - am
T2
sum, ne ex - ten - das ma-num tu - am
B2
sum, ne ex-ten - das ma-num tu - am
41
C2
su - per fi - li - um et be-ne-di-cen - tur in se - mi-ne tu - o o - mnes gen -
A2
su - per fi - li - um et be-ne-di-cen - tur in se - mi-ne tu - o o - mnes gen -
T2
su - per fi - li - um et be-ne-di-cen - tur in se - mi-ne tu - o o - mnes gen -
B2
su - per fi - li - um et be-ne-di-cen - tur in se - mi-ne tu - o o - mnes gen -
46
C2
tes ter - ræ qui - a o - be - di - sti vo - - - ci me - æ.
A2
tes ter - ræ qui - a o - be - di - sti vo - ci me - - - æ.
T2
tes ter - ræ qui - a o - be - di - sti vo - ci me - - - æ.
B2
tes ter - ræ qui - a o - be - di - sti vo - ci me - - - æ.

50

C1: Cre - di-dit au - tem A - bra - ham et re - pu-

A1: Cre - di-dit au - tem A - - - - bra-ham et re - pu-

T1: Cre - di-dit au - tem A - bra-ham et re - pu-

B1: Cre - di-dit au - tem A - bra-ham et re - pu-

50

C2: Cre - di-dit au - tem A - bra-ham et re - pu-ta - tum est

A2: Cre - di-dit au - tem A - bra-ham et re - pu-ta - tum est

T2: Cre - di-dit au - tem A - bra - ham et re - pu-ta - tum est

B2: Cre - di - dit au - tem A - bra-ham et re - pu-ta - tum est

55

C1: ta - tum est il - li ad iu - sti - ti - am et a-mi-cus

A1: ta - tum est il - - - li ad iu-sti - ti - am et a-mi-cus

T1: ta - tum est il - - - li ad iu - sti - ti - am et a-mi-cus

B1: ta - tum est il - li ad iu - sti - ti - am et a-mi-cus

55

C2: ad iu - sti - ti - am et a-mi-cus De - i,

A2: ad iu - sti - ti - am et a-mi-cus De - i,

T2: ad iu - sti - ti - am et a-mi-cus De - i,

B2: ad iu - sti - ti - am et a-mi-cus De - i,

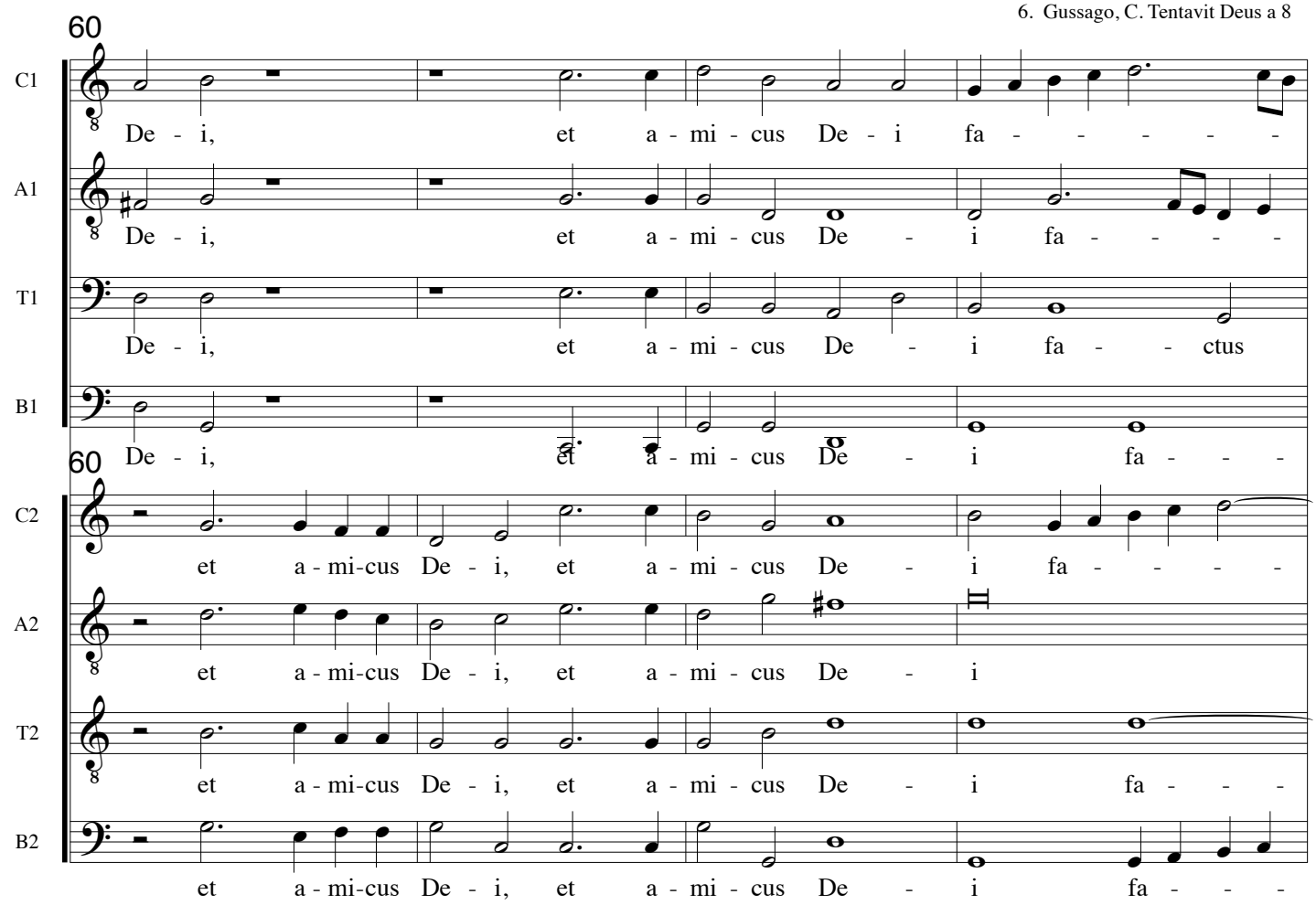
60
C1
De - i, et a - mi - cus De - i fa - - - - -
A1
De - i, et a - mi - cus De - i fa - - - -
T1
De - i, et a - mi - cus De - i fa - - ctus
B1
De - i, et a - mi - cus De - i fa - - -
60
C2
et a - mi-cus De - i, et a - mi - cus De - i fa - - - -
A2
et a - mi-cus De - i, et a - mi - cus De - i
T2
et a - mi-cus De - i, et a - mi - cus De - i fa - - -
B2
et a - mi-cus De - i, et a - mi - cus De - i fa - - -

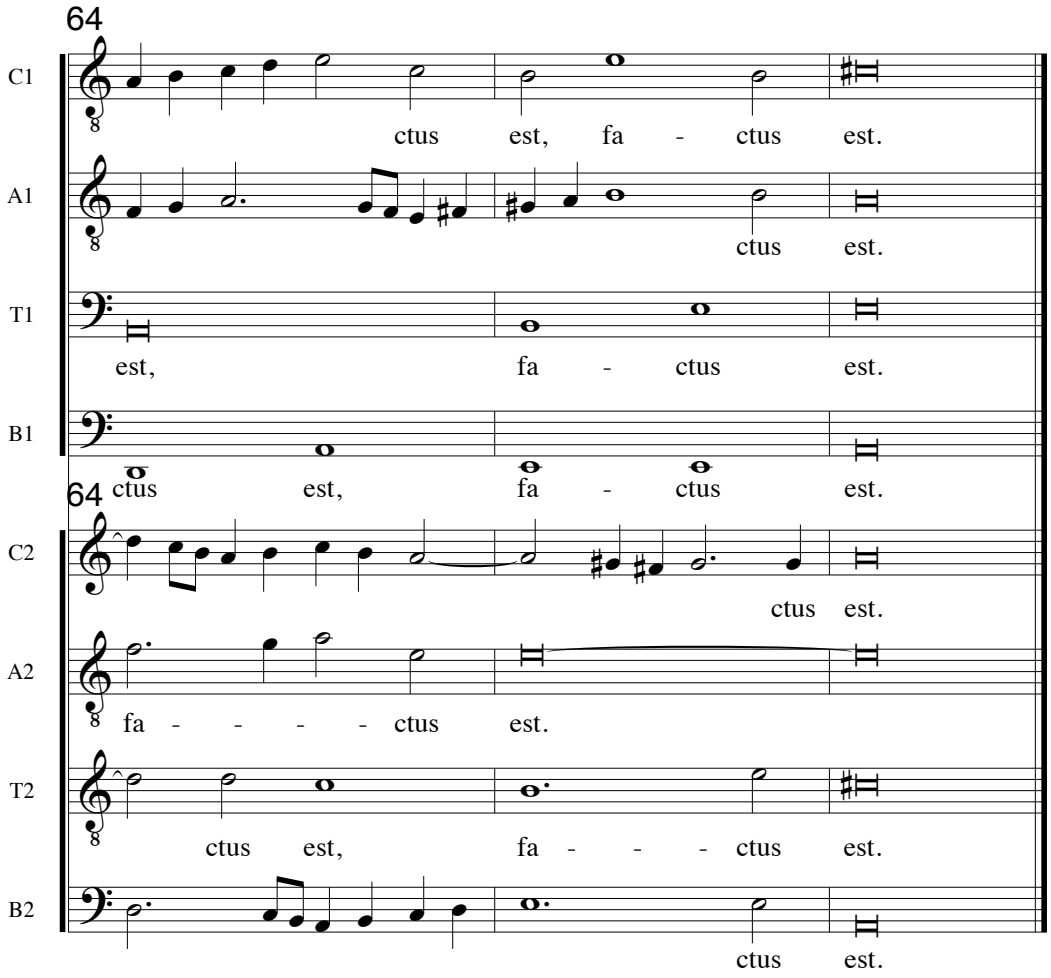
64
C1
ctus est, fa - ctus est.
A1
ctus est.
T1
est, fa - ctus est.
B1
ctus est, fa - ctus est.
64
C2
ctus est.
A2
fa - - - - ctus est.
T2
ctus est, fa - - - ctus est.
B2
ctus est.

Sacrarum Cantionum, Venezia 1604
Julja.I.Szuster: The life..
Diss. 1983, Univ. Adelaide

# VII Dic nobis Maria a 8

Cesare Gussago 1579-1612

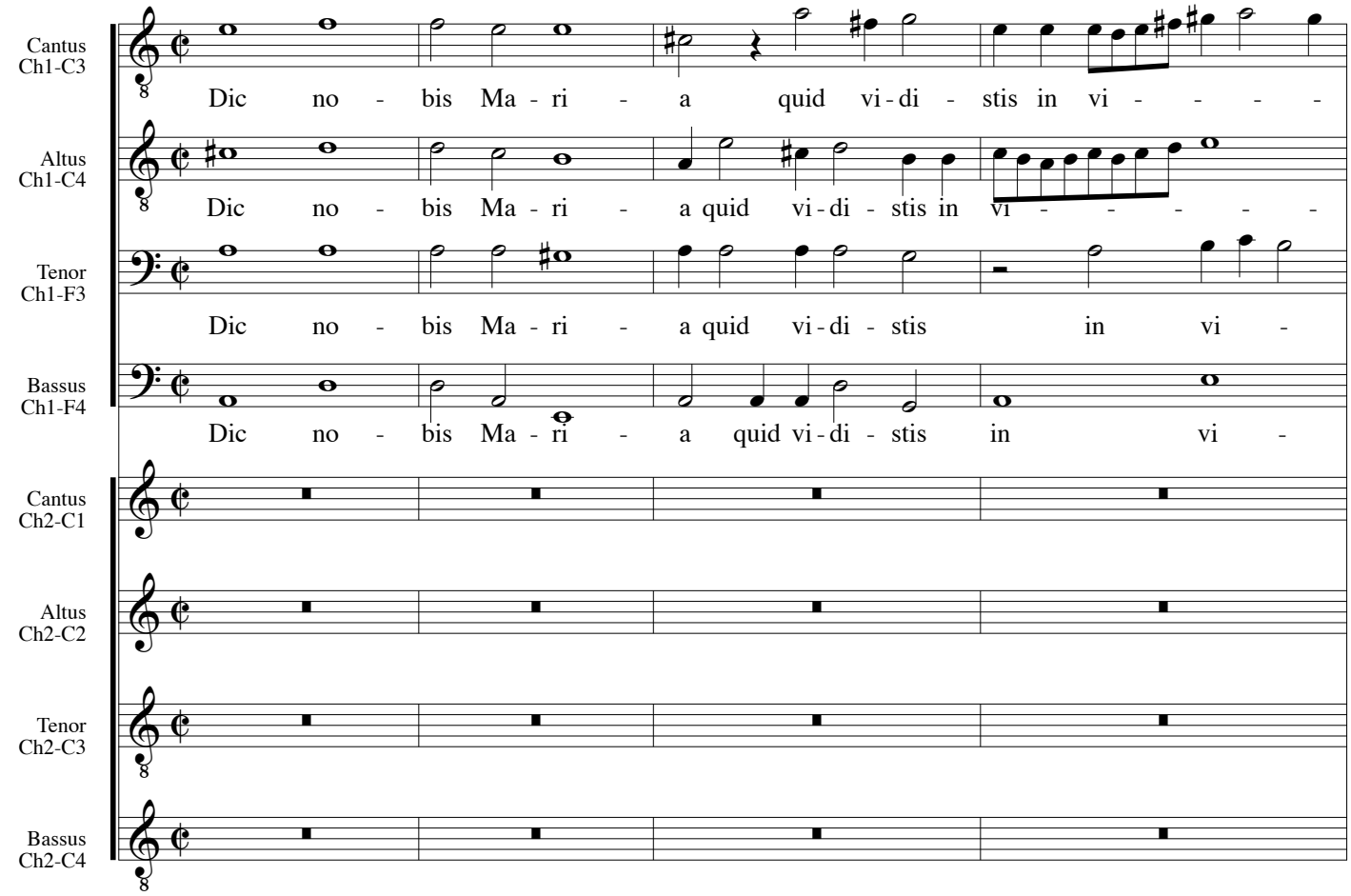


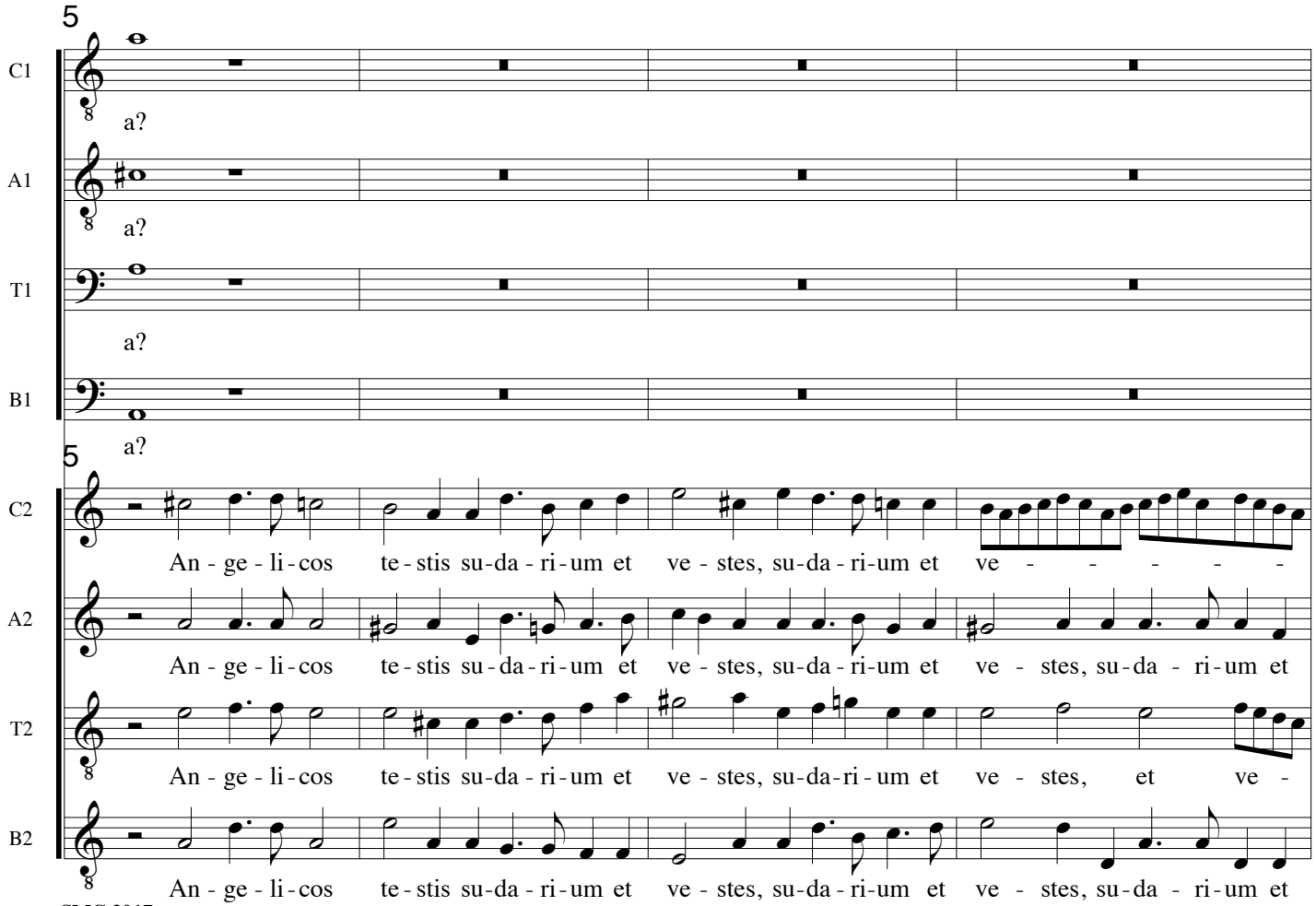

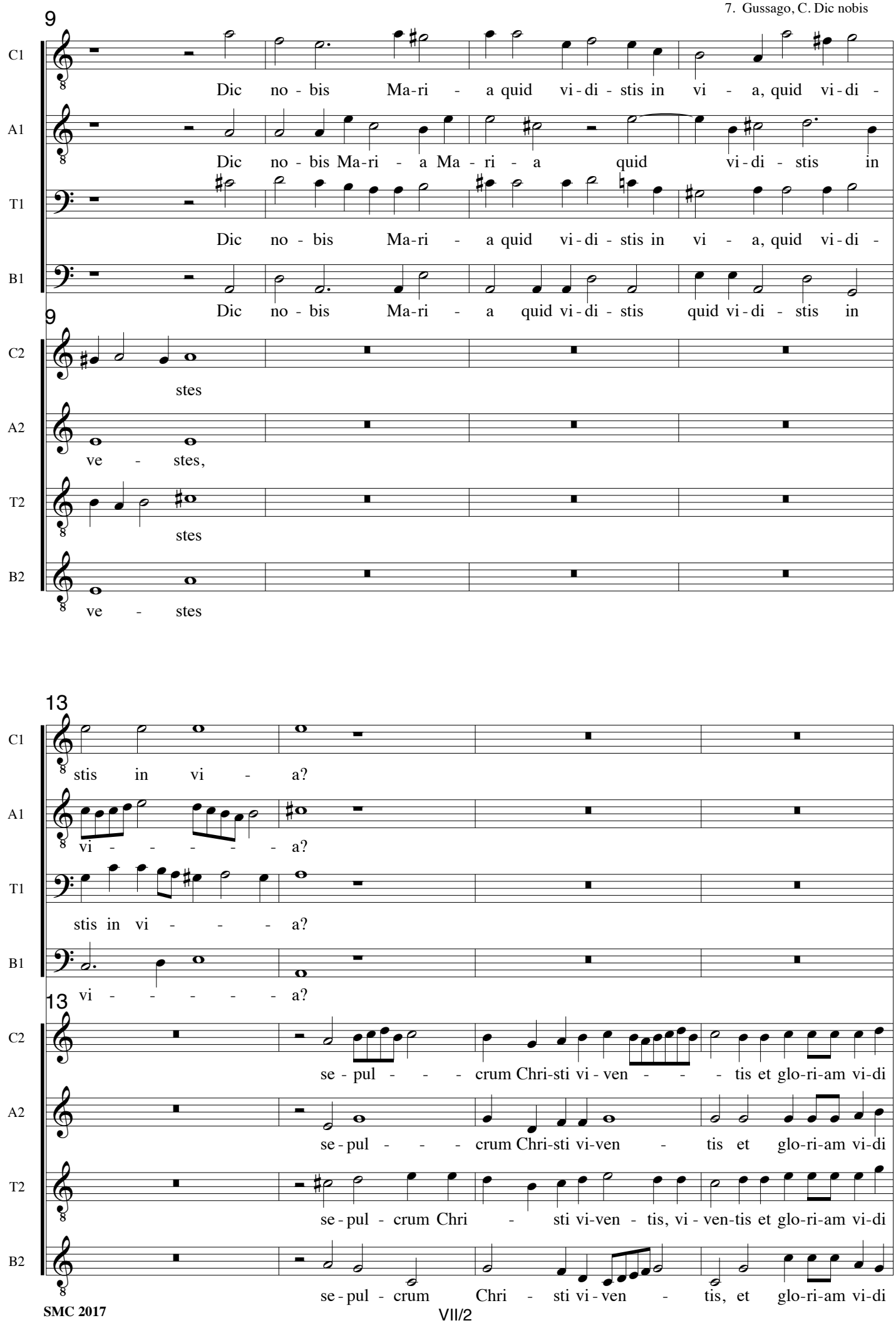
9
C1
Dic no - bis Ma-ri - a quid vi - di - stis in vi - a, quid vi - di -
A1
Dic no - bis Ma-ri - a Ma - ri - a quid vi - di - stis in
T1
Dic no - bis Ma-ri - a quid vi - di - stis in vi - a, quid vi - di -
B1
Dic no - bis Ma-ri - a quid vi - di - stis quid vi - di - stis in
9
C2
stes
A2
ve - stes,
T2
stes
B2
ve - stes
13
C1
stis in vi - a?
A1
vi - - - - - a?
T1
stis in vi - - - a?
B1
vi - - - - - a?
13
C2
se - pul - - - crum Chri-sti vi - ven - - - tis et glo-ri-am vi-di
A2
se - pul - - - crum Chri-sti vi-ven - tis et glo-ri-am vi-di
T2
se - pul - crum Chri - sti vi-ven - tis, vi - ven-tis et glo-ri-am vi-di
B2
se - pul - crum Chri - sti vi - ven - tis, et glo-ri-am vi-di

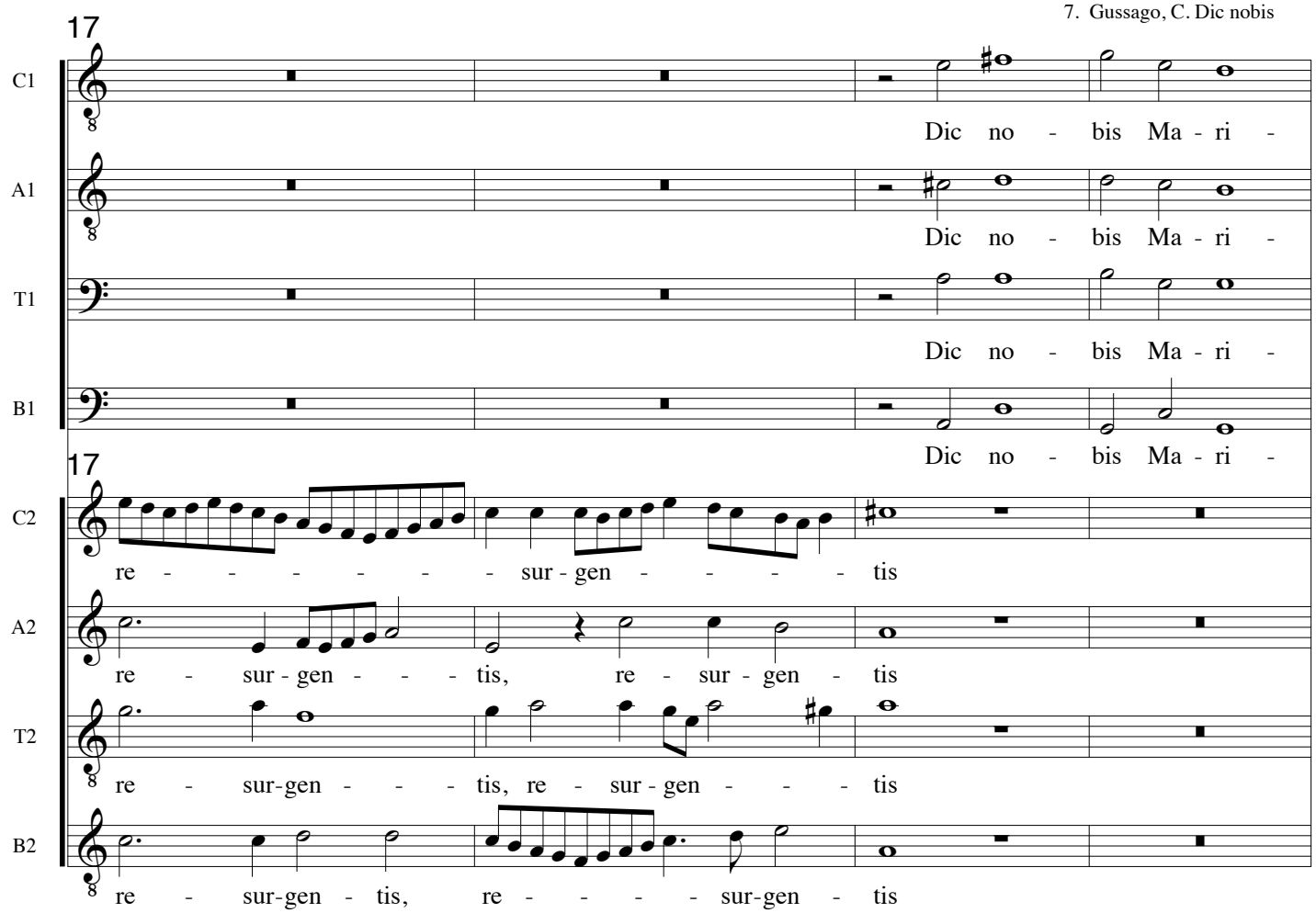
17
C1
Dic no - bis Ma - ri -
A1
Dic no - bis Ma - ri -
T1
Dic no - bis Ma - ri -
B1
Dic no - bis Ma - ri -
17
C2
re - - - - - - - sur - gen - - - - tis
A2
re - sur - gen - - - tis, re - sur - gen - tis
T2
re - sur-gen - - - tis, re - sur - gen - - - tis
B2
re - sur-gen - tis, re - - - - - sur-gen - tis

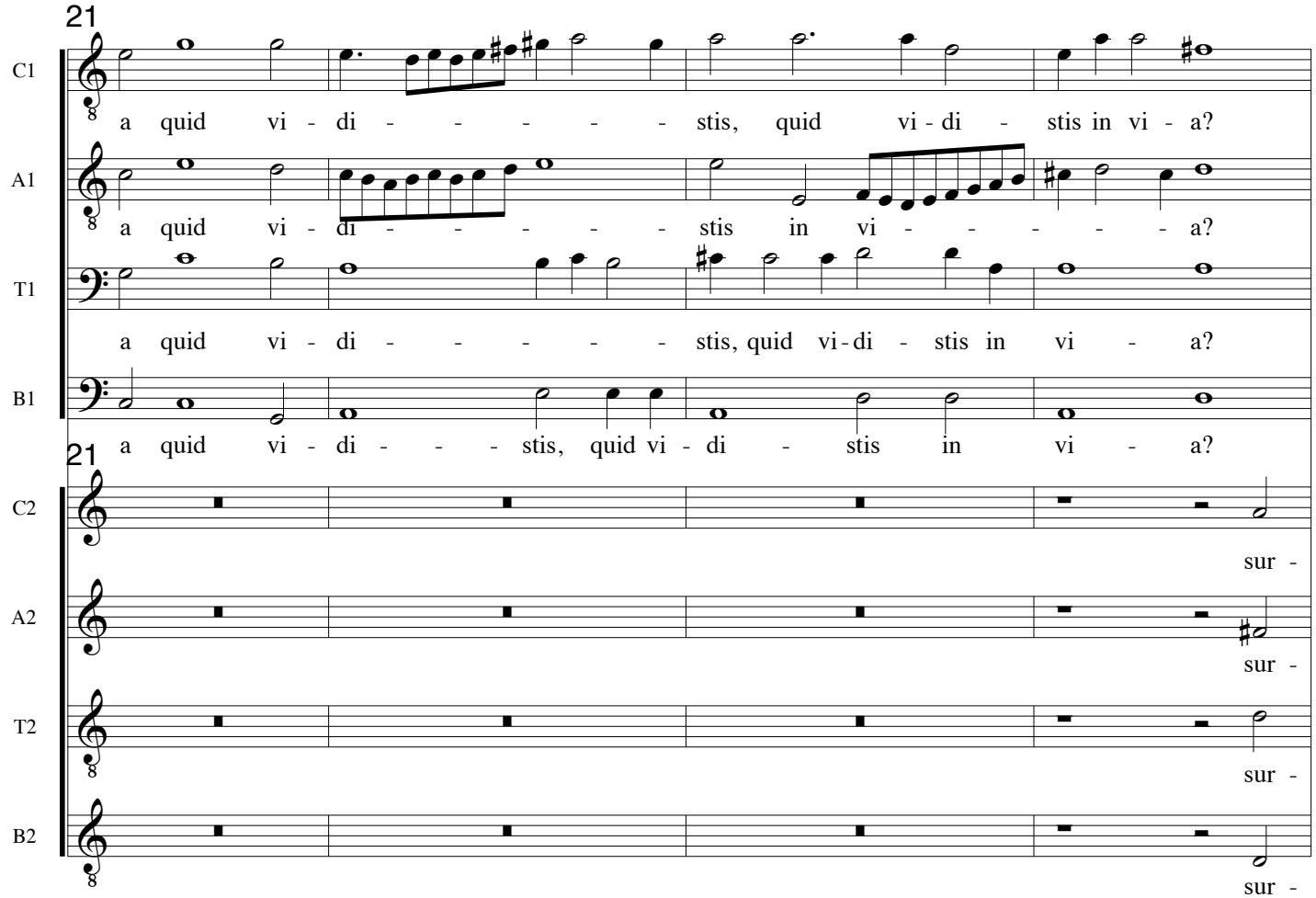
21
C1
a quid vi - di - - - - - - stis, quid vi - di - stis in vi - a?
A1
a quid vi - di - - - - - - stis in vi - - - - - a?
T1
a quid vi - di - - - - - - stis, quid vi - di - stis in vi - a?
B1
a quid vi - di - - - stis, quid vi - di - stis in vi - a?
21
C2
sur -
A2
sur -
T2
sur -
B2
sur -

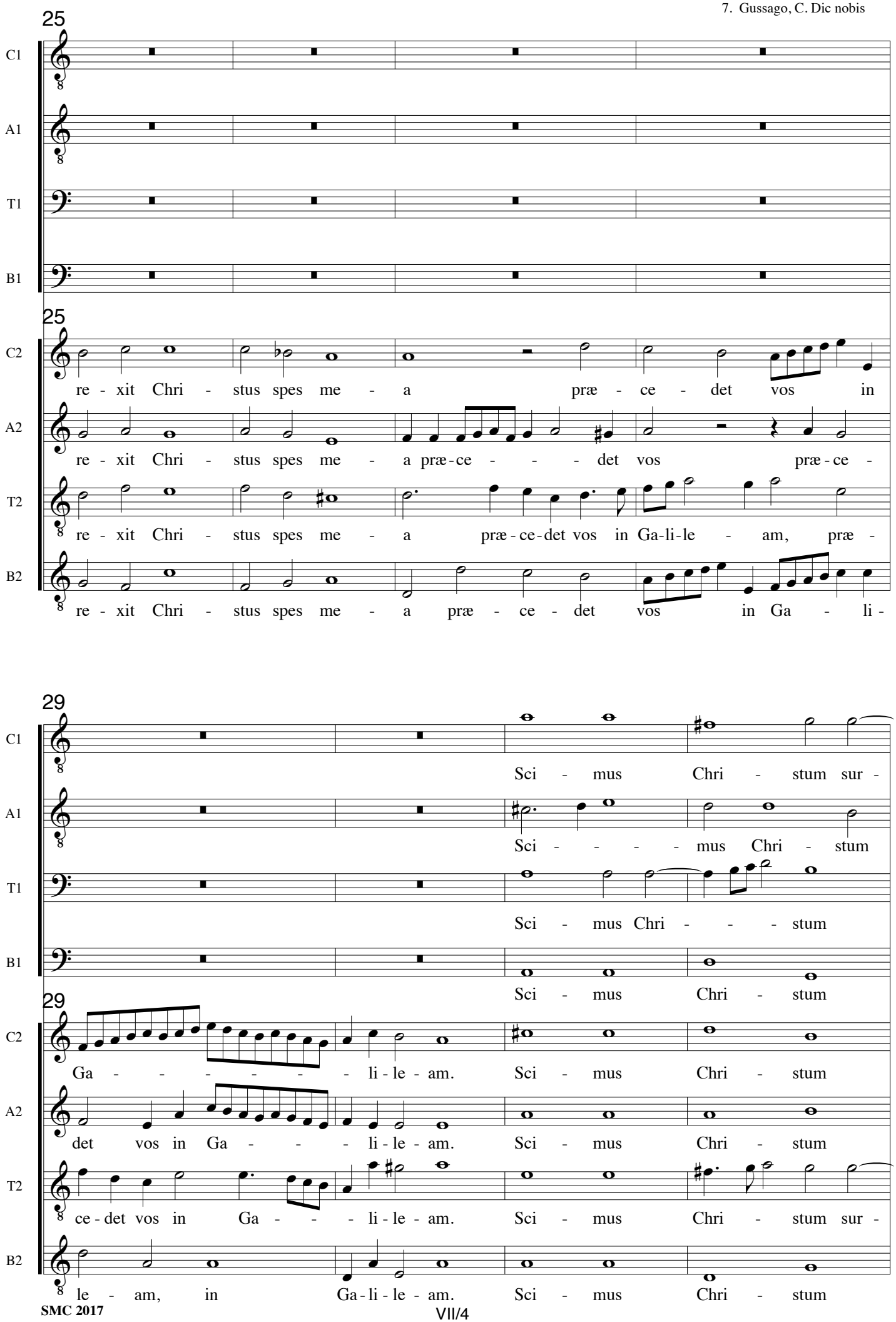
25
C1
A1
T1
B1
25
C2
re - xit Chri - stus spes me - a præ - ce - det vos in
A2
re - xit Chri - stus spes me - a præ - ce - - - det vos præ - ce -
T2
re - xit Chri - stus spes me - a præ - ce - det vos in Ga - li - le - am, præ -
B2
re - xit Chri - stus spes me - a præ - ce - det vos in Ga - li -
29
C1
Sci - mus Chri - stum sur -
A1
Sci - - - - mus Chri - stum
T1
Sci - mus Chri - - - stum
B1
Sci - mus Chri - stum
29
C2
Ga - - - - - - li - le - am. Sci - mus Chri - stum
A2
det vos in Ga - - - li - le - am. Sci - mus Chri - stum
T2
ce - det vos in Ga - - - li - le - am. Sci - mus Chri - stum sur -
B2
le - am, in Ga - li - le - am. Sci - mus Chri - stum

33

C1: re - xis - - - se a mor - tu - is ve -

A1: sur - - re - - - xis - se a mor - tu - is

T1: sur - - re - xis - se a mor - tu - is a

B1: sur - re - xis - - - - - se a mor - tu - is, a

33

C2: sur - re - xis - - - - - se a mor - tu - is ve - - -

A2: sur - - - - - re - xis - se a mor - tu - is ve -

T2: re - xis - - - - - - se a mor - tu - is ve -

B2: sur - - - - re - xis - se a mor - tu - is, a

37

C1: re,

A1: ve - - - - - - re,

T1: mor - tu - is ve - - re,

B1: mor - tu - is ve - - re,

37

C2: re, Tu no - bis vi - ctor Rex

A2: re, ve - - - - - - - re, Tu no - bis vi - ctor Rex

T2: re, a mor - tu - is ve - re, Tu no - bis vi - ctor Rex

B2: mor - tu - is ve - - re, Tu no - bis vi - ctor Rex

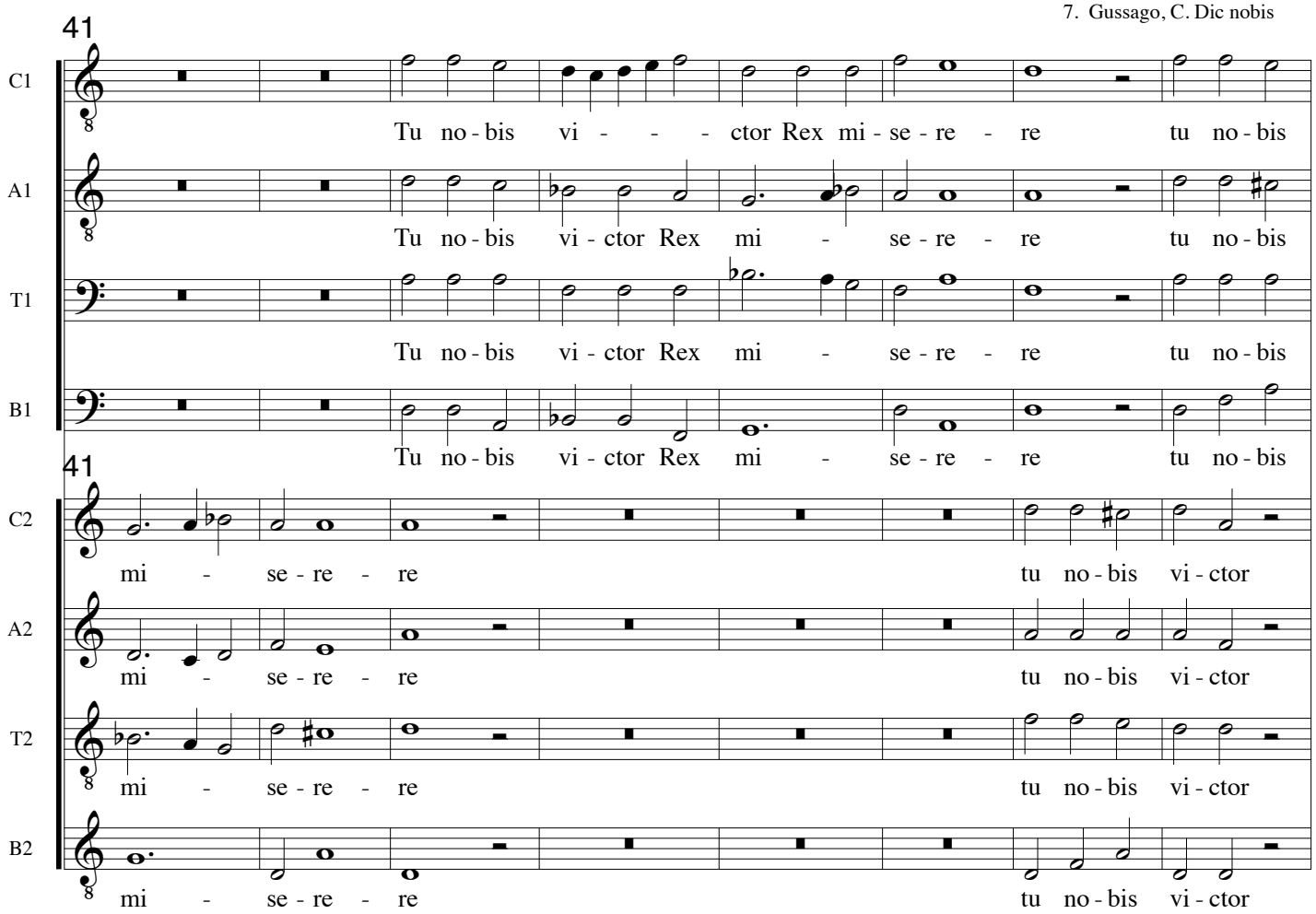
41
C1
Tu no - bis vi - - - ctor Rex mi - se - re - re tu no - bis
A1
Tu no - bis vi - ctor Rex mi - se - re - re tu no - bis
T1
Tu no - bis vi - ctor Rex mi - se - re - re tu no - bis
B1
Tu no - bis vi - ctor Rex mi - se - re - re tu no - bis
41
C2
mi - se - re - re tu no - bis vi - ctor
A2
mi - se - re - re tu no - bis vi - ctor
T2
mi - se - re - re tu no - bis vi - ctor
B2
mi - se - re - re tu no - bis vi - ctor

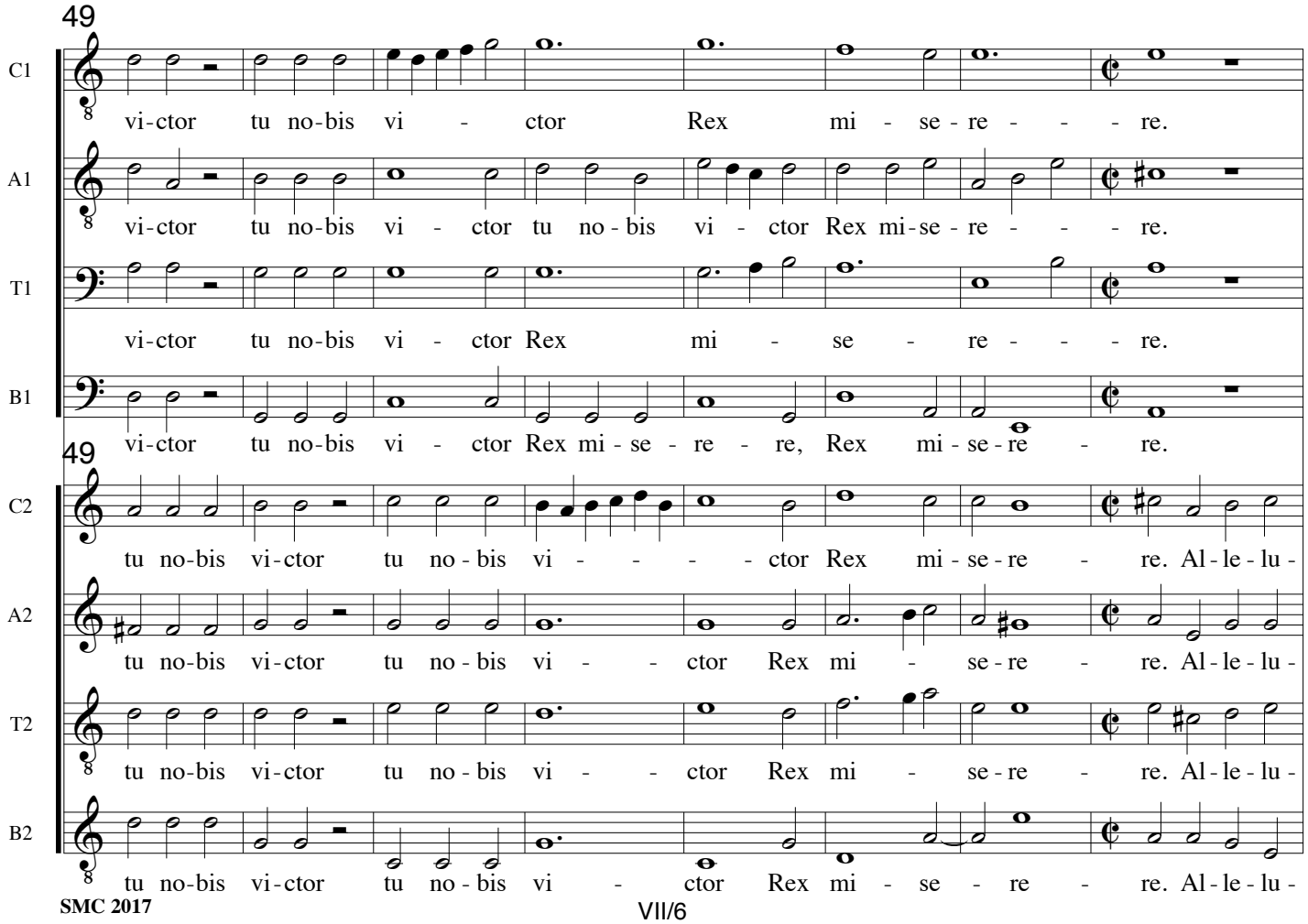
49
C1
vi-ctor tu no-bis vi - ctor Rex mi - se - re - - - re.
A1
vi-ctor tu no-bis vi - ctor tu no - bis vi - ctor Rex mi-se - re - - - re.
T1
vi-ctor tu no-bis vi - ctor Rex mi - se - re - - - re.
B1
vi-ctor tu no-bis vi - ctor Rex mi - se - re - re, Rex mi - se - re - re.
49
C2
tu no-bis vi-ctor tu no - bis vi - - - - ctor Rex mi - se - re - re. Al - le - lu -
A2
tu no-bis vi-ctor tu no - bis vi - - ctor Rex mi - se - re - re. Al - le - lu -
T2
tu no-bis vi-ctor tu no - bis vi - - ctor Rex mi - se - re - re. Al - le - lu -
B2
tu no-bis vi-ctor tu no - bis vi - ctor Rex mi - se - re - re. Al - le - lu -

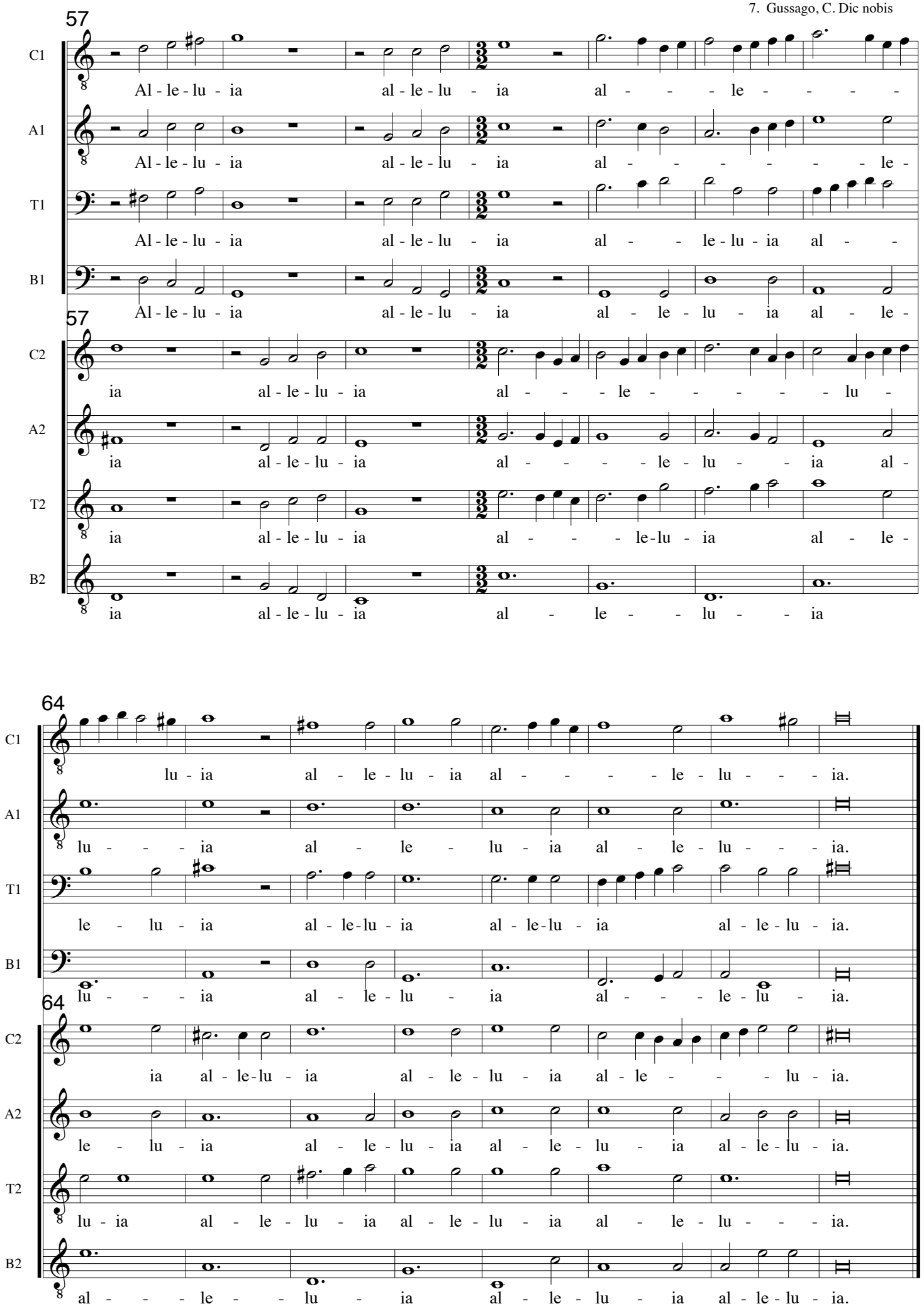
57
C1
Al - le - lu - ia al - le - lu - ia al - - - le - - - -
A1
Al - le - lu - ia al - le - lu - ia al - - - - - - le -
T1
Al - le - lu - ia al - le - lu - ia al - - le - lu - ia al - -
B1
Al - le - lu - ia al - le - lu - ia al - le - lu - ia al - le -
57
C2
ia al - le - lu - ia al - - - le - - - - - lu -
A2
ia al - le - lu - ia al - - - - le - lu - - ia al -
T2
ia al - le - lu - ia al - - - le-lu - ia al - le -
B2
ia al - le - lu - ia al - le - - lu - - ia
64
C1
lu - ia al - le - lu - ia al - - - - le - lu - - - ia.
A1
lu - - - ia al - le - lu - ia al - le - lu - - - ia.
T1
le - lu - ia al - le-lu - ia al - le-lu - ia al - le - lu - ia.
B1
lu - - - ia al - le - lu - ia al - - - le - lu - ia.
64
C2
ia al - le-lu - ia al - le - lu - ia al - le - - - lu - ia.
A2
le - lu - ia al - le - lu - ia al - le - lu - ia al - le - lu - ia.
T2
lu - ia al - le - lu - ia al - le - lu - ia al - le - lu - - - ia.
B2
al - - - le - - lu - ia al - le - lu - ia al - le - lu - ia.

Sacrarum Cantionum, Venezia 1604
Julja.I.Szuster: The life..
Diss. 1983, Univ. Adelaide

# VIII. Clara Dei suboles a 8

Cesare Gussago 1579-1612

Cantus Ch1-C1
Cla - - - ra De - i su - - - bo - les no -

Altus Ch1-C3
Cla - - - - - - ra De - i su - - bo - les no -

Tenor Ch1-C4
Cla - - - - - - ra De - i su - - - bo - les no -

Bassus Ch1-F4
Cla - - - ra De - - - i su - bo - les no -

Cantus Ch2-C1

Altus Ch2-C3

Tenor Ch2-C4

Bassus Ch2-F4

6

C1
stras quis te du - xit in au - ras et su - pe-ram se -

A1
stras quis te du - xit in au - ras et su - pe-ram se -

T1
stras quis te du - xit in au - ras et su - pe-ram se -

B1
stras quis te du - xit in au - ras et su - pe-ram se -

6

C2

A2

T2

B2

10

C1: des lin - que-re fe - cit, fe - cit a - mor quid

A1: des lin - que-re fe - cit, fe - cit a - mor quid blan -

T1: des lin - que-re fe - cit, fe - cit a - mor quid blan -

B1: des lin - que-re fe - cit, fe - cit a - mor quid

10

C2: A - - - - mor,

A2: A - - - - mor,

T2: A - - - - mor,

B2: A - - - - mor,

15

C1: blan - de pu - er mor - ta - le co - e - git sum - me-re te spo - li-um,

A1: de pu - - er mor - ta - le co - e - git sum - me-re te spo - li-um,

T1: de pu - er mor - ta - le co - e - git sum - me-re te spo - li-um,

B1: blan - de pu - er mor - ta - le co - e - git sum - me-re te spo - li-um,

15

C2: sum -

A2: sum -

T2: sum -

B2: sum -

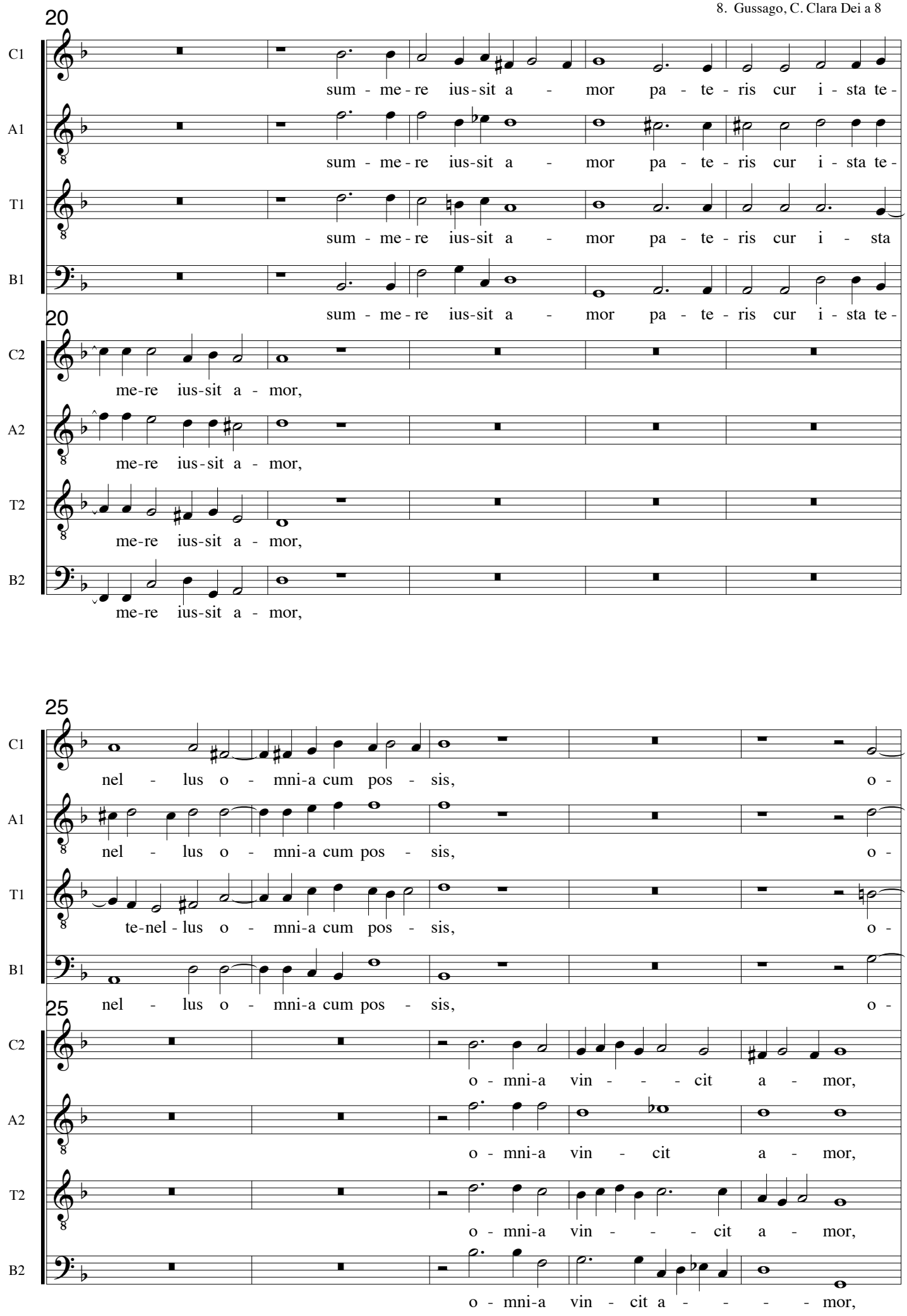
20
C1
sum - me - re ius - sit a - mor pa - te - ris cur i - sta te -
A1
sum - me - re ius - sit a - mor pa - te - ris cur i - sta te -
T1
sum - me - re ius - sit a - mor pa - te - ris cur i - sta
B1
sum - me - re ius - sit a - mor pa - te - ris cur i - sta te -
20
C2
me - re ius - sit a - mor,
A2
me - re ius - sit a - mor,
T2
me - re ius - sit a - mor,
B2
me - re ius - sit a - mor,
25
C1
nel - lus o - mni - a cum pos - sis, o -
A1
nel - lus o - mni - a cum pos - sis, o -
T1
te - nel - lus o - mni - a cum pos - sis, o -
B1
nel - lus o - mni - a cum pos - sis, o -
25
C2
o - mni - a vin - - - cit a - mor,
A2
o - mni - a vin - cit a - mor,
T2
o - mni - a vin - - - cit a - mor,
B2
o - mni - a vin - cit a - - - - mor,

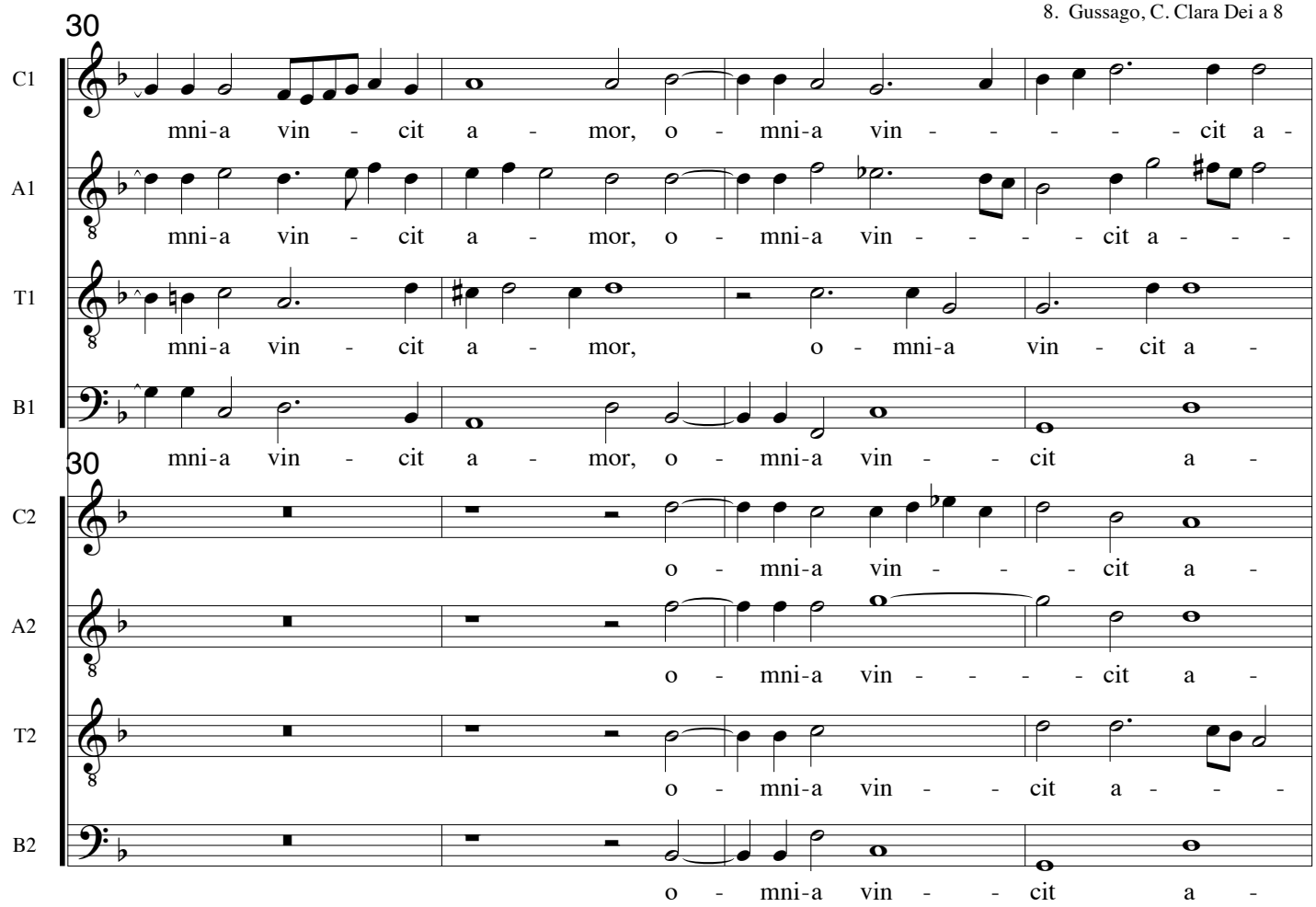
30
C1
mni-a vin - cit a - mor, o - mni-a vin - - - - - cit a -
A1
mni-a vin - cit a - mor, o - mni-a vin - - - - cit a - - -
T1
mni-a vin - cit a - mor, o - mni-a vin - cit a -
B1
mni-a vin - cit a - mor, o - mni-a vin - - cit a -
30
C2
o - mni-a vin - - - cit a -
A2
o - mni-a vin - - - - cit a -
T2
o - mni-a vin - - cit a - - -
B2
o - mni-a vin - - cit a -

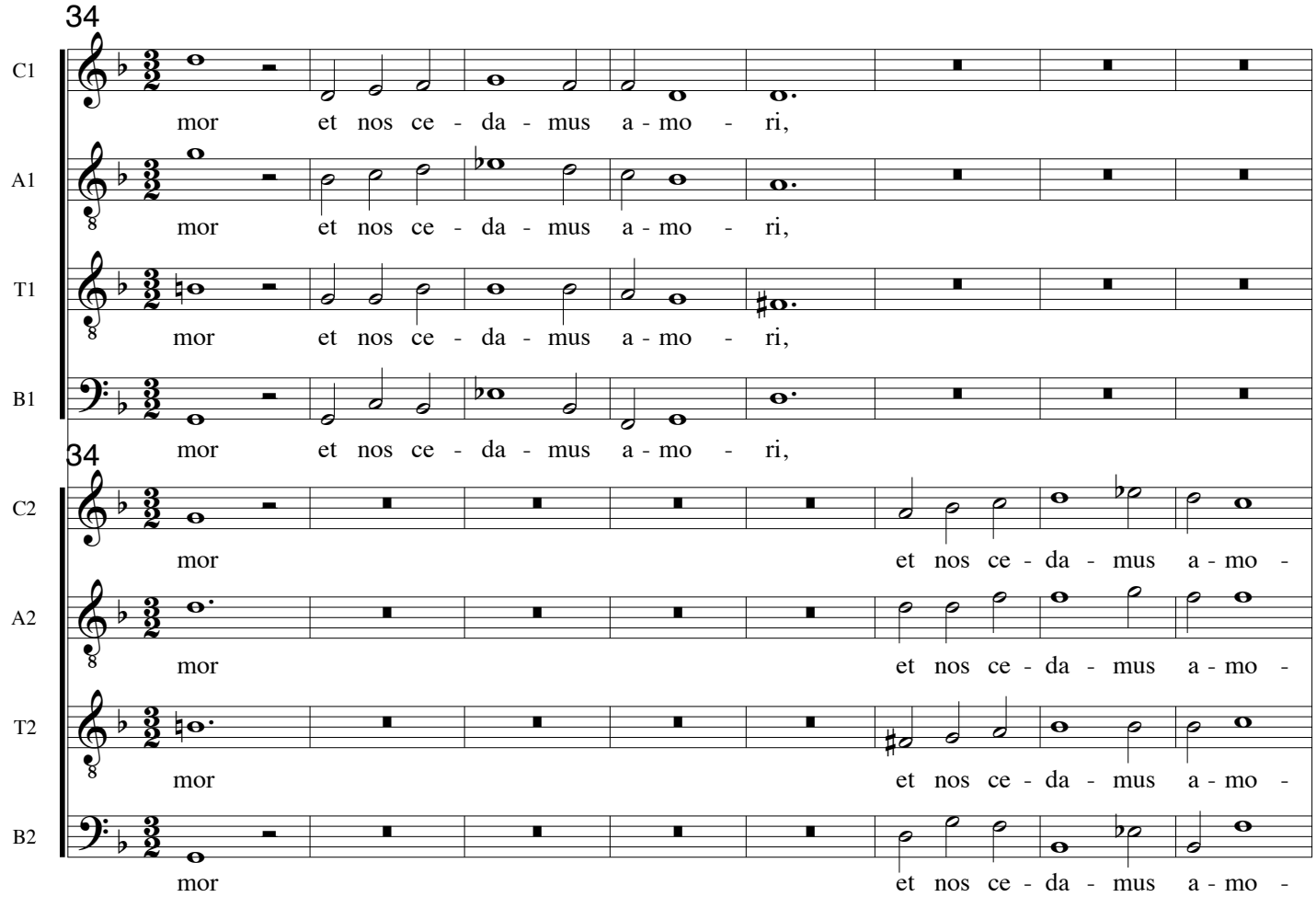
34
C1
mor et nos ce - da - mus a - mo - ri,
A1
mor et nos ce - da - mus a - mo - ri,
T1
mor et nos ce - da - mus a - mo - ri,
B1
mor et nos ce - da - mus a - mo - ri,
34
C2
mor et nos ce - da - mus a - mo -
A2
mor et nos ce - da - mus a - mo -
T2
mor et nos ce - da - mus a - mo -
B2
mor et nos ce - da - mus a - mo -

42

C1: et nos ce - da - mus a - mo - ri, nos ve - ne - re -

A1: et nos ce - da - mus a - mo - ri, nos ve - ne -

T1: et nos ce - da - mus a - mo - ri, nos ve - ne -

B1: et nos ce - da - mus a - mo - ri, nos ve - ne -

42

C2: ri, et nos ce - da - mus a - mo - ri, nos ve - ne -

A2: ri, et nos ce - da - mus a - mo - ri, nos ve - ne -

T2: ri, et nos ce - da - mus a - mo - ri, nos ve - ne -

B2: ri, et nos ce - da - mus a - mo - ri, nos ve - ne -

48

C1: mur: A - ve Ma - - - ter, A - ve

A1: re - mur: A - ve Ma - - - ter, A - ve

T1: re - mur: A - ve Ma - - - ter, A - ve

B1: re - mur: A - ve Ma - - - ter, A - ve

48

C2: re - mur: A - ve Ma - ter,

A2: re - mur: A - - - ve Ma - ter,

T2: re - mur: A - ve Ma - ter,

B2: re - mur: A - ve Ma - ter,

55

C1: Ma - - - ter a - ma-re De - us, a - ma-re De - us,

A1: Ma - - - ter, a - ma-re De - us, a - ma-re De - us,

T1: Ma - - - ter a - ma-re De - us, a - ma-re De - us,

B1: Ma - - - ter a - ma-re De - us, a - ma-re De - us,

55

C2: a - ma-re De - us, a - ma-re De -

A2: a - ma-re De - us, a - ma-re De -

T2: a - ma-re De - us, a - ma-re De -

B2: a - ma-re De - us, a - ma-re De -

60

C1: a - ma - - - re De - - - - - us, nos ve - ne - re -

A1: a - ma - re De - - - - - - us, nos ve-ne-re - mur: ve-ne-re -

T1: a - ma - re De - - - - - - - us, nos ve - ne - - - - re -

B1: a - ma - re De - - - - - us, nos ve - ne - re -

60

C2: us, a - ma - re De - - - us, nos ve - ne-re - - -

A2: us, a - ma - re De - us, nos ve - ne - - - - - re -

T2: us, a - ma - re De - us, nos ve - ne - re - - - - -

B2: us, a - ma - re De - us, nos ve - ne - re -

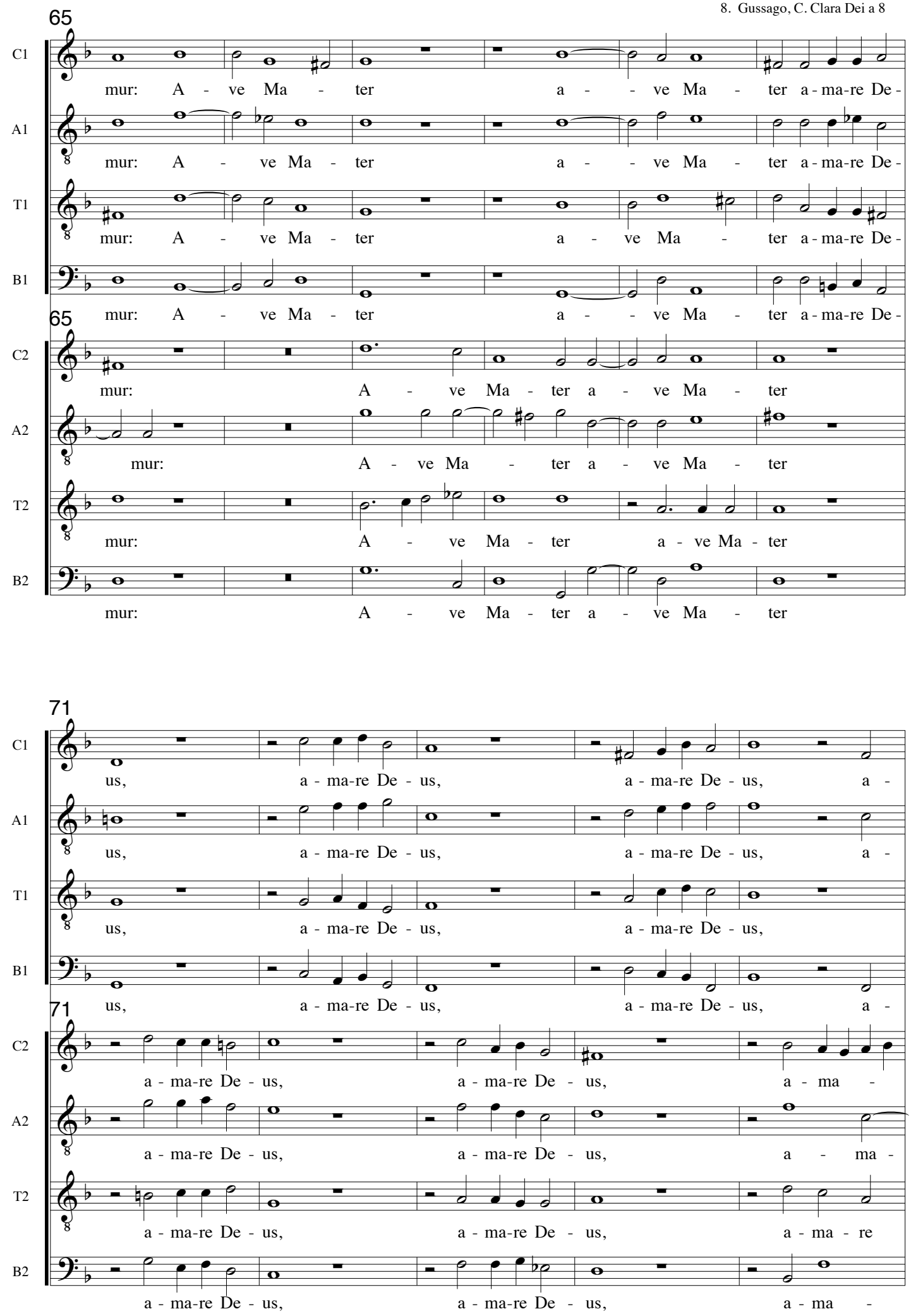
65
C1
mur: A - ve Ma - ter a - - ve Ma - ter a - ma-re De -
A1
mur: A - ve Ma - ter a - - ve Ma - ter a - ma-re De -
T1
mur: A - ve Ma - ter a - ve Ma - ter a - ma-re De -
B1
mur: A - ve Ma - ter a - - ve Ma - ter a - ma-re De -
65
C2
mur: A - ve Ma - ter a - ve Ma - ter
A2
mur: A - ve Ma - ter a - ve Ma - ter
T2
mur: A - ve Ma - ter a - ve Ma - ter
B2
mur: A - ve Ma - ter a - ve Ma - ter
71
C1
us, a - ma-re De - us, a - ma-re De - us, a -
A1
us, a - ma-re De - us, a - ma-re De - us, a -
T1
us, a - ma-re De - us, a - ma-re De - us,
B1
us, a - ma-re De - us, a - ma-re De - us, a -
71
C2
a - ma-re De - us, a - ma-re De - us, a - ma -
A2
a - ma-re De - us, a - ma-re De - us, a - ma -
T2
a - ma-re De - us, a - ma-re De - us, a - ma - re
B2
a - ma-re De - us, a - ma-re De - us, a - ma -

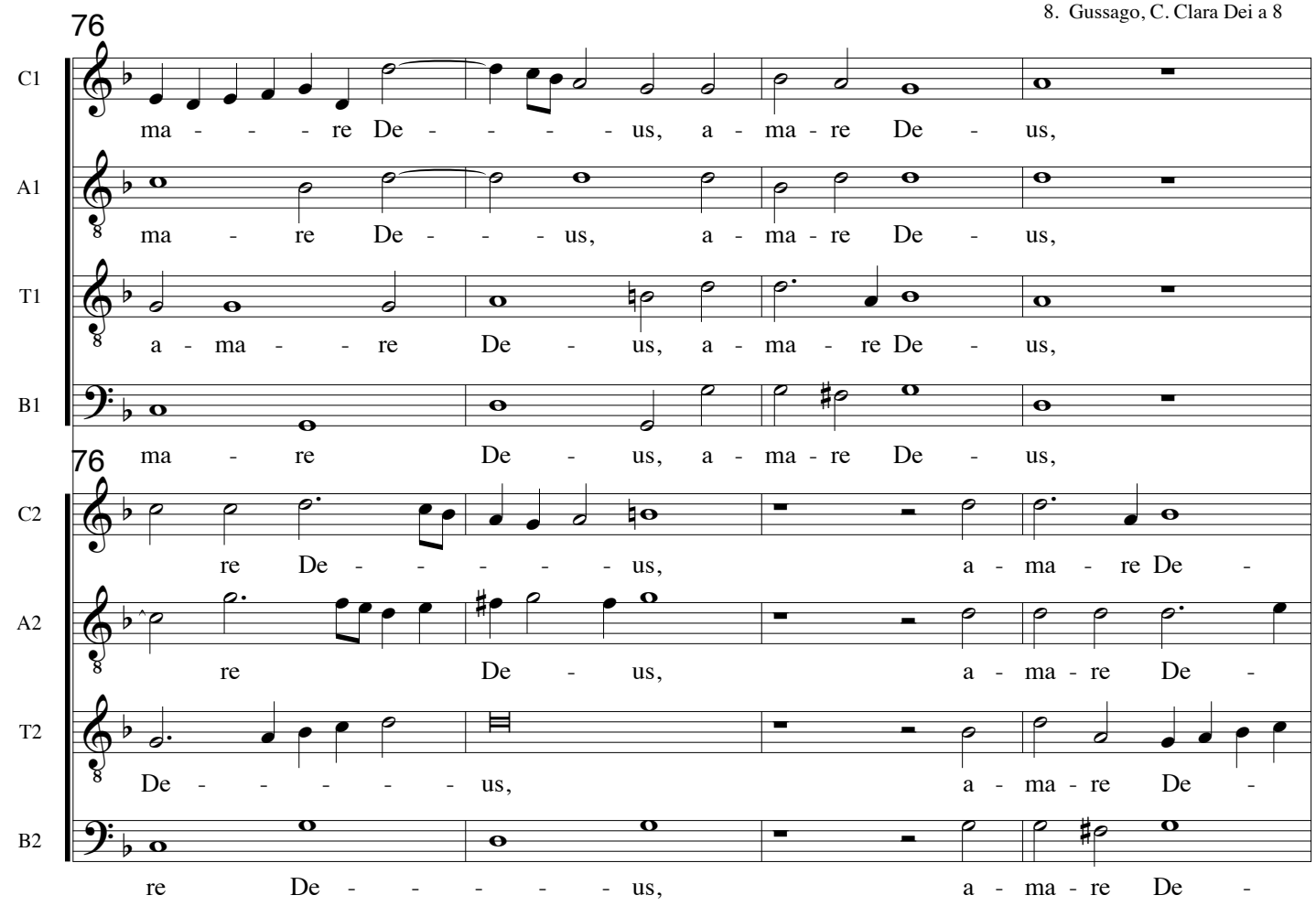
76
C1
ma - - - re De - - - - us, a - ma - re De - us,
A1
ma - re De - - - us, a - ma - re De - us,
T1
a - ma - - re De - us, a - ma - re De - us,
B1
ma - re De - us, a - ma - re De - us,
76
C2
re De - - - - - - us, a - ma - re De -
A2
re De - us, a - ma - re De -
T2
De - - - - - - us, a - ma - re De -
B2
re De - - - - - - us, a - ma - re De -

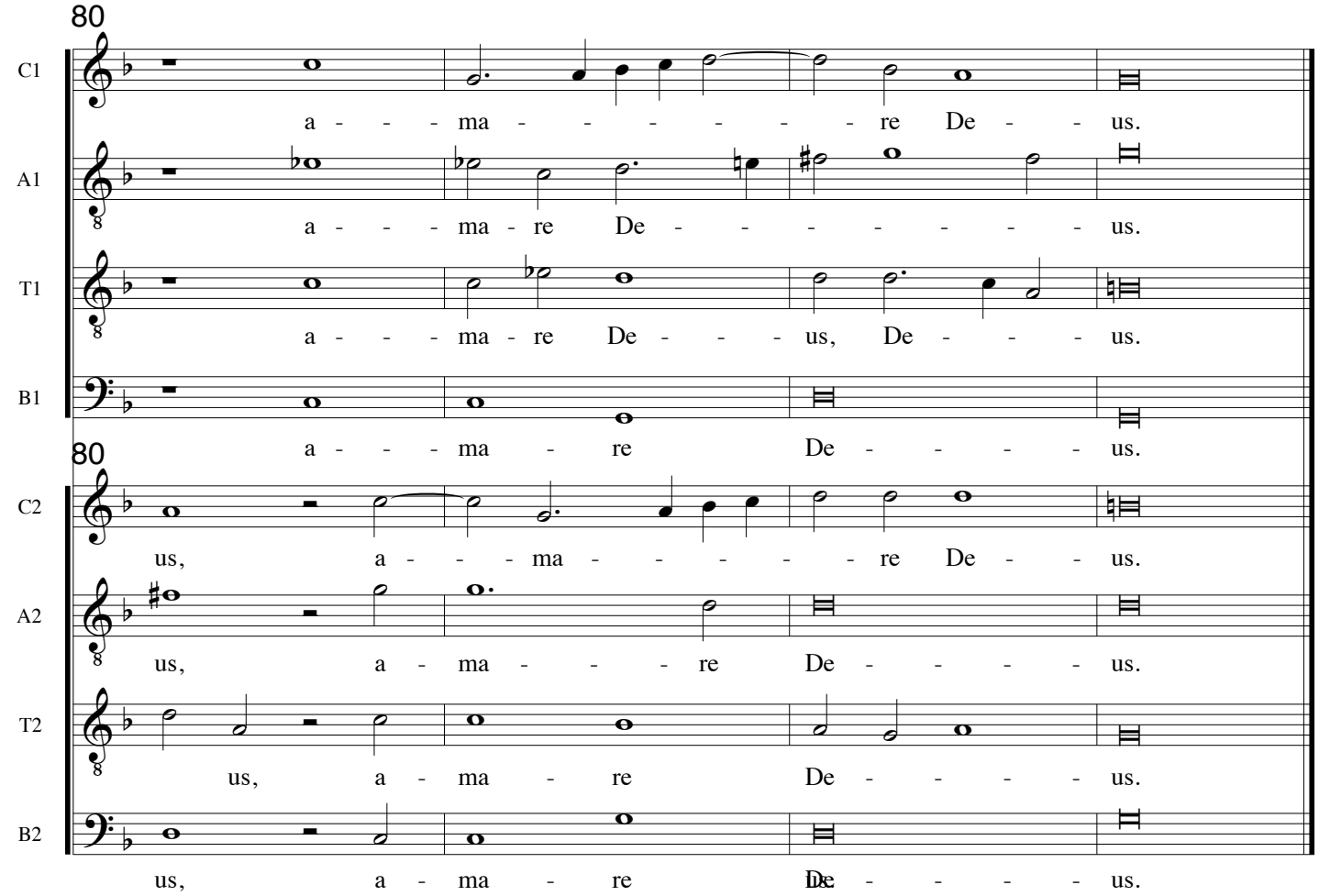
80
C1
a - - - ma - - - - - - - re De - - us.
A1
a - - - ma - re De - - - - - - - - us.
T1
a - - - ma - re De - - - us, De - - - us.
B1
a - - - ma - re De - - - - us.
80
C2
us, a - - - ma - - - - - - re De - - us.
A2
us, a - ma - - - re De - - - - - us.
T2
us, a - ma - re De - - - - - us.
B2
us, a - ma - re De - - - - - us.

Sacrarum Cantionum, Venezia 1604
Julja.I.Szuster: The life..
Diss. 1983, Univ. Adelaide

# IX O felix Maria a 8

Cesare Gussago 1579-1612

Cantus Ch1-C3
O O fe - lix O fe-lix Ma - ri - a cu - i ho-di-

Altus Ch1-C4
O O fe - lix O fe-lix Ma - ri - a cu - i ho-di-

Tenor Ch1-C4
O O fe - lix O fe-lix Ma - ri - a cu - i ho-di-

Bassus Ch1-F4
O O fe - lix O fe-lix Ma - ri - a cu - i ho-di-

Cantus Ch2-C1
O O fe - lix O fe - lix Ma-ri - a cu - i ho-di - e

Altus Ch2-C3
O O fe - lix O fe - lix Ma-ri - a cu - i ho-di - e

Tenor Ch2-C4
O O fe - lix O fe - lix Ma-ri - a cu - i ho-di - e

Bassus Ch2-F4
O O fe - lix O fe - lix Ma-ri - a cu - i ho-di - e

6

C1
e thro - - - nus re - - - - gi-us An - ge - li-ca

A1
e thro - - - - - nus re - - - gi - us An - ge - li-ca

T1
e thro - nus re - - - - - - gi-us An - ge - li-ca

B1
e thro - nus, thro - nus re - gi-us An - ge - li-ca

6

C2
thro - - - nus, thro - - - nus re - gi-us An - ge - li-ca, An -

A2
thro - nus re - gi-us, re - - - gi - us An - ge - li-ca, An -

T2
thro - - - nus re - - - - - - gi-us An - ge - li-ca, An -

B2
thro - - - - nus, thro - nus re - gi-us An - ge - li-ca, An -

10

C1: An - ge - li - ca ma - nu in au - - - la re -

A1: An - ge - li - ca ma - nu in au - - - la re -

T1: An - ge - li - ca ma - nu in au - - - la re -

B1: An - ge - li - ca ma - nu in au - - - la re -

10

C2: ge - li - ca, An - ge - li - ca ma - - - - - nu in au - - - - - la re -

A2: ge - li - ca, An - ge - li - ca ma - - - nu in au - la re -

T2: ge - li - ca, An - ge - - - li - ca ma - nu in au - - - la re -

B2: ge - li - ca, An - ge - li - ca ma - - - nu in au - - - la re -

13

C1: gis æ - ter - ni præ - pa - ra - tur fu - it, præ - pa - ra - tur

A1: gis æ - ter - ni præ - pa - ra - tur fu - it, præ - pa - ra - tur

T1: gis æ - ter - ni præ - pa - ra - tur fu - it, præ - pa - ra - tur

B1: gis æ - ter - ni præ - pa - ra - tur fu - it, præ - pa - ra - tur

13

C2: gis æ - ter - ni præ - pa - ra - tur fu - it, præ - pa - ra - tur fu - it,

A2: gis æ - ter - ni præ - pa - ra - tur fu - it, præ - pa - ra - tur fu - it,

T2: gis æ - ter - ni præ - pa - ra - tur fu - it, præ - pa - ra - tur fu - it,

B2: gis æ - ter - ni præ - pa - ra - tur fu - it, præ - pa - ra - tur fu - it,

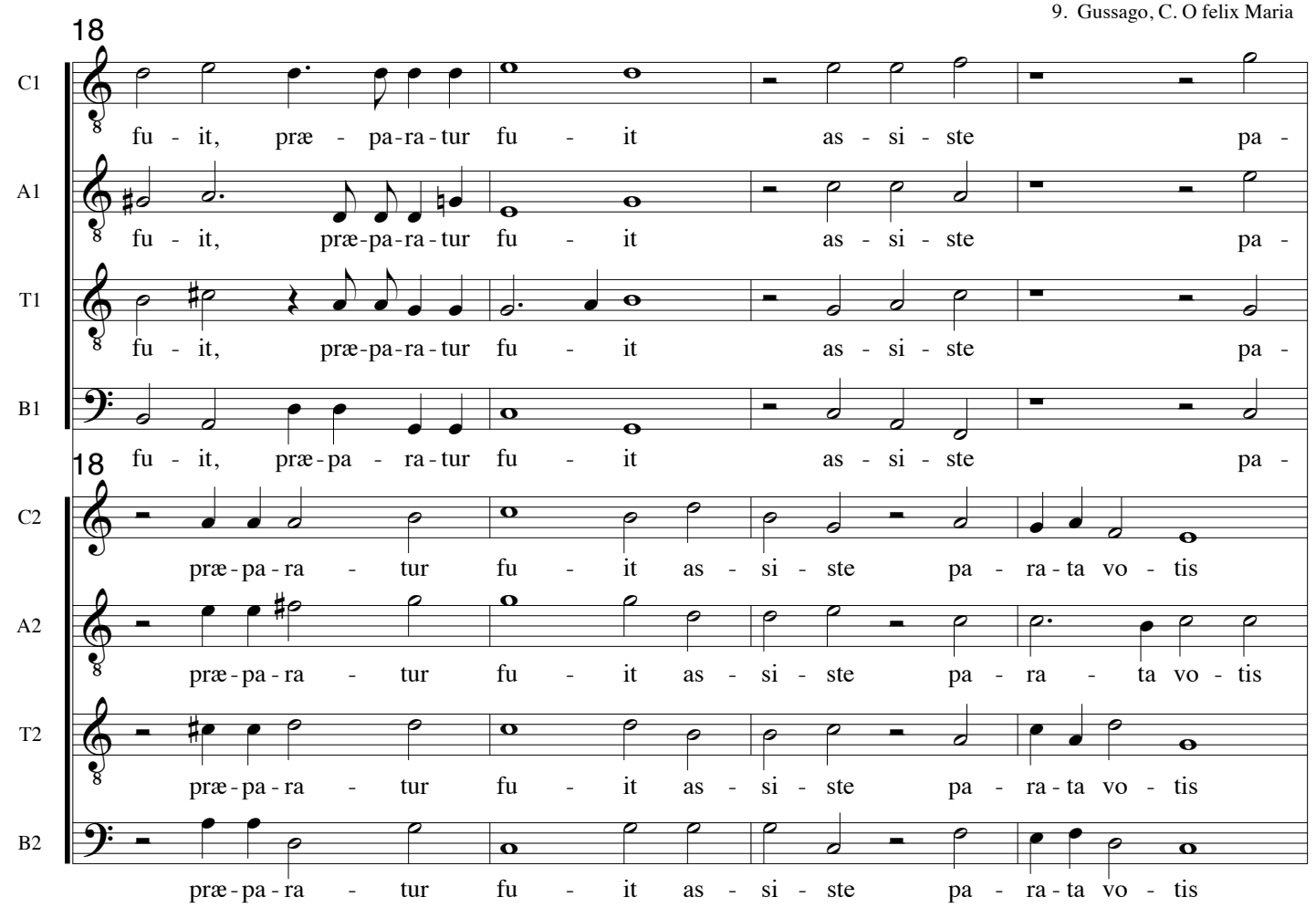
18
C1
fu - it, præ - pa-ra-tur fu - it as - si - ste pa -
A1
fu - it, præ-pa-ra-tur fu - it as - si - ste pa -
T1
fu - it, præ-pa-ra-tur fu - it as - si - ste pa -
B1
fu - it, præ-pa - ra-tur fu - it as - si - ste pa -
18
C2
præ-pa-ra - tur fu - it as - si - ste pa - ra-ta vo - tis
A2
præ-pa-ra - tur fu - it as - si - ste pa - ra - ta vo - tis
T2
præ-pa-ra - tur fu - it as - si - ste pa - ra-ta vo - tis
B2
præ-pa-ra - tur fu - it as - si - ste pa - ra-ta vo - tis

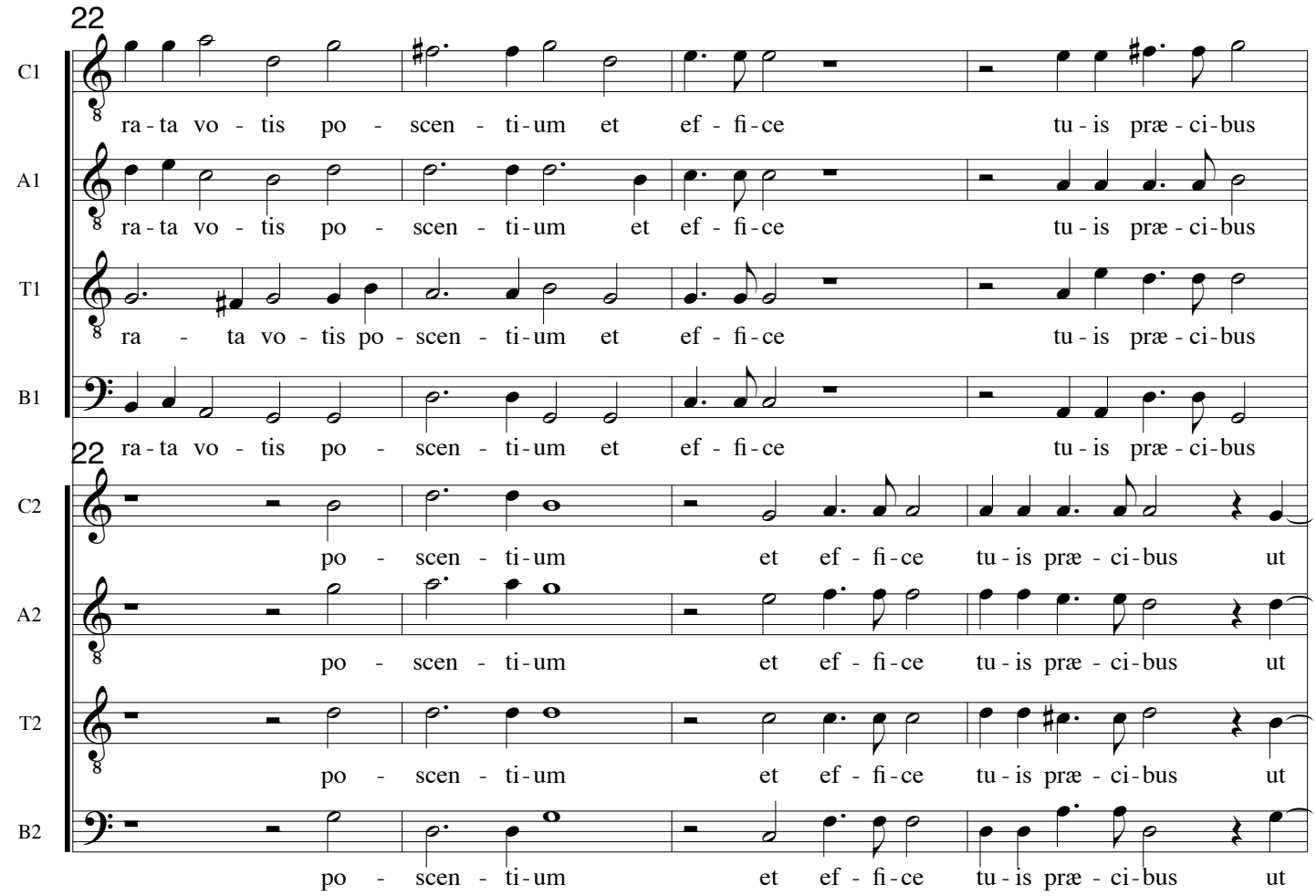
22
C1
ra-ta vo - tis po - scen - ti-um et ef - fi-ce tu-is præ-ci-bus
A1
ra-ta vo - tis po - scen - ti-um et ef - fi-ce tu-is præ-ci-bus
T1
ra - ta vo - tis po - scen - ti-um et ef - fi-ce tu-is præ-ci-bus
B1
ra-ta vo - tis po - scen - ti-um et ef - fi-ce tu-is præ-ci-bus
22
C2
po - scen - ti-um et ef - fi-ce tu-is præ-ci-bus ut
A2
po - scen - ti-um et ef - fi-ce tu-is præ-ci-bus ut
T2
po - scen - ti-um et ef - fi-ce tu-is præ-ci-bus ut
B2
po - scen - ti-um et ef - fi-ce tu-is præ-ci-bus ut

26

C1: ut il - lu - mi - na - ta, il - lu - mi - na - ta

A1: ut il - lu - mi - na - ta, il - lu - mi - na - ta

T1: ut il - lu - mi - na - ta, il - lu - mi - na - ta

B1: ut il - lu - mi - na - ta, il - lu - mi - na - ta

26

C2: il - lu - mi - na - ta, il - lu - mi - na - ta, il - lu - mi - na - ta

A2: il - lu - mi - na - ta, il - lu - mi - na - ta, il - lu - mi - na - ta

T2: il - lu - mi - na - ta, il - lu - mi - na - ta, il - lu - mi - na - ta

B2: il - lu - mi - na - ta, il - lu - mi - na - ta, il - lu - mi - na - ta

30

C1: Spi - ri - tus san - - - cti ra - di - o pe - cto - re no - stro, pe - cto - re no -

A1: Spi - ri - tus san - - - cti ra - di - o pe - cto - re no - stro, pe - cto - re no -

T1: Spi - ri - tus san - - - cti ra - di - o pe - cto - re no - stro, pe - cto - re no -

B1: Spi - ri - tus san - - - cti ra - di - o pe - cto - re no - stro, pe - cto - re no -

30

C2: Spi - ri - tus san - - - cti ra - di - o pe - cto - re no - stro, pe - cto - re no -

A2: Spi - ri - tus san - - - cti ra - di - o pe - cto - re no - stro, pe - cto - re no -

T2: Spi - ri - tus san - - - cti ra - di - o pe - cto - re no - stro, pe - cto - re no -

B2: Spi - ri - tus san - - - cti ra - di - o pe - cto - re no - stro, pe - cto - re no -

37

C1: stro tu - a dul - cis tu - a dul -

A1: stro tu - a dul - cis tu - a dul - - -

T1: stro tu - a dul - cis tu - a dul -

B1: stro tu - a dul - cis tu - a dul -

37

C2: stro tu - a dul - cis tu - a dul - cis mo-du-la - mi-ne, tu - a dul -

A2: stro tu - a dul - cis tu - a dul - cis mo-du-la-mi - ne, tu - a dul -

T2: stro tu - a dul - cis tu - a dul - cis mo-du-la-mi - ne, tu - a dul -

B2: stro tu - a dul - cis tu - a dul - cis mo-du-la - mi-ne, tu - a dul -

42

C1: cis mo - du - la - mi-ne can - te - - - - mus, can -

A1: cis mo - du - la - mi-ne can - te - mus, can - te - mus, can -

T1: cis mo - du - la - mi-ne can - te - mus, can - te - mus, can -

B1: cis mo - du - la - mi-ne can - te - mus, can - te-mus, can -

42

C2: cis mo - du - la - mi-ne can - te - - - - mus,

A2: cis mo - du-la - mi - ne can - te - mus, can - te - mus,

T2: cis mo - du - la - mi-ne can - te - mus, can - te - mus,

B2: cis mo - du - la - mi-ne can - te - mus, can - te - mus,

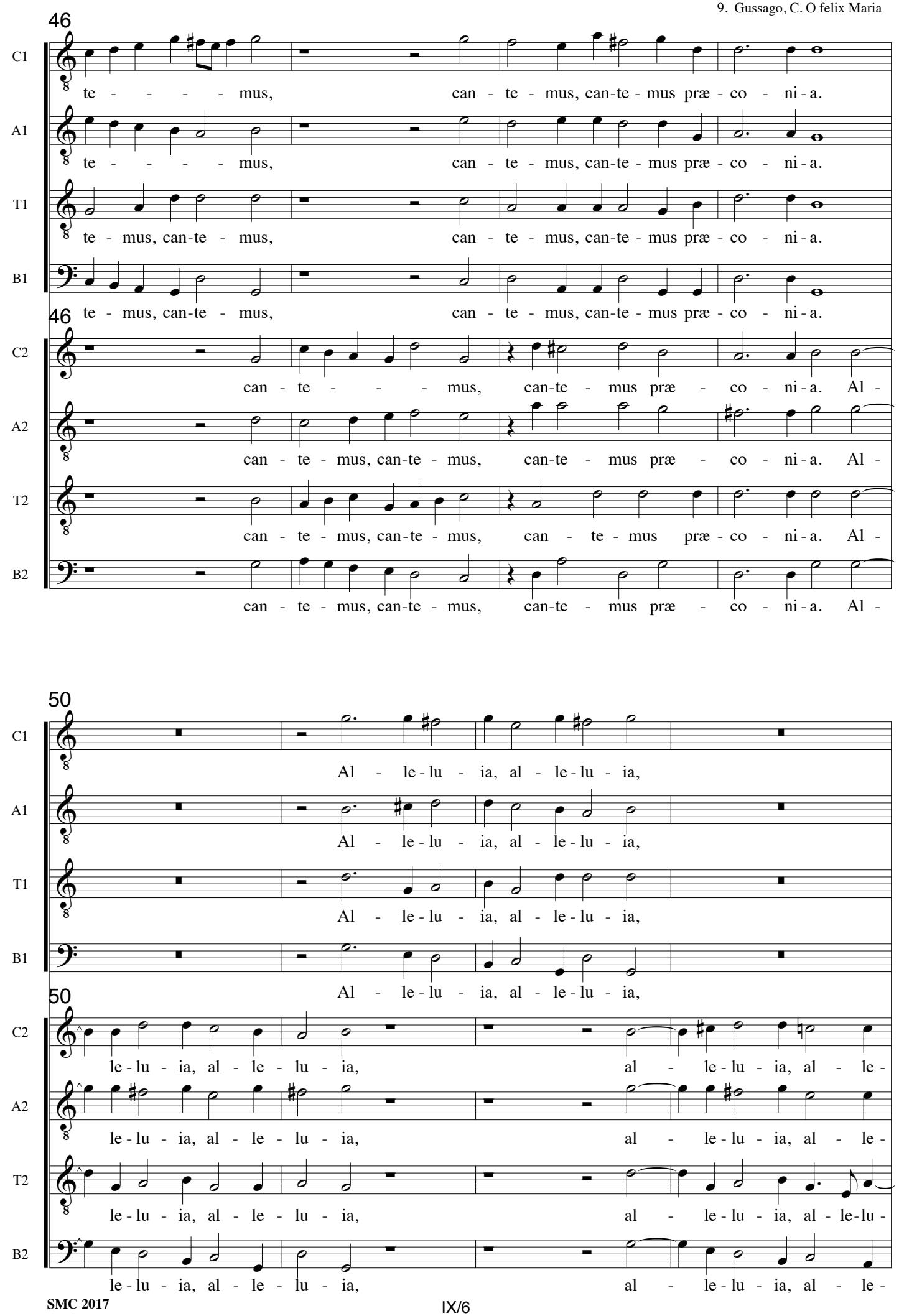
46
C1
te - - - - - mus, can - te - mus, can-te - mus præ - co - ni - a.
A1
te - - - - - mus, can - te - mus, can-te - mus præ - co - ni - a.
T1
te - mus, can-te - mus, can - te - mus, can-te - mus præ - co - ni - a.
B1
te - mus, can-te - mus, can - te - mus, can-te - mus præ - co - ni - a.
46
C2
can - te - - - - mus, can-te - mus præ - co - ni - a. Al -
A2
can - te - mus, can-te - mus, can-te - mus præ - co - ni - a. Al -
T2
can - te - mus, can-te - mus, can - te - mus præ - co - ni - a. Al -
B2
can - te - mus, can-te - mus, can-te - mus præ - co - ni - a. Al -
50
C1
Al - le - lu - ia, al - le - lu - ia,
A1
Al - le - lu - ia, al - le - lu - ia,
T1
Al - le - lu - ia, al - le - lu - ia,
B1
Al - le - lu - ia, al - le - lu - ia,
50
C2
le - lu - ia, al - le - lu - ia, al - le - lu - ia, al - le -
A2
le - lu - ia, al - le - lu - ia, al - le - lu - ia, al - le -
T2
le - lu - ia, al - le - lu - ia, al - le - lu - ia, al - le - lu -
B2
le - lu - ia, al - le - lu - ia, al - le - lu - ia, al - le -

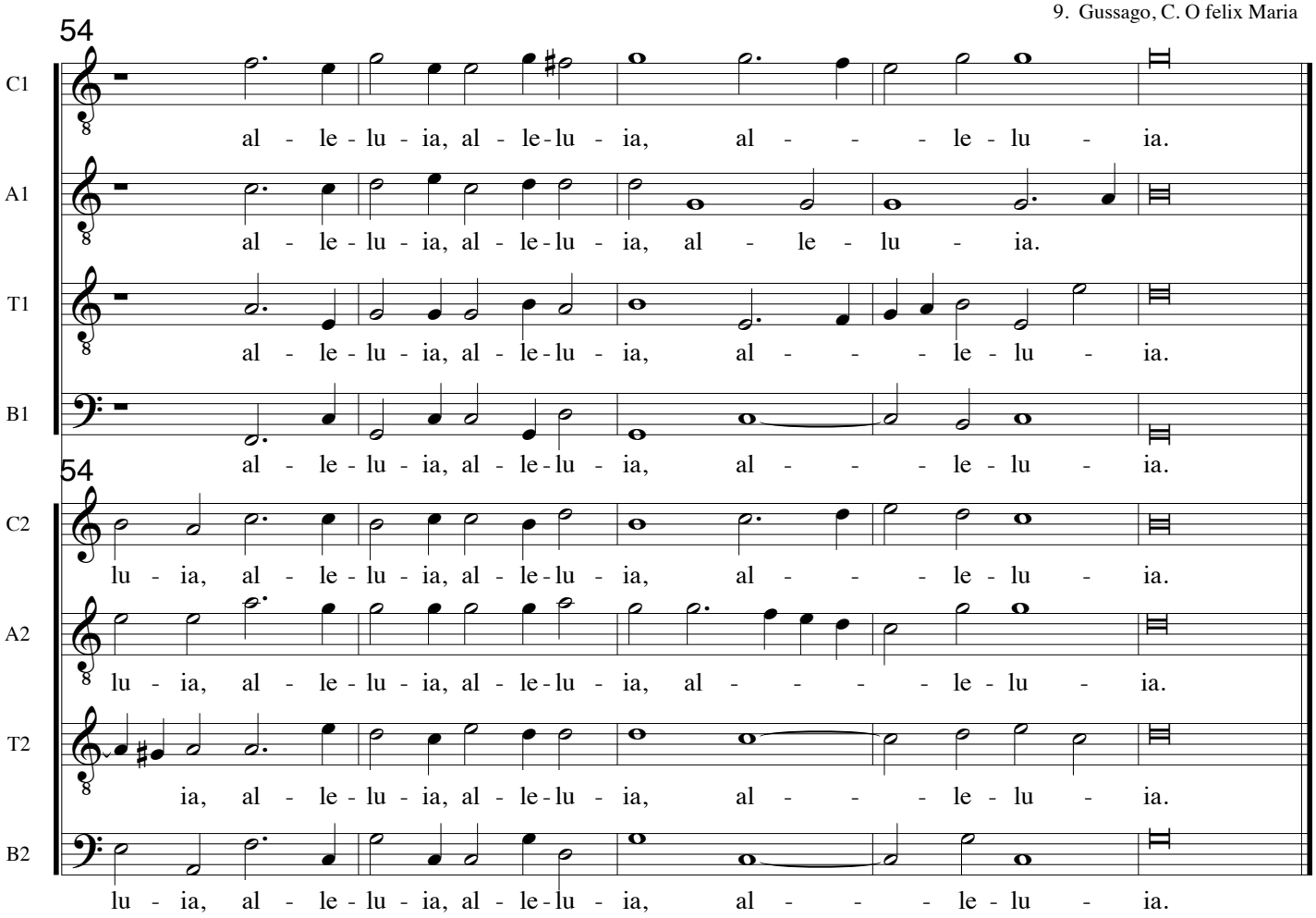
54
C1
al - le - lu - ia, al - le - lu - ia, al - - - le - lu - ia.
A1
al - le - lu - ia, al - le - lu - ia, al - le - lu - ia.
T1
al - le - lu - ia, al - le - lu - ia, al - - - le - lu - ia.
B1
al - le - lu - ia, al - le - lu - ia, al - - - le - lu - ia.
54
C2
lu - ia, al - le - lu - ia, al - le - lu - ia, al - - - le - lu - ia.
A2
lu - ia, al - le - lu - ia, al - le - lu - ia, al - - - - le - lu - ia.
T2
ia, al - le - lu - ia, al - le - lu - ia, al - - - le - lu - ia.
B2
lu - ia, al - le - lu - ia, al - le - lu - ia, al - - - le - lu - ia.

Sacrarum Cantionum, Venezia 1604
Julja.I.Szuster: The life..
Diss. 1983, Univ. Adelaide

# X. Accessit mulier a 8

Cesare Gussago 1579-1612

Cantus Ch1-C4
Ac - ces - sit mu - li - er Cha - na - ne - a ad Ie - - - sum di - cens:

Altus Ch1-C4
Ac - ces - sit mu - li - er Cha - na - ne - a ad Ie - - - sum di - cens:

Tenor Ch1-F3
Ac - ces - sit mu - li - er Cha - na - ne - a ad Ie - sum di - - cens:

Bassus Ch1-F4
Ac - ces - sit mu - li - er Cha - na - ne - a ad Ie - sum di - cens:

Cantus Ch2-C1

Altus Ch2-C2

Tenor Ch2-C3

Bassus Ch2-F3

6

C1

A1

T1

B1

6

C2
Mi - se - re - re m - - - i, Do - mi - ne, fi - i - a me - a ma - le a

A2
Mi - se - re - re m - i, Do - mi - ne, fi - i - a me - a ma - le a

T2
Mi - se - re - re m - i, Do - mi - ne, fi - i - a me - a ma - le a

B2
Mi - se - re - re m - i, Do - mi - ne, fi - i - a me - a ma - le a

12

C1: qui non re-spon - dit e - i ver - bum ett

A1: qui non re-spon - dit e - i ver - bum ett

T1: qui non re-spon - dit e - i ver - bum ett

B1: qui non re-spon - dit e - i ver - bum ett

12

C2: Dæ - mo - ni - o ve - xa - tur,

A2: Dæ - mo - ni - o ve - xa - tur,

T2: Dæ - mo - ni - o ve - xa - tur,

B2: Dæ - mo - ni - o ve - xa - tur,

17

C1: il - la a - do-ra - vit e - - - um di - cens:

A1: il - la a - do - ra - vit e - um di - cens:

T1: il - la a - do - ra - vit e - - um di - cens:

B1: il - la a - do - ra - vit e - um di - cens:

17

C2: Do - mi-ne, ad - iu-

A2: Do - mi - ne, ad -

T2: Do - mi-ne, ad - iu-

B2: Do - mi-ne, ad - iu-

22

C1: qui re - spon - dens a - it:

A1: qui re-spon - dens a - it:

T1: qui re - spon - dens a - it:

B1: qui re-spon - dens a - it:

22

C2: va me, non est bo - num su-me-re pa-nem fi - li - o - rum et

A2: iu-va me, non est bo - num su-me-re pa-nem fi - li - o - rum et

T2: va me, non est bo - num su-me-re pa-nem fi - li - o - rum et

B2: va me, non est bo - num su-me-re pa-nem fi - li - o - rum et

27

C1: et il - la di - xit:

A1: et il - la di - xit:

T1: et il - la di - xit:

B1: et il - la di - xit:

27

C2: mit - te - re ca - ni - bus e - ti-am, Do - mi-ne, nam et ca-tel - li e -

A2: mit - te - re ca - ni - bus e - ti-am, Do - mi - ne, nam et ca - tel - li e -

T2: mit - te - re ca - ni - bus e - ti-am, Do - mi-ne, nam et ca-tel - li e -

B2: mit-te - re ca - ni - bus e - ti-am, Do - mi - ne, nam et ca-tel - li e -

32

C1

A1

T1

B1

32

C2

dunt de mi - cis quæ ca - dunt de men - sa do - mi-no - rum su - o - - -

A2

dunt de mi - cis quæ ca - dunt de men - sa do - mi-no - rum su - o -

T2

dunt de mi - cis quæ ca - - - dunt de men - sa do - mi-no - rum su - o -

B2

dunt de mi - cis quæ ca - - - dunt de men - sa do - mi-no - rum su - o -

36

C1

cu - i re - spon-dens di - - - - xit:

A1

cu - i re - spon - dens di - xit:

T1

cu - i re - spon - dens di - xit:

B1

cu - i re - spon - dens di - xit:

36

C2

rum O mu - li - er, ma - gna est fi-des tu -

A2

rum O mu - li - er, ma - gna est fi-des tu -

T2

rum O mu - li - er, ma - gna est fi-des tu -

B2

rum O mu - li - er, ma - gna est fi-des tu -

42

C1: et sa - na - ta est fi - li - a e - ius,

A1: et sa - na - ta est fi - li - a e - ius,

T1: et sa - na - ta est fi - li - a e - ius,

B1: et sa - na - ta est fi - li - a e - ius,

42

C2: a, fi - at ti - bi sic - ut vis, et sa -

A2: a, fi - at ti - bi sic - ut vis, et sa -

T2: a, fi - at ti - bi sic - ut vis, et sa -

B2: a, fi - at ti - bi sic - ut vis, et sa -

49

C1: et sa - na - ta est fi - li - a e -

A1: et sa - na - ta est fi - li - a e -

T1: et sa - na - ta est fi - li - a e -

B1: et sa - na - ta est fi - li - a e -

49

C2: na - ta est fi - li - a e - ius, et sa - na - ta est fi - li - a e -

A2: na - ta est fi - li - a e - ius, et sa - na - ta est fi - li - a e -

T2: na - ta est fi - li - a e - ius, et sa - na - ta est fi - li - a e -

B2: na - ta est fi - li - a e - ius, et sa - na - ta est fi - li - a e -

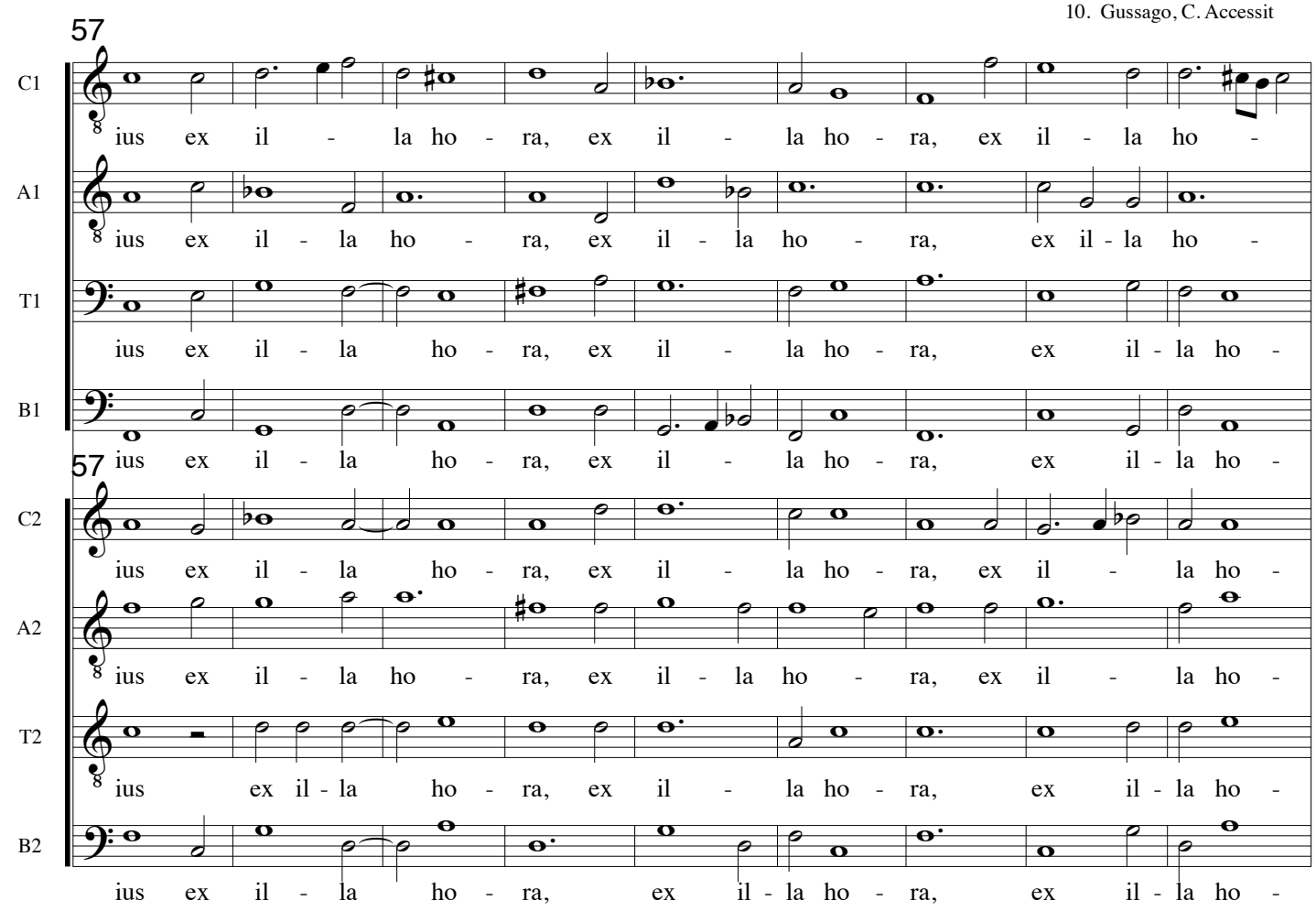
57
C1
ius ex il - la ho - ra, ex il - la ho - ra, ex il - la ho -
A1
ius ex il - la ho - ra, ex il - la ho - ra, ex il - la ho -
T1
ius ex il - la ho - ra, ex il - la ho - ra, ex il - la ho -
B1
ius ex il - la ho - ra, ex il - la ho - ra, ex il - la ho -
57
C2
ius ex il - la ho - ra, ex il - la ho - ra, ex il - la ho -
A2
ius ex il - la ho - ra, ex il - la ho - ra, ex il - la ho -
T2
ius ex il - la ho - ra, ex il - la ho - ra, ex il - la ho -
B2
ius ex il - la ho - ra, ex il - la ho - ra, ex il - la ho -

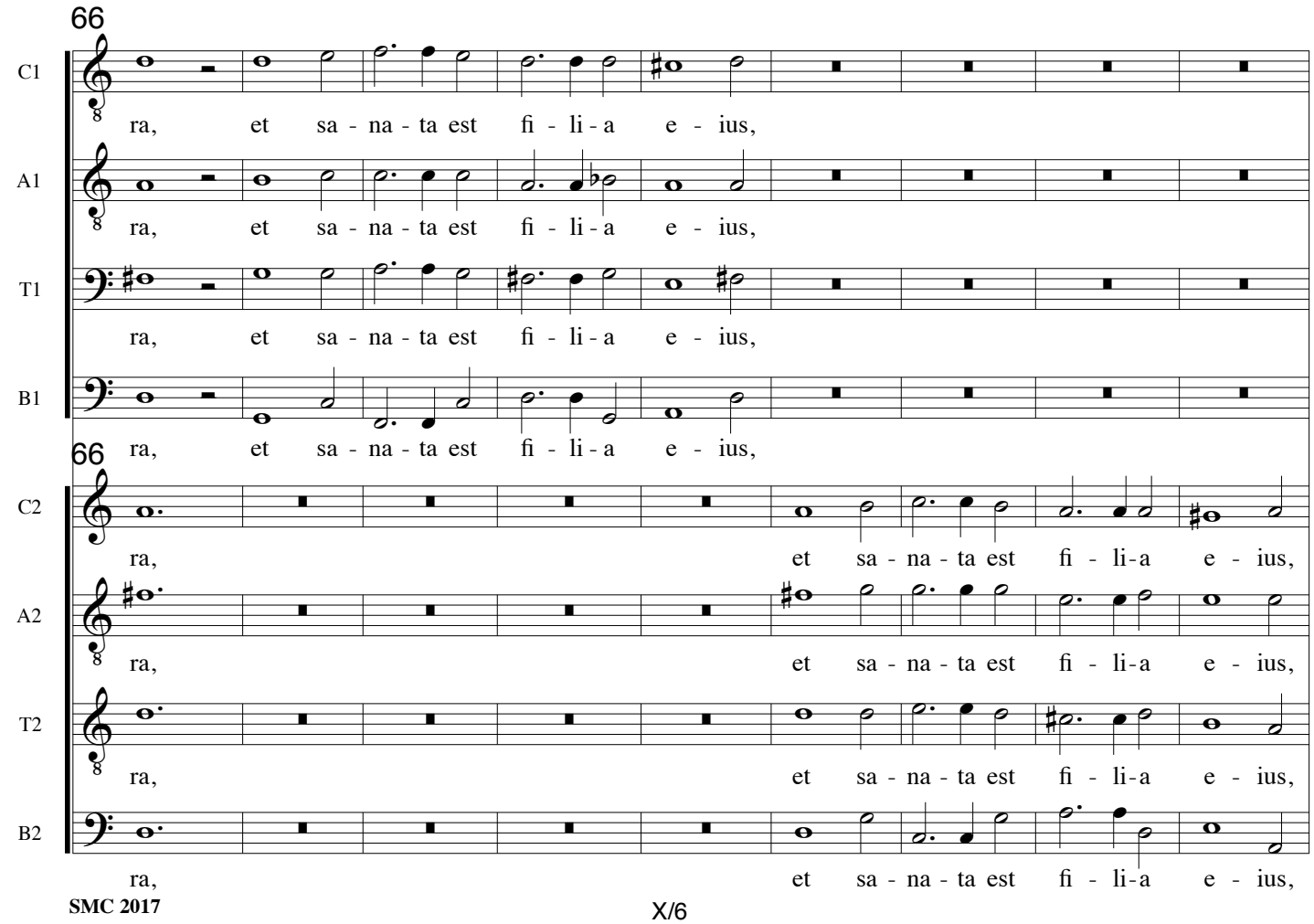
66
C1
ra, et sa - na - ta est fi - li - a e - ius,
A1
ra, et sa - na - ta est fi - li - a e - ius,
T1
ra, et sa - na - ta est fi - li - a e - ius,
B1
ra, et sa - na - ta est fi - li - a e - ius,
66
C2
ra, et sa - na - ta est fi - li - a e - ius,
A2
ra, et sa - na - ta est fi - li - a e - ius,
T2
ra, et sa - na - ta est fi - li - a e - ius,
B2
ra, et sa - na - ta est fi - li - a e - ius,

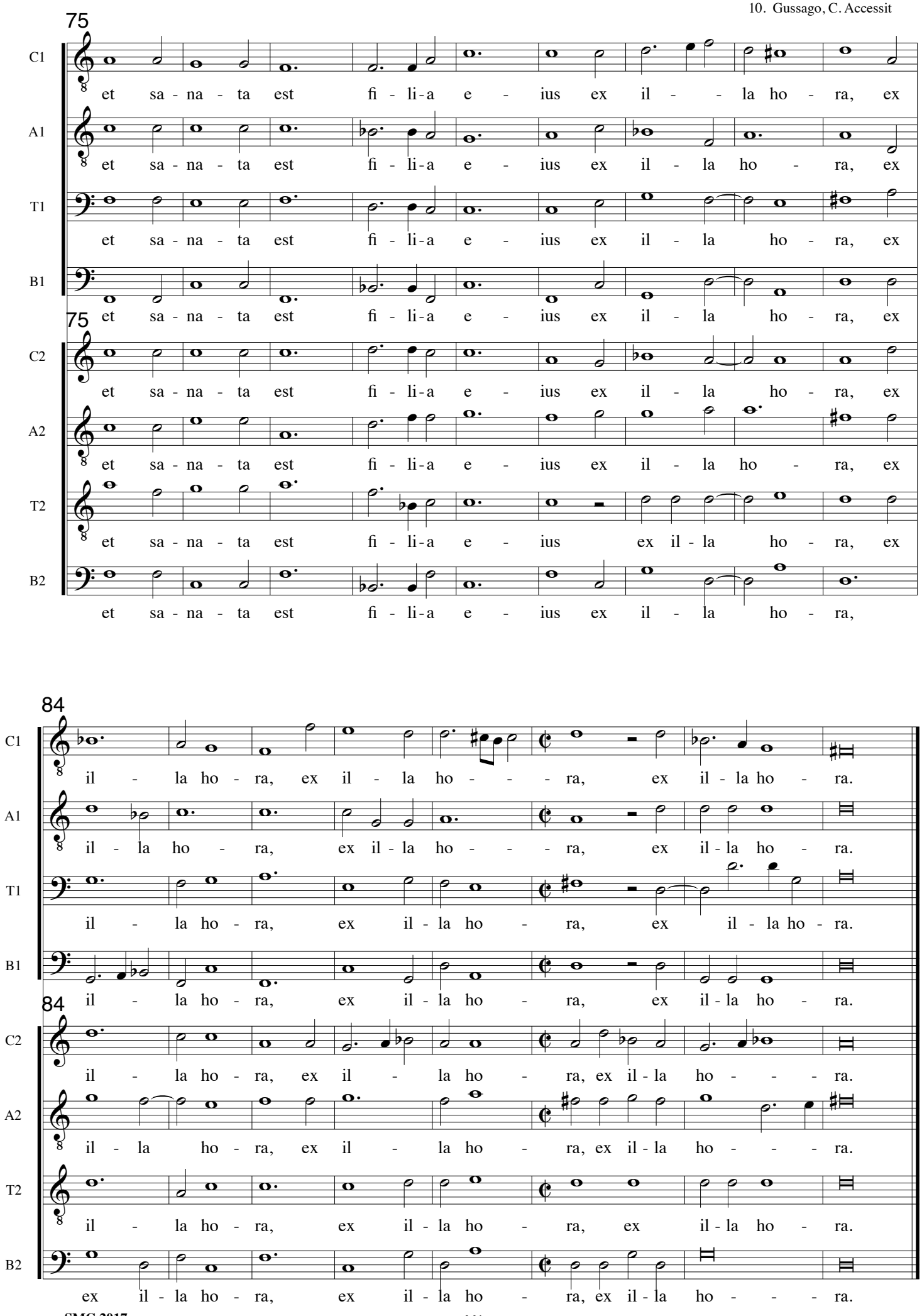
75
C1
et sa - na - ta est fi - li - a e - ius ex il - - la ho - ra, ex
A1
et sa - na - ta est fi - li - a e - ius ex il - la ho - ra, ex
T1
et sa - na - ta est fi - li - a e - ius ex il - la ho - ra, ex
B1
et sa - na - ta est fi - li - a e - ius ex il - la ho - ra, ex
75
C2
et sa - na - ta est fi - li - a e - ius ex il - la ho - ra, ex
A2
et sa - na - ta est fi - li - a e - ius ex il - la ho - ra, ex
T2
et sa - na - ta est fi - li - a e - ius ex il - la ho - ra, ex
B2
et sa - na - ta est fi - li - a e - ius ex il - la ho - ra,
84
C1
il - la ho - ra, ex il - la ho - - - ra, ex il - la ho - ra.
A1
il - la ho - ra, ex il - la ho - - - ra, ex il - la ho - ra.
T1
il - la ho - ra, ex il - la ho - ra, ex il - la ho - ra.
B1
il - la ho - ra, ex il - la ho - ra, ex il - la ho - ra.
84
C2
il - la ho - ra, ex il - la ho - ra, ex il - la ho - - - ra.
A2
il - la ho - ra, ex il - la ho - ra, ex il - la ho - - - ra.
T2
il - la ho - ra, ex il - la ho - ra, ex il - la ho - ra.
B2
ex il - la ho - ra, ex il - la ho - ra, ex il - la ho - - - ra.

Sacrarum Cantionum, Venezia 1604
Julja.I.Szuster: The life..
Diss. 1983, Univ. Adelaide

# XI Egressus Jesus a 8

Cesare Gussago 1579-1612

Cantus Ch1-C3
E - gres - sus Je - sus cum di - sci - pu-lis su - is trans tor - ren -

Altus Ch1-C4
E - gres - sus Je - sus cum di - sci - pu-lis su - is trans tor -

Tenor Ch1-F3
E - gres - - - sus Je - sus cum di - sci - pu-lis su - is trans

Bassus Ch1-F4
E - gres - sus Je - sus cum di - sci - pu-lis su - is trans tor -

Cantus Ch2-C1

Altus Ch2-C3

Tenor Ch2-C4

Bassus Ch2-F4

C1
tem Cæ - - - - - dron, per - ve - nit ad hor - tum et di - xit

A1
ren - - - - - - tem Cæ - dron, per - ve - nit ad hor - tum et di - xit

T1
tor - ren - - - - tem Cæ - dron, per - ve - nit ad hor - tum et di - xit

B1
ren - - - - tem Cæ - - - dron, per - ve - nit ad hor - tum et di - xit

C2

A2

T2

B2

13

C1: il - lis:

A1: il - lis:

T1: il - lis:

B1: il - lis:

13

C2: O - - - ra - - - te ne in-tre - - - tis in ten-ta - ti-

A2: O - ra - - - - - - te ne in-tre - tis in ten-ta - ti - o -

T2: O - ra - - - - - te ne in - tre - tis in ten-ta - ti - o -

B2: O - ra - - - - - te ne in - tre - tis in ten-ta - ti - o -

19

C1: et a-vul -

A1: et a-vul -

T1: et a-vul -

B1: et a-vul -

19

C2: o - nem, spi - ri - tus qui-dampromptus est, ca-ro au - tem in - fir - ma

A2: nem, spi-ri-tus qui-dampromptus est, ca - ro au - tem in - fir - ma

T2: nem, spi - ri-tus qui - dampromptus est, ca - ro au - tem in - fir - - - ma

B2: nem, spi-ri-tus qui-dampromptus est, ca - ro au - tem in - fir - - - - ma

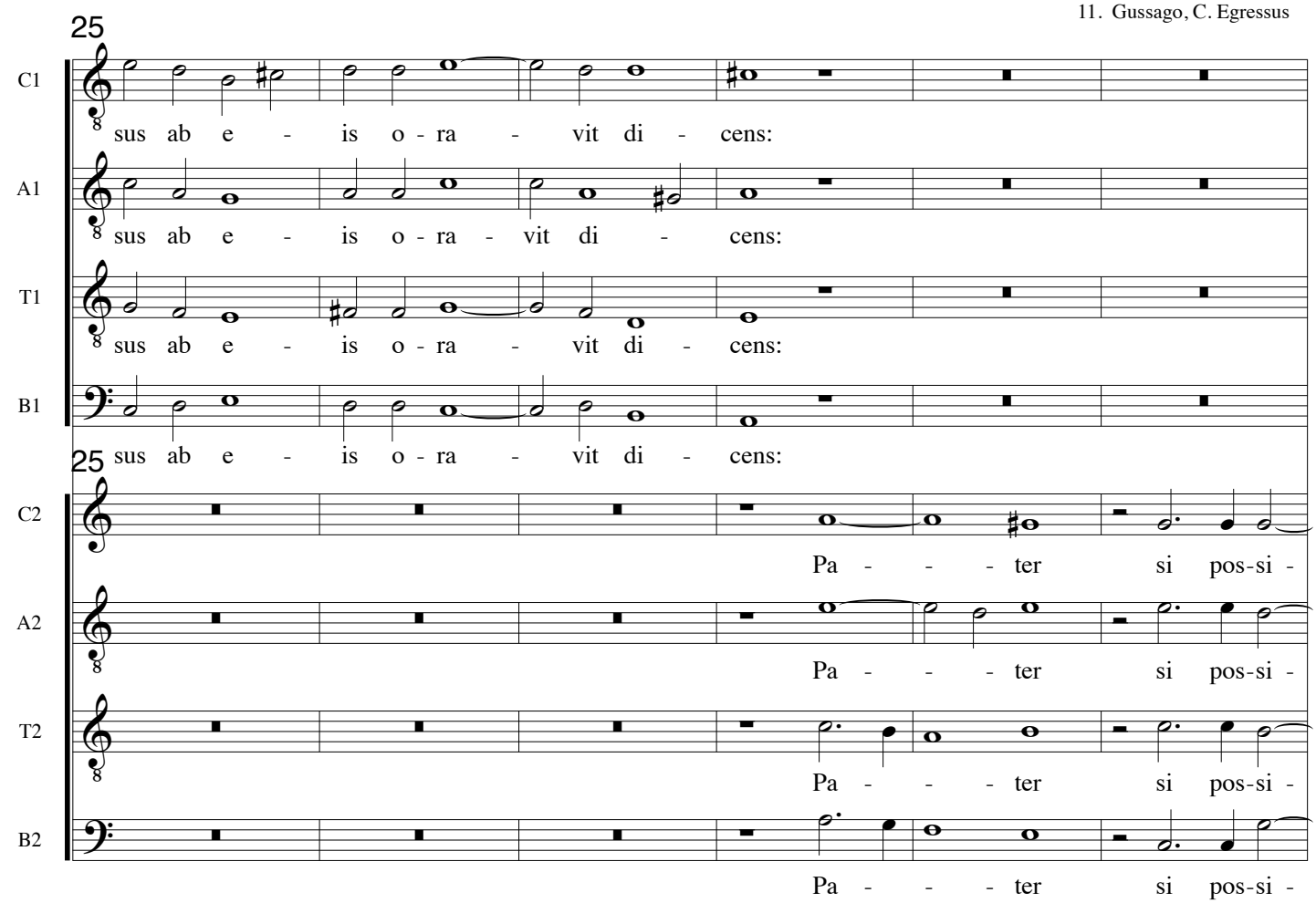
25
C1
sus ab e - is o - ra - vit di - cens:
A1
sus ab e - is o - ra - vit di - cens:
T1
sus ab e - is o - ra - vit di - cens:
B1
sus ab e - is o - ra - vit di - cens:
25
C2
Pa - - - ter si pos-si -
A2
Pa - - - ter si pos-si -
T2
Pa - - - ter si pos-si -
B2
Pa - - - ter si pos-si -

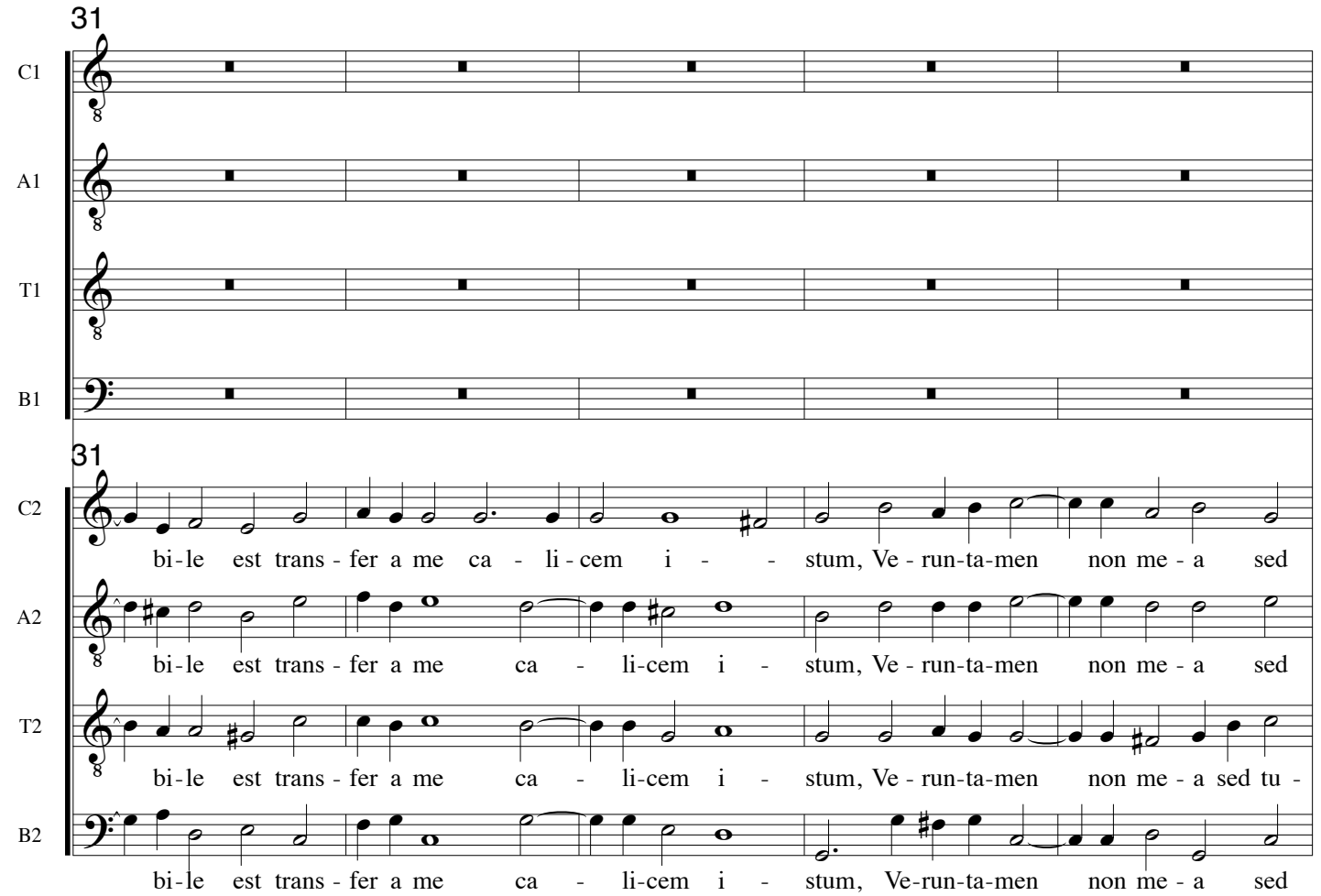
31
C1
A1
T1
B1
31
C2
bi-le est trans - fer a me ca - li - cem i - - stum, Ve - run-ta-men non me - a sed
A2
bi-le est trans - fer a me ca - li-cem i - stum, Ve - run-ta-men non me - a sed
T2
bi-le est trans - fer a me ca - li-cem i - stum, Ve - run-ta-men non me - a sed tu -
B2
bi-le est trans - fer a me ca - li-cem i - stum, Ve-run-ta-men non me - a sed

36

C1: et i - te-rum o - ra - vit di - cens:

A1: et i - te-rum o - ra - vit di - cens:

T1: et i - te-rum o - ra - vit di - cens:

B1: et i - te-rum o - ra - vit di - cens:

36

C2: tu - a vo-lun - tas fi - at fi - at vo-lun-tas

A2: tu - a vo-lun - tas fi - at fi - at vo-lun-tas

T2: a vo-lun-tas fi - at fi - at vo - lun -

B2: tu - a vo-lun - tas fi - at fi - at vo-lun-tas

42

C1: et cum in - ve - nis - set di - sci - pu-los su - - - os dor -

A1: et cum in - ve - nis - set di - sci - pu-los su - - - os dor -

T1: et cum in - ve - nis - set di - sci - pu-los su - os dor - mi-

B1: et cum in - ve - nis - set di - sci - pu-los su - - - - os dor -

42

C2: tu - a

A2: tu - a

T2: tas tu - a

B2: tu - a

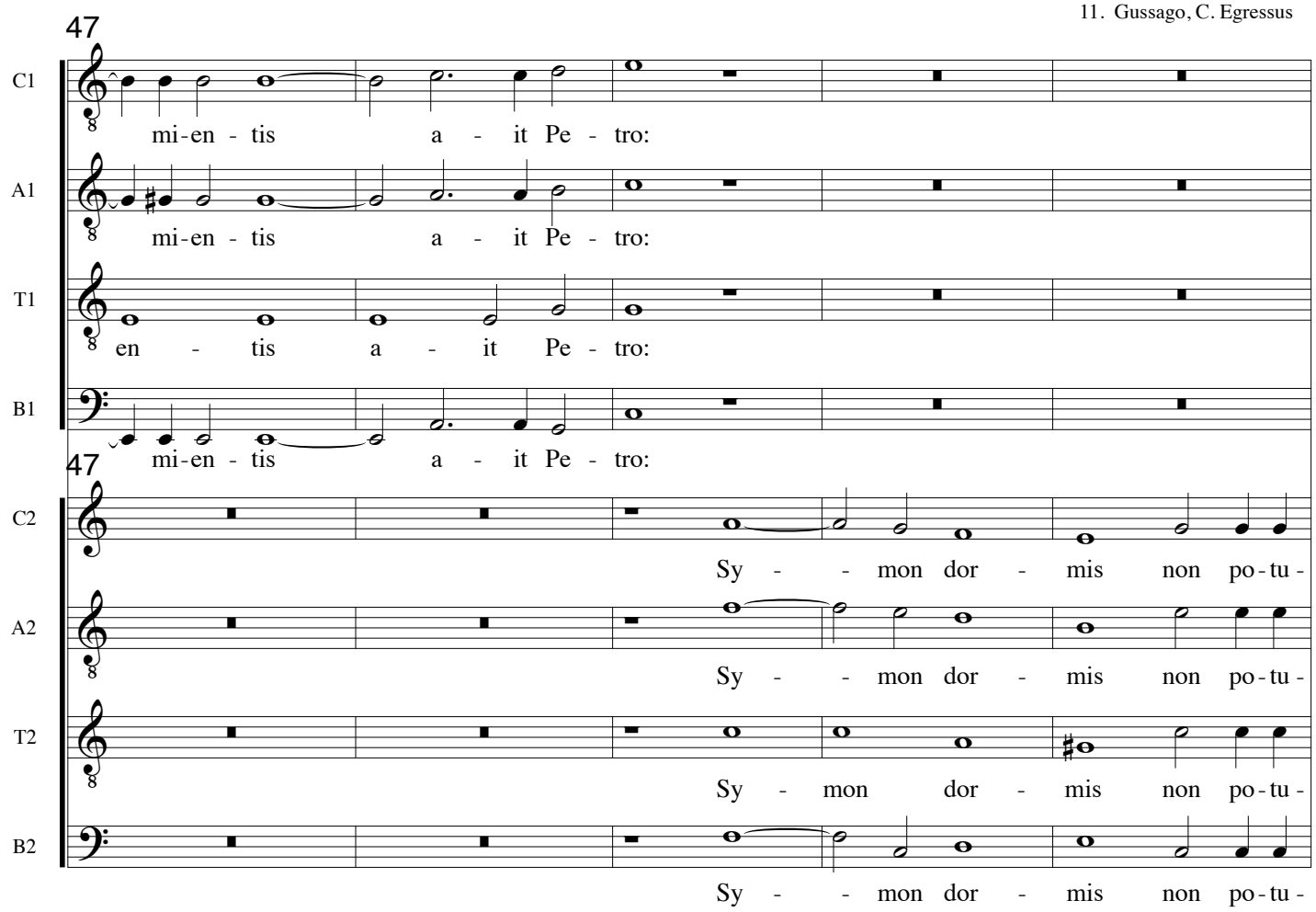
47
C1
mi-en - tis a - it Pe - tro:
A1
mi-en - tis a - it Pe - tro:
T1
en - tis a - it Pe - tro:
B1
mi-en - tis a - it Pe - tro:
47
C2
Sy - - mon dor - mis non po-tu -
A2
Sy - - mon dor - mis non po-tu -
T2
Sy - mon dor - mis non po-tu -
B2
Sy - - mon dor - mis non po-tu -

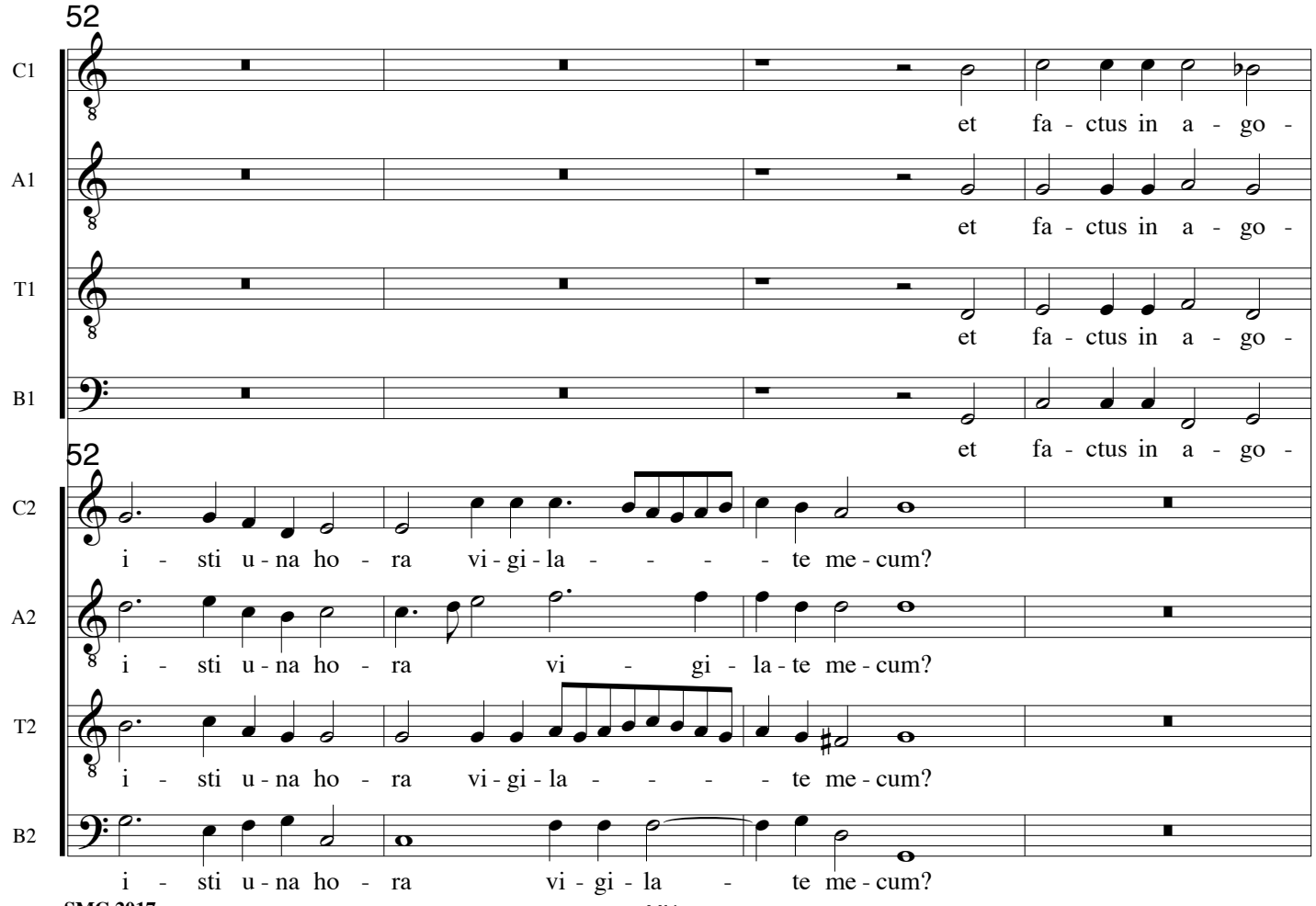
52
C1
et fa - ctus in a - go -
A1
et fa - ctus in a - go -
T1
et fa - ctus in a - go -
B1
et fa - ctus in a - go -
52
C2
i - sti u - na ho - ra vi - gi - la - - - - te me - cum?
A2
i - sti u - na ho - ra vi - gi - la - te me - cum?
T2
i - sti u - na ho - ra vi - gi - la - - - - te me - cum?
B2
i - sti u - na ho - ra vi - gi - la - te me - cum?

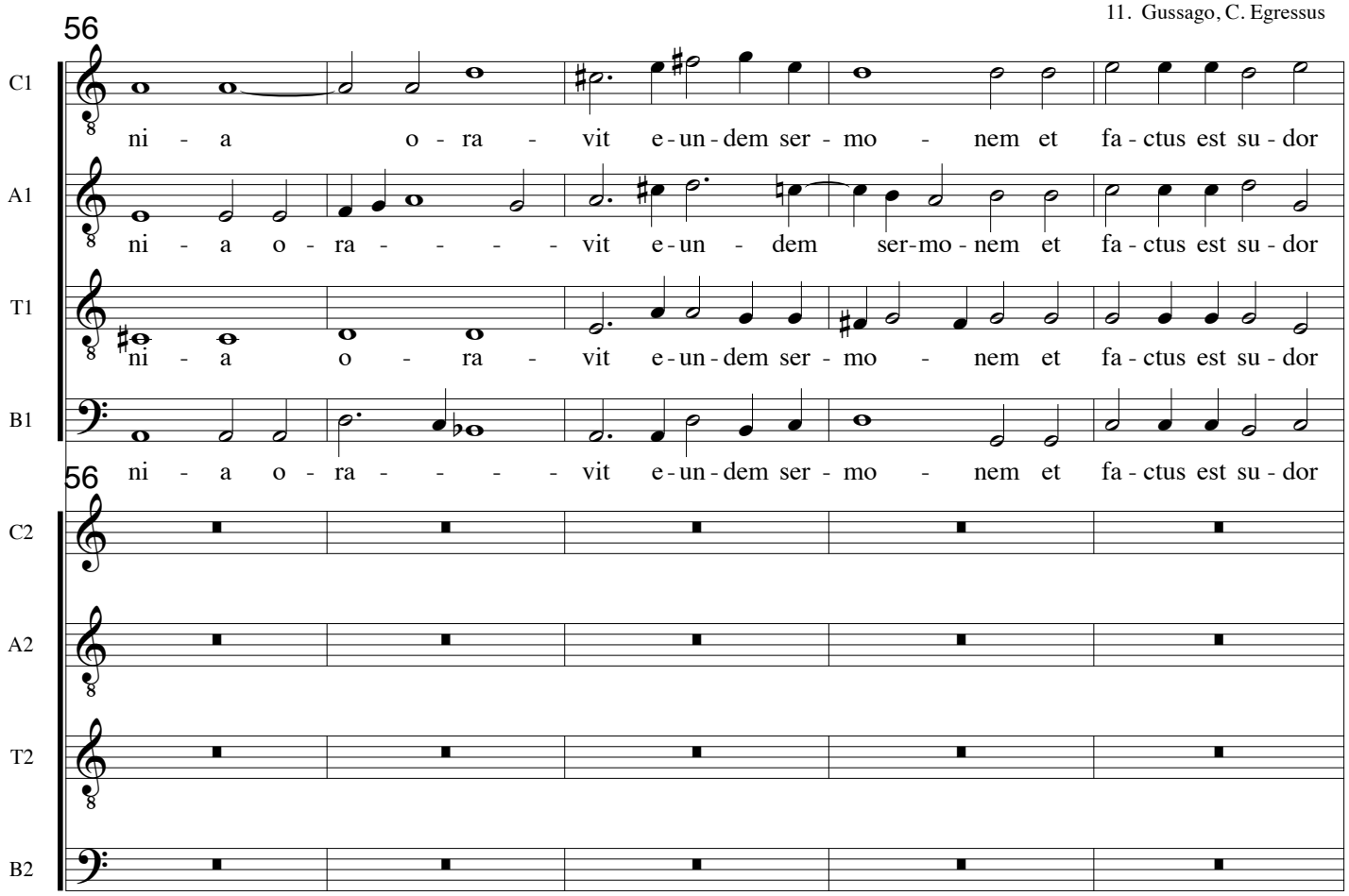
56
C1
ni - a o - ra - vit e - un - dem ser - mo - nem et fa - ctus est su - dor
A1
ni - a o - ra - - - - vit e - un - dem ser - mo - nem et fa - ctus est su - dor
T1
ni - a o - ra - vit e - un - dem ser - mo - nem et fa - ctus est su - dor
B1
ni - a o - ra - - - - vit e - un - dem ser - mo - nem et fa - ctus est su - dor
56
C2
A2
T2
B2

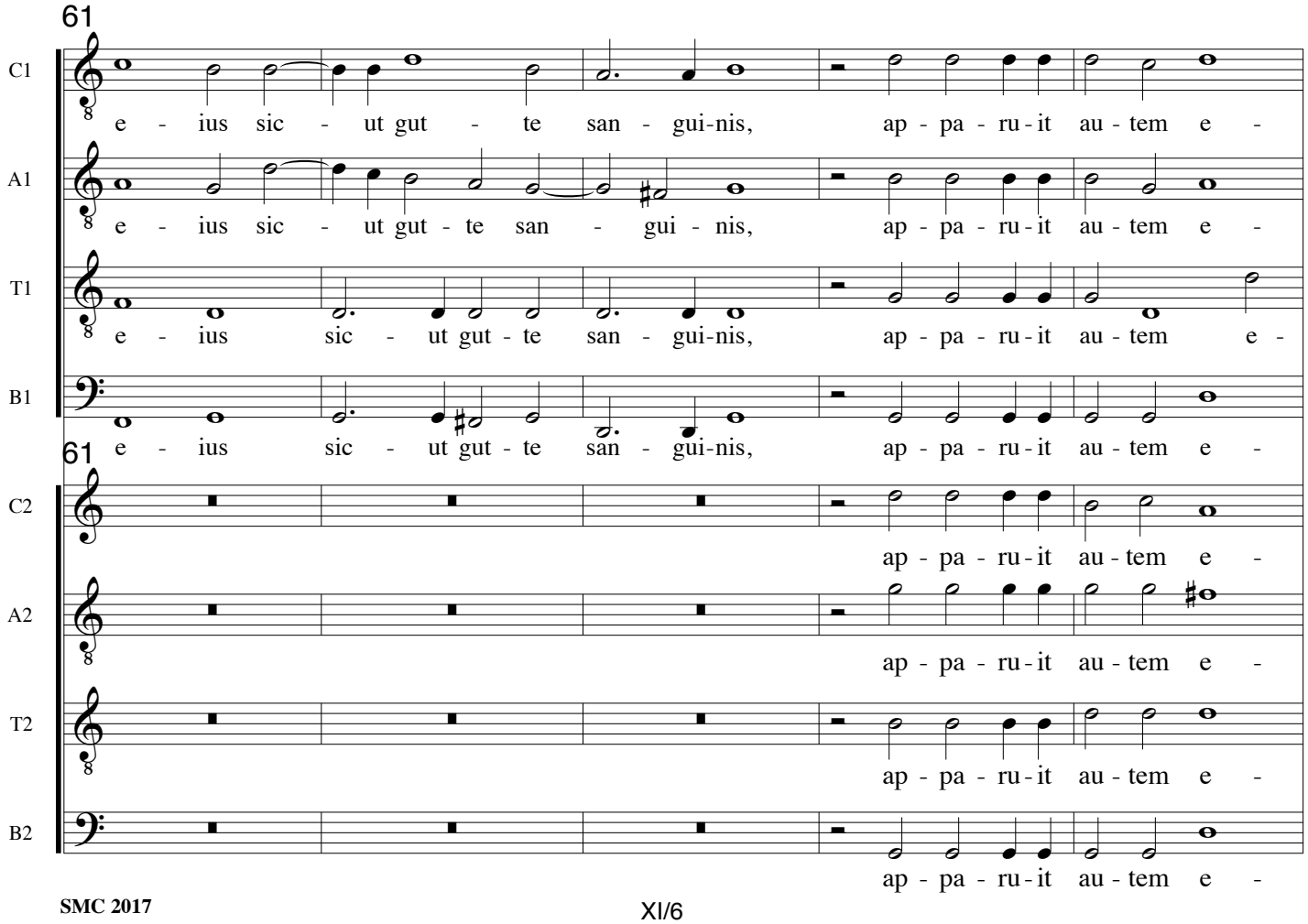
61
C1
e - ius sic - ut gut - te san - gui - nis, ap - pa - ru - it au - tem e -
A1
e - ius sic - ut gut - te san - gui - nis, ap - pa - ru - it au - tem e -
T1
e - ius sic - ut gut - te san - gui - nis, ap - pa - ru - it au - tem e -
B1
e - ius sic - ut gut - te san - gui - nis, ap - pa - ru - it au - tem e -
61
C2
ap - pa - ru - it au - tem e -
A2
ap - pa - ru - it au - tem e -
T2
ap - pa - ru - it au - tem e -
B2
ap - pa - ru - it au - tem e -

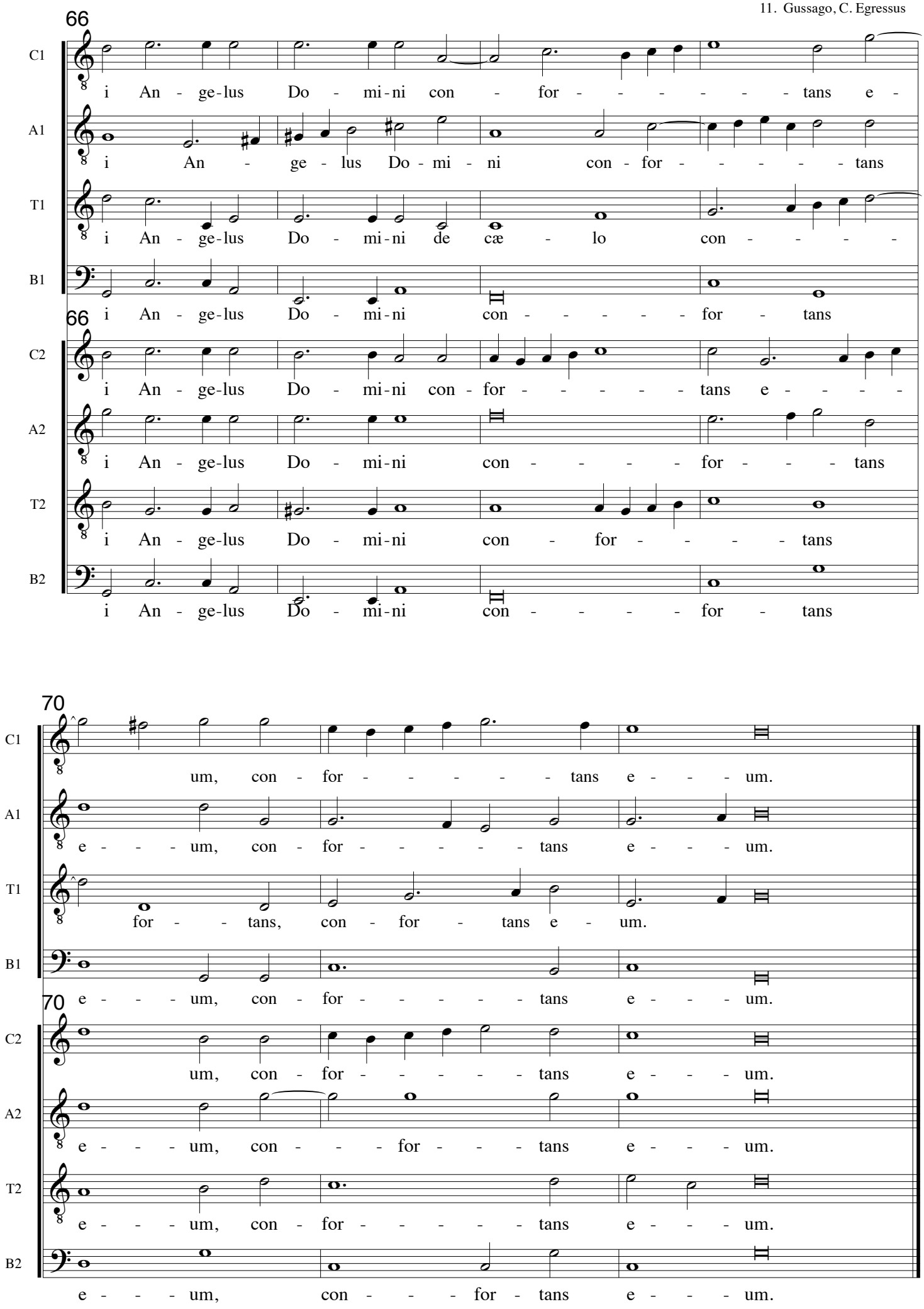
66
C1
i An - ge-lus Do - mi-ni con - for - - - - - - tans e -
A1
i An - ge - lus Do - mi - ni con - for - - - - - tans
T1
i An - ge-lus Do - mi-ni de cæ - lo con - - - -
B1
i An - ge-lus Do - mi-ni con - - - - - for - tans
66
C2
i An - ge-lus Do - mi-ni con - for - - - - - tans e - - - -
A2
i An - ge-lus Do - mi-ni con - - - - for - - - tans
T2
i An - ge-lus Do - mi-ni con - for - - - - tans
B2
i An - ge-lus Do - mi-ni con - - - - for - tans
70
C1
um, con - for - - - - - tans e - - - um.
A1
e - - - um, con - for - - - - - tans e - - - um.
T1
for - - tans, con - for - tans e - um.
B1
e - - - um, con - for - - - - - tans e - - - um.
70
C2
um, con - for - - - - - tans e - - - um.
A2
e - - - um, con - - - for - - - tans e - - - um.
T2
e - - - um, con - for - - - - - tans e - - - um.
B2
e - - - um, con - - - for - tans e - - - um.

Sacrarum Cantionum, Venezia 1604
Julja.I.Szuster: The life..
Diss. 1983, Univ. Adelaide

# XII. Viri Galilei a 8

Cesare Gussago 1579-1612

Cantus Ch1-C1
Vi - ri Ga - - li - læ - i,

Altus Ch1-C2
Vi - ri Ga - li - læ - - - - - - i,

Tenor Ch1-C3
Vi - ri Ga - - - li - læ - i,

Bassus Ch1-C4
Vi - ri Ga - - li - læ - i,

Cantus Ch2-G2
Vi - ri Ga - li - læ - i,

Altus Ch2-C1
Vi - ri Ga - li - læ - - - i,

Tenor Ch2-C3
Vi - ri Ga - li - læ - - - - - - i,

Bassus Ch2-C4
Vi - ri Ga - li - læ - i,

7

C1
Vi - - - ri Ga - li - læ - i, quid ad - mi -

A1
Vi - - - ri Ga - - - li - læ - i, quid,

T1
Vi - ri Ga - li - læ - i, quid ad - mi -

B1
Vi - ri Ga - li - læ - - - - - i, quid ad - mi -

7

C2
Vi - ri Ga - li - læ - - - - - i, quid ad - mi - ra - mi - ni,

A2
Vi - ri Ga - li - læ - i, quid ad - mi - ra - mi - ni,

T2
Vi - ri Ga - li - læ - - - - i, quid ad - mi - ra - mi - ni,

B2
Vi - ri Ga - li - læ - - - - i, quid ad - mi - ra - mi - ni,

13

C1: ra - - - - - - mi - ni, quid ad - mi - ra - mi-ni

A1: quid ad - mi - ra - mi - ni, quid ad - mi - ra - mi-ni

T1: ra - mi - ni, quid ad - mi - ra - mi - ni, quid ad - mi - ra - mi-ni

B1: ra - - - - - - mi - ni, quid ad - mi - ra - mi-ni

13

C2: quid ad - mi - ra - mi-ni a - spi - - ci -

A2: quid ad - mi - ra - mi-ni a - spi - ci -

T2: quid ad - mi - ra - mi-ni a - spi - ci -

B2: quid ad - mi - ra - mi-ni a - spi - - ci -

19

C1: a - spi - ci - en - tes in cæ - - - lum, a - spi - ci - en -

A1: a - spi - - - ci-en - tes in cæ - lum, a - spi - ci-en -

T1: a - spi - ci - en - tes in cæ - - - lum, a - spi - ci-en - tes

B1: a - spi - ci - en - tes in cæ - lum, a - spi - ci - en -

19

C2: en - tes in cæ - - - lum, a - spi - ci -

A2: en - tes in cæ - - - - lum, a -

T2: en - tes in cæ - - - - lum, a -

B2: en - tes in cæ - lum, a - spi - ci -

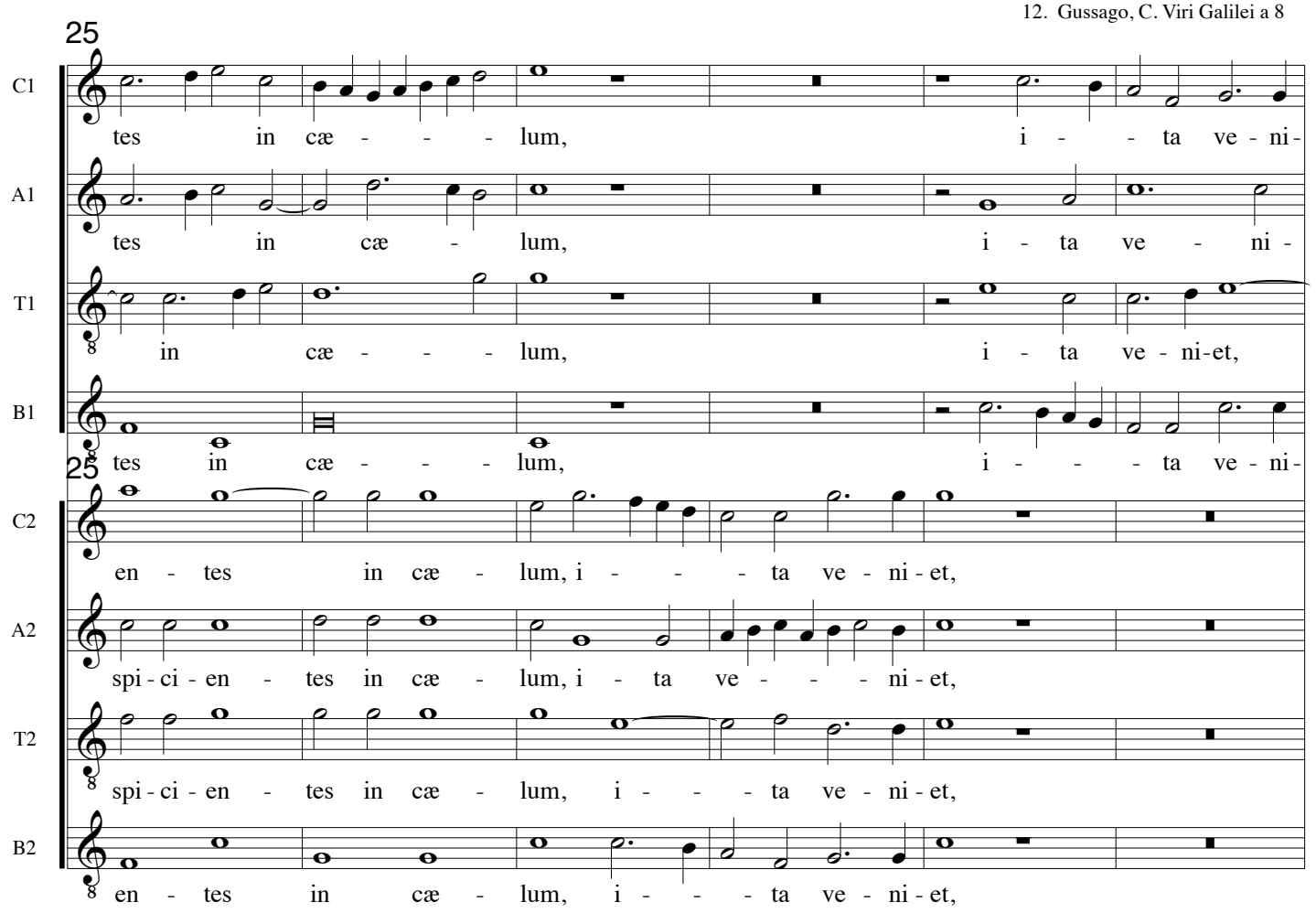
25
C1
tes in cæ - - - lum, i - - ta ve - ni-
A1
tes in cæ - lum, i - ta ve - ni -
T1
in cæ - - - lum, i - ta ve - ni-et,
B1
tes in cæ - - - lum, i - - - ta ve - ni-
25
C2
en - tes in cæ - lum, i - - - ta ve - ni - et,
A2
spi - ci - en - tes in cæ - lum, i - ta ve - - - ni - et,
T2
spi - ci - en - tes in cæ - lum, i - - - ta ve - ni - et,
B2
en - tes in cæ - lum, i - - - ta ve - ni - et,

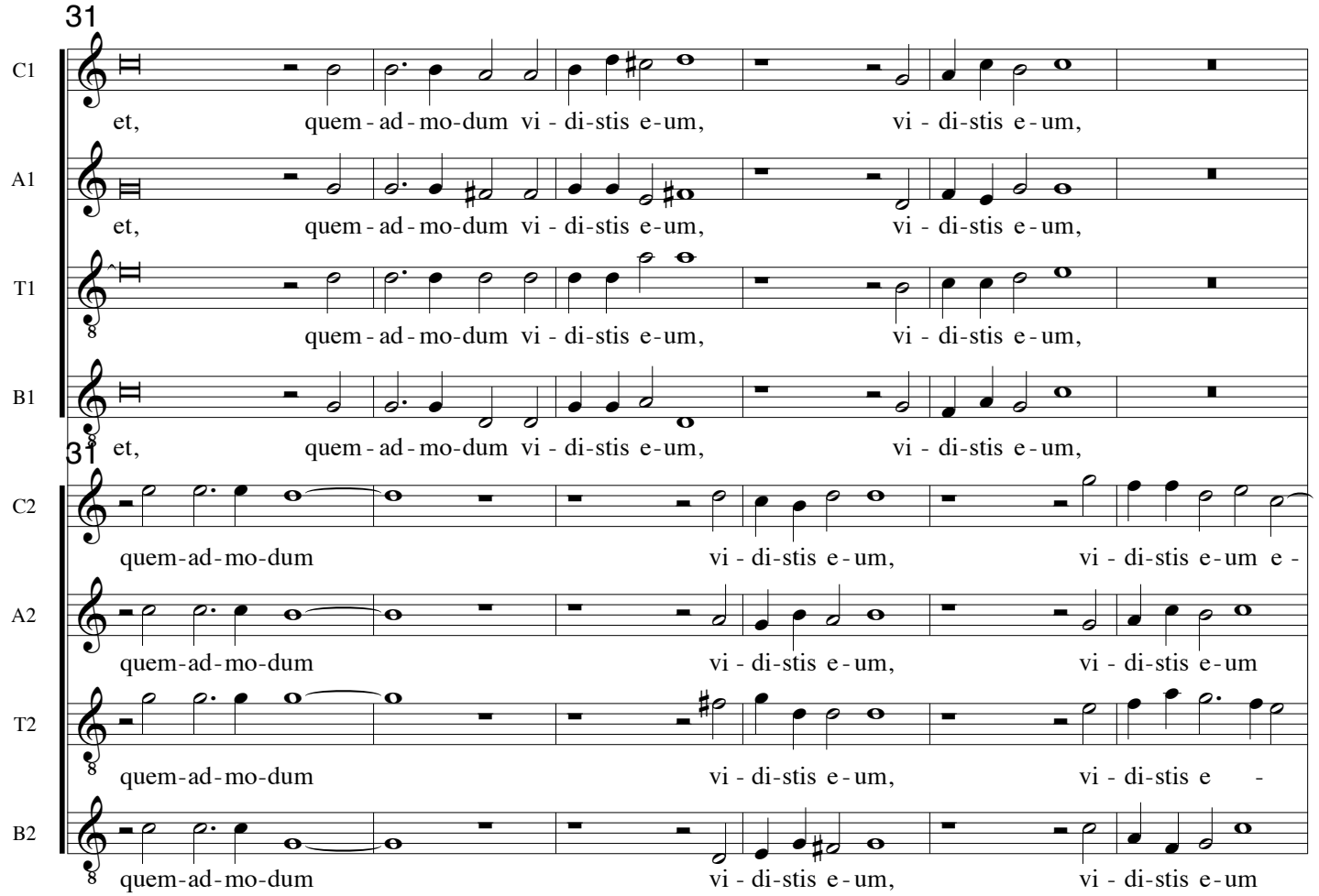
31
C1
et, quem - ad - mo-dum vi - di-stis e-um, vi - di-stis e-um,
A1
et, quem - ad - mo-dum vi - di-stis e-um, vi - di-stis e-um,
T1
quem - ad - mo-dum vi - di-stis e-um, vi - di-stis e-um,
B1
et, quem - ad - mo-dum vi - di-stis e-um, vi - di-stis e-um,
31
C2
quem-ad-mo-dum vi - di-stis e-um, vi - di-stis e-um e -
A2
quem-ad-mo-dum vi - di-stis e-um, vi - di-stis e-um
T2
quem-ad-mo-dum vi - di-stis e-um, vi - di-stis e -
B2
quem-ad-mo-dum vi - di-stis e-um, vi - di-stis e-um

37

C1: quem - ad - mo-dum

A1: quem - ad - mo-dum

T1: quem - ad - mo-dum

B1: quem - ad - mo-dum

37

C2: un - tem in cæ - - - - - - lum, quem - ad - mo-dum vi -

A2: e - un - tem in cæ - - - lum, in cæ - lum, quem - ad - mo-dum vi -

T2: um e - un - tem in cæ - lum, quem - ad - mo-dum vi -

B2: e - un - tem in cæ - - - - lum, quem - ad - mo-dum vi -

43

C1: vi - di-stis e-um, vi - di-stis e - um e - un - tem in cæ -

A1: vi - di-stis e-um, vi - di-stis e - um e-un - tem in cæ - lum,

T1: vi - di-stis e-um, vi - di-stis e - um e-un - tem in cæ - - - - -

B1: vi - di-stis e-um, vi - di-stis e - um e - un - tem in cæ -

43

C2: di-stis e - um vi - di-stis e - um

A2: di-stis e - um, vi - di-stis e - um

T2: di-stis e - um, vi - di-stis e - um

B2: di-stis e - um, vi - di-stis e - um

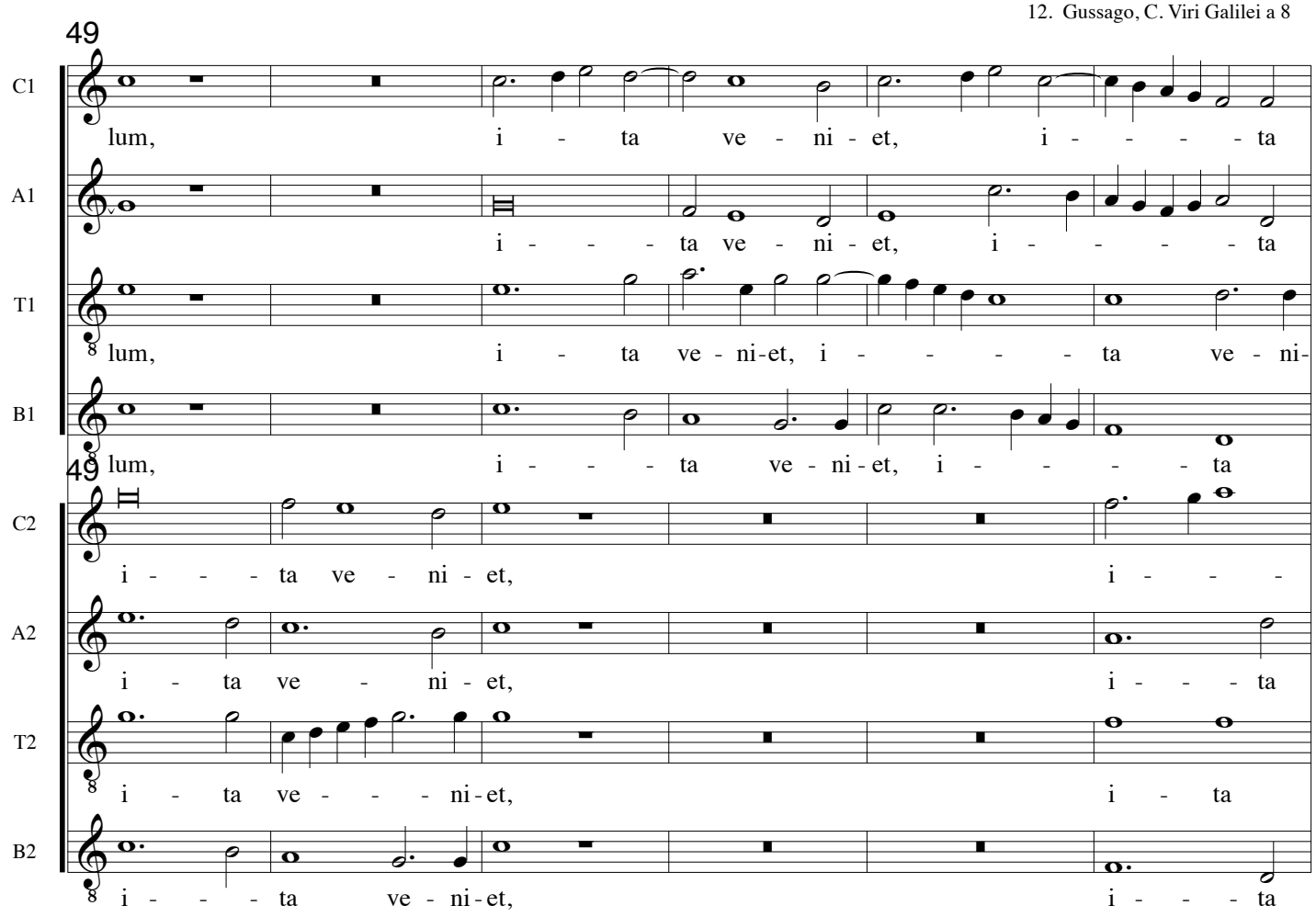
49
C1
lum, i - ta ve - ni - et, i - - - - - ta
A1
i - - - ta ve - ni - et, i - - - - - ta
T1
lum, i - ta ve - ni-et, i - - - - - ta ve - ni-
B1
lum, i - - - ta ve - ni - et, i - - - - - ta
49
C2
i - - - ta ve - ni - et, i - - -
A2
i - ta ve - ni - et, i - - - ta
T2
i - ta ve - - - ni - et, i - ta
B2
i - - - ta ve - ni - et, i - - - ta

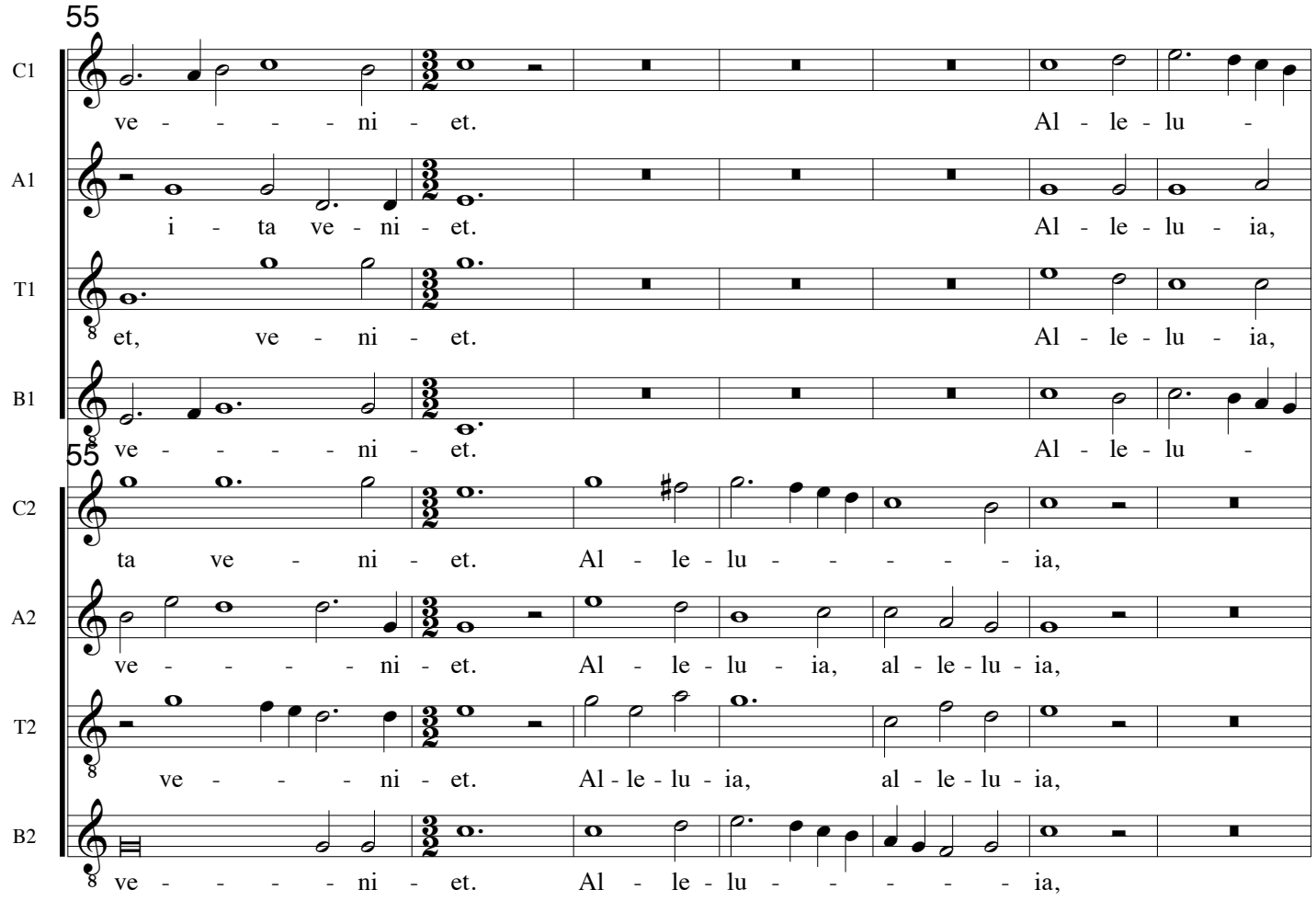
55
C1
ve - - - - - ni - et. Al - le - lu -
A1
i - ta ve - ni - et. Al - le - lu - ia,
T1
et, ve - ni - et. Al - le - lu - ia,
B1
ve - - - - - ni - et. Al - le - lu -
55
C2
ta ve - ni - et. Al - le - lu - - - - - - ia,
A2
ve - - - - - ni - et. Al - le - lu - ia, al - le - lu - ia,
T2
ve - - - ni - et. Al - le - lu - ia, al - le - lu - ia,
B2
ve - - - - - ni - et. Al - le - lu - - - - - - ia,

62

C1: ia, al - - - - - le - lu - ia,

A1: al - le-lu - ia, al - - - - - le - lu - ia,

T1: al - le-lu - ia, al - - - le - lu - ia,

B1: ia, al - le - lu - - - ia,

62

C2: al - le - lu - ia, al - le - lu - ia, al - le -

A2: al - le - lu - - - - - - ia, al - le -

T2: al - le - lu - ia, al - le - - - lu - ia, al - le -

B2: al - le - lu - - - - - - ia, al - le -

70

C1: al - le - lu - ia, al - - -

A1: al - le - lu - - - ia, al - le -

T1: al - le - lu - - - ia, al - - -

B1: al - le - lu - - - ia, al - - -

70

C2: lu - ia, al - le - lu - ia, al - le - lu - ia,

A2: lu - - - - - - ia, al - le - lu - ia, al - le -

T2: lu - ia, al - le - lu - ia, al - le - lu - - - ia, al -

B2: lu - ia, al - le - lu - ia, al - le - lu - ia, al - - -

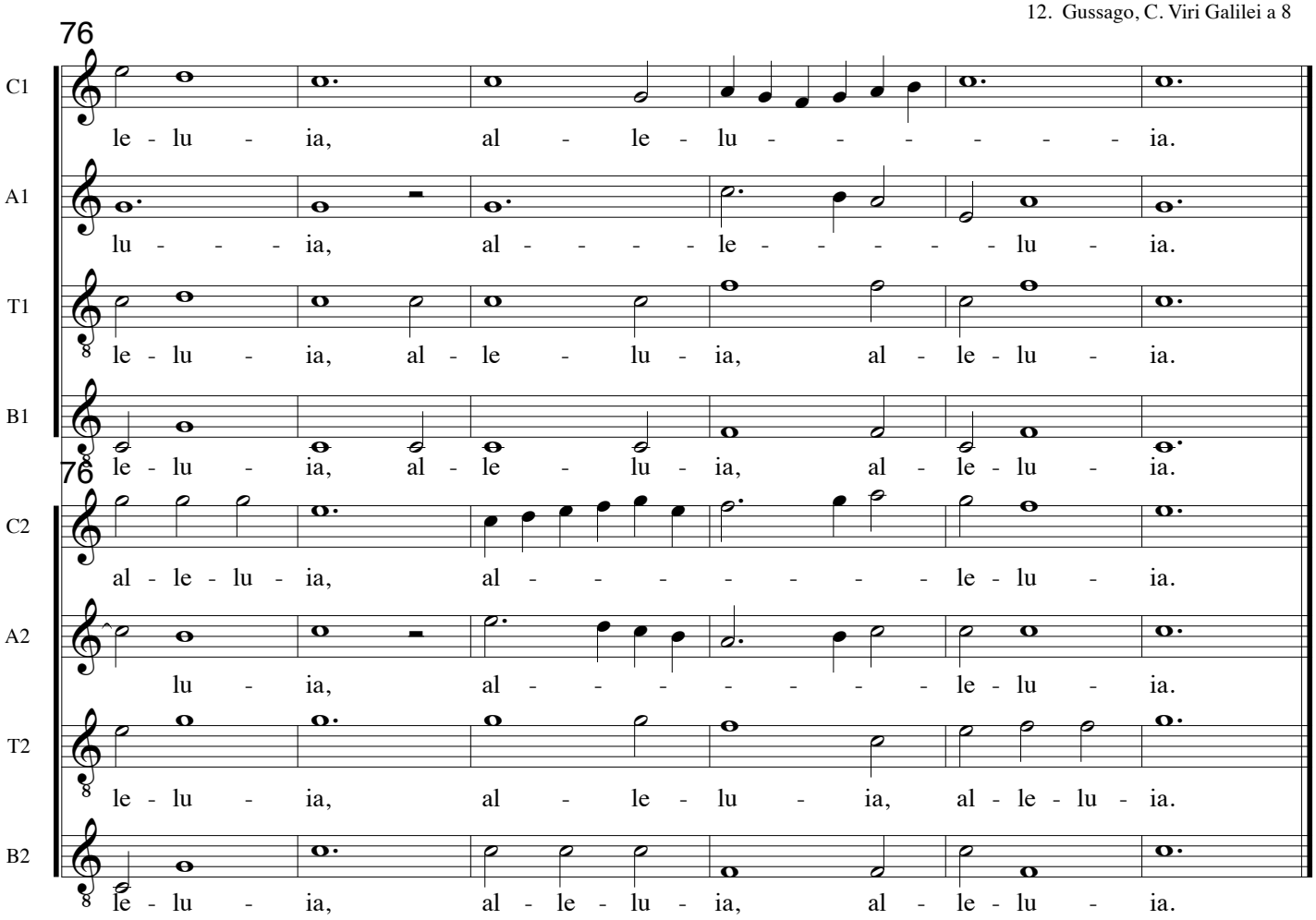
76
C1
le - lu - ia, al - le - lu - - - - - - ia.
A1
lu - - - ia, al - - - - - le - - - - - lu - ia.
T1
le - lu - ia, al - le - lu - ia, al - le - lu - ia.
B1
le - lu - ia, al - le - lu - ia, al - le - lu - ia.
76
C2
al - le - lu - ia, al - - - - - - - le - lu - ia.
A2
lu - ia, al - - - - - - - le - lu - ia.
T2
le - lu - ia, al - le - lu - ia, al - le - lu - ia.
B2
le - lu - ia, al - le - lu - ia, al - le - lu - ia.

Sacrarum Cantionum, Venezia 1604
Julja.I.Szuster: The life..
Diss. 1983, Univ. Adelaide

# XIV. Egredimini a 8

Cesare Gussago 1579-1612

Cantus Ch1-C4: E - gre - di - mi - ni
Altus Ch1-C4: E - gre - di - - - mi - ni
Tenor Ch1-F3: E - gre - di - mi - ni
Bassus Ch1-F4: E - gre - di - - - mi - ni

Cantus Ch2-C1: E - gre - di - - - mi - ni ca - ris -
Altus Ch2-C3: E - gre - di - mi - ni ca - ris -
Tenor Ch2-C4: E - gre - di - - - mi - ni ca - ris -
Bassus Ch2-F4: E - gre - di - mi - ni ca - ris -

6

C1: ca - ris - si - mi et vi - de - - - - te
A1: ca - ris - si - mi et vi - de - - - - te
T1: ca - ris - si - mi et vi - de - - te
B1: ca - ris - si - mi et vi - de - - - - te

6

C2: si - mi, ca - ris - si - mi et
A2: si - mi, ca - ris - si - mi et
T2: si-mi, ca - ris - si - mi et
B2: si-mi, ca - ris - si - mi et

Sacrarum Cantionum, Venezia 1604
Julja.I.Szuster: The life..
Diss. 1983, Univ. Adelaide

# XIII Vidi Dominum a 8

Cesare Gussago 1579-1612

Cantus Ch1-C1
Altus Ch1-C3
Tenor Ch1-C4
Bassus Ch1-F4
Cantus Ch2-C1
Altus Ch2-C3
Tenor Ch2-C4
Bassus Ch2-F4

Vi - di
Vi - di Do - mi - num se - den - - - tem, se - den - - -
Vi - di Do - mi - num se - den - - - tem, se - den -
Vi - - - di Do - mi -

6

C1
A1
T1
B1

6

C2
Do - mi - num se - den - - - tem su - per so - li - um ex - cel -
A2
tem su - - - - per so - - - - li - um ex - cel -
T2
tem su - per so - li - um ex - cel - sum ex - cel - sum et
B2
num se - den - - tem su - - per so - li -

11

C1: Et ple - - - - -

A1: Et ple - na,

T1: Et ple - na,

B1: Et ple - na,

11

C2: sum et e - le - va - - - - - tum et ple - - -

A2: sum et e - - - le - va - - - tum et ple -

T2: e - le - va - - - - - - - - - tum et ple -

B2: um ex - cel - - - - sum et e - le - va - tum et ple -

16

C1: na, et ple - - - - - - - na e - - - - - rat o -

A1: et ple - - - - na e - rat o - - - - mnis ter - ra ma -

T1: et ple - na e - - - rat o - - - mnis ter - ra

B1: et ple - na e - rat o - mnis ter - - - - ra

16

C2: na, et ple - - - - - - na e - rat o-mnis ter - - - ra

A2: na e - rat o - mnis ter - - - - - - - ra

T2: na e - rat o - - - mnis, o - mnis ter - ra

B2: na e - rat o - - - - mnis ter - - - - ra

21

C1: mnis ter - - - - - ra ma - je - sta - te e - - - ius,

A1: je - sta - te e - - - - ius, ma - je - sta - te e - ius,

T1: ma - je - sta - te e - - - ius, ma - je - sta - te e - ius,

B1: ma - je - sta - - - te e - ius, ma - je - sta - te e - ius,

21

C2: ma - - - je - sta - te e - ius, ma - je - sta - te e - ius, et

A2: ma - je - sta - - - te e - ius, ma - je - sta - te e - ius, et

T2: ma - je - sta - te e - - - - - ius, ma - je - sta - te e - ius, et

B2: ma - je - sta - - - te e - ius, ma - je - sta - te e - ius, et

27

C1: et e - a re - ple - - - -

A1: et e - a re - ple - bant

T1: et e - a re - ple - bant, re -

B1: et e - a re - ple - bant,

27

C2: e - a quem sub i - pso e - rant re - ple -

A2: e - a quem sub i - pso e - rant re - ple -

T2: e - a quem sub i - pso e - rant re - ple -

B2: e - a quem sub i - pso e - rant re - ple -

32

C1: bant tem - plum Se - ra -

A1: tem - plum, re - ple - bant tem - - - - - plum Se - ra -

T1: ple - bant tem - plum, re - ple - bant tem - - - plum Se - ra -

B1: re - ple - - - - bant tem - - - plum, Se - ra -

32

C2: bant tem - plum Se - ra-phim sta -

A2: bant, re - ple - bant tem - - - - - plum Se - ra - phim

T2: bant, re - ple - bant tem - - - plum Se - ra-phim

B2: bant, re - ple - - - - bant tem - - - plum Se - ra-phim

37

C1: phim sta - - - - - - bant su - per il - lud,

A1: phim sta - - - - - bant su - per il - lud,

T1: phim sta - - - bant su - per il - lud, sex

B1: phim sta - - - - - bant su - per il - lud, sex

37

C2: bant su - per il - lud,

A2: sta - - - - - - bant su - per il - lud,

T2: sta - - - - - bant su - per il - lud,

B2: sta - - - - - - bant su - per il - lud,

41

C1: sex a - læ u - ni et sex a - læ al - te-ri, et e - a

A1: sex a - læ u - ni et sex a - læ al - te-ri, et e - a

T1: a - læ u - ni et sex a - læ al - - te - ri, et e - a

B1: a - læ u - ni et sex a - læ al - - te - ri, et e - a

41

C2: et e - a

A2: et e - a quem

T2: et e - a

B2: et e - a

47

C1: re - ple - - - - - - - - - -

A1: re - ple - bant tem - plum, re -

T1: re - ple - bant, re - ple - bant tem - plum, re -

B1: re - ple - bant, re - ple - - - -

47

C2: quem sub ip - so e - - rant re - ple - - - - - - -

A2: sub ip-so e - - - rant re - ple - bant, re - ple -

T2: quem sub ip - so e - - - rant re - ple - - - - - bant, re -

B2: quem sub ip - so e - rant re - ple - bant, re - ple - - - -

52

C1: bant tem - plum, re - - ple - bant tem -

A1: ple - bant tem - - - - plum re - ple - bant tem -

T1: ple - bant tem - - - - plum, re - - ple - bant tem -

B1: bant tem - - - - plum, re - - ple - bant tem -

52

C2: bant tem - plum, re - ple - - - bant tem -

A2: bant tem - - - - - - - plum, re - - ple - bant tem -

T2: ple - bant tem - plum, re - ple - bant tem - - - -

B2: bant tem - - - - plum, re - - ple - bant tem -

56

C1: plum. Al - le - lu - ia,

A1: plum. Al - le - - - lu - ia,

T1: plum. Al - le - lu - - - ia,

B1: plum. Al - le - lu - - - ia,

56

C2: plum. Al - le - lu - ia, al - le - lu -

A2: plum. Al - le - - - lu - ia, al - le - lu -

T2: plum. Al - le - lu - - - ia, al - le - lu -

B2: plum. Al - le - lu - - - ia, al - le - lu -

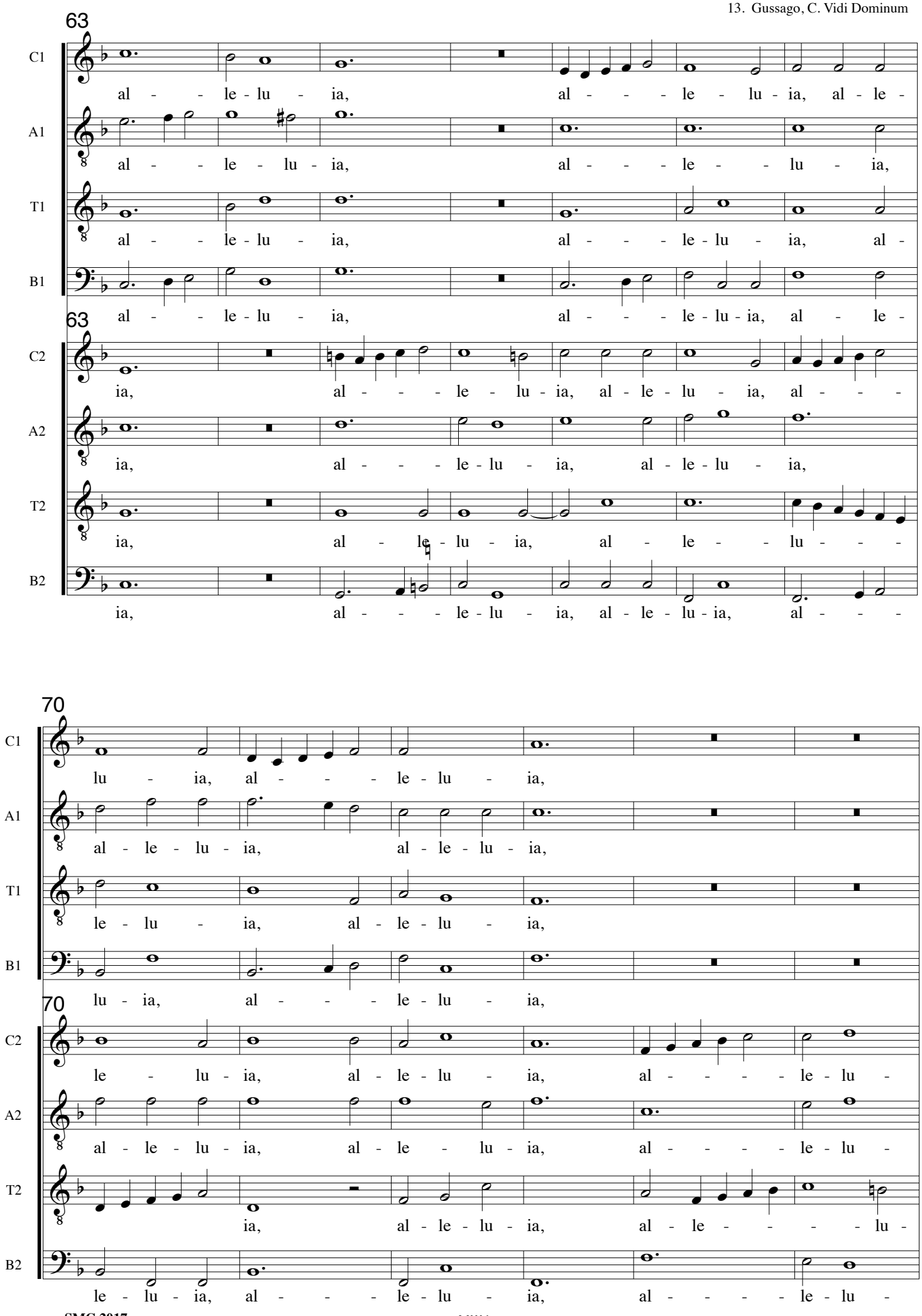
63
C1
al - - le - lu - ia, al - - - le - lu - ia, al - le -
A1
al - - le - lu - ia, al - - - le - - lu - ia,
T1
al - - le - lu - ia, al - - - le - lu - ia, al -
B1
al - - le - lu - ia, al - - - le - lu - ia, al - le -
63
C2
ia, al - - - le - lu - ia, al - le - lu - ia, al - - -
A2
ia, al - - - le - lu - ia, al - le - lu - ia,
T2
ia, al - le - lu - ia, al - le - - lu - - -
B2
ia, al - - - le - lu - ia, al - le - lu - ia, al - - -
70
C1
lu - ia, al - - - le - lu - ia,
A1
al - le - lu - ia, al - le - lu - ia,
T1
le - lu - ia, al - le - lu - ia,
B1
lu - ia, al - - - le - lu - ia,
70
C2
le - lu - ia, al - le - lu - ia, al - - - - le - lu -
A2
al - le - lu - ia, al - le - lu - ia, al - - - - le - lu -
T2
ia, al - le - lu - ia, al - le - - - - lu -
B2
le - lu - ia, al - - - le - lu - ia, al - - - - le - lu -

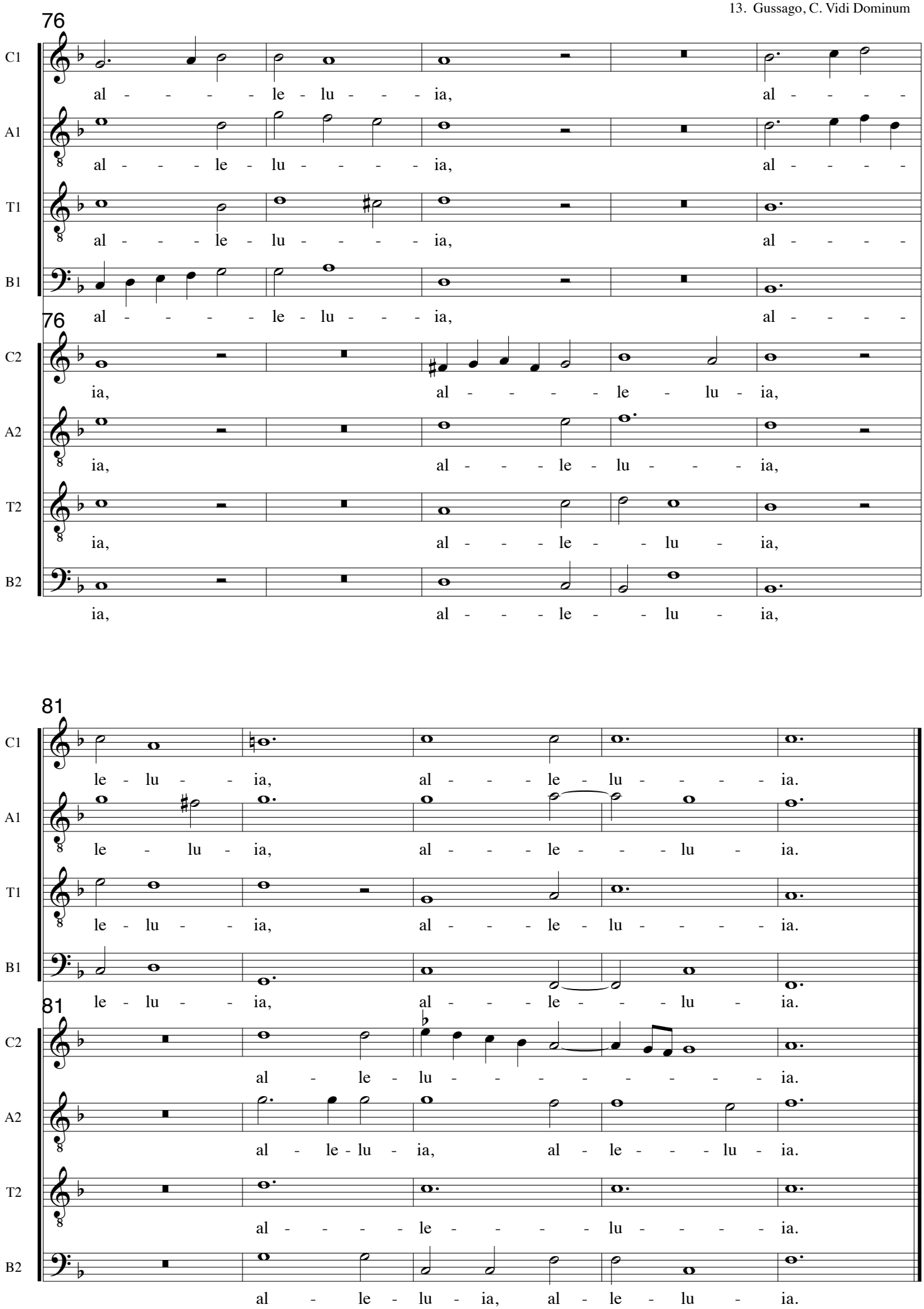
76
C1
al - - - - - le - lu - - - ia, al - - - -
A1
al - - - le - lu - - - - ia, al - - - -
T1
al - - - le - lu - - - - ia, al - - - -
B1
al - - - - - le - lu - - - ia, al - - - -
76
C2
ia, al - - - - - le - lu - ia,
A2
ia, al - - - le - lu - - - ia,
T2
ia, al - - - le - - lu - ia,
B2
ia, al - - - le - - lu - ia,
81
C1
le - lu - - ia, al - - - le - lu - - - - ia.
A1
le - lu - ia, al - - - le - - - lu - ia.
T1
le - lu - - ia, al - - - le - lu - - - - ia.
B1
le - lu - - ia, al - - - le - - - lu - ia.
81
C2
al - le - lu - - - - - - - - ia.
A2
al - le - lu - ia, al - le - - - lu - ia.
T2
al - - - - le - - - - lu - - - - ia.
B2
al - le - lu - ia, al - le - lu - ia.

Sacrarum Cantionum, Venezia 1604
Julja.I.Szuster: The life..
Diss. 1983, Univ. Adelaide

# XIV. Egredimini a 8

Cesare Gussago 1579-1612

Cantus Ch1-C4: E - gre - di - mi - ni
Altus Ch1-C4: E - gre - di - - - mi - ni
Tenor Ch1-F3: E - gre - di - mi - ni
Bassus Ch1-F4: E - gre - di - - - mi - ni

Cantus Ch2-C1: E - gre - di - - - mi - ni ca - ris -
Altus Ch2-C3: E - gre - di - mi - ni ca - ris -
Tenor Ch2-C4: E - gre - di - - - mi - ni ca - ris -
Bassus Ch2-F4: E - gre - di - mi - ni ca - ris -

6

C1: ca - ris - si - mi et vi - de - - - - te
A1: ca - ris - si - mi et vi - de - - - - te
T1: ca - ris - si - mi et vi - de - - te
B1: ca - ris - si - mi et vi - de - - - - te

6

C2: si - mi, ca - ris - si - mi et
A2: si - mi, ca - ris - si - mi et
T2: si-mi, ca - ris - si - mi et
B2: si-mi, ca - ris - si - mi et

11

C1: pul - cher - ri - mam in - ter fi - li-

A1: pul - cher - ri - mam in - ter fi - li-

T1: pul - cher - ri - mam in - ter fi - li-

B1: pul - cher - ri - mam in - ter fi - li-

11

C2: vi - de - te pul - cher - - - - ri - mam

A2: vi - de - te pul - cher - ri - mam

T2: vi - de - te pul - cher - - - - ri - mam

B2: vi - de - te pul - - cher - ri - mam

15

C1: as Je - ru - sa - lem Je - ru - sa - lem vi - de - runt

A1: as Je - ru - sa - lem Je - ru - sa - lem vi - de - runt

T1: as Je - ru - sa - lem Je - ru - sa - lem vi - de - runt

B1: as Je - ru - sa - lem Je - ru - sa - lem vi - de - runt

15

C2: in - ter fi - li - as Je - ru - sa - lem Je - ru - sa - lem vi - de - runt

A2: in - ter fi - li - as Je - ru - sa - lem Je - ru - sa - lem vi - de - runt

T2: in - ter fi - li - as Je - ru - sa - lem Je - ru - sa - lem vi - de - runt

B2: in - ter fi - li - as Je - ru - sa - lem Je - ru - sa - lem vi - de - runt

19

C1: e - am fi - li - æ Si - - on et be - a - tis - si-mam præ -

A1: e - am fi - li - æ Si - - - - on et be - a - tis - si - mam

T1: e - am fi - li - æ Si - - on et be - a - tis - si - mam præ -

B1: e - am fi - li - æ Si - - on et be - a - tis - si - mam

19

C2: e - am fi - li - æ Si - on et be - a - tis - si-mam præ -

A2: e - am fi - li - æ Si - - on et be - a - tis - si-mam

T2: e - am fi - li - æ Si - on et be - a - tis - si - mam præ -

B2: e - am fi - li - æ Si - - on et be - a - tis - si - mam præ -

23

C1: di - ca - ve - - - - - - runt, et Re-gi - nam

A1: præ - di - ca - ve - runt, et Re-gi - nam

T1: di - - - - ca - ve - runt, et Re-gi - nam

B1: præ - di - ca - ve - runt, et Re-gi - nam

23

C2: di-ca-ve - - - - - - - runt, et Re-gi - nam lau-da-ve-runt e -

A2: præ - di - ca - ve - runt, et Re-gi - nam lau-da-ve - runt

T2: di - - - ca - ve - - - runt, et Re-gi - nam lau-da-ve - runt

B2: di - ca - ve - - - runt, et Re-gi - nam lau-da-ve - runt

28

C1: lau - da-ve-runt e - am, lau - da-ve-runt e - - - am. Ve - - -

A1: lau - da-ve-runt e - am, lau - da-ve - runt e - am. Ve - - -

T1: lau - da-ve-runt e - am, lau - da-ve - runt e - am. Ve -

B1: lau - da-ve-runt e - am, lau-da-ve - runt e - am. Ve - - -

28

C2: am, lau - da-ve - runt e - am.

A2: e - am, lau - da-ve - runt e - am.

T2: e - am, lau - da-ve - runt e - am.

B2: e - am, lau - da-ve - runt e - am.

33

C1: ni, ve - ni de Li - - ba - no,

A1: ni, ve - - - - ni de Li - ba - no,

T1: ni, ve - - - - - ni de Li - ba-no,

B1: ni, ve - ni de Li - ba - no,

33

C2: Ve - - - ni, ve - ni de Li - ba - no spon -

A2: Ve - ni, ve - ni de Li - ba - no, ve - ni, spon -

T2: Ve - - - ni, ve - ni de Li - ba - no spon -

B2: Ve - - - ni, ve - ni de Li - ba - no spon -

38

C1: ve - ni de Li-ba-no co-ro-na - - - be-ris,

A1: ve - ni de Li-ba-no co-ro-na - - - be-ris,

T1: ve - ni de Li-ba-no co - ro - na - be-ris,

B1: ve - ni de Li-ba-no co - ro - na - be-ris,

38

C2: sa, ve - ni de Li-ba-no de

A2: sa, ve - ni de Li-ba-no de

T2: sa, ve - ni de Li-ba-no de

B2: sa, ve - ni de Li-ba-no de

42

C1: O be - a - ta Vir - go,

A1: O be - a - ta Vir - go,

T1: O be - a - ta Vir - go,

B1: O be - a - ta Vir - go,

42

C2: ca - pi-te a - ma - na. O be - a - ta Vir - go, O

A2: ca - pi-te a - ma - na. O be - a - ta Vir - go,

T2: ca - pi-te a - ma - na. O be - a - ta Vir - go,

B2: ca - pi-te a - ma - na. O be - a - ta Vir - go,

46

C1: O be-a - ta Vir - - - go. Ec - ce e-xal-

A1: O be-a - ta Vir - go. Ec - ce e-xal-

T1: O be-a-ta Vir - - - go. Ec - ce e-xal-

B1: O be-a - ta Vir - go. Ec - ce e-xal-

46

C2: be-a - ta Vir - go. Ec - - ce e-xal-ta-ta es,

A2: O be-a - ta Vir - go. Ec - - ce e-xal-ta-ta es,

T2: O be-a - ta Vir - go. Ec - - - ce e-xal-ta-ta es,

B2: O be-a - ta Vir - go. Ec - - ce e-xal-ta-ta es,

50

C1: ta-ta es su - per cho - ros an-ge-lo - rum, e-xal - ta-ta es,

A1: ta-ta es su - per cho - ros an-ge-lo - rum, e-xal - ta-ta es,

T1: ta-ta es su - per cho - ros an-ge-lo - rum, e-xal - ta-ta es,

B1: ta-ta es su - per cho - ros an-ge-lo - rum, e-xal - ta-ta es,

50

C2: e-xal-ta-ta es su - per cho -

A2: e-xal-ta-ta es su - per cho -

T2: e-xal-ta-ta es su - per cho -

B2: e-xal-ta-ta es su - per cho -

54

C1: su - per cho - ros an - ge-lo - rum,

A1: su - per cho - ros an-ge - lo - rum,

T1: su - per cho - ros an-ge - lo - rum,

B1: su - per cho - ros an-ge - lo - rum,

54

C2: ros an-ge-lo - rum, su - per cho - ros an-ge - lo - rum, in-ter-ce -

A2: ros an-ge-lo - rum, su-per cho - ros an - ge-lo - rum, in-ter-ce - de

T2: ros an-ge-lo - rum, su - per cho - ros an-ge-lo - rum, in-ter-ce -

B2: ros an-ge-lo - rum, su - per cho - ros an-ge - lo - rum, in-ter-ce -

58

C1: in - ter - ce - de pro no - bis, O Re - gi - na cæ -

A1: in - ter - ce - de pro no - - - bis, O Re - gi - na

T1: in - ter - ce - de pro no - bis, O Re - gi - na

B1: in - ter - ce - de pro no - bis, O Re - gi - na

58

C2: de pro no - bis,

A2: pro no - - - bis,

T2: de pro no - bis,

B2: de pro no - bis,

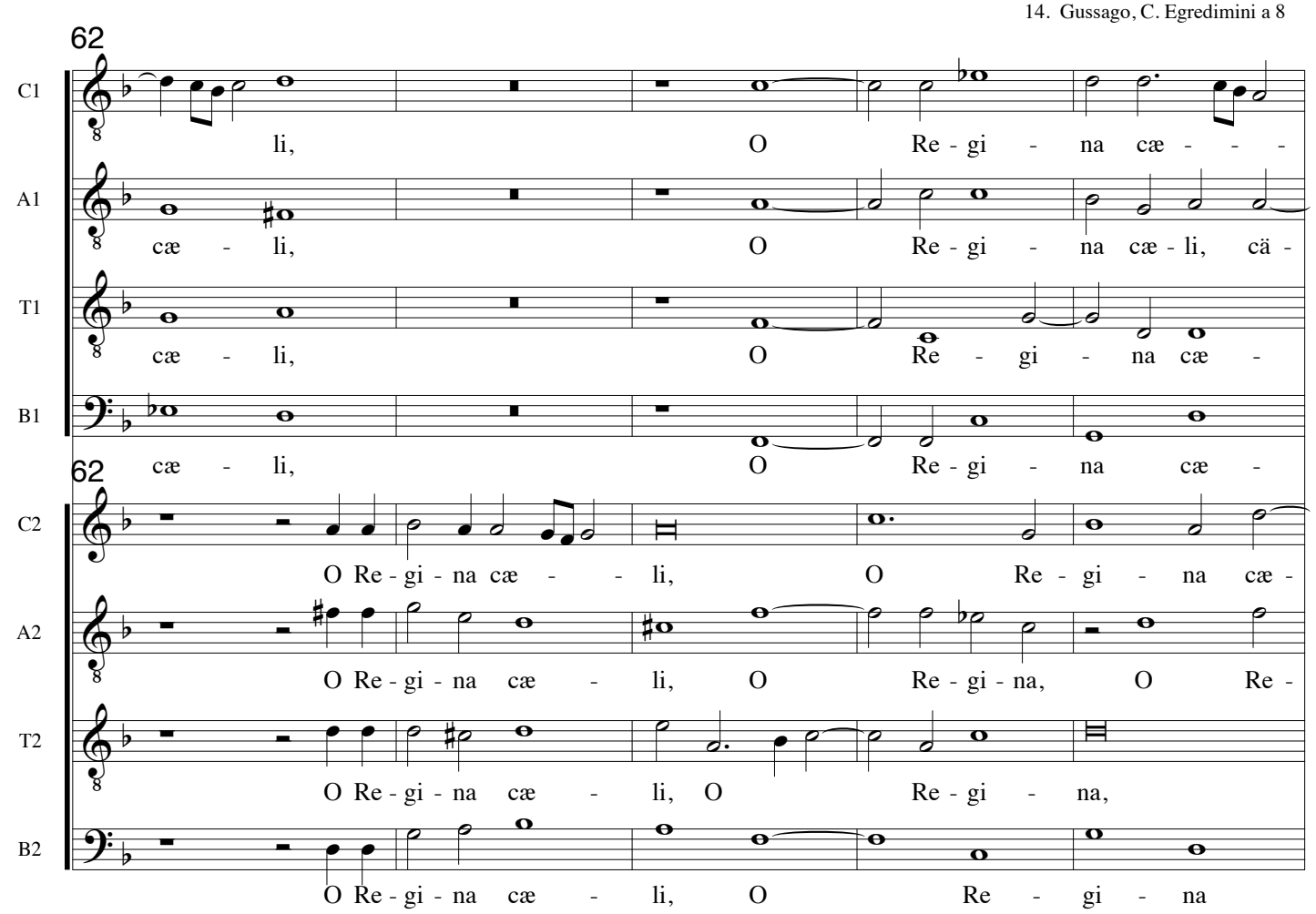
62
C1
li, O Re - gi - na cæ - - -
A1
cæ - li, O Re - gi - na cæ - li, cä -
T1
cæ - li, O Re - gi - na cæ -
B1
cæ - li, O Re - gi - na cæ -
62
C2
O Re - gi - na cæ - - li, O Re - gi - na cæ -
A2
O Re - gi - na cæ - li, O Re - gi - na, O Re -
T2
O Re - gi - na cæ - li, O Re - gi - na,
B2
O Re - gi - na cæ - li, O Re - gi - na

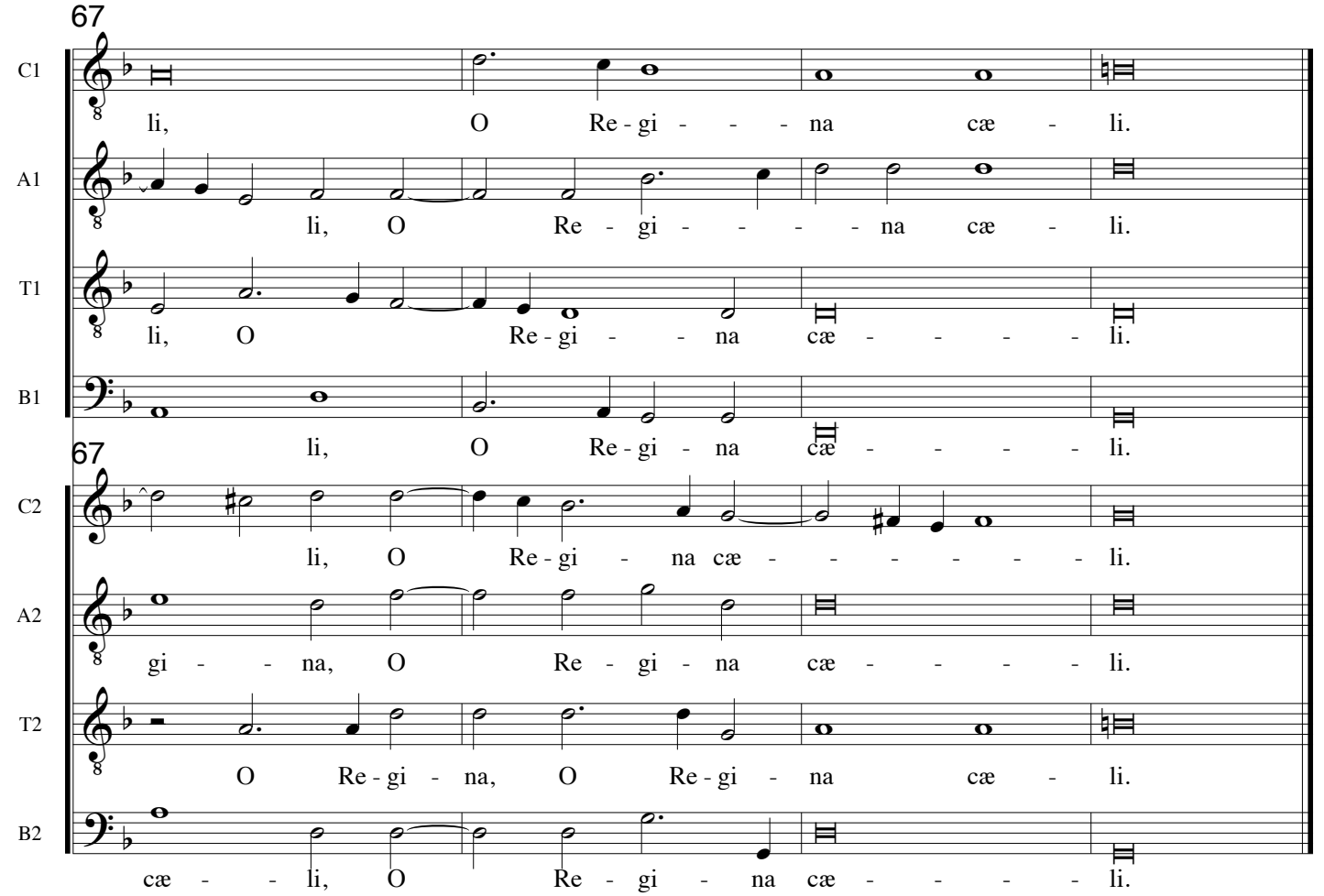
67
C1
li, O Re - gi - - - na cæ - li.
A1
li, O Re - gi - - - - na cæ - li.
T1
li, O Re - gi - - na cæ - - - - li.
B1
li, O Re - gi - na cæ - - - - - li.
67
C2
li, O Re - gi - na cæ - - - - - - - li.
A2
gi - - na, O Re - gi - na cæ - - - - - li.
T2
O Re - gi - na, O Re - gi - na cæ - li.
B2
cæ - - li, O Re - gi - na cæ - - - - - li.

Sacrarum Cantionum, Venezia 1604
Julja.I.Szuster: The life..
Diss. 1983, Univ. Adelaide

# XV. Resonent organa a 8

Cesare Gussago 1579-1612

Cantus Ch1-C1: Re - so-nent, re - so-nent, re - so-nent or - ga - na, pul-san-tur tym -

Altus Ch1-C3: Re - so-nent, re - so-nent, re - so-nent or - ga - na, pul - san - tur

Tenor Ch1-C4: Re - so-nent, re - so-nent, re - so-nent or - ga - na, pul -

Bassus Ch1-F4: Re - so-nent, re - so-nent, re - so-nent or - ga - na, pul - san - tur

Cantus Ch2-C1: Re - so-nent, re - so-nent, re - so-nent or - ga - na, pul-san-tur tym - pa-

Altus Ch2-C3: Re - so-nent, re - so-nent, re - so-nent or - ga - na, pul - san - tur, pul -

Tenor Ch2-C4: Re - so-nent, re - so-nent, re - so-nent or - ga - na, pul-san-tur

Bassus Ch2-F4: Re - so-nent, re - so-nent, re - so-nent or - ga - na, pul - san-tur

6

C1: pa-na et cor-da ho - mi-num e - xul - - - - - tant, e - xul - tant

A1: tym - pa - na et cor - da ho - mi - num e - xul -

T1: san-tur tym - pa - na et cor-da ho - mi-num e - xul - - tant, e - xul - tant

B1: tym - pa - na et cor - da ho - mi - num e - xul - tant

6

C2: na et cor-da ho - mi-num e - xul - - - - - - tant, e - xul - tant

A2: san-tur tym - pa-na et cor-da ho - mi - num e - xul - tant gau - - -

T2: tym - pa-na et cor-da ho - mi-num e - xul - tant gau - di-o, e - xul -

B2: tym - pa - na et cor - da ho - mi - num e - xul - tant



SMC 2017

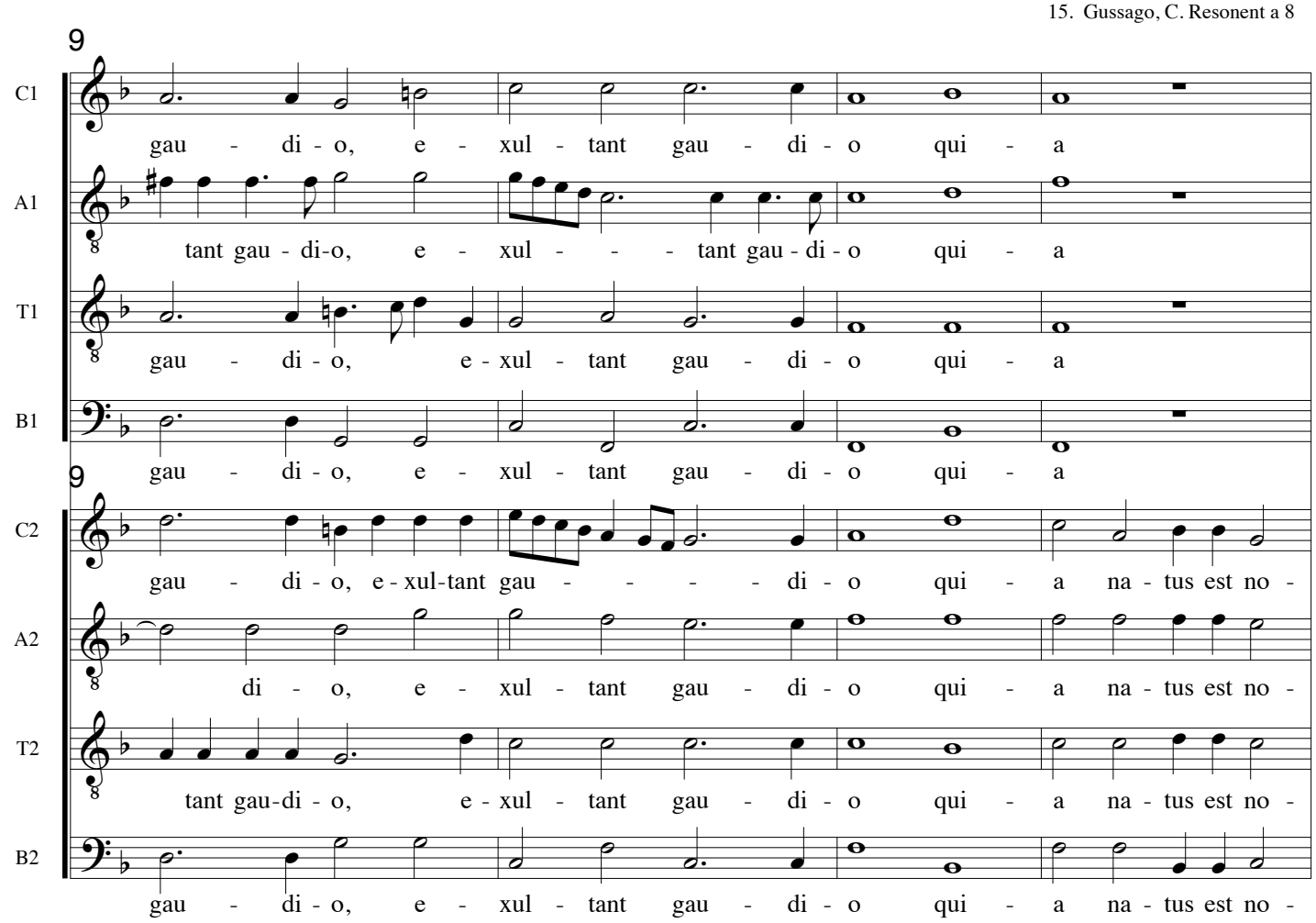
9
C1
gau - di - o, e - xul - tant gau - di - o qui - a
A1
tant gau - di-o, e - xul - - - tant gau - di - o qui - a
T1
gau - di - o, e - xul - tant gau - di - o qui - a
B1
gau - di - o, e - xul - tant gau - di - o qui - a
9
C2
gau - di - o, e - xul-tant gau - - - - di - o qui - a na - tus est no -
A2
di - o, e - xul - tant gau - di - o qui - a na - tus est no -
T2
tant gau-di - o, e - xul - tant gau - di - o qui - a na - tus est no -
B2
gau - di - o, e - xul - tant gau - di - o qui - a na - tus est no -

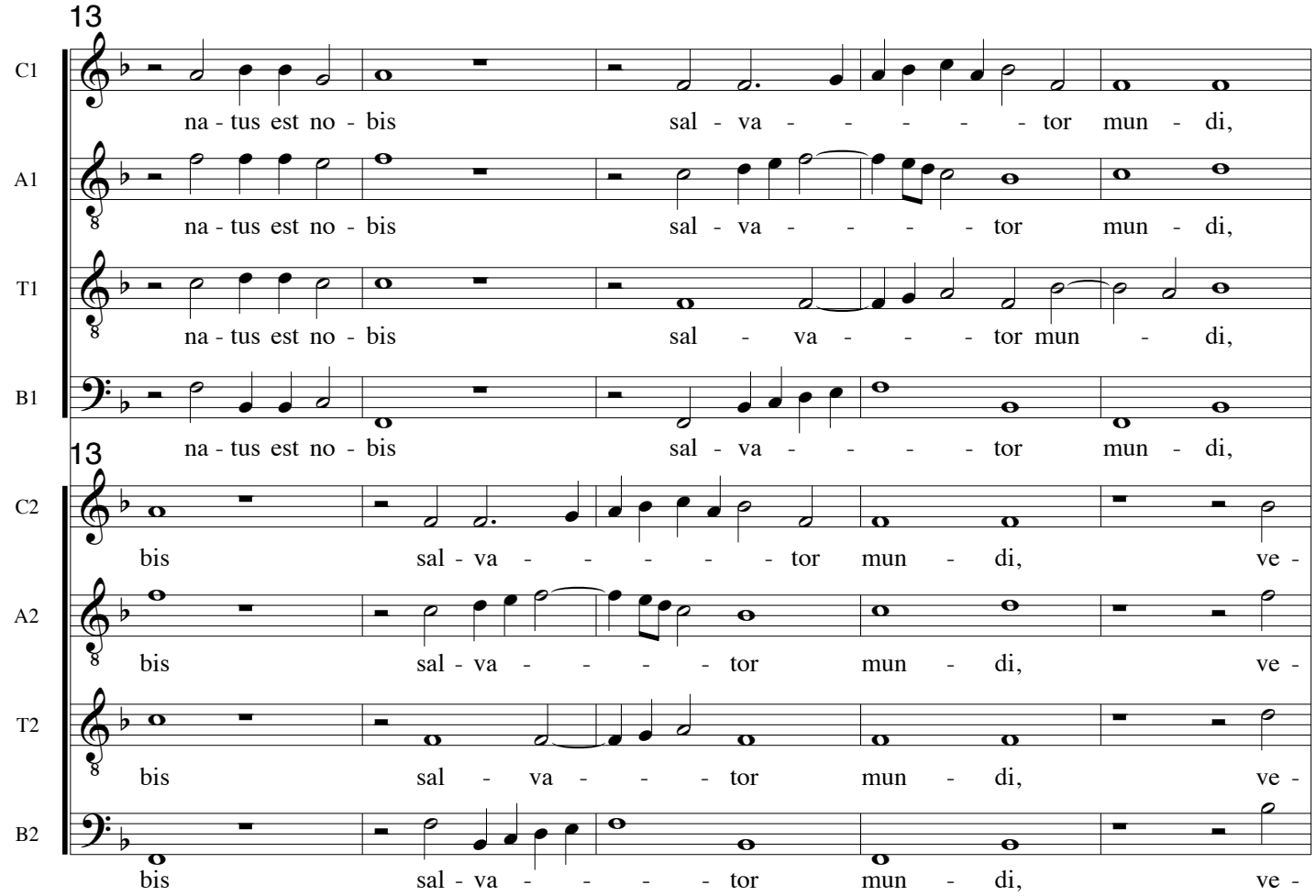
13
C1
na - tus est no - bis sal - va - - - - - tor mun - di,
A1
na - tus est no - bis sal - va - - - - tor mun - di,
T1
na - tus est no - bis sal - va - - - tor mun - di,
B1
na - tus est no - bis sal - va - - - - tor mun - di,
13
C2
bis sal - va - - - - - tor mun - di, ve -
A2
bis sal - va - - - - tor mun - di, ve -
T2
bis sal - va - - - tor mun - di, ve -
B2
bis sal - va - - - - tor mun - di, ve -

18

C1: ve - ni-te gen - tes, ve-ni - te, ve - ni - te cum læ-

A1: ve - ni-te gen - tes, ve-ni - te, ve - ni - te cum læ-

T1: ve - ni-te gen - tes, ve-ni - te, ve - ni - te cum læ-

B1: ve - ni-te gen - tes, ve-ni - te, ve - ni - te cum læ-

18

C2: ni-te gen-tes, ve-ni - te, ve - ni - te cum læ - ti - ti - a

A2: ni-te gen-tes, ve-ni - te, ve - ni - te cum læ - ti - ti - a

T2: ni-te gen-tes, ve-ni - te, ve - ni - te cum læ - ti - ti - a

B2: ni-te gen-tes, ve-ni - te, ve - ni - te cum læ - ti - ti - a

22

C1: ti - ti - a et ad - o - ra - te e - - - um,

A1: ti - ti - a et ad - o - ra - te e - um,

T1: ti - ti - a et ad - - - o-ra - te e - um,

B1: ti - ti - a et ad - - - o - ra - te e - um,

22

C2: et ad - o - ra - te e - - - um, et ad - o-

A2: et ad - - - o - ra - te e - um, et ad -

T2: et ad - - - o - ra - te e - um, et ad - o -

B2: et ad - - - o - ra - te e - um, et ad -

27

C1: et ad - o - ra - te e - - - um,

A1: et ad - o - ra - te e - um,

T1: et ad - o - ra - te e - - - um,

B1: et ad - o - ra - te e - um,

27

C2: ra - te e - - - um, et ad - o - ra - te e - um, Be - a - ta Vir - go, be - a - ta Vir -

A2: o - ra - te e - um, et ad - o - ra - te e - um, Be - a - ta Vir - go, be - a - ta Vir -

T2: ra - te e - um, et ad - o - ra - te e - um, Be - a - ta Vir - go, be - a - ta Vir -

B2: o - ra - te e - um, Be - ad - o - ra - te e - um, Be - a - ta Vir - go, be - a - ta Vir -

32

C1: Be - a - ta Vir - go, be - a - ta Vir - go, be - a - ta Vir -

A1: Be - a - ta Vir - go, be - a - ta Vir - go, be - a - ta Vir -

T1: Be - a - ta Vir - go, be - a - ta Vir - go, be - - - a - ta Vir -

B1: Be - a - ta Vir - go, be - a - ta Vir - go, be - a - ta Vir -

32

C2: go, be - a - ta Vir - go,

A2: go, be - - - a - ta Vir - go,

T2: go, be - a - ta Vir - go,

B2: go, be - a - ta Vir - go,

36

C1: go, be - a - ta Vir - go cu - ius vi - sce-ra me -

A1: go, be - a - ta Vir - go cu - ius vi - sce-ra me -

T1: go, be - a - ta Vir - go cu - ius vi - sce - ra

B1: go, be - a - ta Vir - go cu - ius vi - sce-ra

36

C2: be - a - ta Vir - go cu - ius vi - sce - ra

A2: be - a - ta Vir - go cu - ius vi - sce - ra

T2: be - a - ta Vir - go cu - ius vi - sce - ra

B2: be - a - ta Vir - go cu - ius vi - sce - ra

41

C1: ru - e - runt por - ta - - - re Do - mi-num Chri - stum,

A1: ru - e - runt por - ta - - - re Do - mi-num Chri - stum,

T1: me - ru - e - runt por - ta - - - re Do - mi-num Chri - stum,

B1: me - ru - e - runt por - ta - - - re Do - mi-num Chri - stum,

41

C2: me - ru - e - runt por - ta - - - re Do - mi-num Chri -

A2: me - ru - e - runt por - ta - - - re Do - mi-num Chri -

T2: me - ru - e - runt por - ta - - - re Do - mi-num Chri -

B2: me - ru - e - runt por - ta - - - re Do - mi-num Chri -

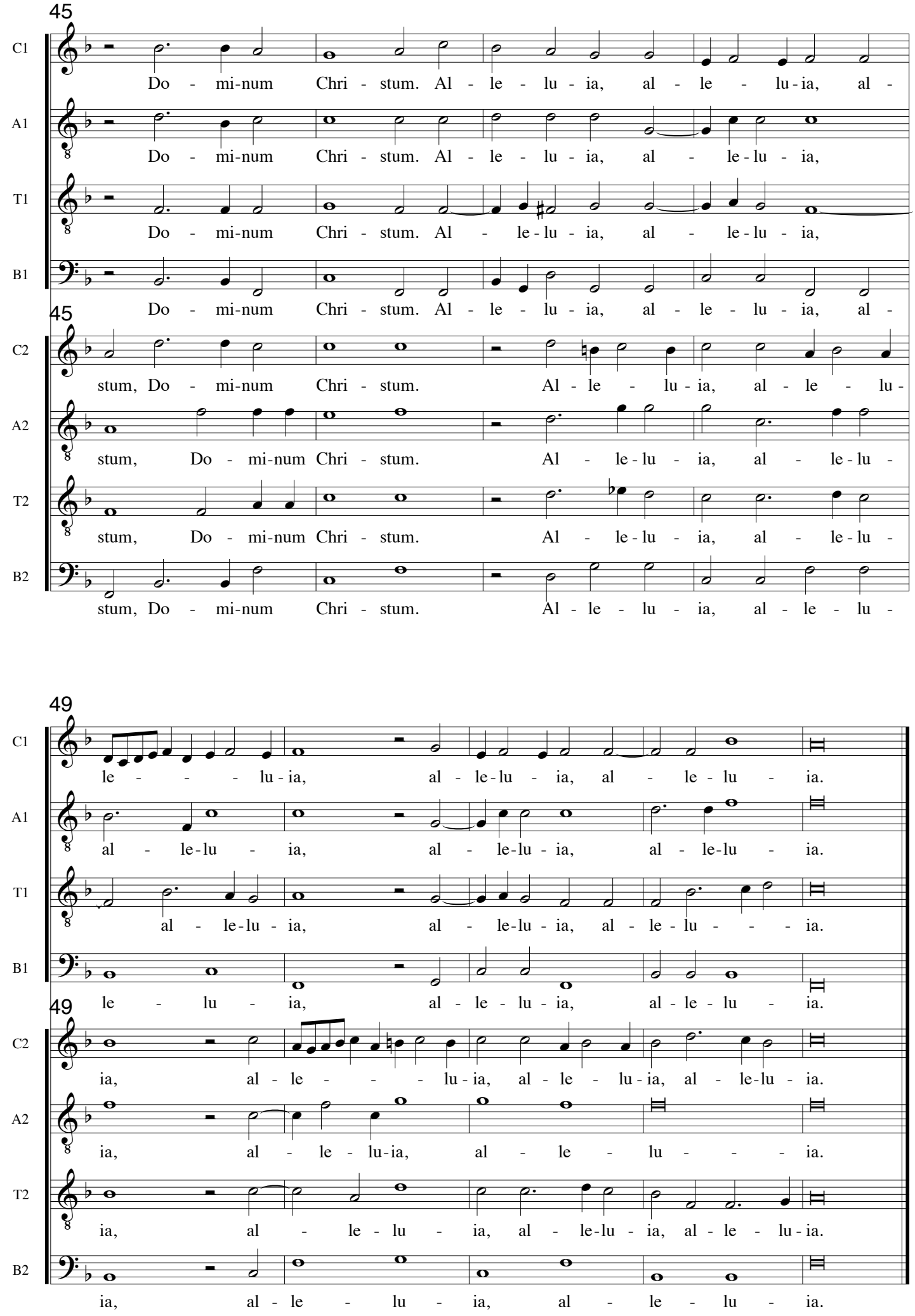
45
C1
Do - mi-num Chri - stum. Al - le - lu - ia, al - le - lu - ia, al -
A1
Do - mi-num Chri - stum. Al - le - lu - ia, al - le - lu - ia,
T1
Do - mi-num Chri - stum. Al - le - lu - ia, al - le - lu - ia,
B1
Do - mi-num Chri - stum. Al - le - lu - ia, al - le - lu - ia, al -
45
C2
stum, Do - mi-num Chri - stum. Al - le - lu - ia, al - le - lu -
A2
stum, Do - mi-num Chri - stum. Al - le - lu - ia, al - le - lu -
T2
stum, Do - mi-num Chri - stum. Al - le - lu - ia, al - le - lu -
B2
stum, Do - mi-num Chri - stum. Al - le - lu - ia, al - le - lu -
49
C1
le - - - lu - ia, al - le - lu - ia, al - le - lu - ia.
A1
al - le - lu - ia, al - le - lu - ia, al - le - lu - ia.
T1
al - le - lu - ia, al - le - lu - ia, al - le - lu - - - ia.
B1
le - lu - ia, al - le - lu - ia, al - le - lu - ia.
49
C2
ia, al - le - - - lu - ia, al - le - lu - ia, al - le - lu - ia.
A2
ia, al - le - lu - ia, al - le - lu - - - ia.
T2
ia, al - le - lu - ia, al - le - lu - ia, al - le - lu - ia.
B2
ia, al - le - lu - ia, al - le - lu - ia.

# XVI. Læatentur cæli a 8

Cesare Gussago 1579-1612

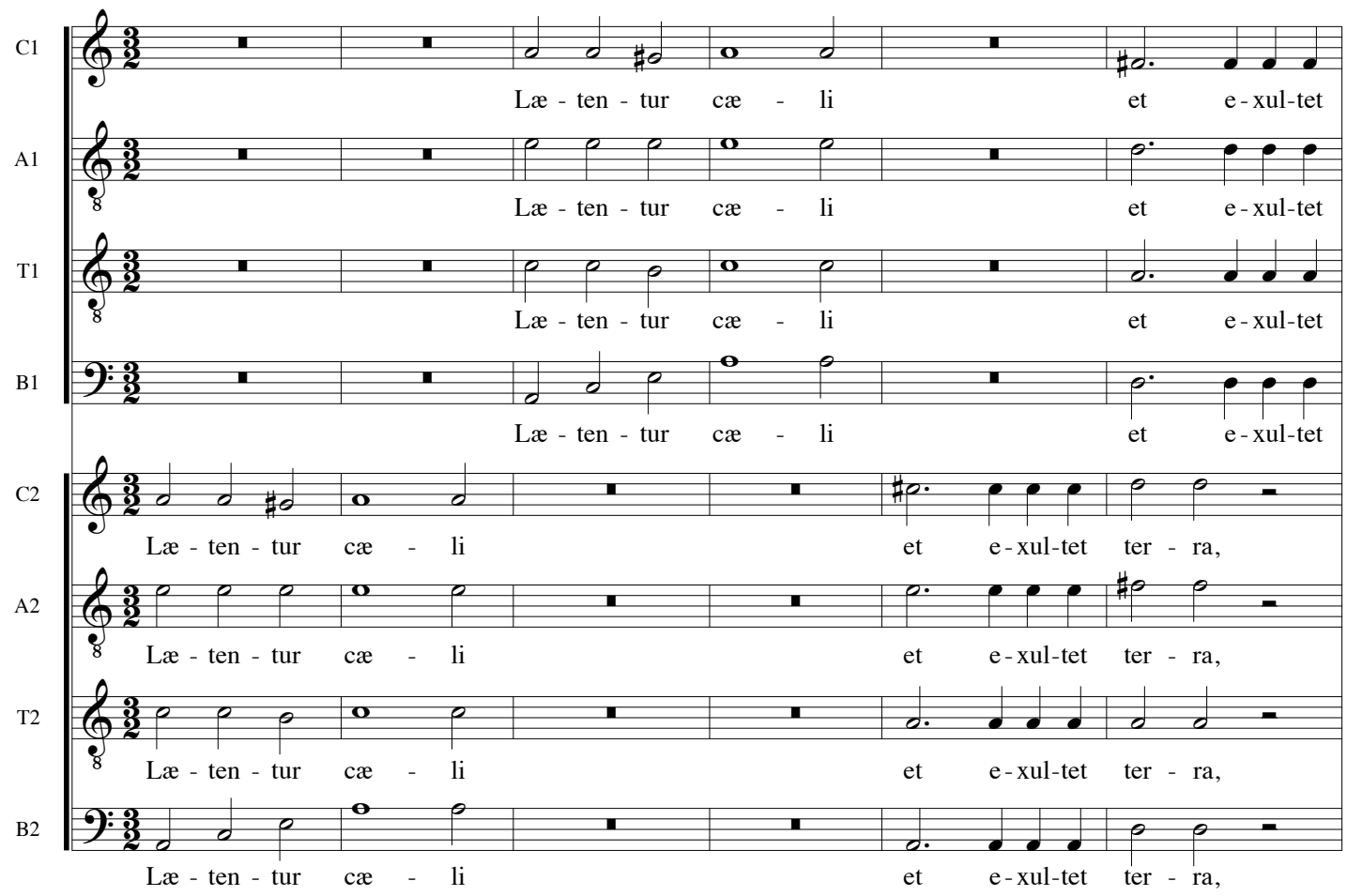


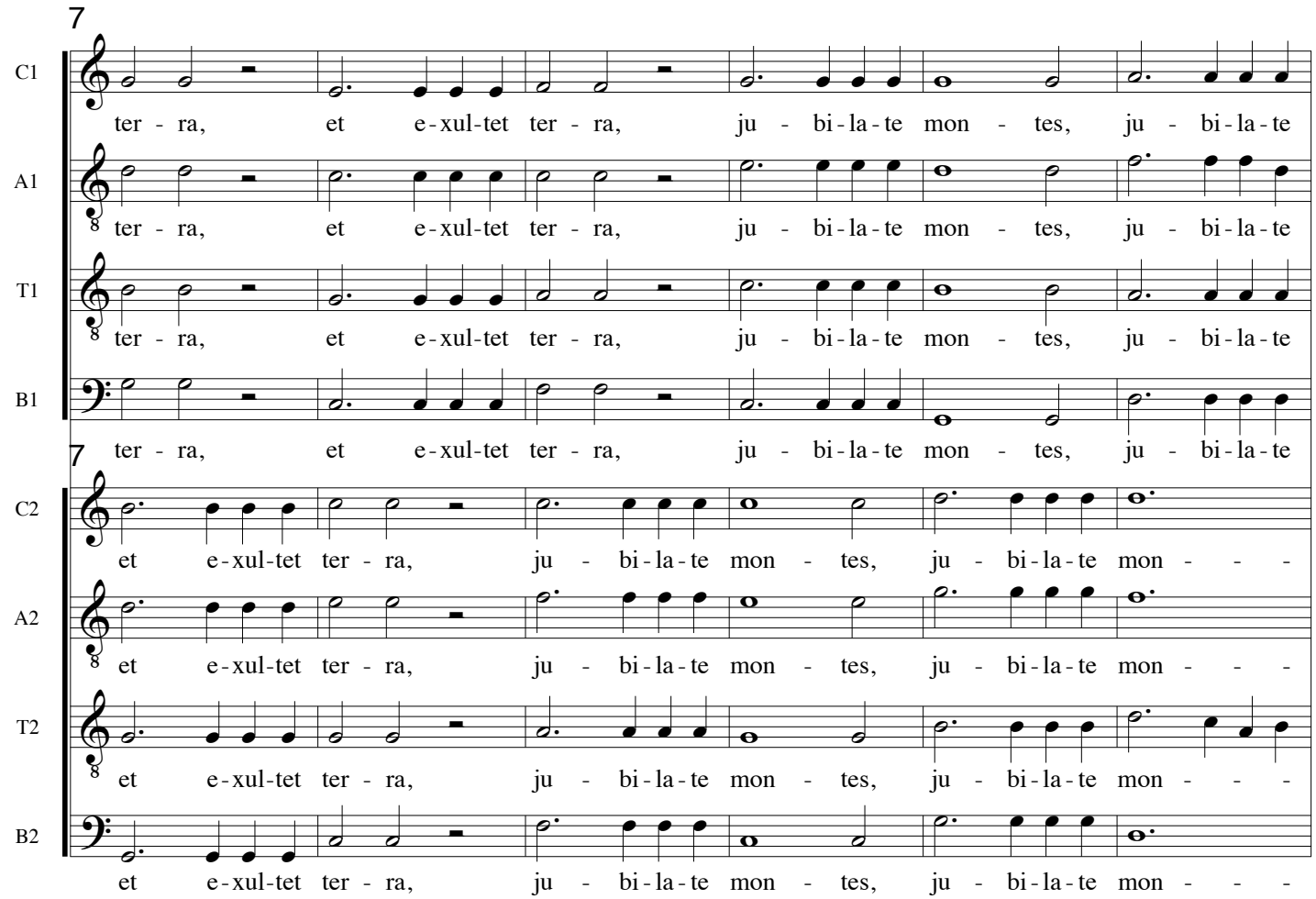

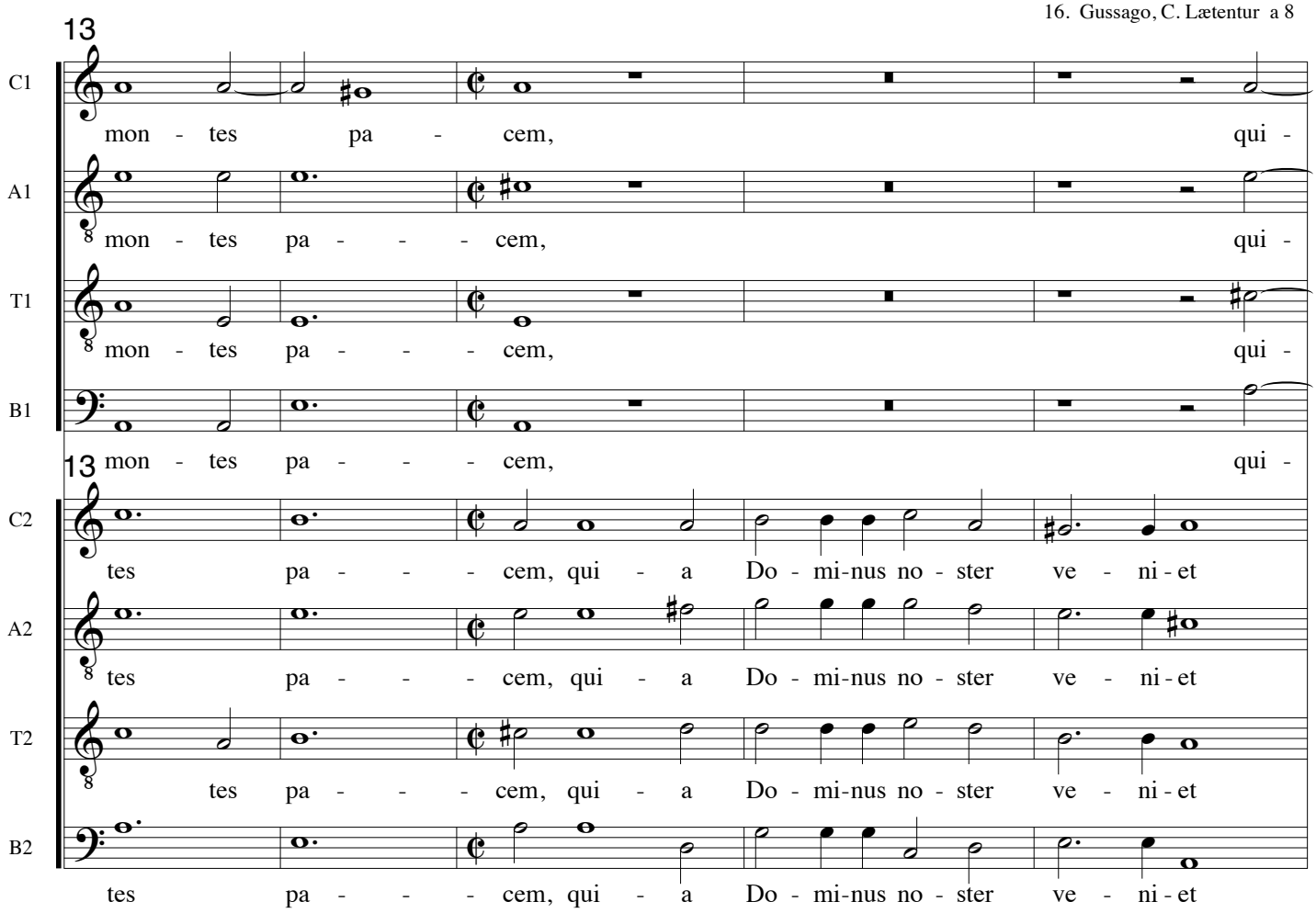
13
C1
mon - tes pa - cem, qui -
A1
mon - tes pa - - - cem, qui -
T1
mon - tes pa - - - cem, qui -
B1
mon - tes pa - - - cem, qui -
13
C2
tes pa - - - cem, qui - a Do - mi-nus no - ster ve - ni - et
A2
tes pa - - - cem, qui - a Do - mi-nus no - ster ve - ni - et
T2
tes pa - - - cem, qui - a Do - mi-nus no - ster ve - ni - et
B2
tes pa - - - cem, qui - a Do - mi-nus no - ster ve - ni - et

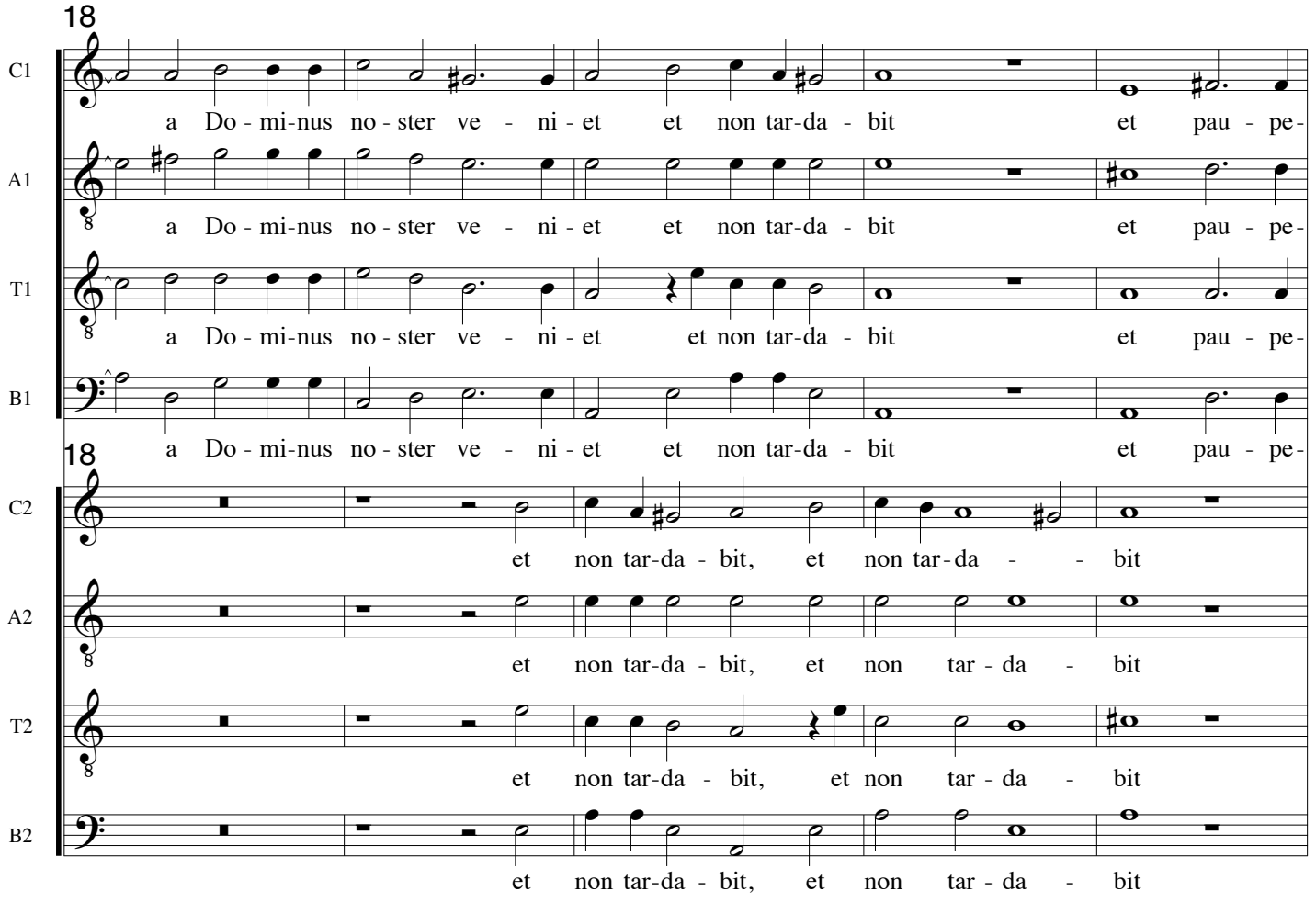
18
C1
a Do - mi-nus no - ster ve - ni - et et non tar-da - bit et pau - pe-
A1
a Do - mi-nus no - ster ve - ni - et et non tar-da - bit et pau - pe-
T1
a Do - mi-nus no - ster ve - ni - et et non tar-da - bit et pau - pe-
B1
a Do - mi-nus no - ster ve - ni - et et non tar-da - bit et pau - pe-
18
C2
et non tar-da - bit, et non tar - da - - bit
A2
et non tar-da - bit, et non tar - da - bit
T2
et non tar-da - bit, et non tar - da - bit
B2
et non tar-da - bit, et non tar - da - bit

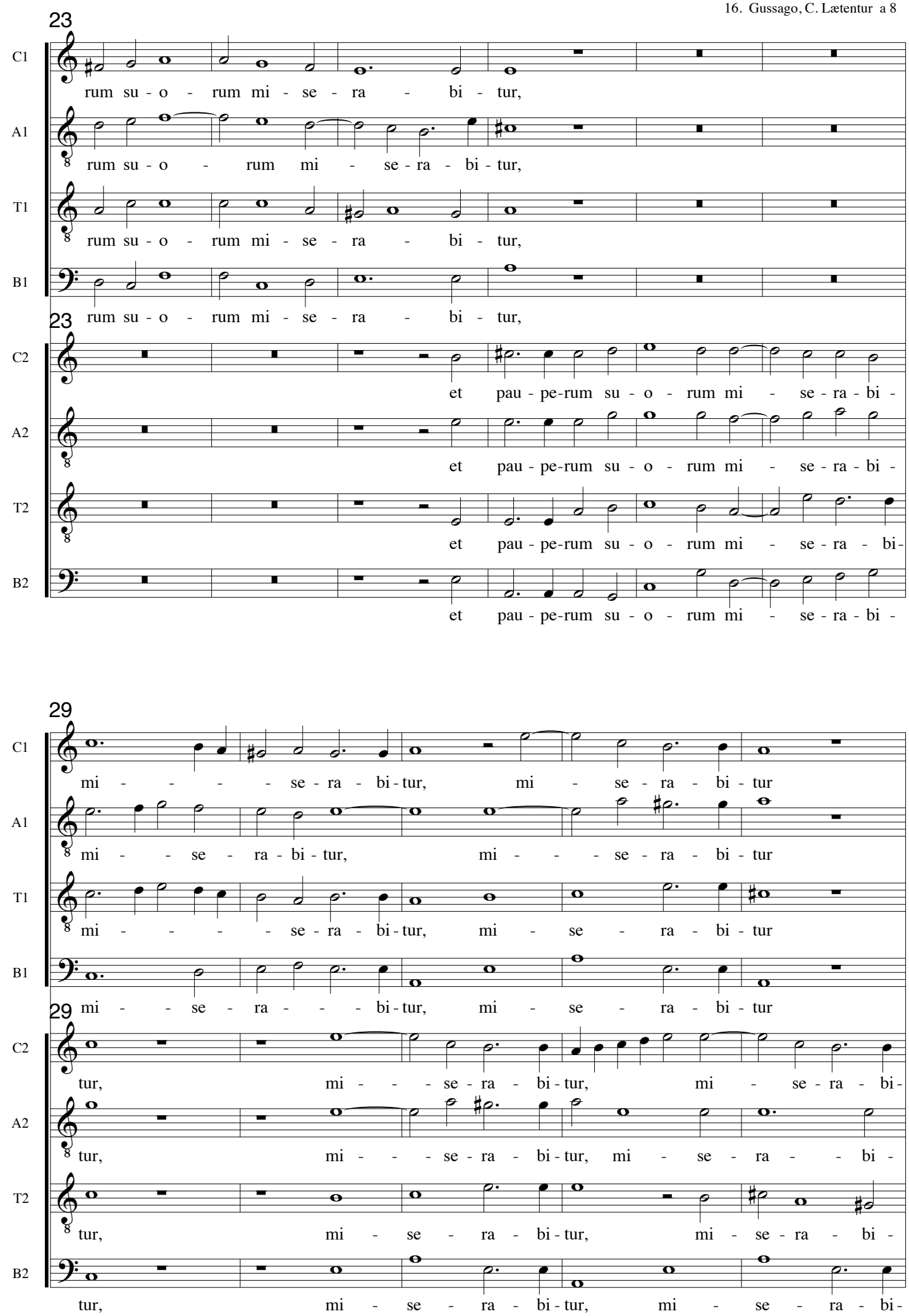
23
C1
rum su - o - rum mi - se - ra - bi - tur,
A1
rum su - o - rum mi - se - ra - bi - tur,
T1
rum su - o - rum mi - se - ra - bi - tur,
B1
rum su - o - rum mi - se - ra - bi - tur,
23
C2
et pau - pe-rum su - o - rum mi - se - ra - bi -
A2
et pau - pe-rum su - o - rum mi - se - ra - bi -
T2
et pau - pe-rum su - o - rum mi - se - ra - bi-
B2
et pau - pe-rum su - o - rum mi - se - ra - bi -
29
C1
mi - - - - se - ra - bi - tur, mi - se - ra - bi - tur
A1
mi - - se - ra - bi - tur, mi - - - se - ra - bi - tur
T1
mi - - - - se - ra - bi - tur, mi - se - ra - bi - tur
B1
mi - - se - ra - - - bi - tur, mi - se - ra - bi - tur
29
C2
tur, mi - - - se - ra - bi - tur, mi - se - ra - bi -
A2
tur, mi - - - se - ra - bi - tur, mi - se - ra - - bi -
T2
tur, mi - se - ra - bi - tur, mi - se - ra - bi -
B2
tur, mi - se - ra - bi - tur, mi - se - ra - bi -

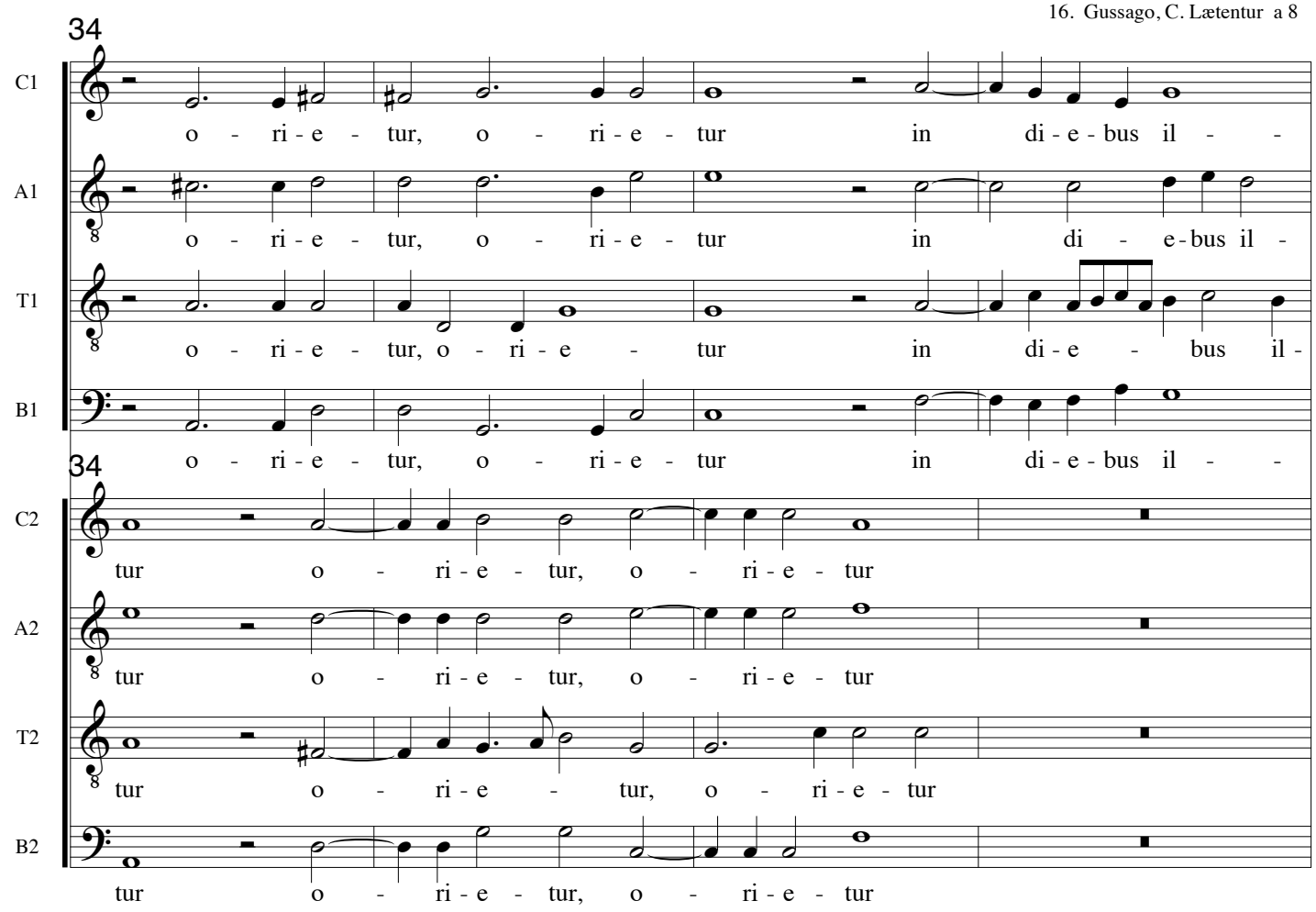
34
C1
o - ri - e - tur, o - ri - e - tur in di - e - bus il - -
A1
o - ri - e - tur, o - ri - e - tur in di - e - bus il -
T1
o - ri - e - tur, o - ri - e - tur in di - e - bus il -
B1
o - ri - e - tur, o - ri - e - tur in di - e - bus il - -
34
C2
tur o - ri - e - tur, o - ri - e - tur
A2
tur o - ri - e - tur, o - ri - e - tur
T2
tur o - ri - e - tur, o - ri - e - tur
B2
tur o - ri - e - tur, o - ri - e - tur

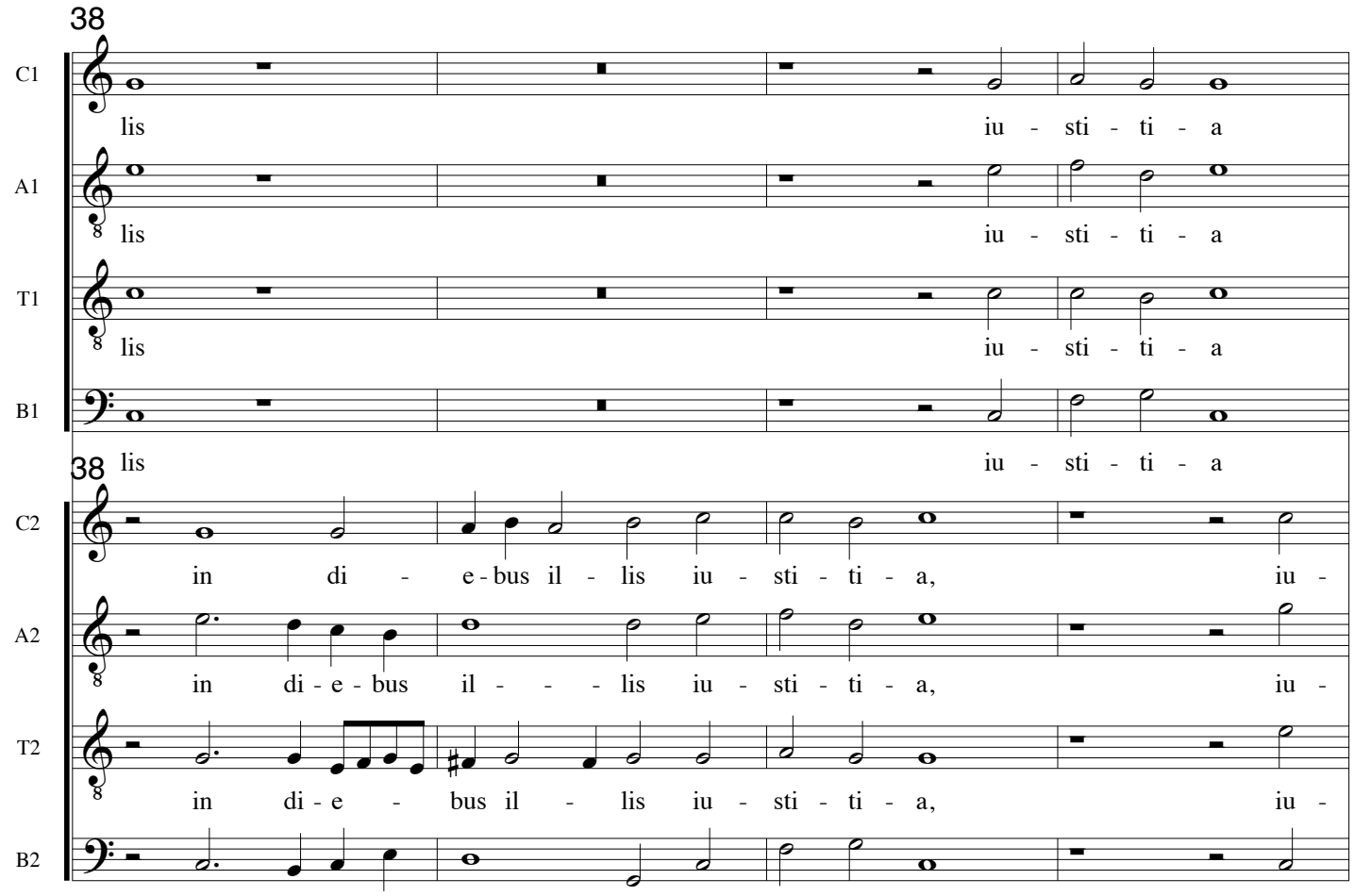
38
C1
lis iu - sti - ti - a
A1
lis iu - sti - ti - a
T1
lis iu - sti - ti - a
B1
lis iu - sti - ti - a
38
C2
in di - e - bus il - lis iu - sti - ti - a, iu -
A2
in di - e - bus il - - - lis iu - sti - ti - a, iu -
T2
in di - e - bus il - lis iu - sti - ti - a, iu -
B2
in di - e - bus il - - - lis iu - sti - ti - a, iu -

42

C1: et a - - bun - dan - ti - a, et a - - - bun - dan - ti -

A1: et a - - bun - dan - ti - a, et a - bun - dan - ti - a, et a - bun -

T1: et a - bun - dan - ti - a, et a - bun - dan - ti - a, et

B1: et a - bun - dan - ti - a, et a - bun-dan - ti - a, et a - bun -

42

C2: sti - ti - a et a - - bun - dan - ti - a pa - - -

A2: sti - ti - a et a - - bun - dan - ti - a, et a - bun - dan - ti -

T2: sti - ti - a et a - bun - dan - ti - a, et a - bun - dan - ti - a

B2: sti - ti - a et a - bun - dan - ti - a, et a - bun - dan - ti - a

45

C1: a pa - - cis et no-men e - ius

A1: dan-ti - a pa - - cis et no-men e - ius

T1: a - bun-dan - ti - a pa - cis et no-men e - ius

B1: dan - ti - a pa - - cis et no-men e - ius

45

C2: cis et no-men e - ius, et no-men e -

A2: a pa - - - - cis et no-men e - ius, et no-men e -

T2: pa - - - - - cis et no-men e - ius, et no-men e -

B2: pa - - - - - cis et no-men e - ius, et no-men e -

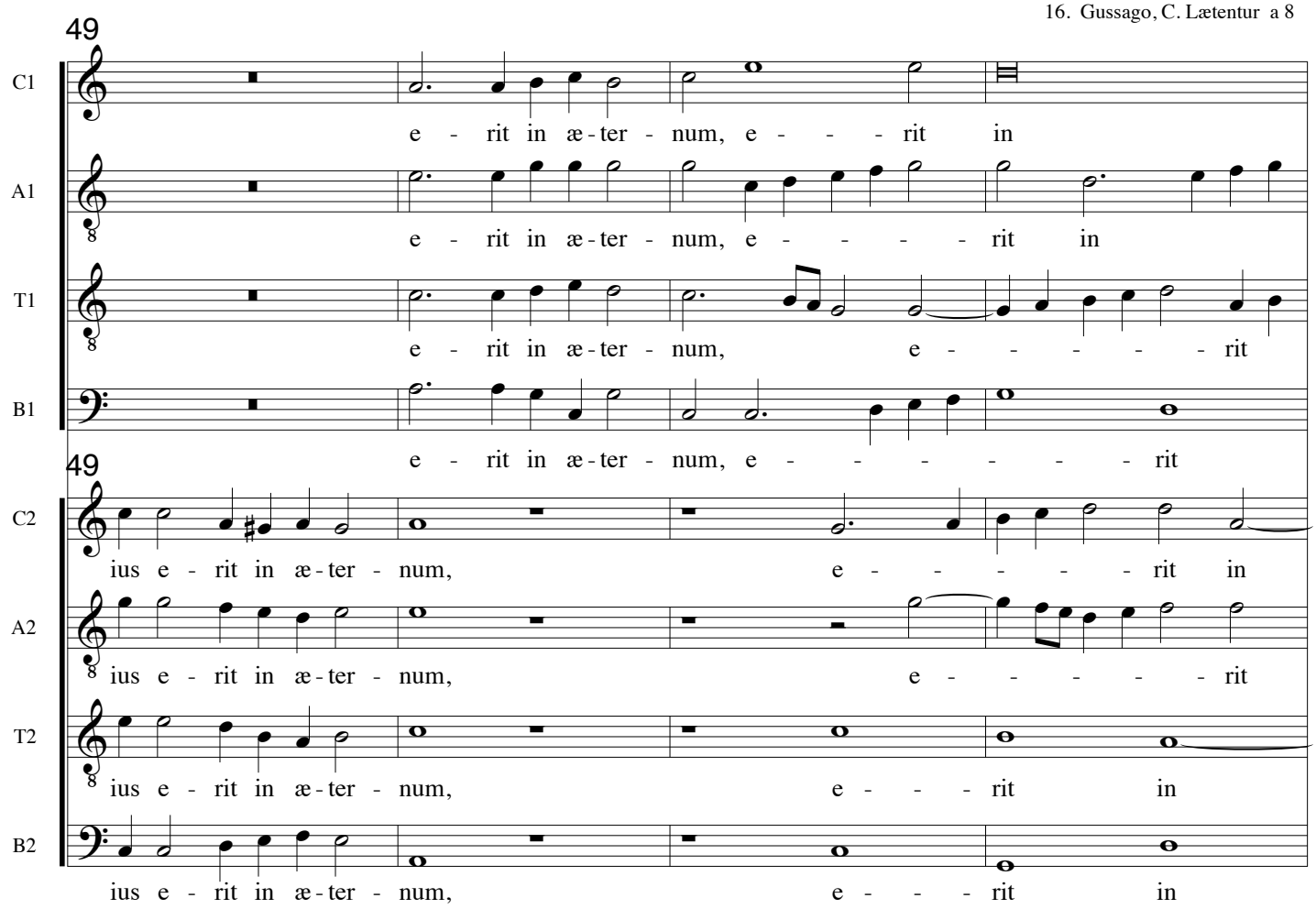
49
C1
e - rit in æ - ter - num, e - - - rit in
A1
e - rit in æ - ter - num, e - - - - rit in
T1
e - rit in æ - ter - num, e - - - - - rit
B1
e - rit in æ - ter - num, e - - - - - - rit
49
C2
ius e - rit in æ - ter - num, e - - - - - rit in
A2
ius e - rit in æ - ter - num, e - - - - - rit
T2
ius e - rit in æ - ter - num, e - - - rit in
B2
ius e - rit in æ - ter - num, e - - - rit in

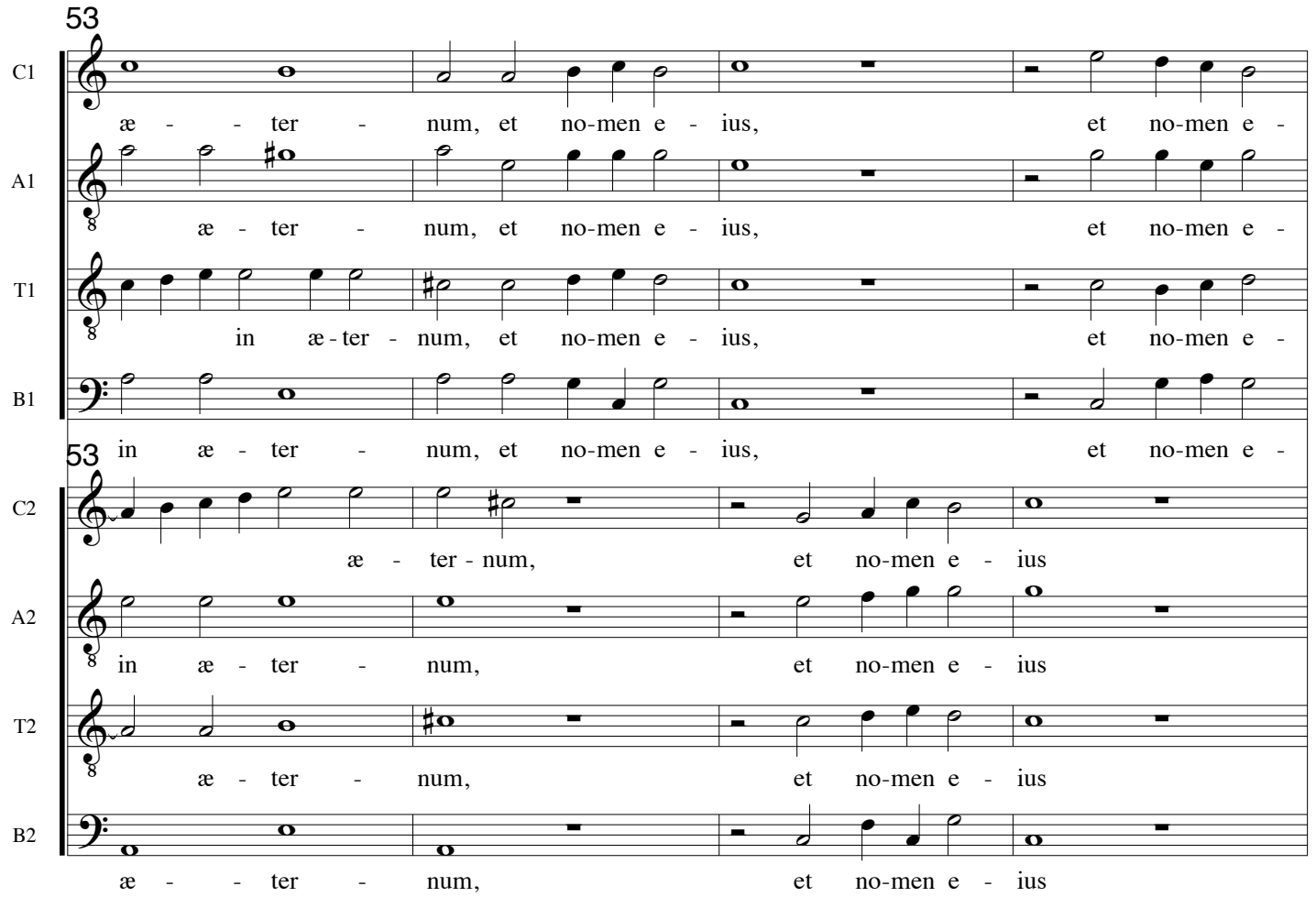
53
C1
æ - - ter - num, et no-men e - ius, et no-men e -
A1
æ - ter - num, et no-men e - ius, et no-men e -
T1
in æ - ter - num, et no-men e - ius, et no-men e -
B1
in æ - ter - num, et no-men e - ius, et no-men e -
53
C2
æ - ter - num, et no-men e - ius
A2
in æ - ter - num, et no-men e - ius
T2
æ - ter - num, et no-men e - ius
B2
æ - - ter - num, et no-men e - ius

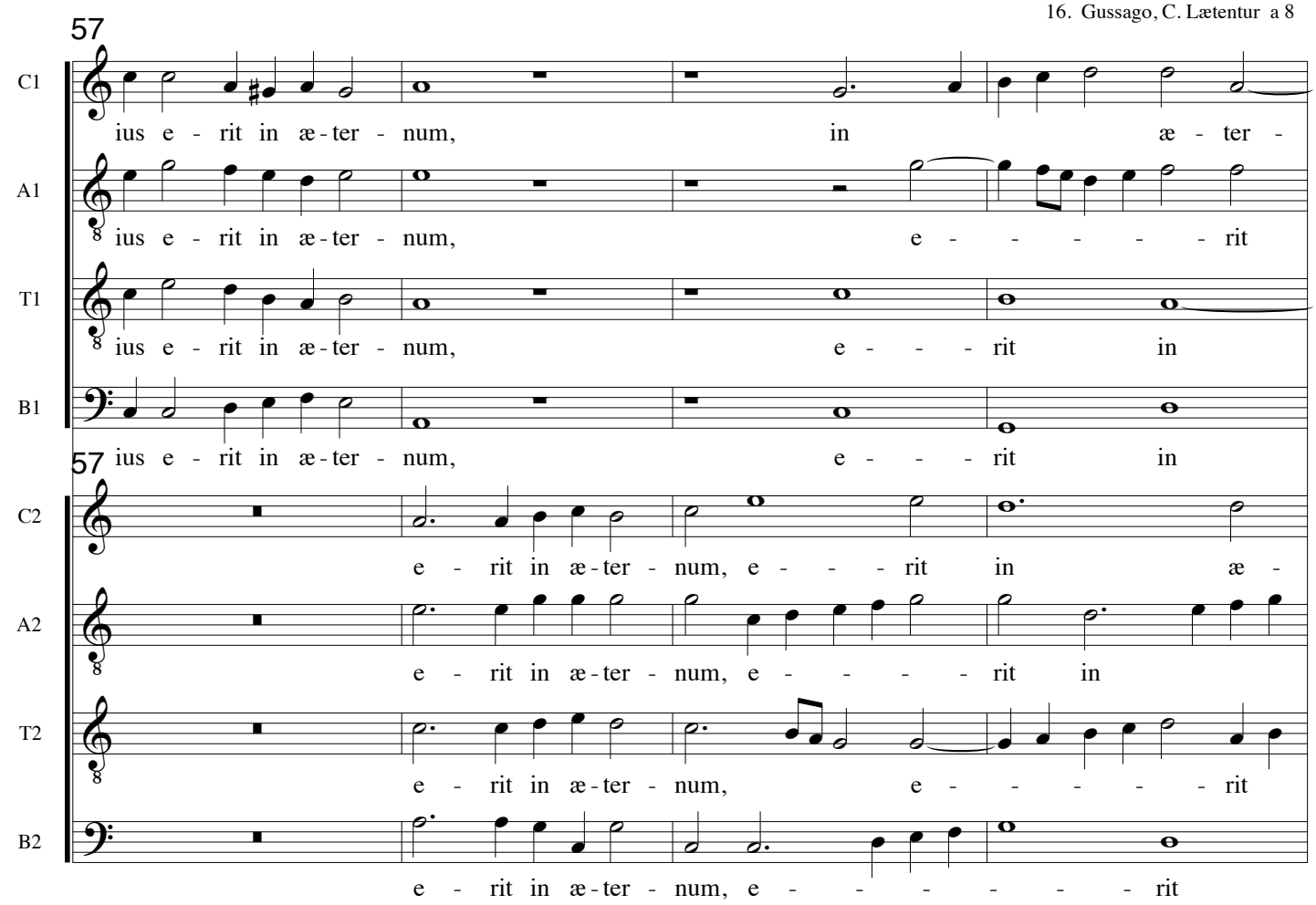
57
C1
ius e - rit in æ - ter - num, in æ - ter -
A1
ius e - rit in æ - ter - num, e - - - - - rit
T1
ius e - rit in æ - ter - num, e - - - rit in
B1
ius e - rit in æ - ter - num, e - - - rit in
57
C2
e - rit in æ - ter - num, e - - - rit in æ -
A2
e - rit in æ - ter - num, e - - - - rit in
T2
e - rit in æ - ter - num, e - - - - - rit
B2
e - rit in æ - ter - num, e - - - - - - rit

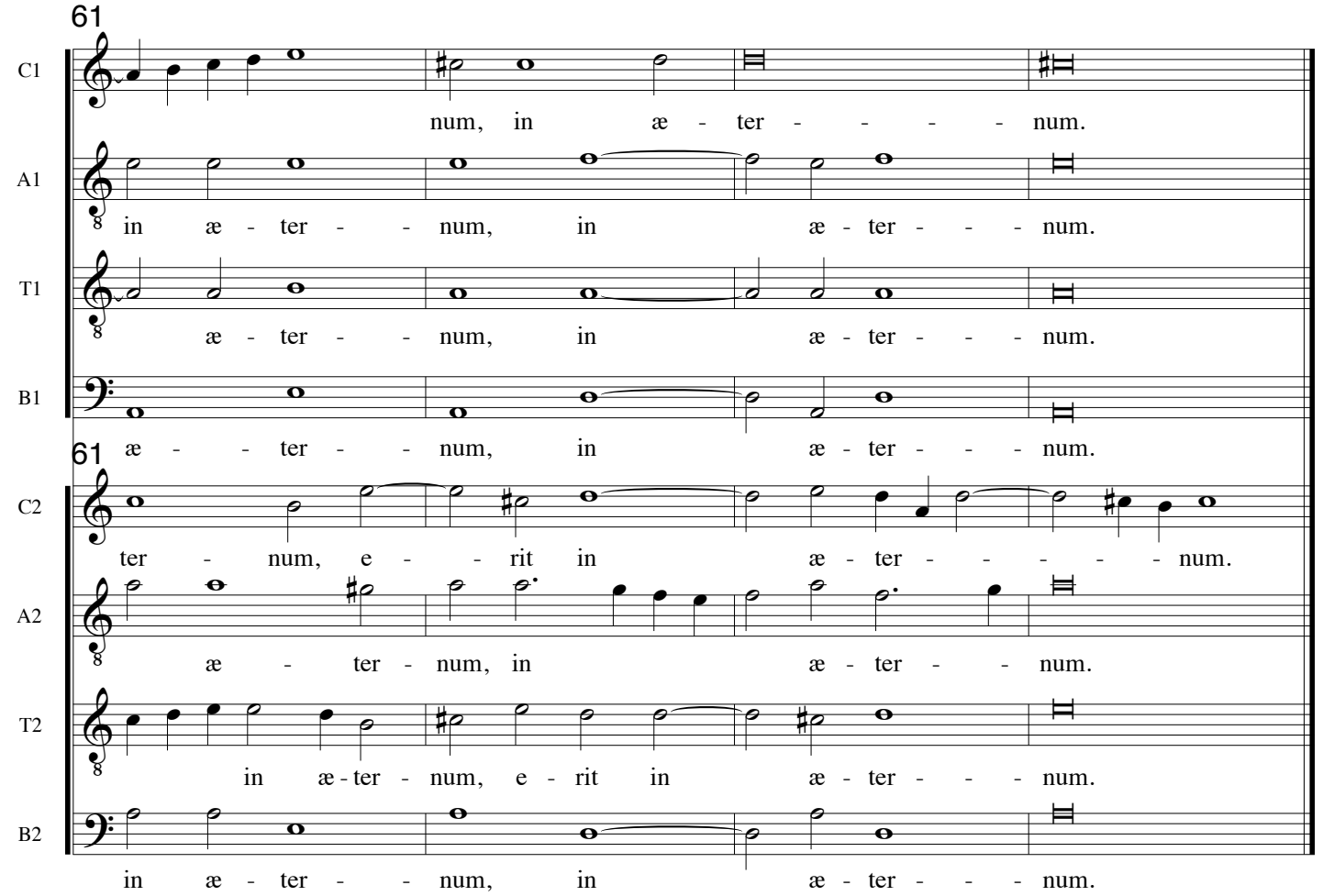
61
C1
num, in æ - ter - - - - num.
A1
in æ - ter - - num, in æ - ter - - - num.
T1
æ - ter - - num, in æ - ter - - - num.
B1
æ - - ter - - num, in æ - ter - - - num.
61
C2
ter - num, e - - rit in æ - ter - - - - - num.
A2
æ - ter - num, in æ - ter - - num.
T2
in æ - ter - num, e - rit in æ - ter - - - num.
B2
in æ - ter - - num, in æ - ter - - - num.

# XVII. Te, Matrem Dei, laudamus a 8

Cesare Gussago 1579-1612

C1: Te Ma - trem De - i lau - da - mus,

A1: Te Ma - trem De - i lau-da - mus,

T1: Te Ma - trem De - i lau - da - mus,

B1: Te Ma - trem De - i lau - da - mus,

C2: Te Ma-ri - am Vir - gi-nem can-ti-re-

A2: Te Ma-ri - am Vir - gi-nem can-ti-re-

T2: Te Ma-ri - am Vir - gi-nem can-ti-re-

B2: Te Ma-ri - am Vir - gi-nem can-ti-re-

8

C1: te æ-ter - ni Pa-tris spon - sam o - mnes ter - ra ve - ne-ra - - - tur,

A1: te æ-ter - ni Pa - tris spon - sam o - mnes ter - ra ve - ne - ra - tur,

T1: te æ-ter - ni Pa-tris spon - sam o - mnes ter - ra ve - ne-ra - tur,

B1: te æ-ter - ni Pa-tris spon - sam o - mnes ter - ra ve - ne - ra - tur,

8

C2: mur, o - mnes ter - ra ve - ne - ra - tur, ti -

A2: mur, o - mnes ter - ra ve - ne-ra - tur, ti -

T2: mur, o - mnes ter - ra ve - ne-ra - - - tur, ti -

B2: mur, o - mnes ter - ra ve - ne - ra - tur, ti -

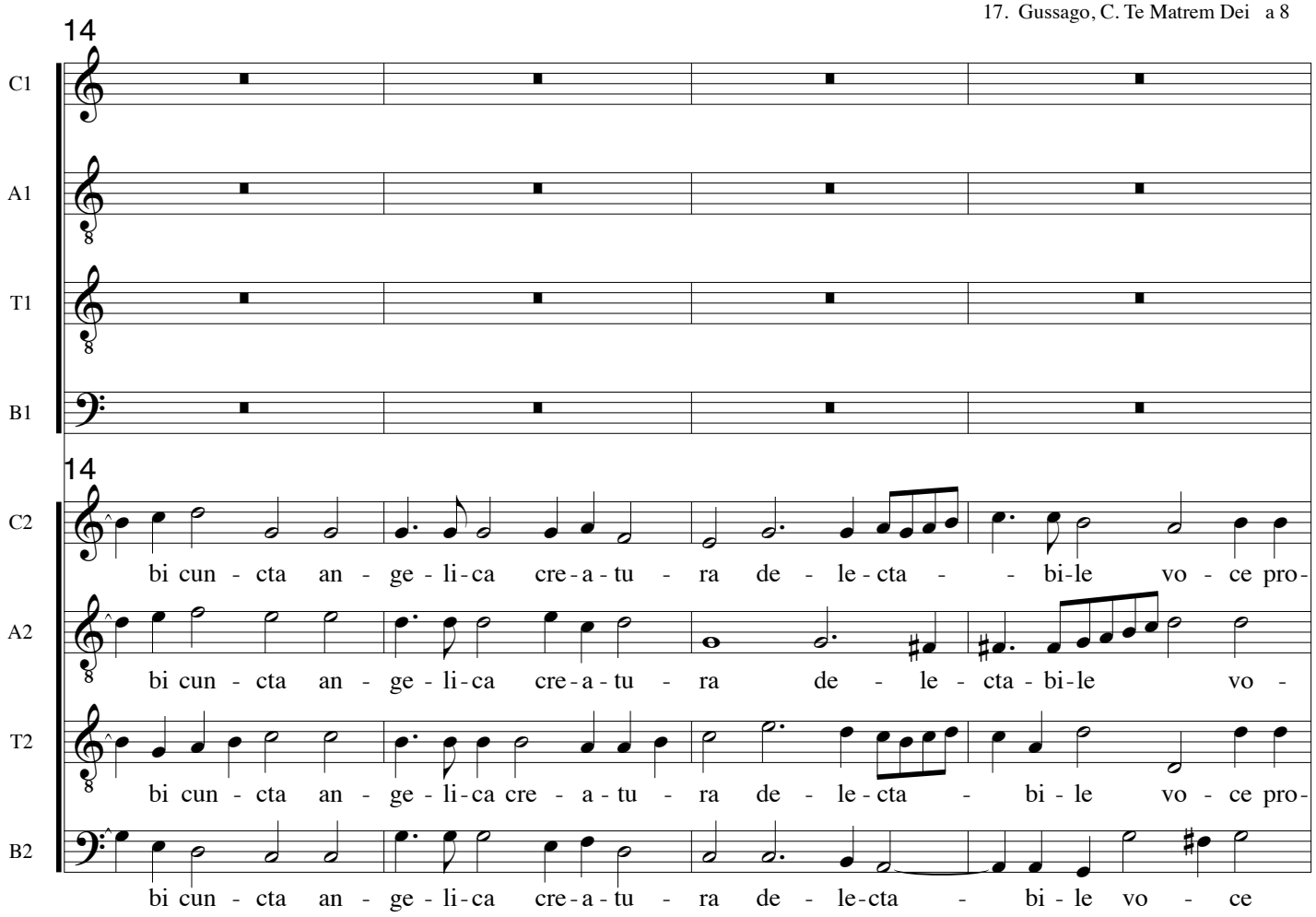
14
C1
A1
T1
B1
14
C2
bi cun - cta an - ge - li - ca cre - a - tu - ra de - le - cta - - bi - le vo - ce pro-
A2
bi cun - cta an - ge - li - ca cre - a - tu - ra de - le - cta - bi - le vo -
T2
bi cun - cta an - ge - li - ca cre - a - tu - ra de - le - cta - bi - le vo - ce pro-
B2
bi cun - cta an - ge - li - ca cre - a - tu - ra de - le - cta - bi - le vo - ce

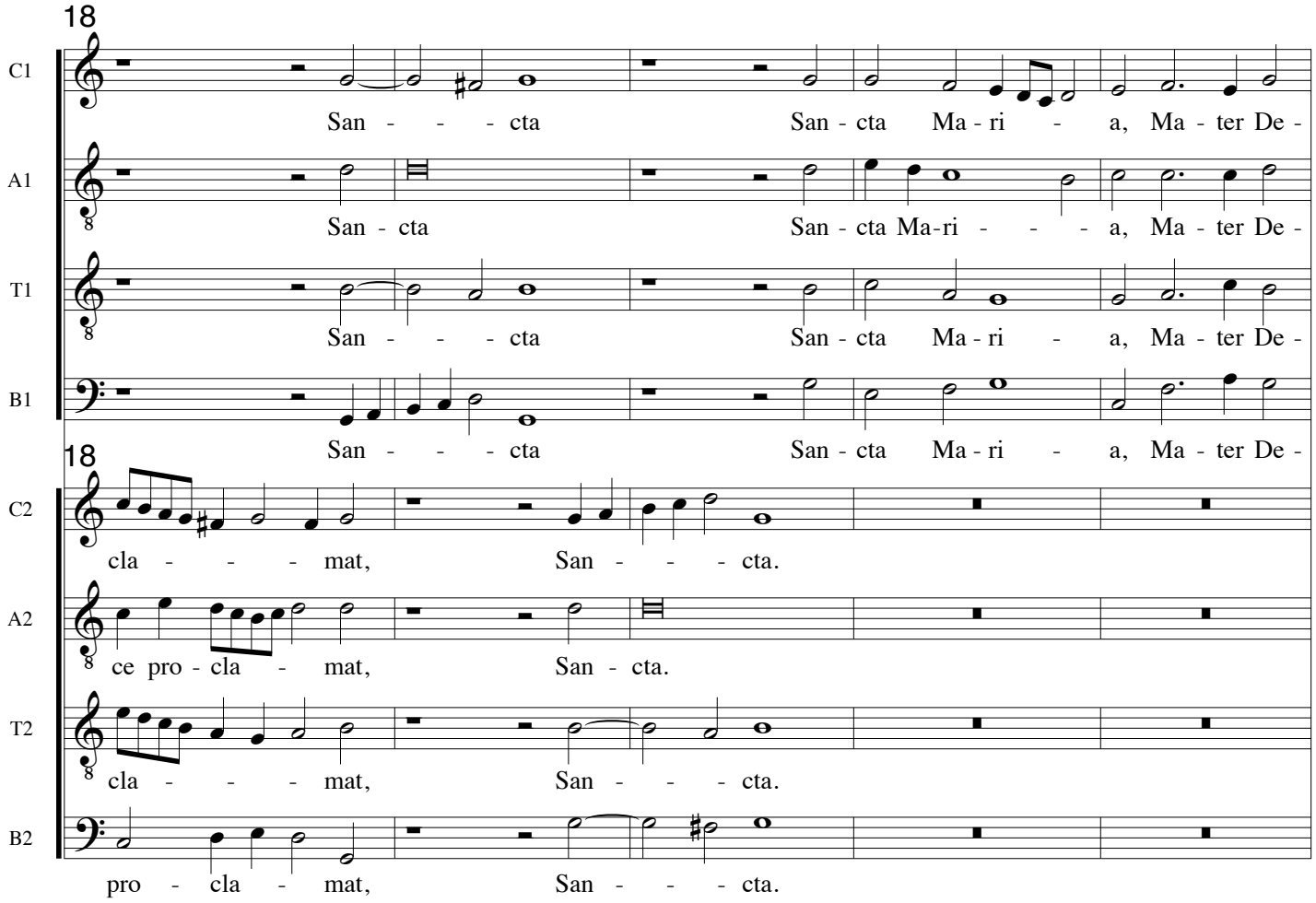
18
C1
San - - - cta San - cta Ma - ri - a, Ma - ter De -
A1
San - cta San - cta Ma - ri - - - a, Ma - ter De -
T1
San - - - cta San - cta Ma - ri - a, Ma - ter De -
B1
San - - - cta San - cta Ma - ri - a, Ma - ter De -
18
C2
cla - - - mat, San - - - cta.
A2
ce pro - cla - mat, San - cta.
T2
cla - - - mat, San - - - cta.
B2
pro - cla - mat, San - - - cta.

23

C1: i et Vir - go. Ple - ni sunt cœ - li et ter - - - ra ma - je - sta -

A1: i et Vir - go. Ple - ni sunt cœ - li et ter - ra ma - je - sta -

T1: i et Vir - go. Ple - ni sunt cœ - li et ter - - - ra ma - je - sta -

B1: i et Vir - go. Ple - ni sunt cœ - li et ter - - - ra ma - je - sta -

23

C2: Ple - ni sunt cœ - li et ter - - - ra ma - je - sta -

A2: Ple - ni sunt cœ - li et ter - ra ma - je - sta - tis

T2: Ple - ni sunt cœ - li et ter - - - ra ma - je -

B2: Ple - ni sunt cœ - li et ter - - - ra ma - je - sta -

29

C1: tis glo - ri - æ tu - æ. Te glo-ri - o - sus A-po - sto - lo-rum cho - rus col-lau -

A1: tis glo - ri - æ tu - æ. Te glo-ri - o - sus A-po - sto - lo-rum cho - rus col-lau -

T1: tis glo - ri - æ tu - æ. Te glo-ri - o - sus A-po - sto - lo-rum cho - rus col-lau -

B1: tis glo - ri - æ tu - æ. Te glo-ri - o - sus A-po - sto - lo - rum cho - rus col-lau -

29

C2: tis glo - ri - æ tu - æ.

A2: glo - ri-æ, glo - ri - æ tu - æ.

T2: sta - tis glo - ri - æ tu - æ.

B2: tis glo - ri - æ tu - æ.

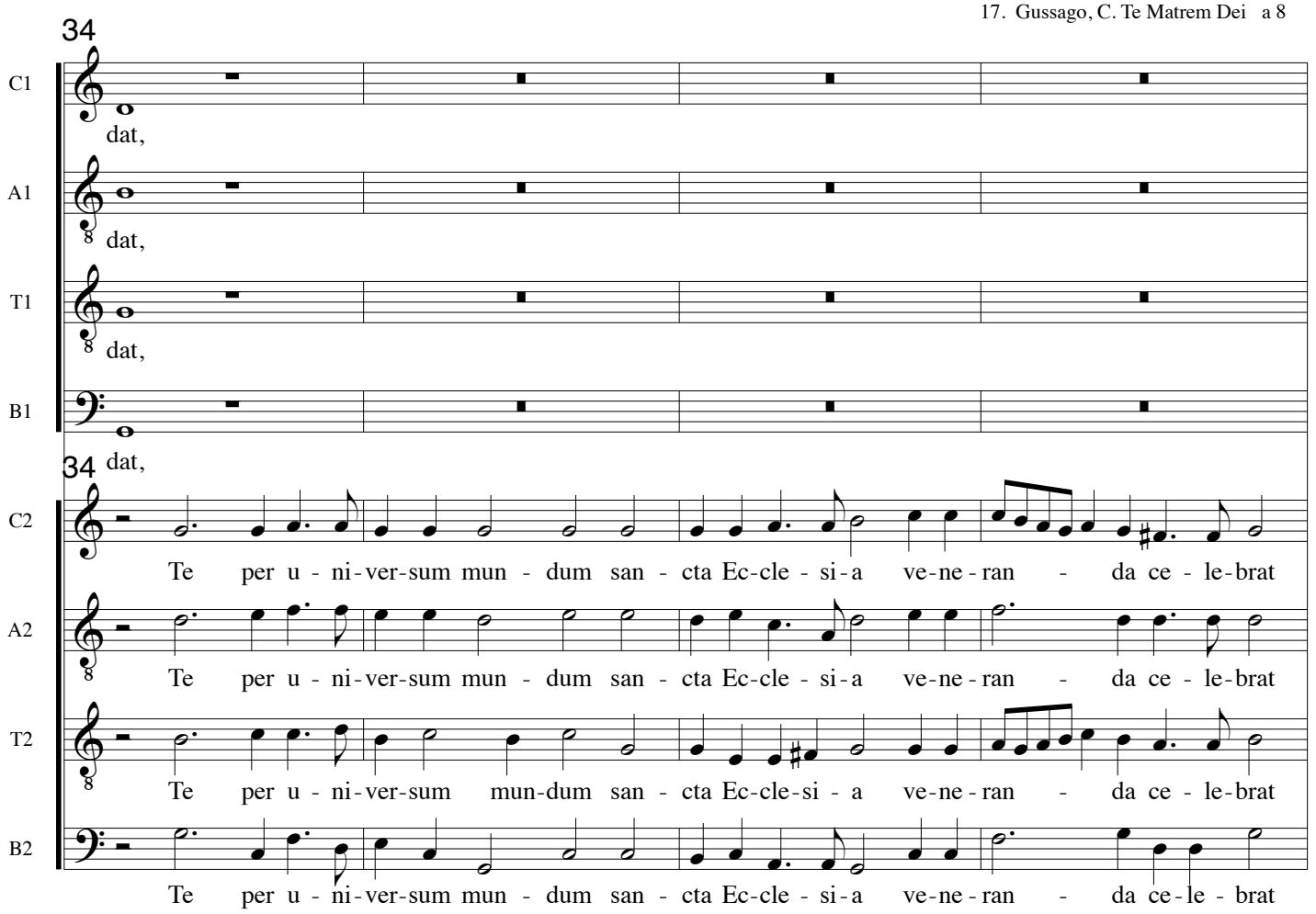
34
C1
dat,
A1
dat,
T1
dat,
B1
dat,
34
C2
Te per u - ni-ver-sum mun - dum san - cta Ec-cle - si-a ve-ne-ran - da ce - le-brat
A2
Te per u - ni-ver-sum mun - dum san - cta Ec-cle - si-a ve-ne-ran - da ce - le-brat
T2
Te per u - ni-ver-sum mun-dum san - cta Ec-cle-si - a ve-ne-ran - da ce - le-brat
B2
Te per u - ni-ver-sum mun - dum san - cta Ec-cle - si-a ve-ne-ran - da ce-le - brat

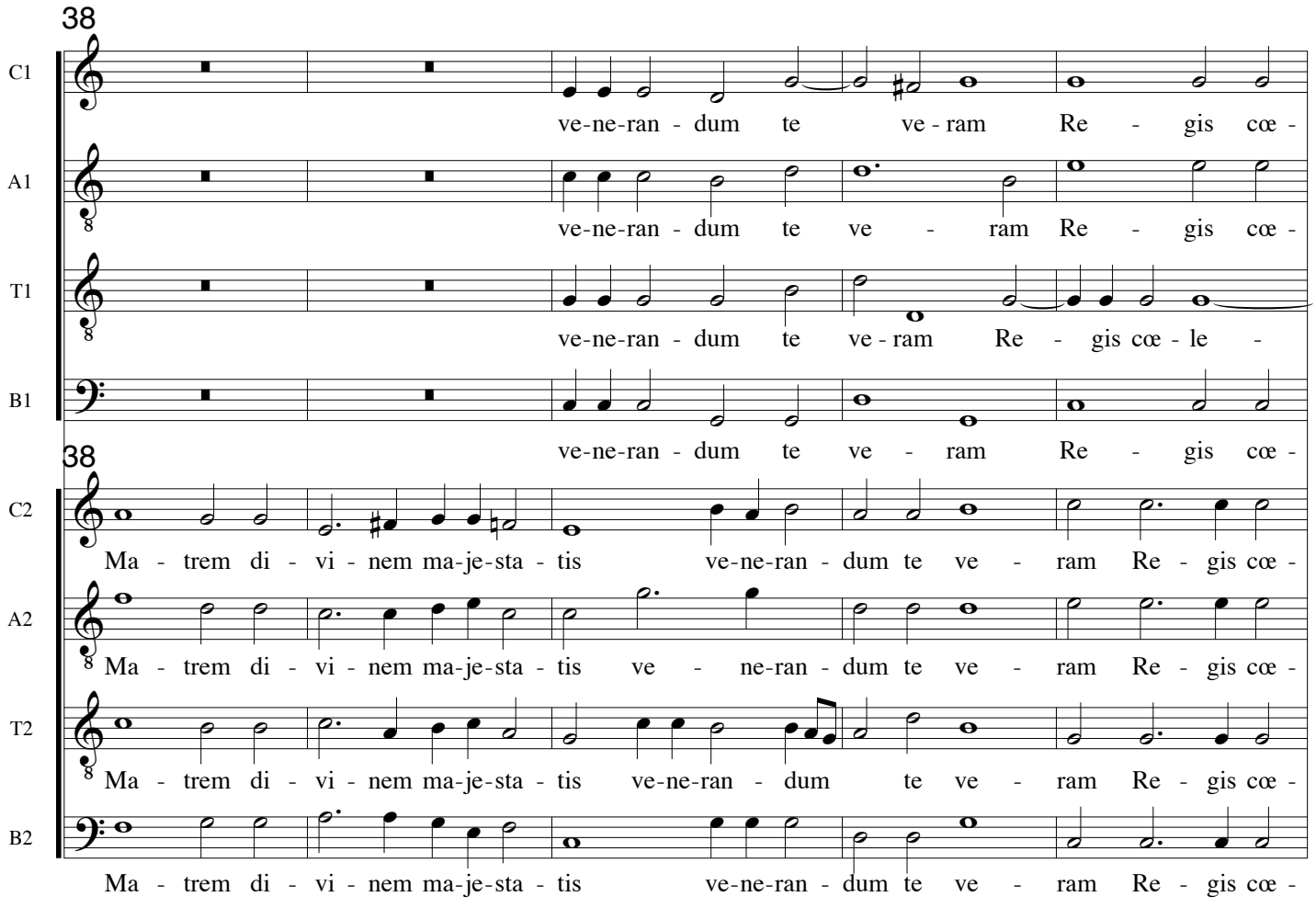
38
C1
ve-ne-ran - dum te ve - ram Re - gis cœ -
A1
ve-ne-ran - dum te ve - ram Re - gis cœ -
T1
ve-ne-ran - dum te ve - ram Re - gis cœ - le -
B1
ve-ne-ran - dum te ve - ram Re - gis cœ -
38
C2
Ma - trem di - vi - nem ma-je-sta - tis ve-ne-ran - dum te ve - ram Re - gis cœ -
A2
Ma - trem di - vi - nem ma-je-sta - tis ve - ne-ran - dum te ve - ram Re - gis cœ -
T2
Ma - trem di - vi - nem ma-je-sta - tis ve-ne-ran - dum te ve - ram Re - gis cœ -
B2
Ma - trem di - vi - nem ma-je-sta - tis ve-ne-ran - dum te ve - ram Re - gis cœ -

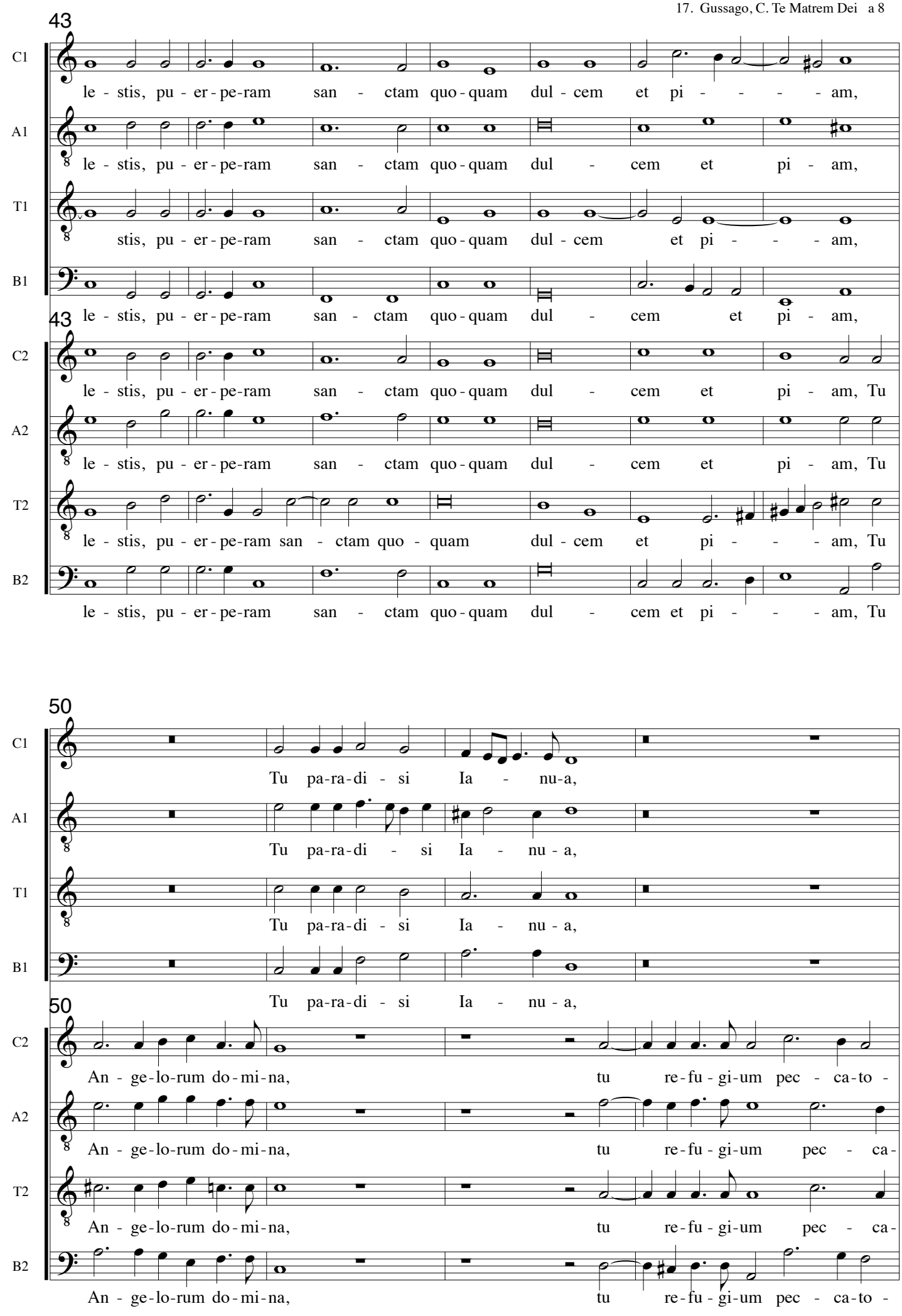
43
C1
le - stis, pu - er - pe-ram san - ctam quo - quam dul - cem et pi - - - - am,
A1
le - stis, pu - er - pe-ram san - ctam quo - quam dul - cem et pi - am,
T1
stis, pu - er - pe-ram san - ctam quo - quam dul - cem et pi - - - am,
B1
le - stis, pu - er - pe-ram san - ctam quo - quam dul - cem et pi - am,
43
C2
le - stis, pu - er - pe-ram san - ctam quo - quam dul - cem et pi - am, Tu
A2
le - stis, pu - er - pe-ram san - ctam quo - quam dul - cem et pi - am, Tu
T2
le - stis, pu - er - pe-ram san - ctam quo - quam dul - cem et pi - - - am, Tu
B2
le - stis, pu - er - pe-ram san - ctam quo - quam dul - cem et pi - - - am, Tu
50
C1
Tu pa-ra-di - si Ia - nu-a,
A1
Tu pa-ra-di - si Ia - nu - a,
T1
Tu pa-ra-di - si Ia - nu - a,
B1
Tu pa-ra-di - si Ia - nu - a,
50
C2
An - ge-lo-rum do-mi-na, tu re-fu - gi-um pec - ca-to -
A2
An - ge-lo-rum do-mi-na, tu re-fu - gi-um pec - ca-
T2
An - ge-lo-rum do-mi-na, tu re-fu - gi-um pec - ca-
B2
An - ge-lo-rum do-mi-na, tu re-fu - gi-um pec - ca-to -

54

C1: Tu es Ma - ter Sal-va-to - ris et lau-da - re te

A1: Tu es Ma - ter Sal-va-to - ris et lau-da - re te

T1: Tu es Ma - ter Sal-va-to - ris et lau-da - re te

B1: Tu es Ma - ter Sal-va-to - ris et lau-da - re te

54

C2: ris, per sin - go-los di - es te sa-lu-ta - mus,

A2: to - ris, per sin - go-los di - es te sa - lu-ta - mus,

T2: to - ris, per sin - go-los di - es te sa-lu-ta - mus,

B2: ris, per sin - go-los di - es te sa-lu-ta - mus,

59

C1: cu - pi-mus nunc et sem - per si - ne de-li -

A1: cu - pi-mus nunc et sem - per si - ne de-li -

T1: cu - pi-mus nunc et sem - per si - ne de-li -

B1: cu - pi-mus nunc et sem - per si - ne de-li -

59

C2: di - gna-re dul - cis Ma - ri - a nunc et sem - per

A2: di - gna-re dul - cis Ma - ri - a nunc et sem - per

T2: di - gna-re dul - cis Ma - ri - a nunc et sem - per

B2: di - gna-re dul - cis Ma - ri - a nunc et sem - per

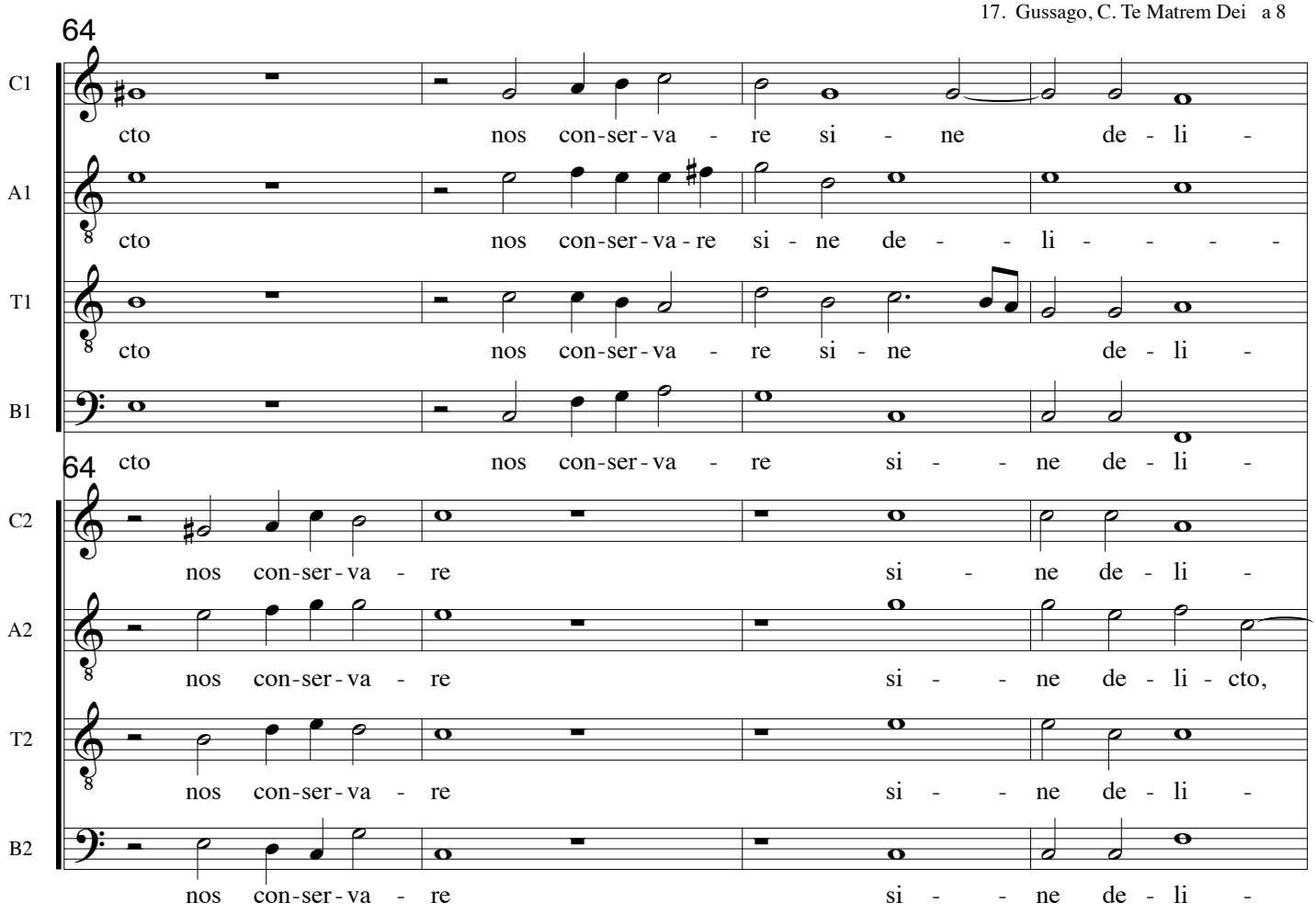
64
C1
cto nos con-ser-va - re si - ne de - li -
A1
cto nos con-ser-va-re si - ne de - - li - - - -
T1
cto nos con-ser-va - re si - ne de - li -
B1
cto nos con-ser-va - re si - - ne de - li -
64
C2
nos con-ser-va - re si - ne de - li -
A2
nos con-ser-va - re si - - ne de - li - cto,
T2
nos con-ser-va - re si - - ne de - li -
B2
nos con-ser-va - re si - - ne de - li -

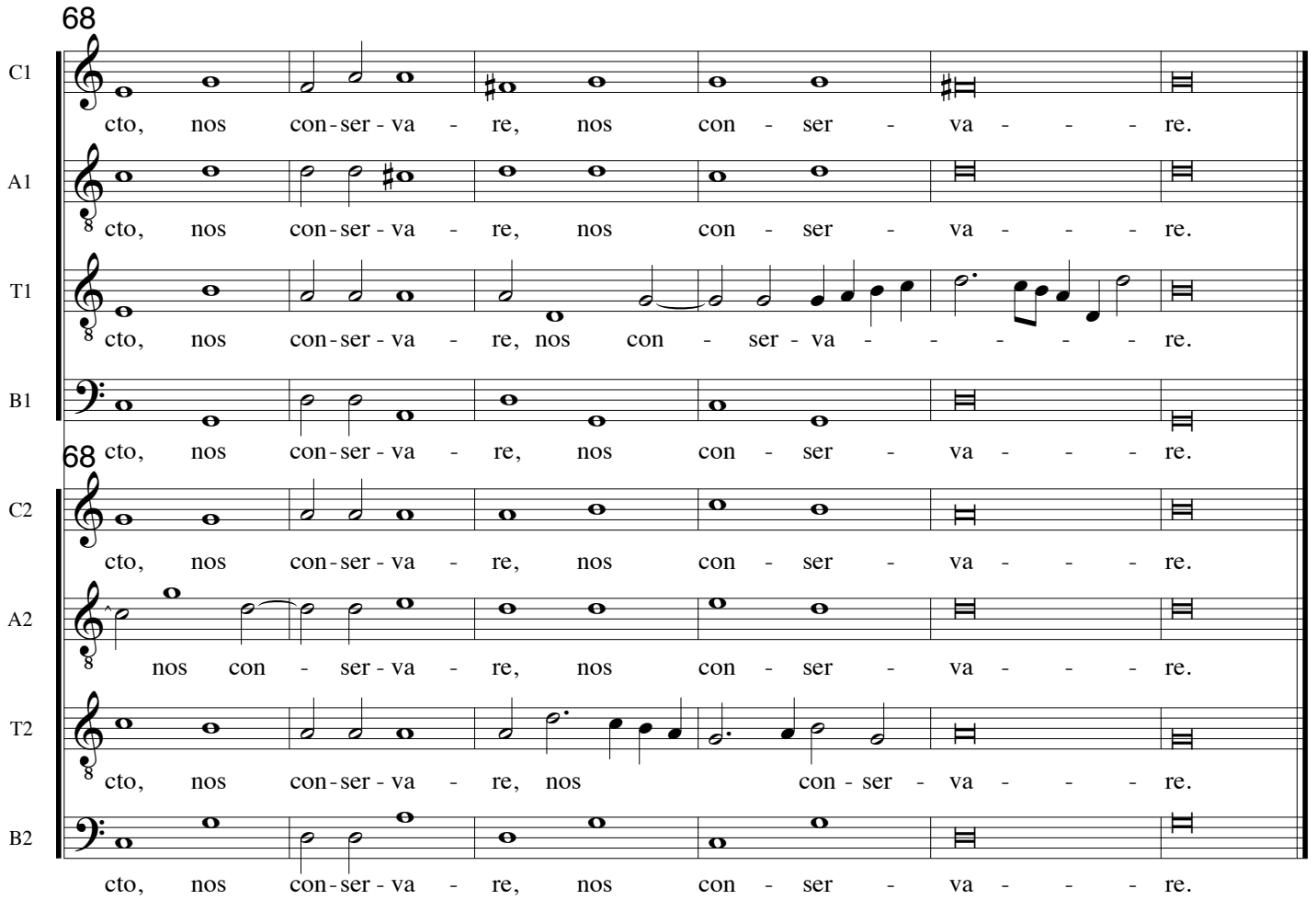
68
C1
cto, nos con-ser-va - re, nos con - ser - va - - - re.
A1
cto, nos con-ser-va - re, nos con - ser - va - - - re.
T1
cto, nos con-ser-va - re, nos con - ser - va - - - - - re.
B1
cto, nos con-ser-va - re, nos con - ser - va - - - re.
68
C2
cto, nos con-ser-va - re, nos con - ser - va - - - re.
A2
nos con - ser-va - re, nos con - ser - va - - - re.
T2
cto, nos con-ser-va - re, nos con - ser - va - - - re.
B2
cto, nos con-ser-va - re, nos con - ser - va - - - re.

Sacrarum Cantionum, Venezia 1604
Julja.I.Szuster: The life..
Diss. 1983, Univ. Adelaide

# XVIII Beati eritis

Cesare Gussago 1579-1612

Cantus Ch1-G2: Be - a - ti e - ri - tis cum ma - le di - xe-rint vo - - - - - bis, vo -

Altus Ch1-C2: Be - a - ti e - ri - tis cum ma - - - - - le di - xe-rint

Tenor Ch1-C3: Be - a - ti e - ri - tis cum ma - le di - xe-rint, cum ma - le di - xe-rint vo -

Bassus Ch1-C4: Be - a - ti e - ri - tis cum ma - - - - - - le di - xe-rint

Cantus Ch2-G2

Altus Ch2-C2

Tenor Ch2-C3

Bassus Ch2-C4

6

C1: bis ho - - - - - mi - nes

A1: vo - - - - - bis ho - mi - nes

T1: bis ho - mi - nes

B1: vo - bis ho - mi - nes

6

C2: Et per - se - cu - ti vos,

A2: Et per - se - cu - ti vos

T2: Et per - se - cu - ti, et per - se - cu -

B2: Et per - se - cu - - - ti vos

11

C1: et di - xe - rint,

A1: et di - xe - rint,

T1: et di - xe - rint,

B1: et di - xe - rint,

11

C2: vos, vos fu - e - rint et di - xe-

A2: fu - e - rint, fu - - - - - - - e - rint et di - xe-

T2: ti vos fu - - - - e - rint et di - xe-

B2: fu - e - rint et di - xe-

16

C1: et di - xe - rint o - - - - - - - - mne ma -

A1: et di - xe - rint o - mne, o - mne ma - lum

T1: et di - xe - rint o - mne, o - mne ma - - - - -

B1: et di - xe - rint o - - - - mne ma - - - - - - -

16

C2: rint o - - - - - mne ma - - -

A2: rint o - mne ma - - - - - -

T2: rint o - mne ma - - - lum, o - - - mne ma -

B2: rint o - - - - mne, o - mne ma -

21

C1: lum ad - ver - sum vos, men-ti-en - tes pro - pter me,

A1: ad - ver - sum vos, men - ti-en-tes pro - pter me,

T1: lum ad - ver - sum vos, men-ti-en - tes pro - pter me,

B1: lum ad - ver - sum vos, men-ti-en - tes pro - pter me,

21

C2: lum ad - ver - sum vos, gau - de-te et e-xul-ta-

A2: lum ad - ver - sum vos, gau - de-te et e-xul-ta-

T2: lum ad - ver - sum vos, gau - de-te et e-xul-ta-

B2: lum ad - ver - sum vos, gau - de-te et e-xul-ta-

27

C1: gau - de - te et e-xul-ta - te, et e-xul-ta - te quo - ni-am

A1: gau - de - te et e-xul-ta - te, et e-xul-ta - te quo - ni-am

T1: gau - de - te et e-xul-ta - te, et e-xul-ta - te quo - ni-am

B1: gau - de - te et e-xul-ta - te, et e-xul-ta - te quo - ni-am

27

C2: te, et e-xul-ta - te, quo - ni-am

A2: te, et e-xul-ta - te, quo - ni-am

T2: te, et e-xul-ta - te, quo - ni-am

B2: te, et e-xul-ta - te, quo - ni-am

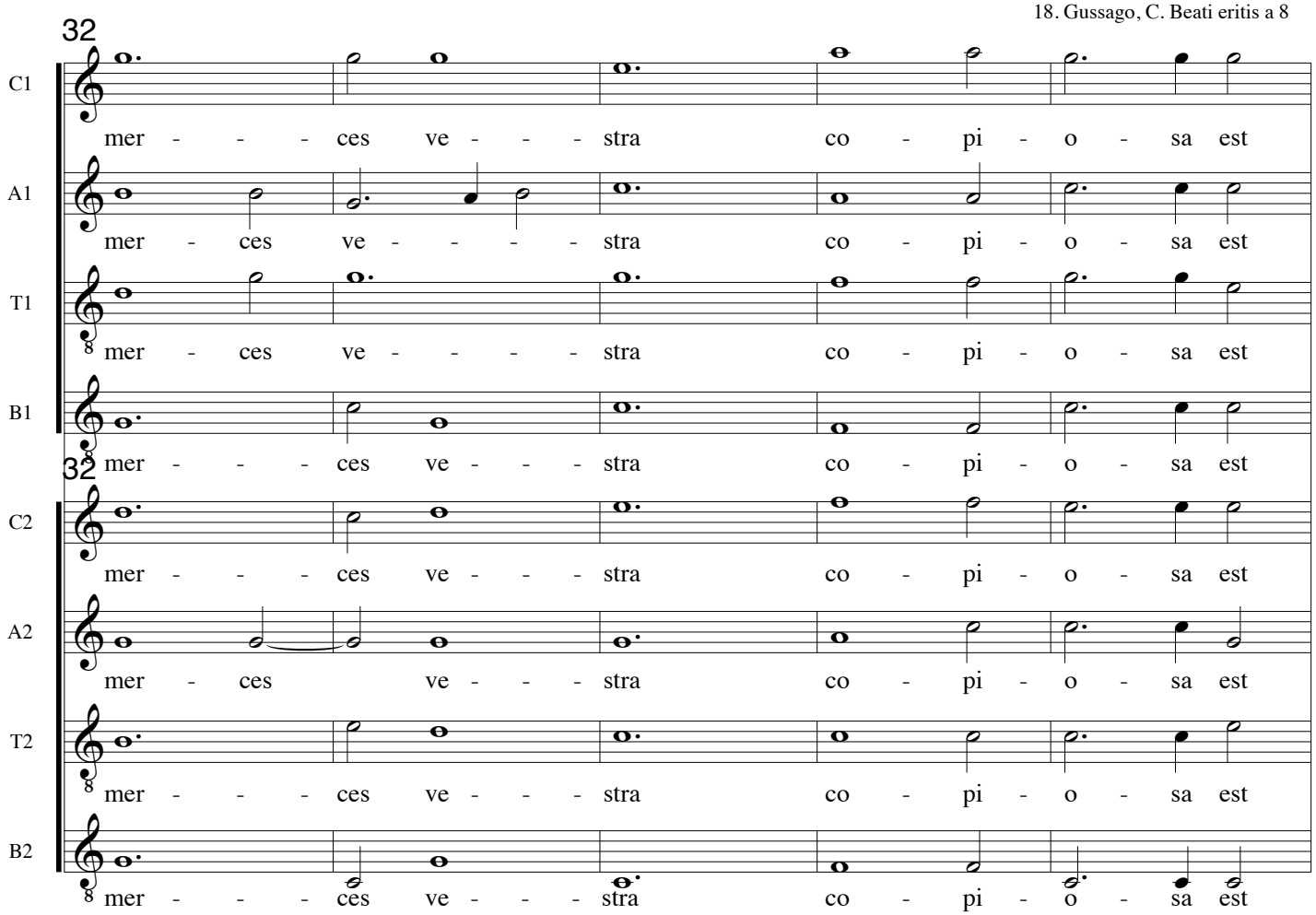
32
C1
mer - - - ces ve - - - stra co - pi - o - sa est
A1
mer - ces ve - - - - stra co - pi - o - sa est
T1
mer - ces ve - - - - stra co - pi - o - sa est
B1
mer - - - ces ve - - - stra co - pi - o - sa est
32
C2
mer - - - ces ve - - - stra co - pi - o - sa est
A2
mer - ces ve - - - stra co - pi - o - sa est
T2
mer - - - ces ve - - - stra co - pi - o - sa est
B2
mer - - - ces ve - - - stra co - pi - o - sa est

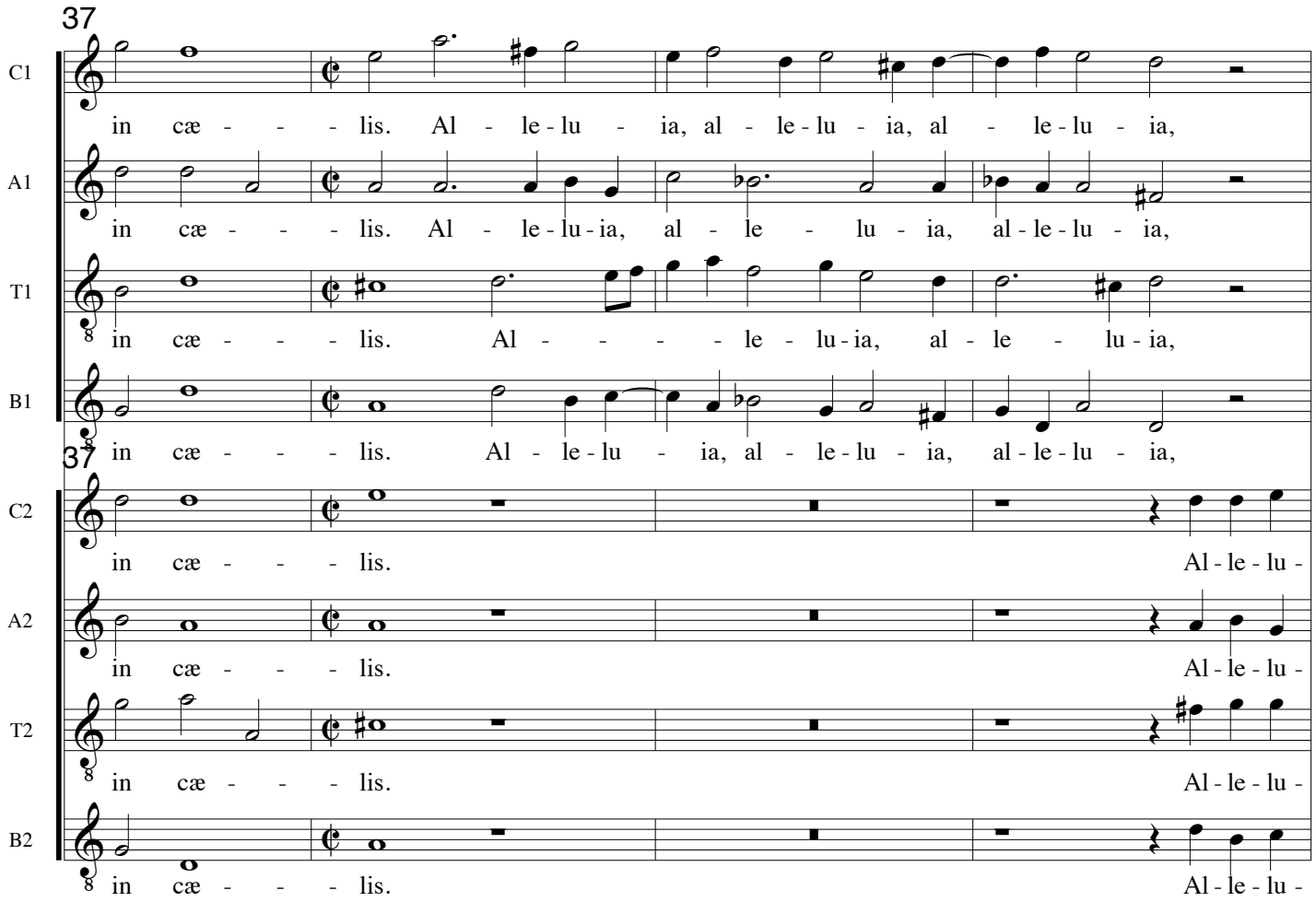
37
C1
in cæ - - - lis. Al - le - lu - ia, al - le - lu - ia, al - le - lu - ia,
A1
in cæ - - - lis. Al - le - lu - ia, al - le - lu - ia, al - le - lu - ia,
T1
in cæ - - - lis. Al - - - - le - lu - ia, al - le - lu - ia,
B1
in cæ - - - lis. Al - le - lu - ia, al - le - lu - ia, al - le - lu - ia,
37
C2
in cæ - - - lis. Al - le - lu -
A2
in cæ - - - lis. Al - le - lu -
T2
in cæ - - - lis. Al - le - lu -
B2
in cæ - - - lis. Al - le - lu -

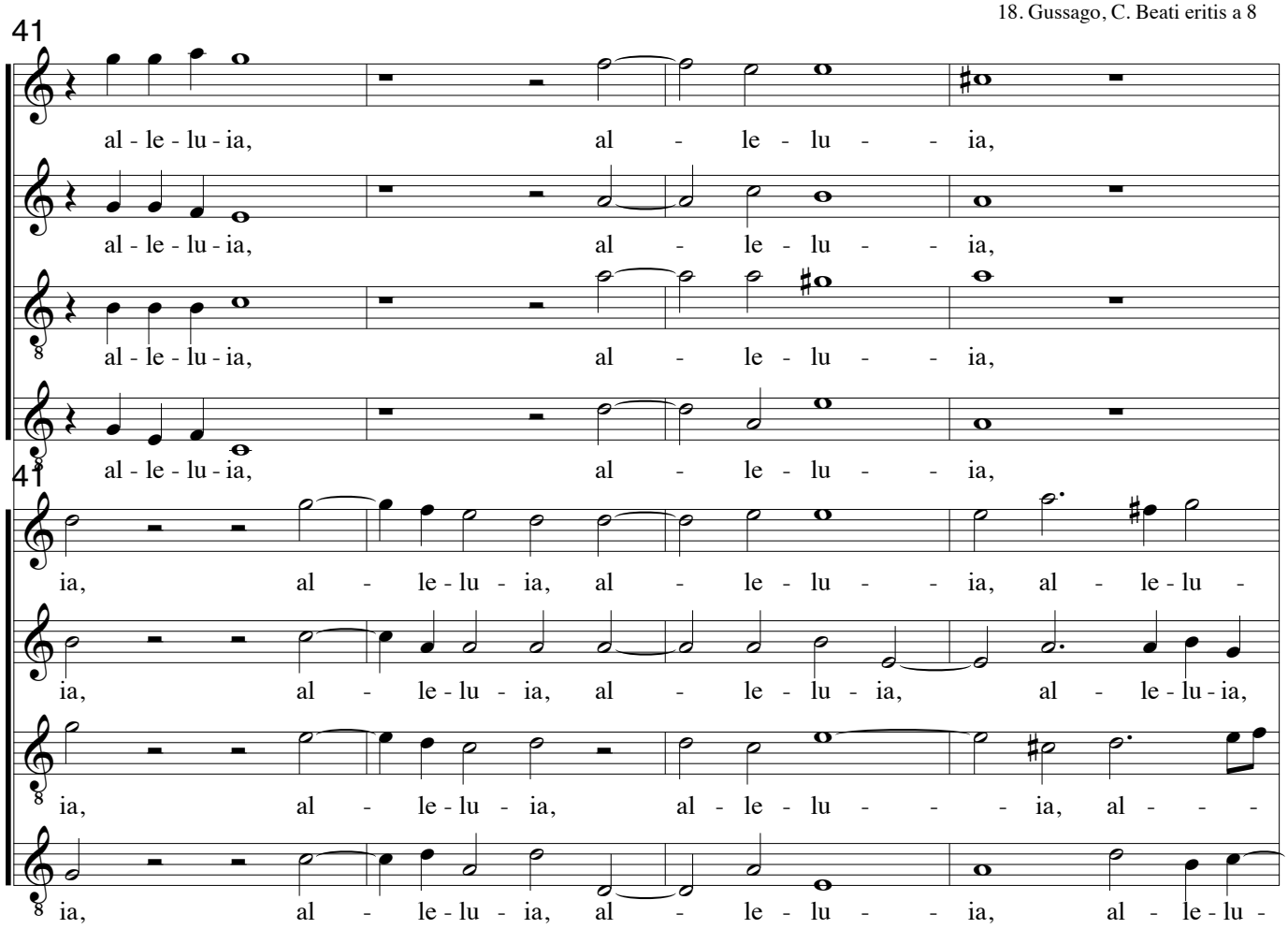
41
C1
al - le - lu - ia, al - le - lu - - ia,
A1
al - le - lu - ia, al - le - lu - - ia,
T1
al - le - lu - ia, al - le - lu - - ia,
B1
al - le - lu - ia, al - le - lu - - ia,
41
C2
ia, al - le - lu - ia, al - le - lu - - ia, al - le - lu -
A2
ia, al - le - lu - ia, al - le - lu - ia, al - le - lu - ia,
T2
ia, al - le - lu - ia, al - le - lu - - - ia, al - - -
B2
ia, al - le - lu - ia, al - le - lu - - ia, al - le - lu -

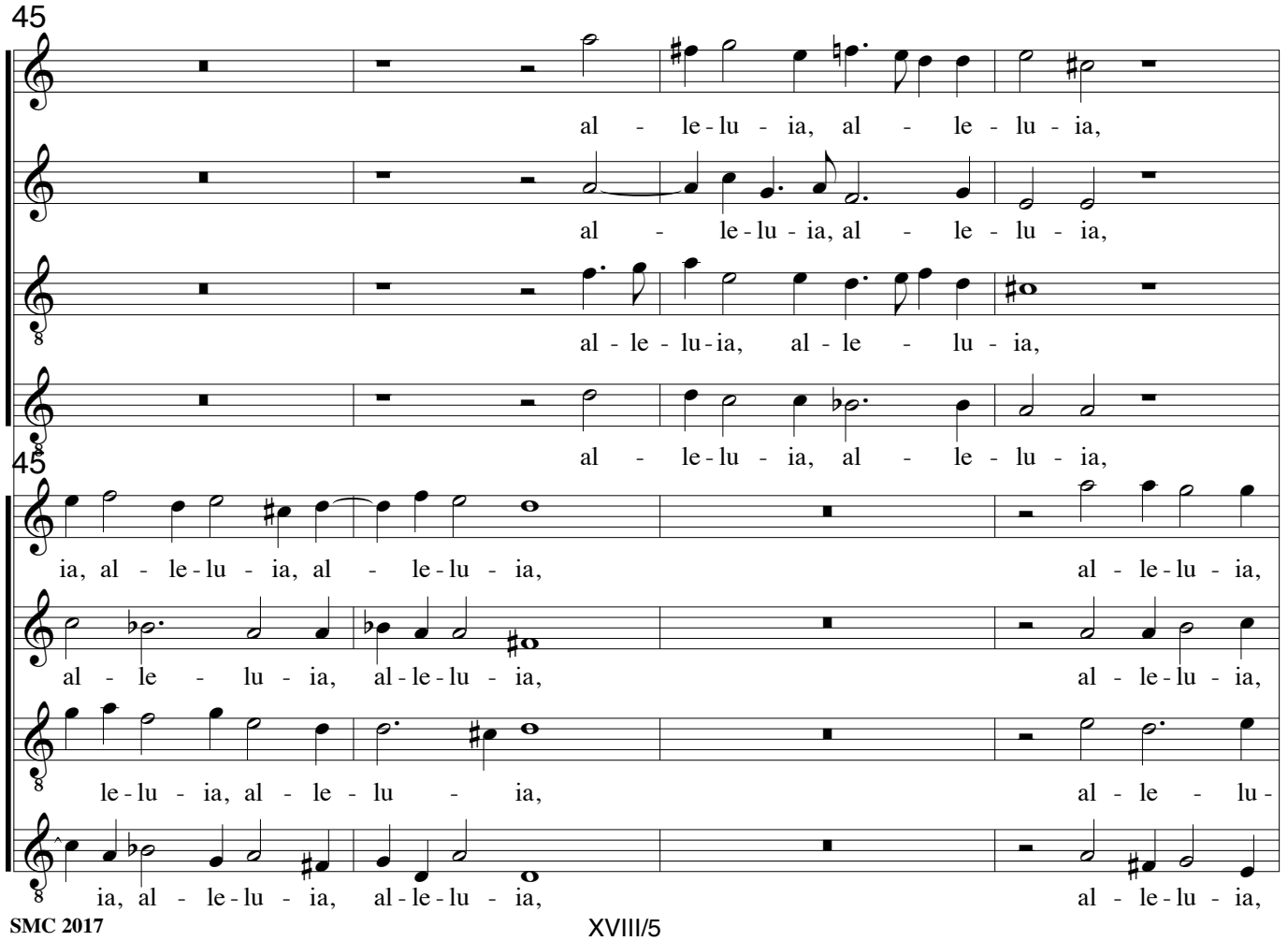
45
C1
al - le - lu - ia, al - le - lu - ia,
A1
al - le - lu - ia, al - le - lu - ia,
T1
al - le - lu - ia, al - le - lu - ia,
B1
al - le - lu - ia, al - le - lu - ia,
45
C2
ia, al - le - lu - ia, al - le - lu - ia, al - le - lu - ia,
A2
al - le - lu - ia, al - le - lu - ia, al - le - lu - ia,
T2
le - lu - ia, al - le - lu - ia, al - le - lu -
B2
ia, al - le - lu - ia, al - le - lu - ia, al - le - lu - ia,

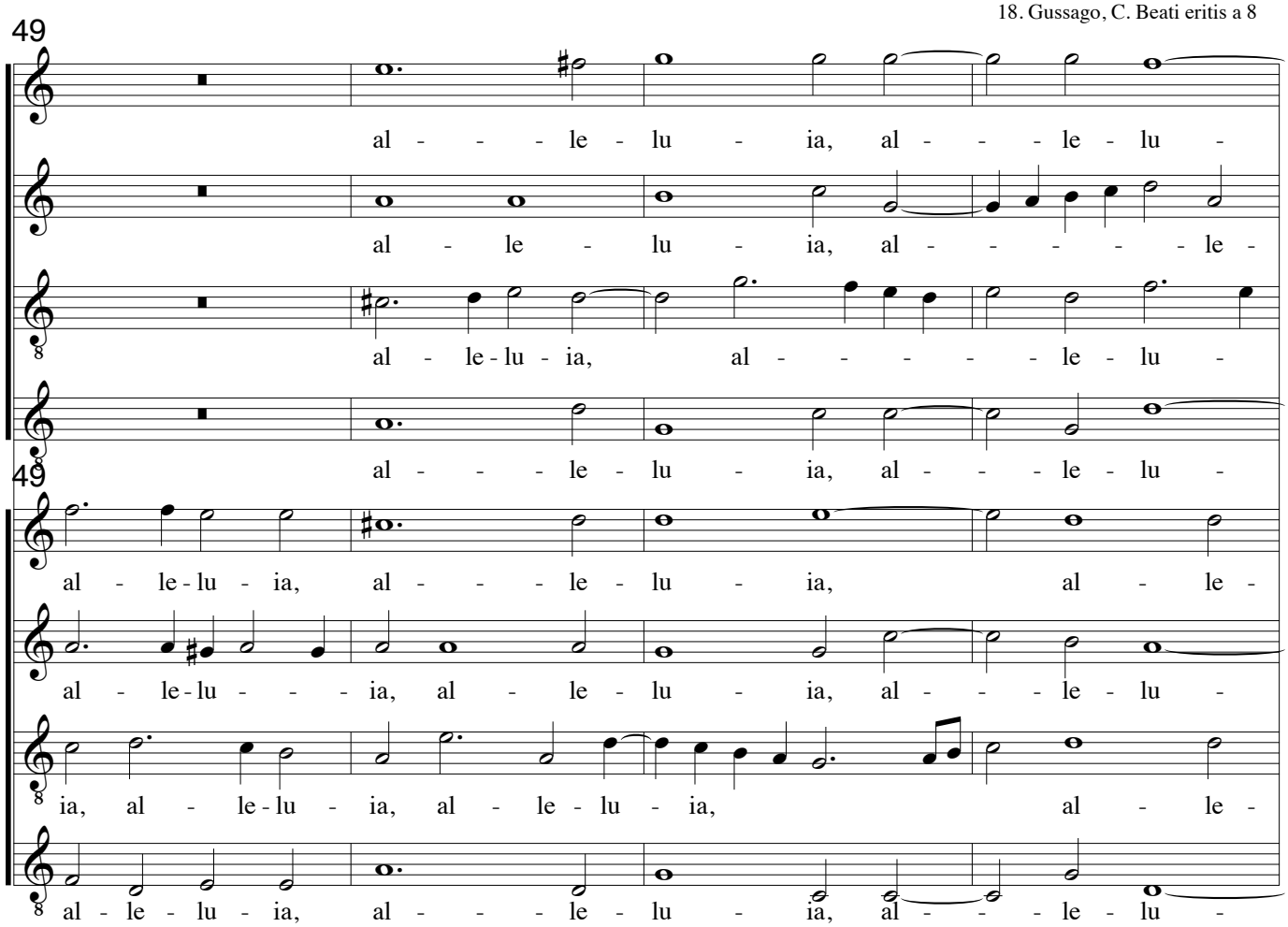
49
C1
al - - - le - lu - ia, al - - - le - lu -
A1
al - le - lu - ia, al - - - - - - le -
T1
al - le - lu - ia, al - - - - - - le - lu -
B1
al - - - le - lu - ia, al - - - le - lu -
49
C2
al - le - lu - ia, al - - - le - lu - ia, al - le -
A2
al - le - lu - - - ia, al - le - lu - ia, al - - - le - lu -
T2
ia, al - le - lu - ia, al - le - lu - ia, al - le -
B2
al - le - lu - ia, al - - - le - lu - ia, al - - - le - lu -

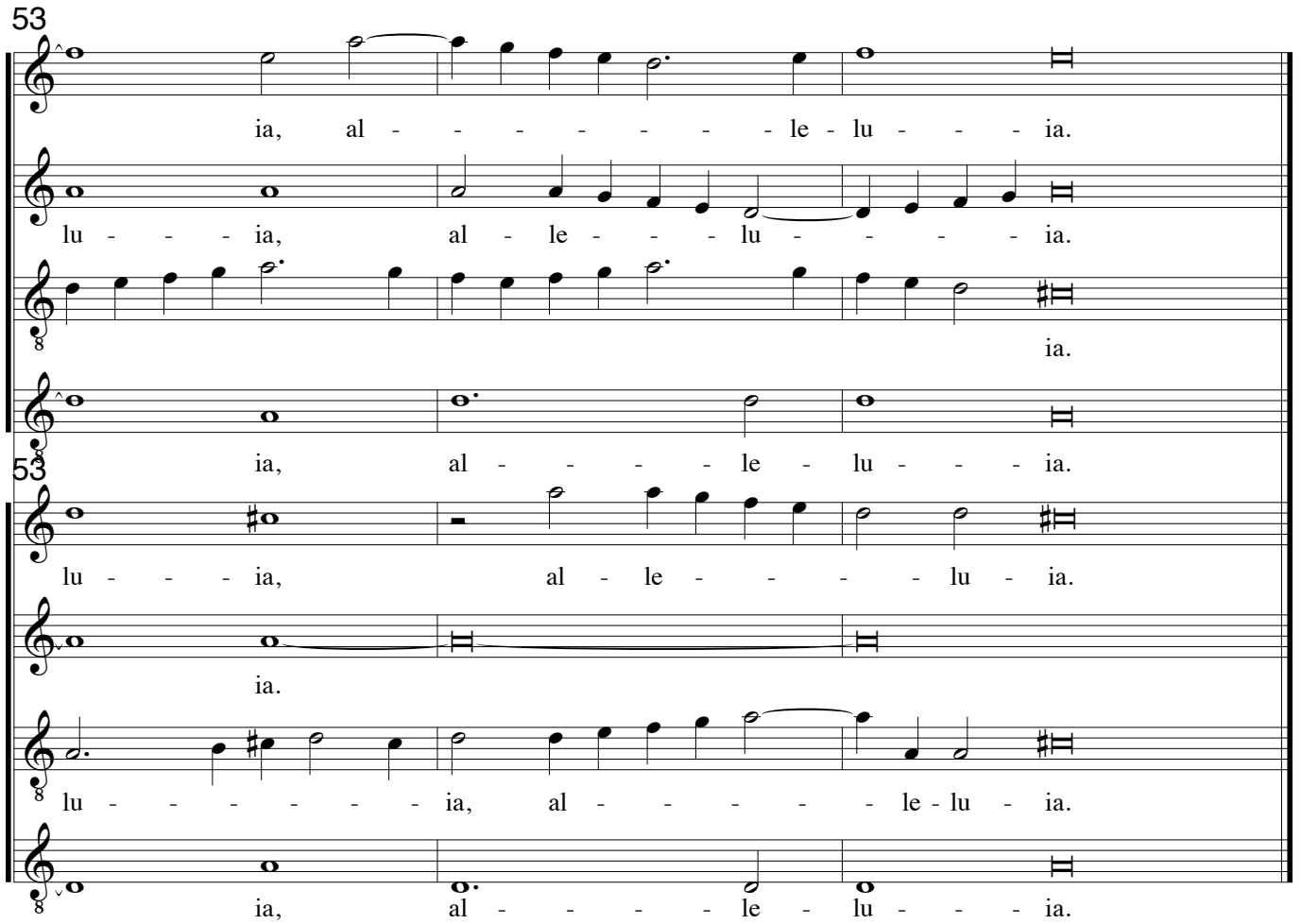
53
C1
ia, al - - - - - - - le - lu - - - ia.
A1
lu - - - ia, al - le - - - lu - - - - ia.
T1
ia.
B1
ia, al - - - - le - lu - - - ia.
53
C2
lu - - - ia, al - le - - - - - lu - ia.
A2
ia.
T2
lu - - - - - - ia, al - - - - - - le - lu - ia.
B2
ia, al - - - - le - lu - - - ia.

**Cantus - Coro 1**

# I Quæ est ista a 8

Cesare Gussago 1579-1612
Sacrarum Cantionum, Venezia 1604

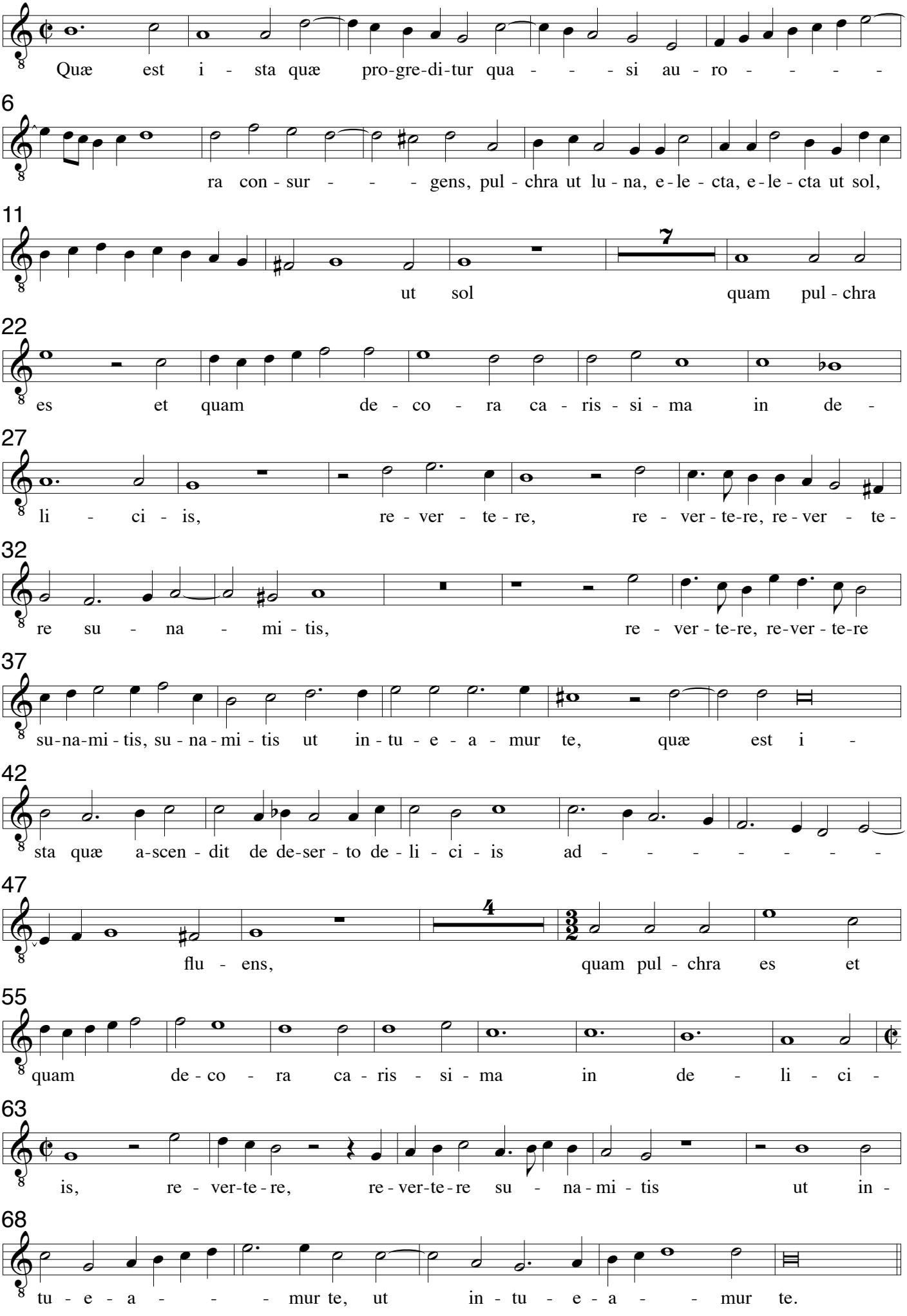

**Cantus - Coro 1**

# II. Missus est Angelus a 8

Cesare Gussago 1579-1612
Sacrarum Cantionum, Venezia 1604

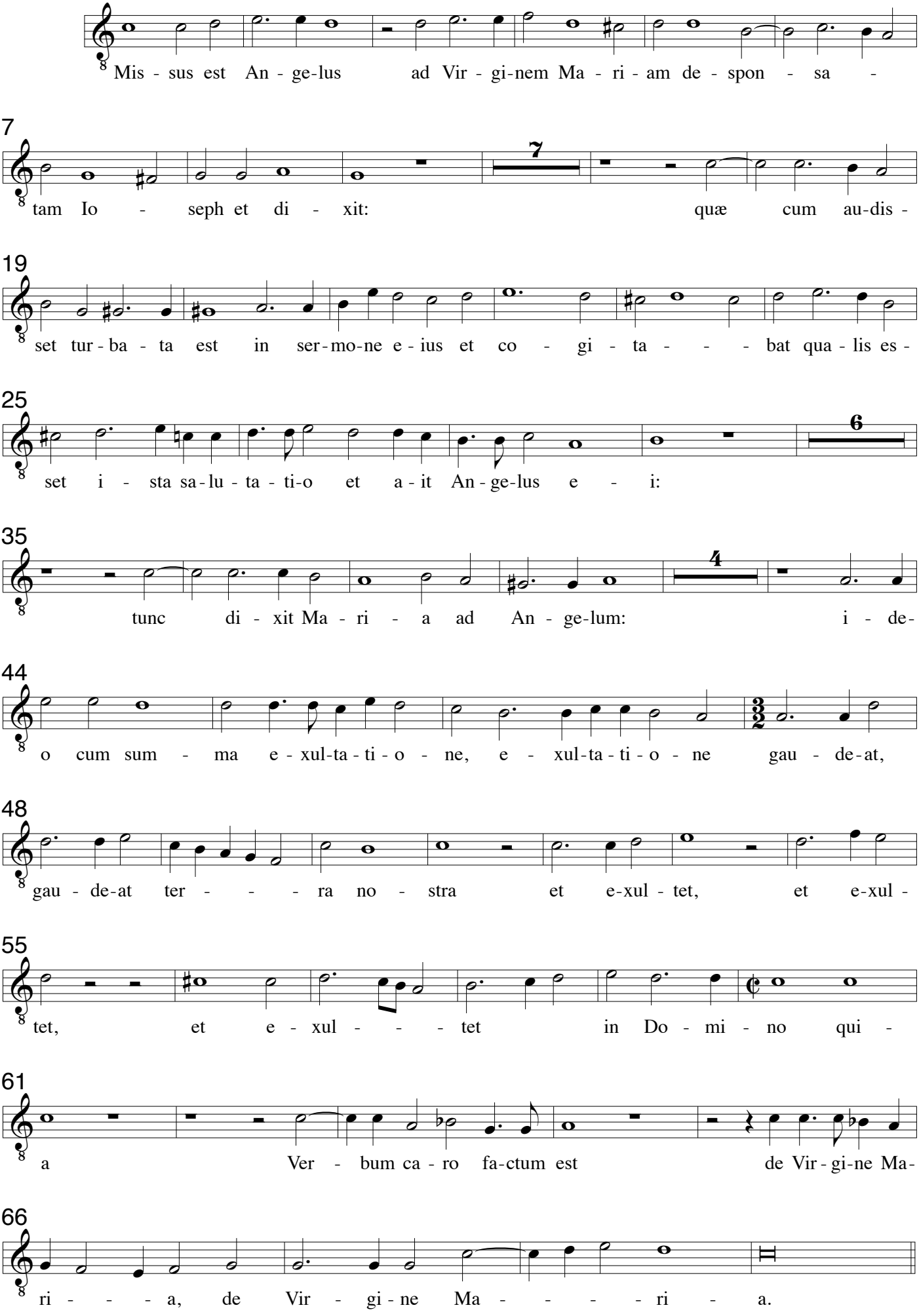

**Cantus - Coro 1**

# III In diebus illis a 8

Cesare Gussago 1579-1612
Sacrarum Cantionum, Venezia 1604

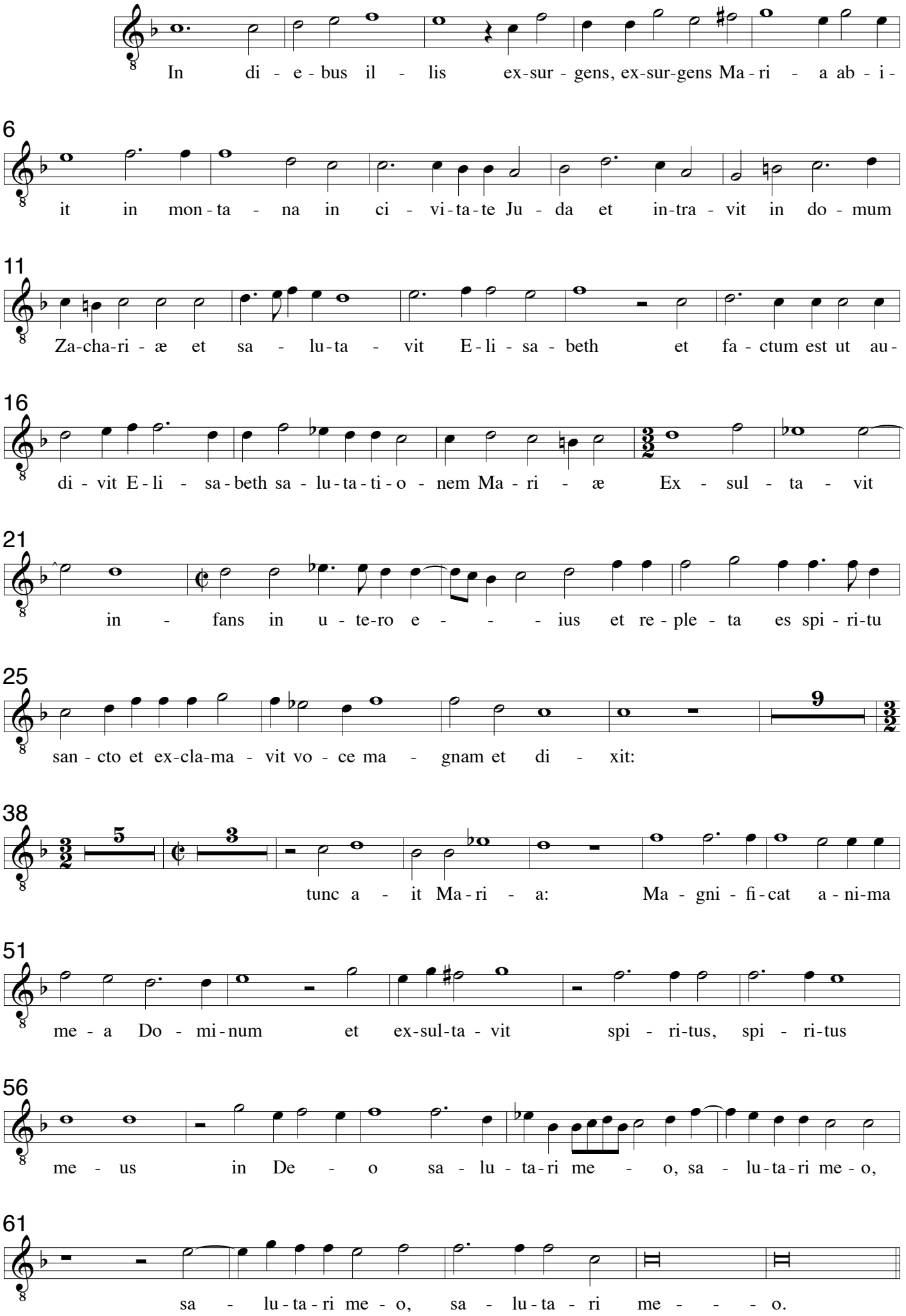

**Cantus - Coro 1**

# IV Exiit editum a 8

Cesare Gussago 1579-1612
Sacrarum Cantionum, Venezia 1604

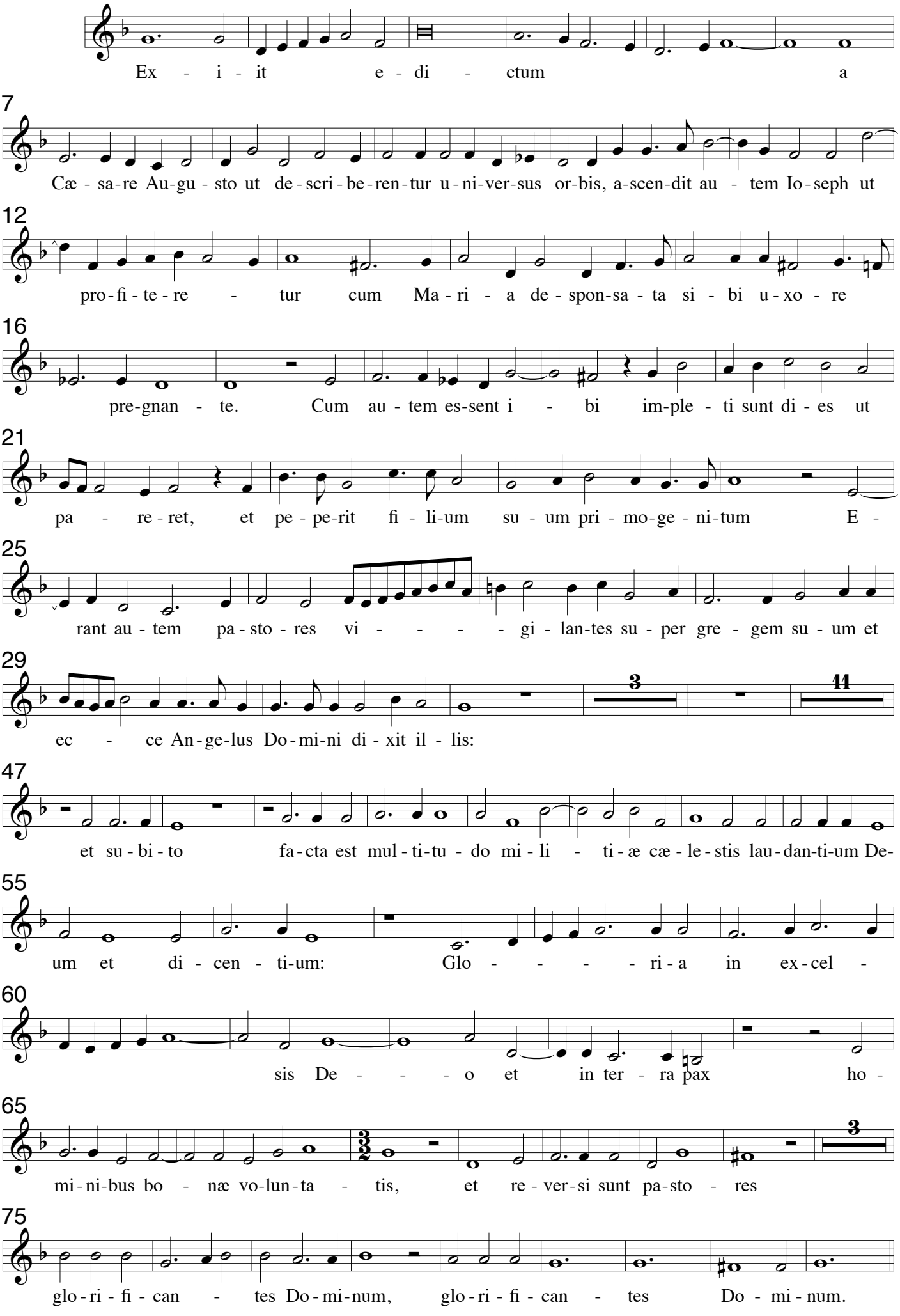

**Cantus - Coro 1**

# V. Quæ est ista quæ ascendit a 8

Cesare Gussago 1579-1612
Sacrarum Cantionum, Venezia 1604

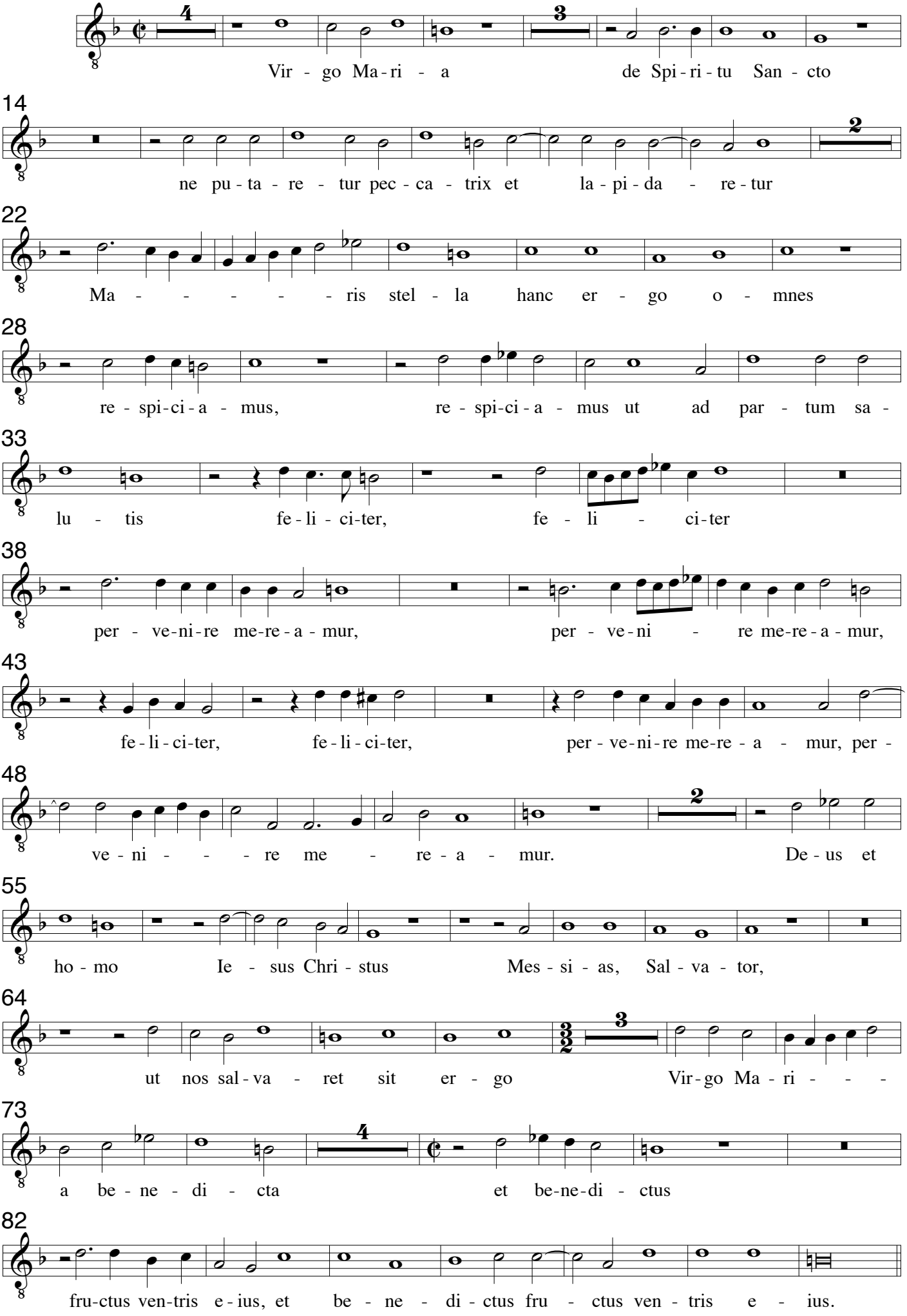

**Cantus - Coro 1**

# VI Tentavit Deus Abraham a 8

Cesare Gussago 1579-1612
Sacrarum Cantionum, Venezia 1604

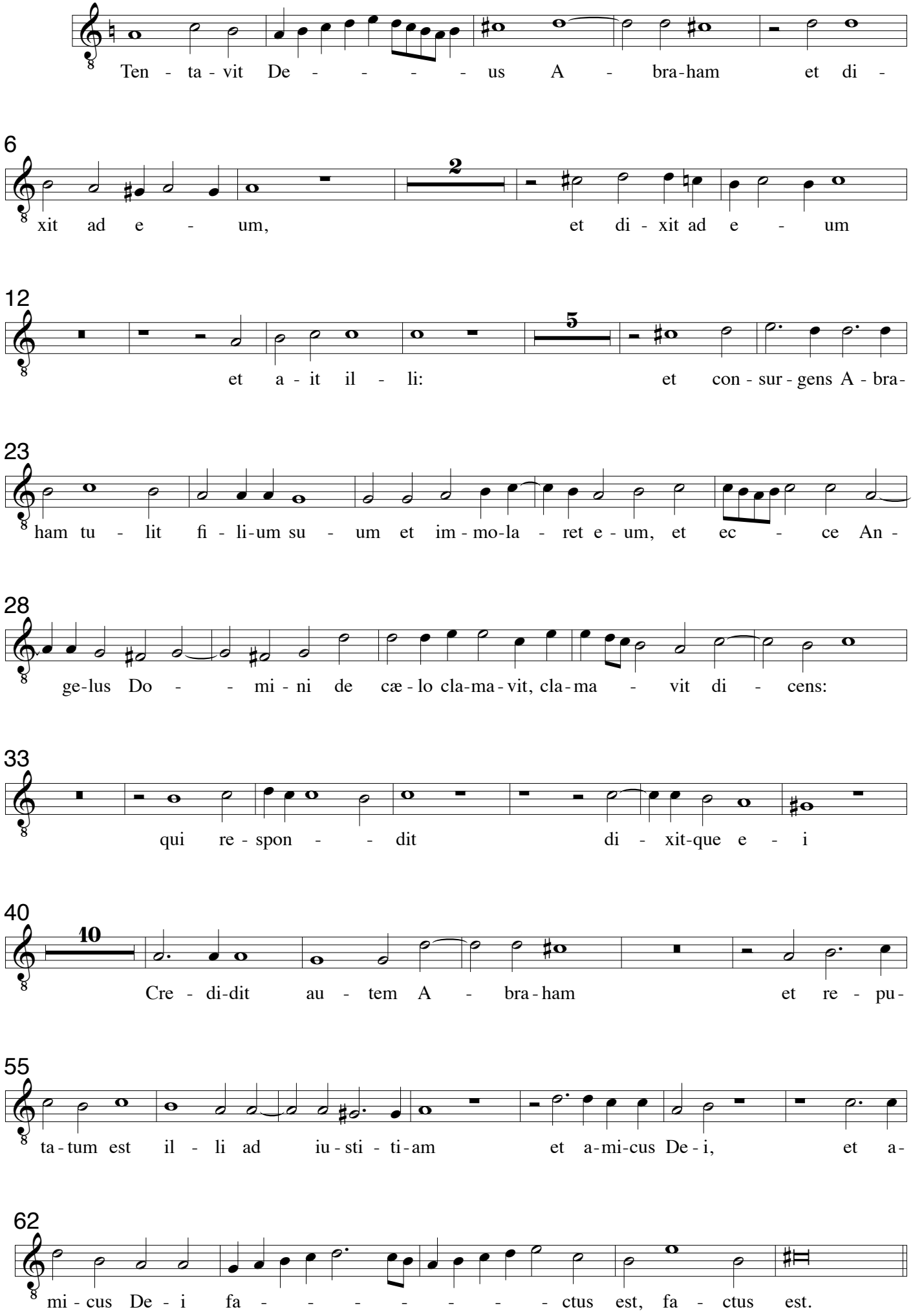

**Cantus - Coro 1**

# VII Dic nobis Maria a 8

Cesare Gussago 1579-1612
Sacrarum Cantionum, Venezia 1604

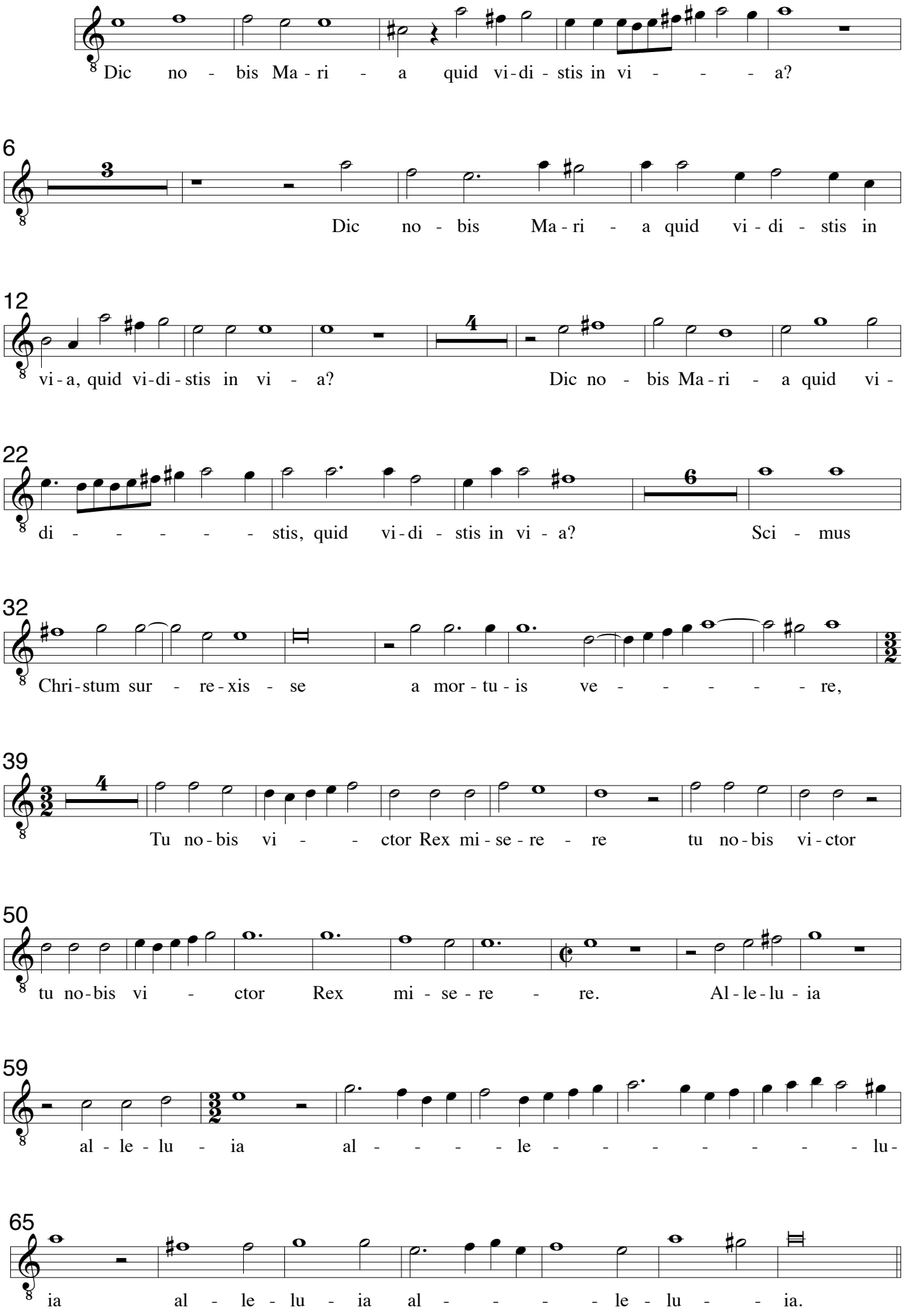

**Cantus - Coro 1**

# VIII. Clara Dei suboles a 8

Cesare Gussago 1579-1612
Sacrarum Cantionum, Venezia 1604

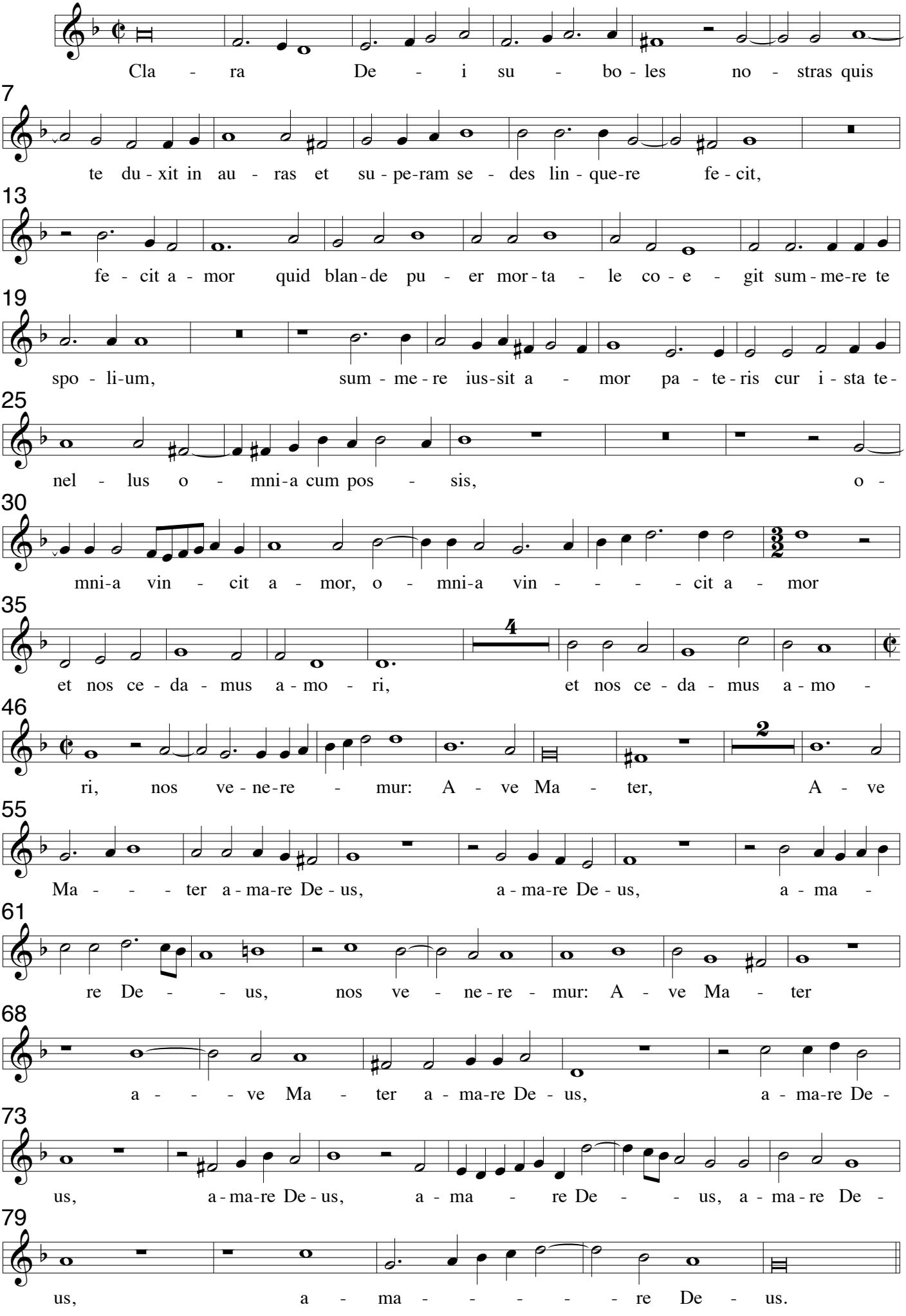

**Cantus - Coro 1**

# IX O felix Maria a 8

Cesare Gussago 1579-1612
Sacrarum Cantionum, Venezia 1604

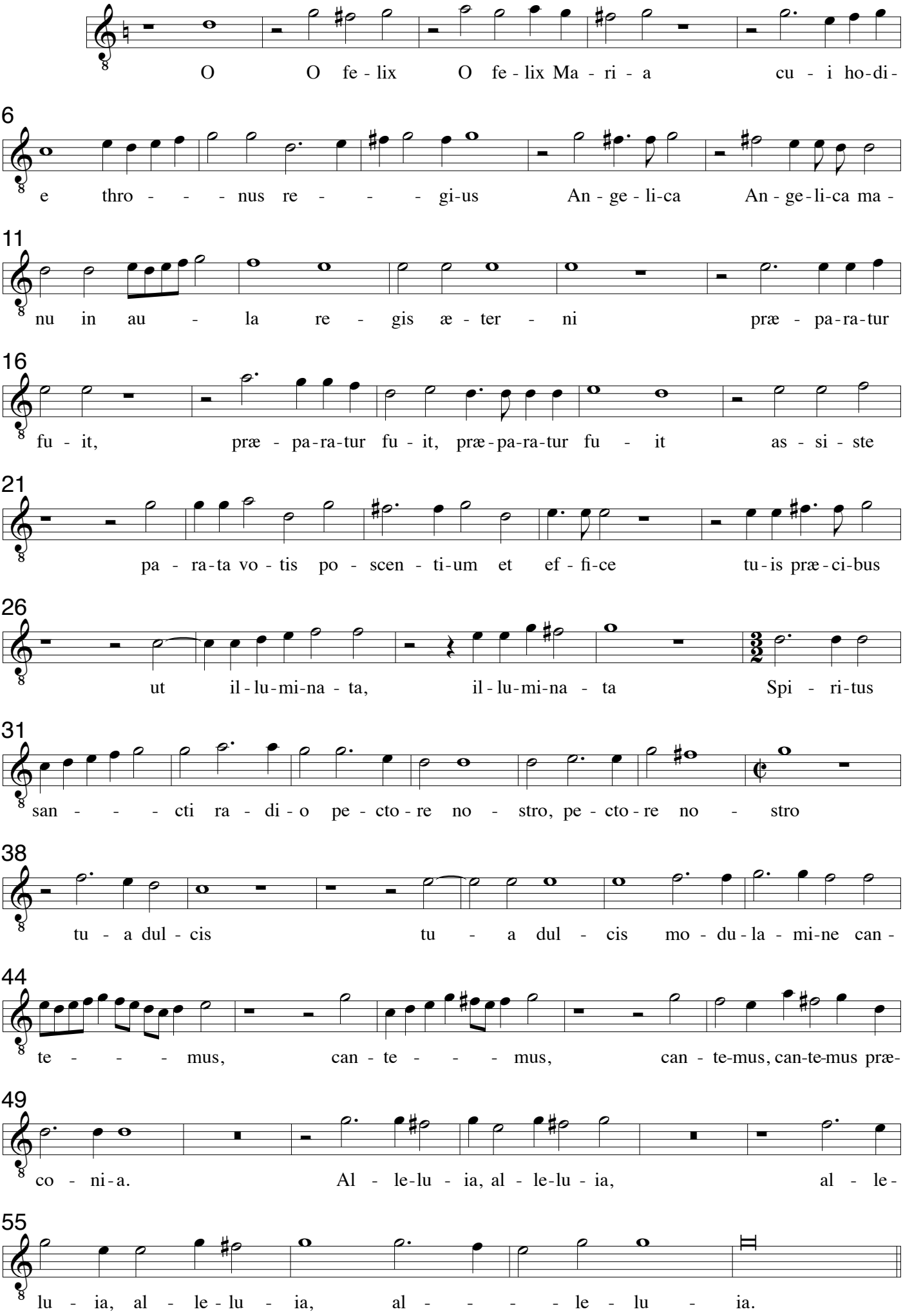

**Cantus - Coro 1**

# X. Accessit mulier a 8

Cesare Gussago 1579-1612
Sacrarum Cantionum, Venezia 1604

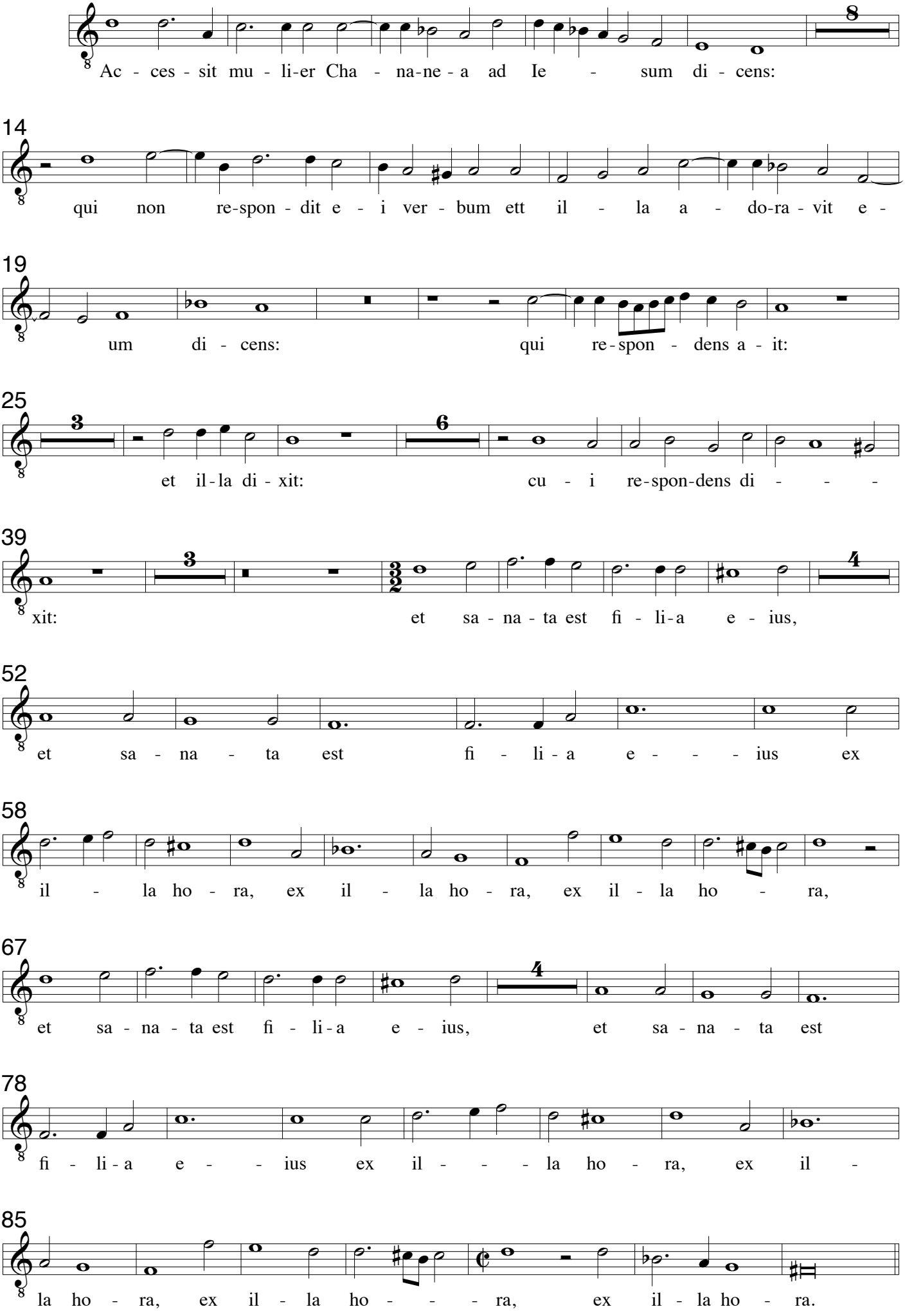

**Cantus - Coro 1**

# XI Egressus Jesus a 8

Cesare Gussago 1579-1612
Sacrarum Cantionum, Venezia 1604

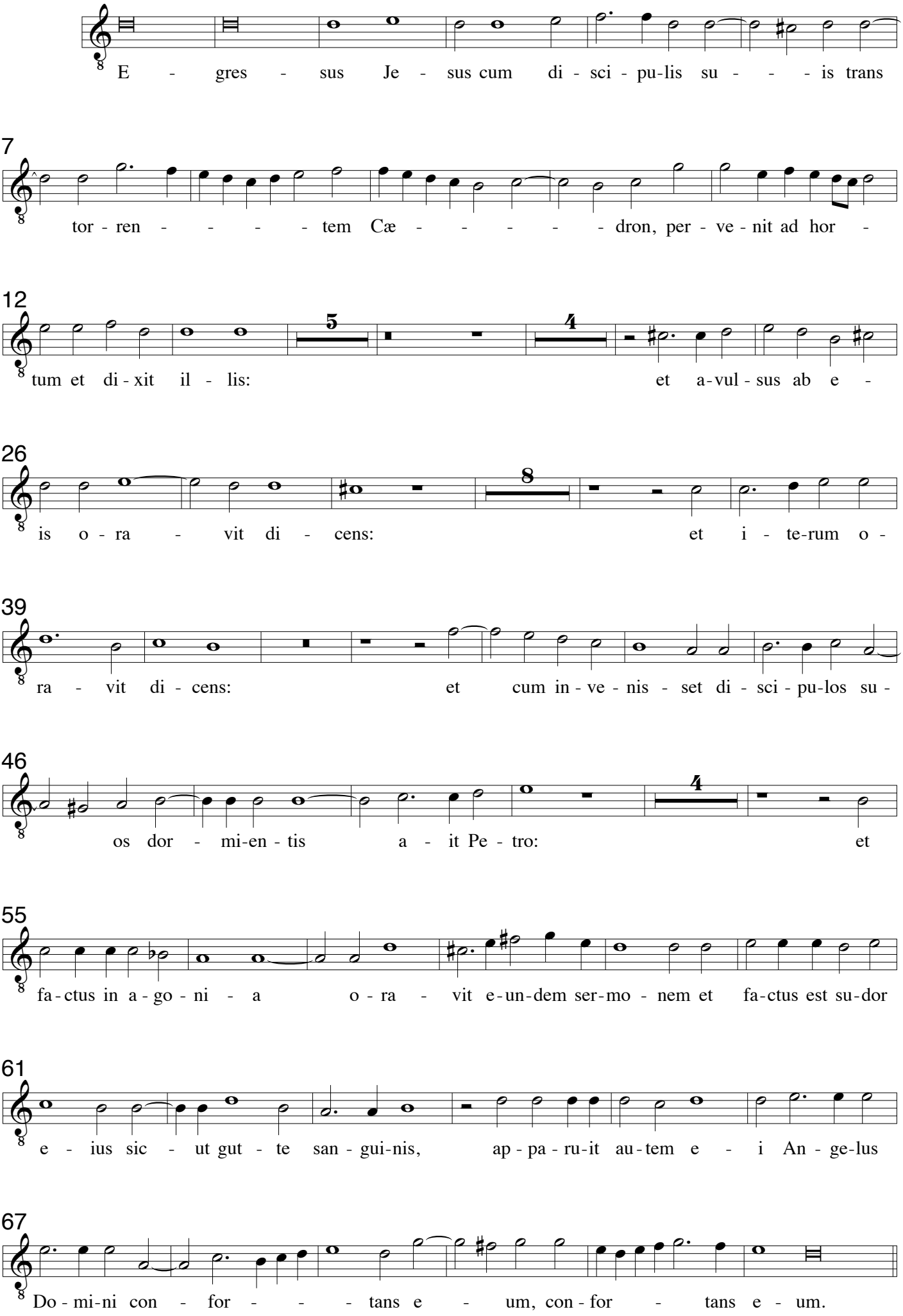

**Cantus - Coro 1**

# XII. Viri Galilei a 8

Cesare Gussago 1579-1612
Sacrarum Cantionum, Venezia 1604

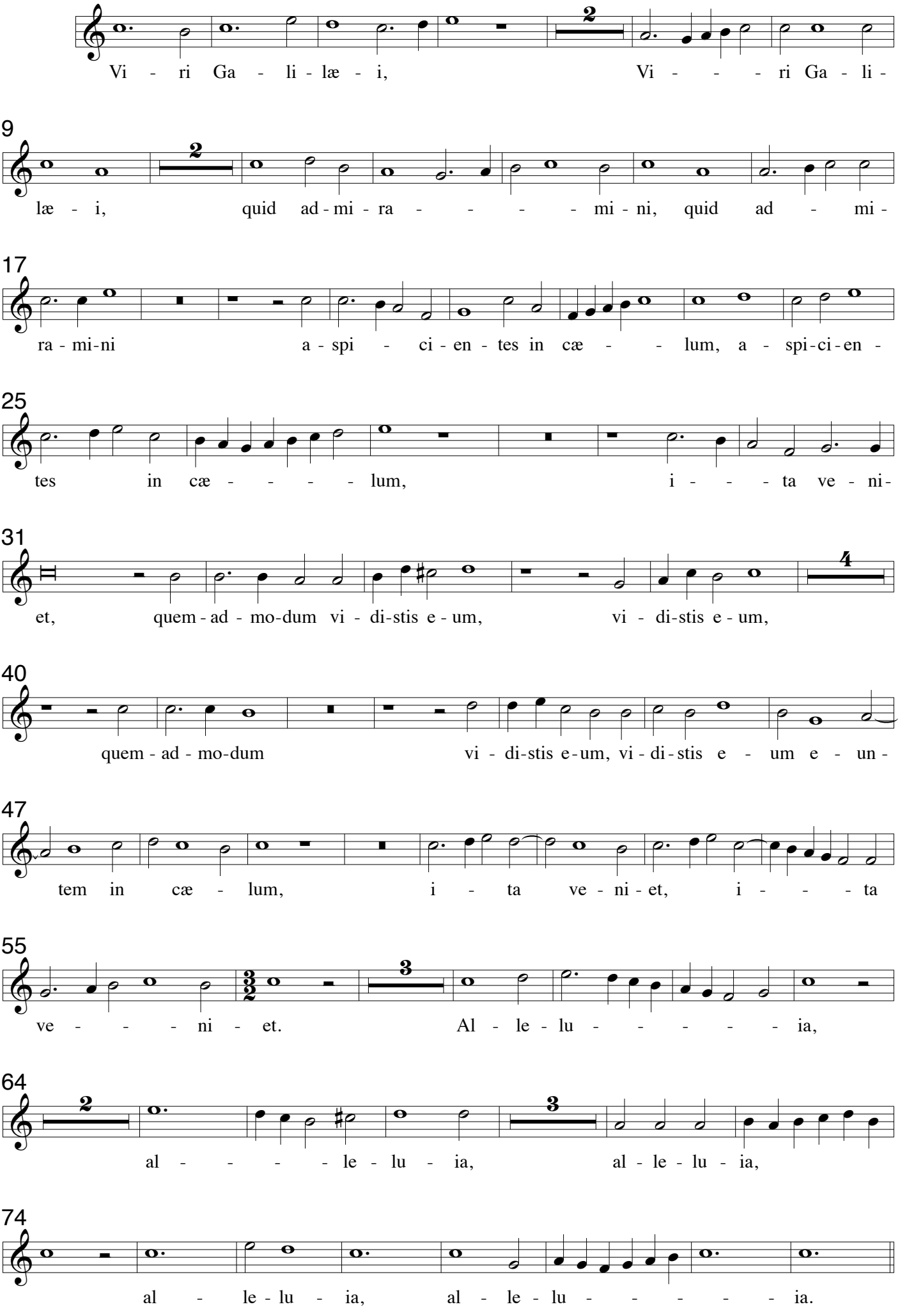

**Cantus - Coro 1**

# XIII Vidi Dominum a 8

Cesare Gussago 1579-1612
Sacrarum Cantionum, Venezia 1604

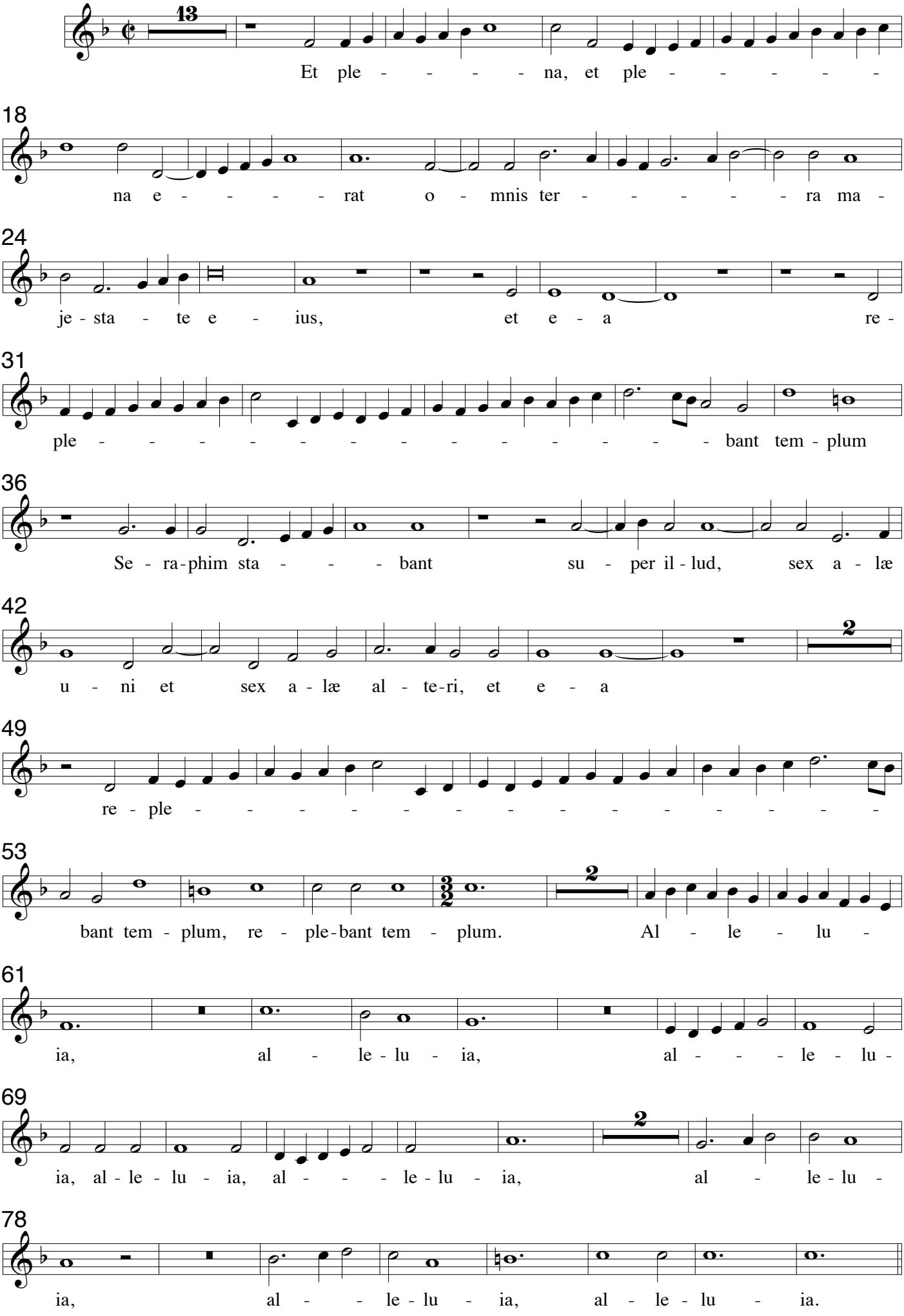

**Cantus - Coro 1**

# XIV. Egredimini a 8

Cesare Gussago 1579-1612
Sacrarum Cantionum, Venezia 1604

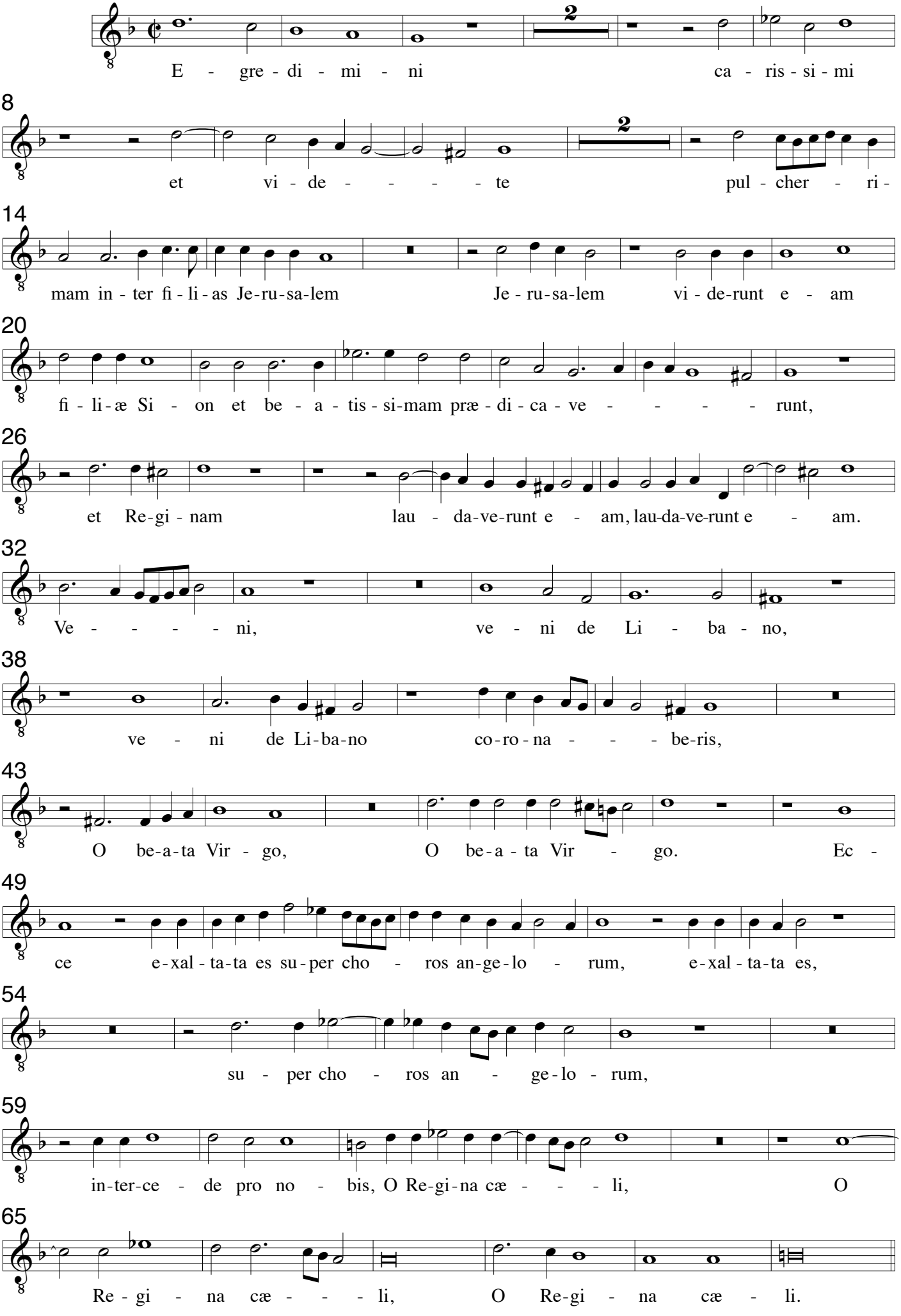

**Cantus - Coro 1**

# XV. Resonent organa a 8

Cesare Gussago 1579-1612
Sacrarum Cantionum, Venezia 1604

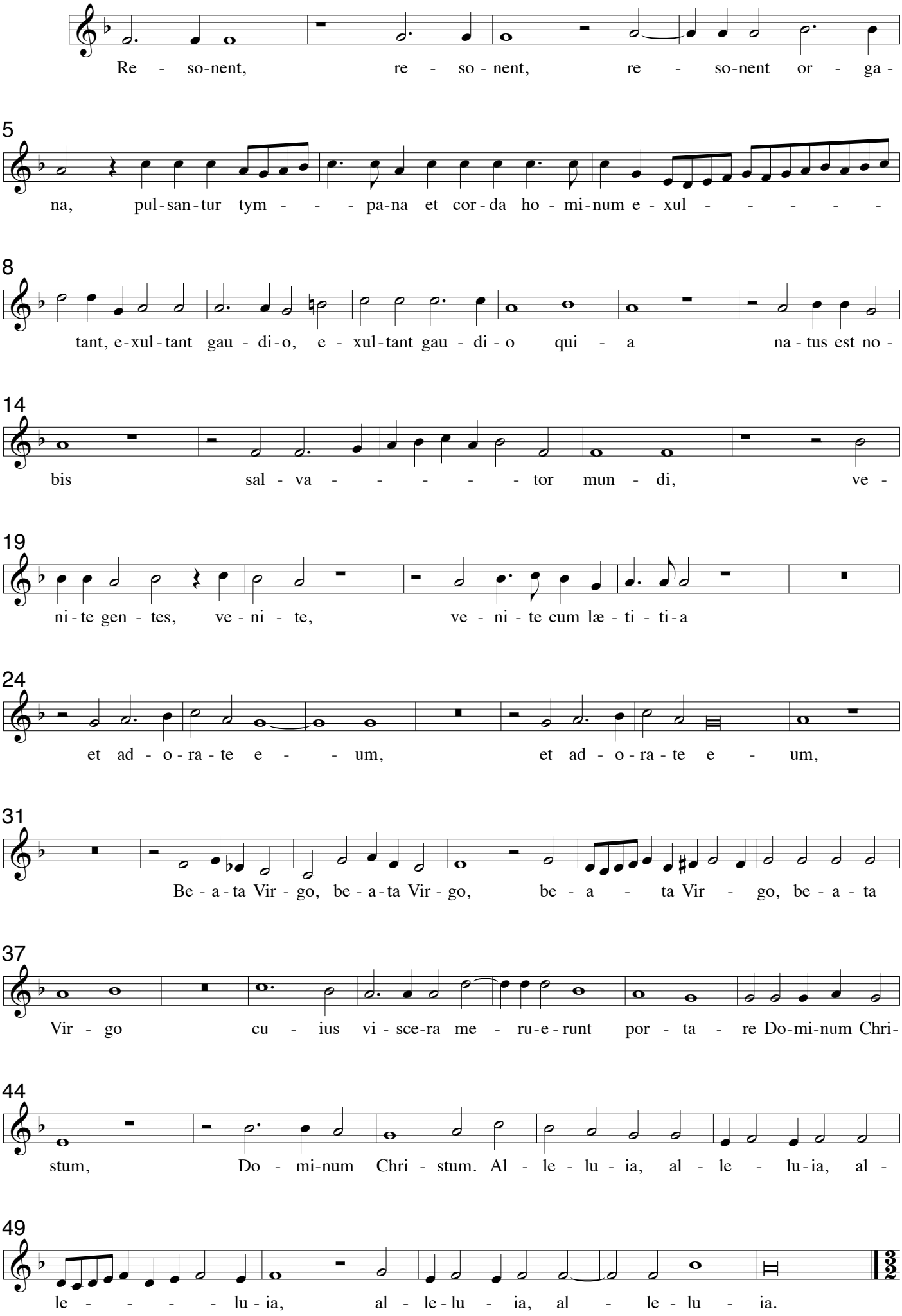

**Cantus - Coro 1**

# XVI. Lætentur cæli a 8

Cesare Gussago 1579-1612
Sacrarum Cantionum, Venezia 1604

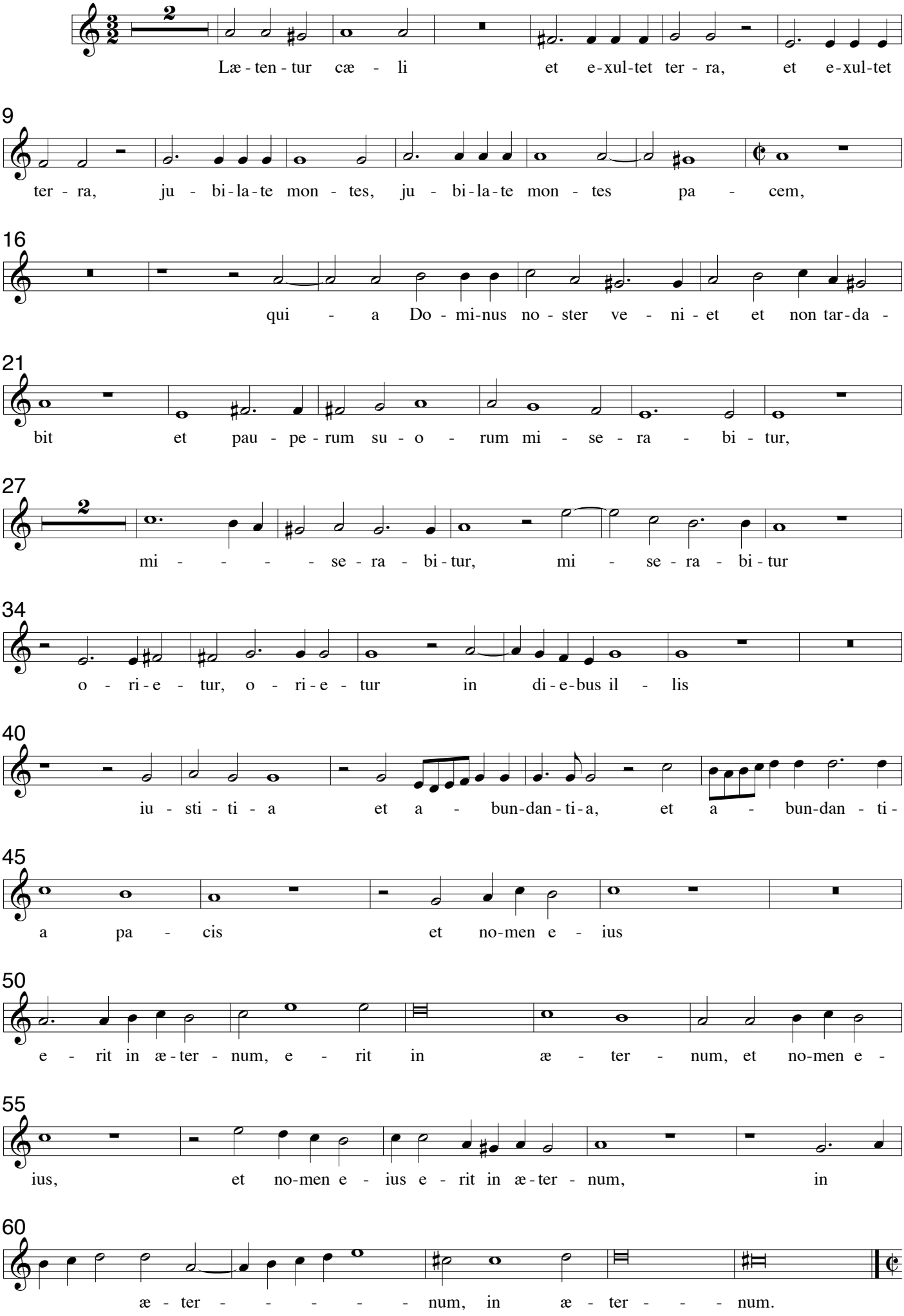

**Cantus - Coro 1**

# XVII. Te, Matrem Dei, laudamus a 8

Cesare Gussago 1579-1612
Sacrarum Cantionum, Venezia 1604

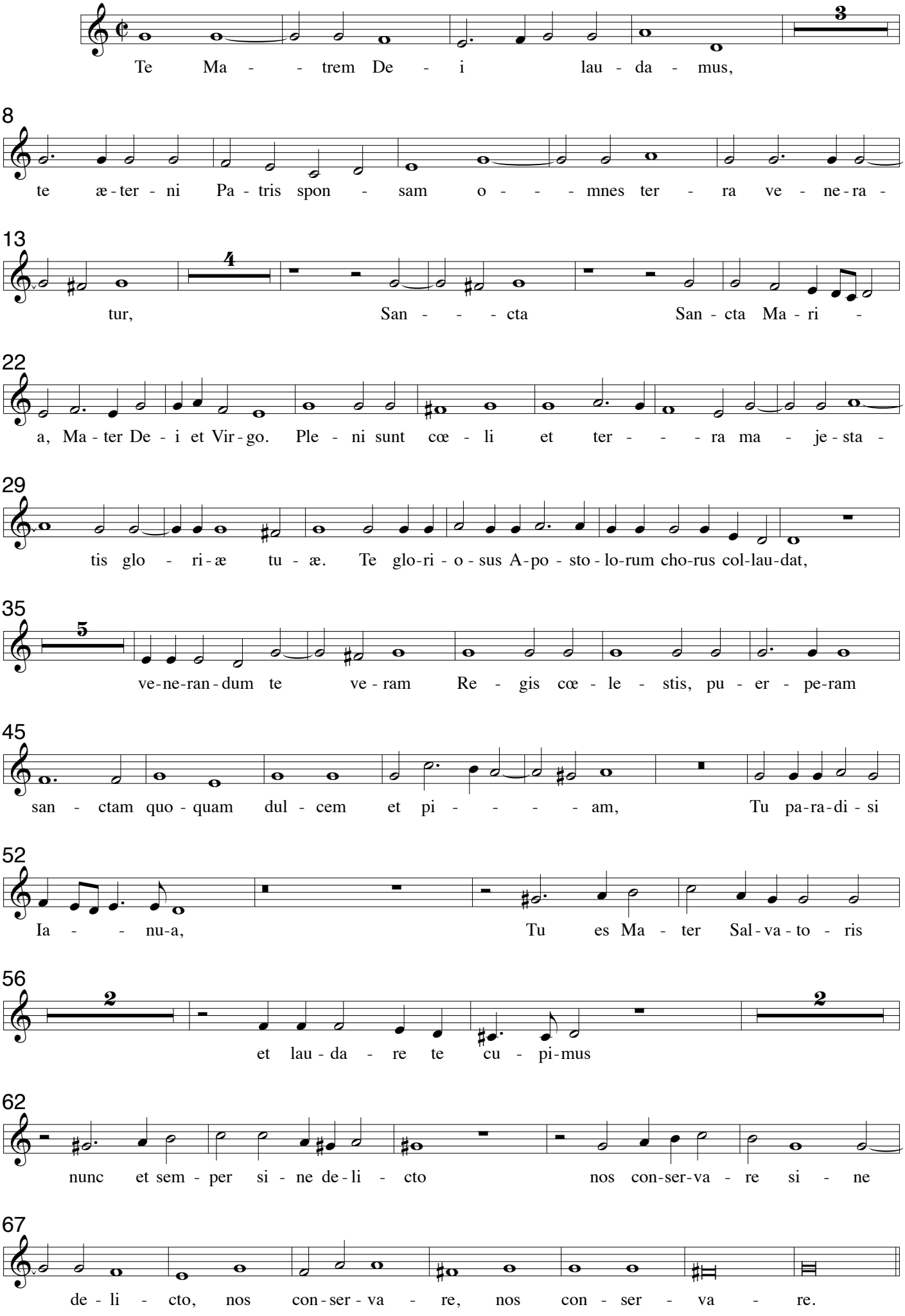

**Cantus - Coro 1**

# XVIII Beati eritis

Cesare Gussago 1579-1612
Sacrarum Cantionum, Venezia 1604

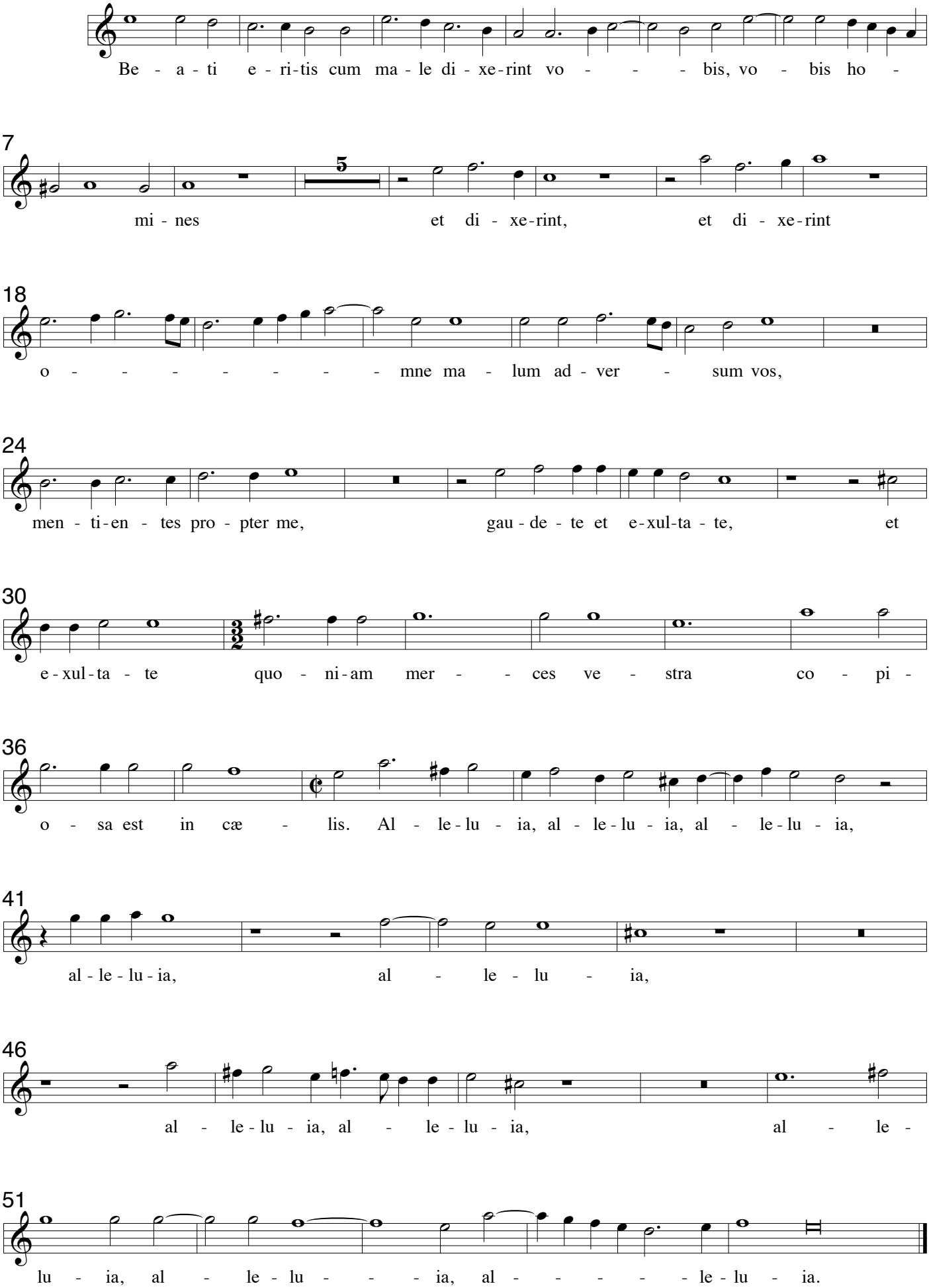

**Altus - Coro 1**

# I Quæ est ista a 8

Cesare Gussago 1579-1612
Sacrarum Cantionum, Venezia 1604

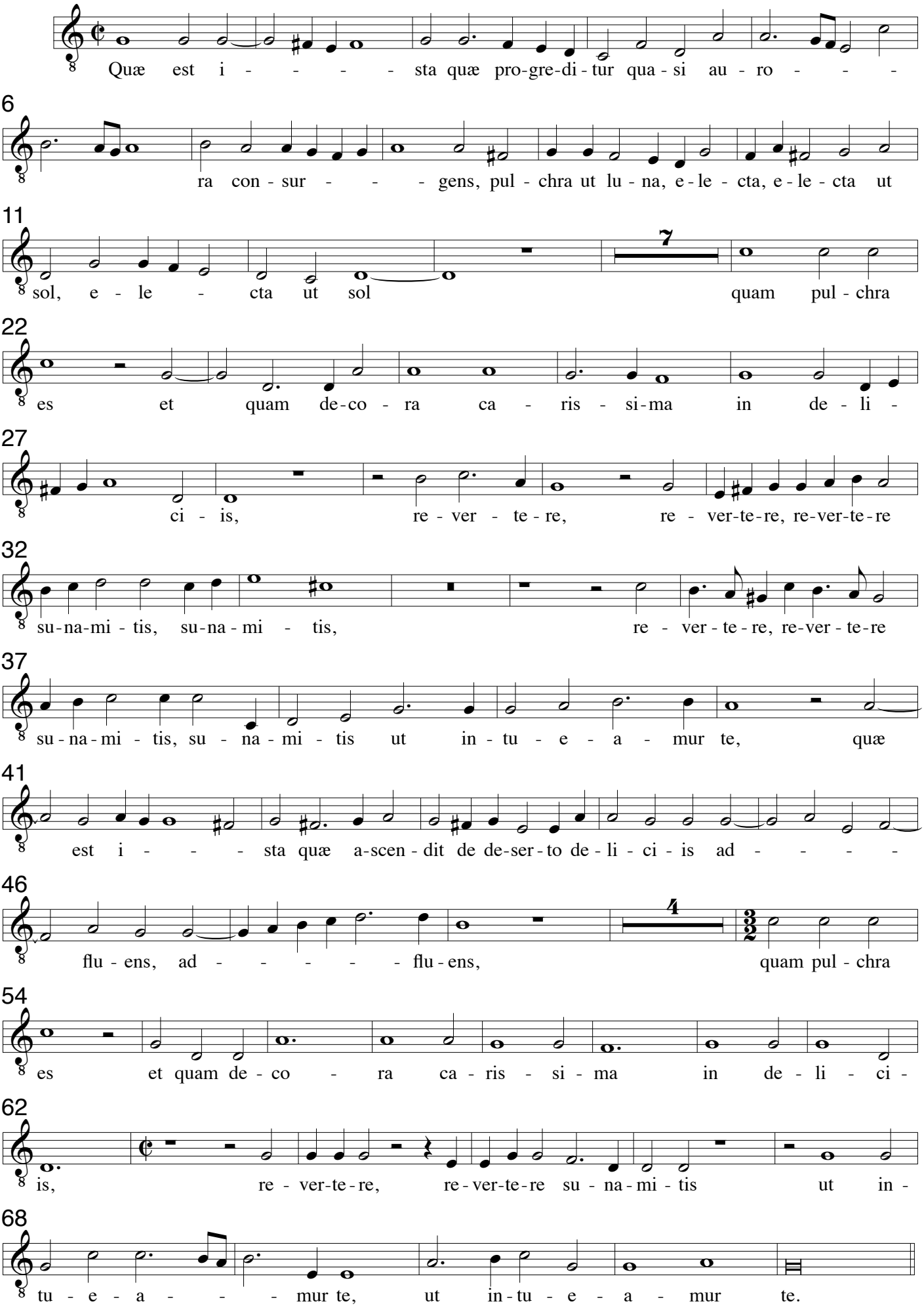

Cesare Gussago 1579-1612
Sacrarum Cantionum, Venezia 1604

## II. Missus est Angelus a 8

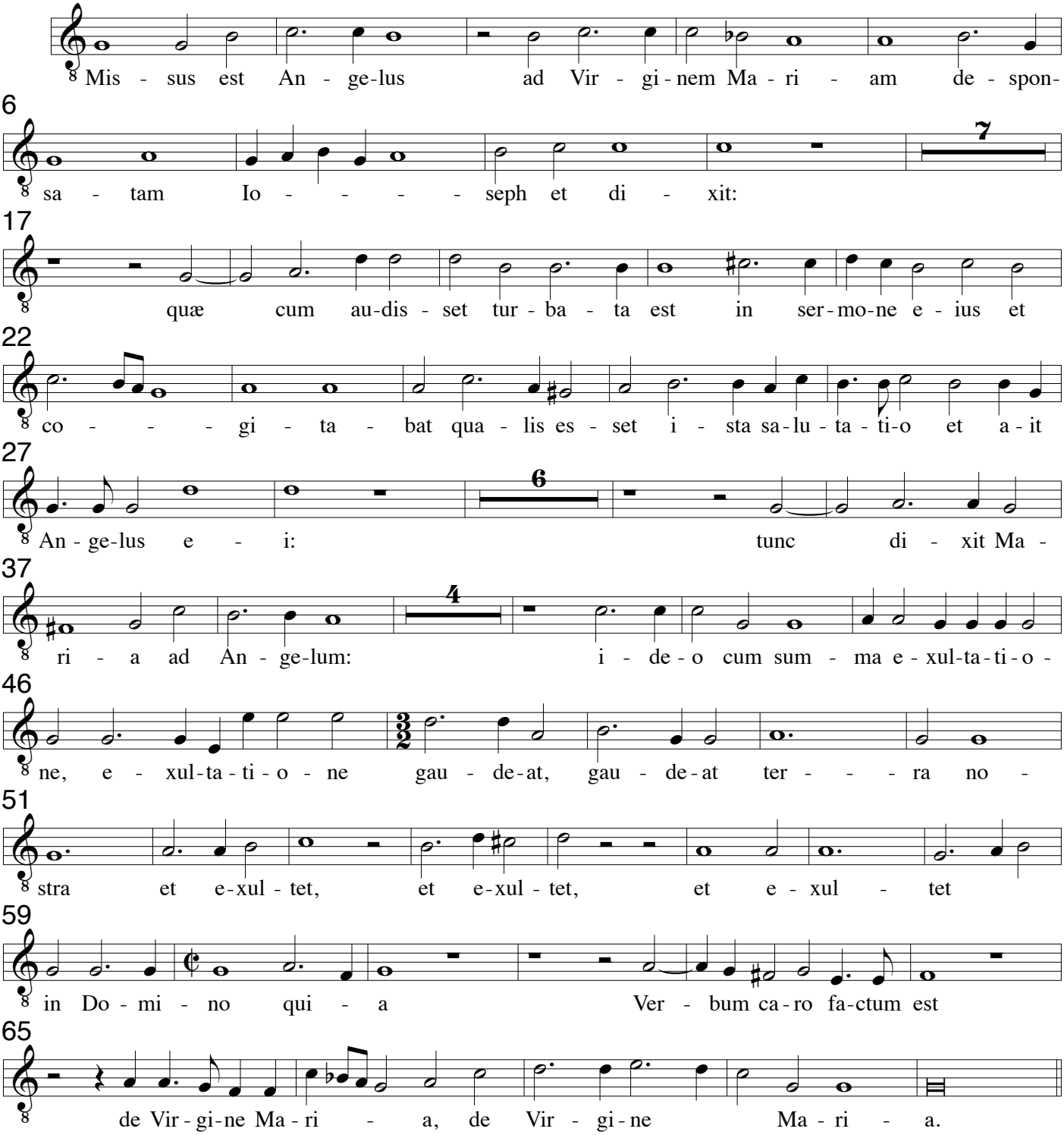


## III In diebus illis a 8

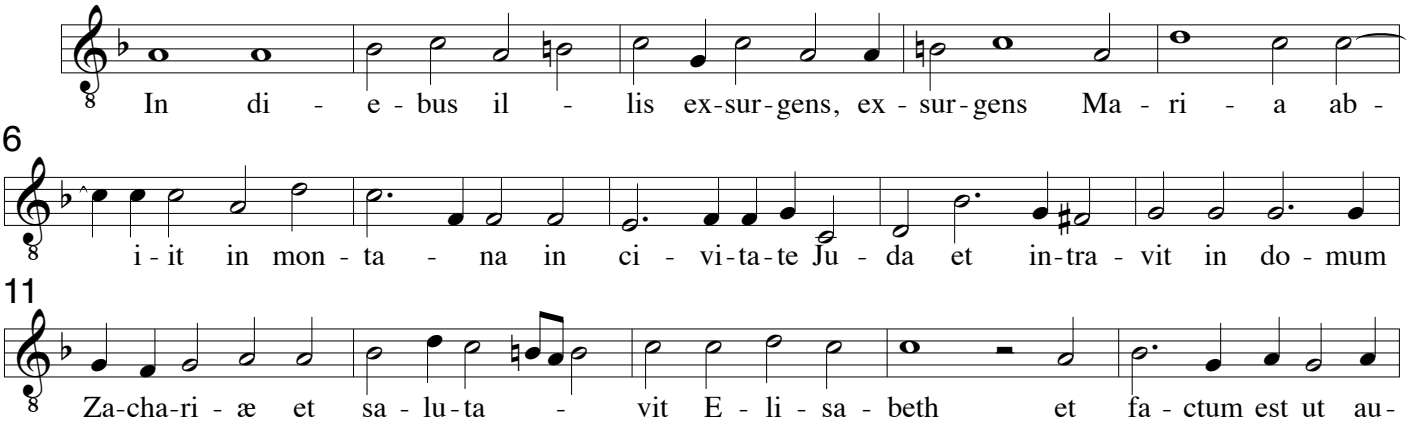

Cesare Gussago 1579-1612
Sacrarum Cantionum, Venezia 1604

16
di - vit E - li - sa - beth sa - lu - ta - ti - o - nem Ma - ri - æ Ex - sul - ta -

21
vit in - - fans in u - te - ro e - ius et re - ple - ta es spi - ri - tu

25
san - cto et ex - cla - ma - vit vo - ce ma - gnam et di - xit:

38
tunc a - it Ma - ri - a: Ma - gni - fi - cat a - ni - ma

51
me - a Do - mi - num et ex - sul - ta - vit spi - ri - tus, spi - ri - tus me -

56
us in De - - - o sa - lu - ta - ri me - o, sa - lu - ta - ri me - o,

61
sa - lu - ta - ri me - o, sa - lu - ta - - - ri me - o.

## IV Exiit editum a 8

Ex - i - it e - di - - - - ctum a

7
Cæ - sa - re Au - gu - sto ut de - scri - be - ren - tur u - ni - ver - sus or - bis, a - scen - dit au - tem Io - seph

12
ut pro - fi - te - re - - - tur cum Ma - ri - a de - spon - sa - ta si - bi u - xo - re pre - gnan -

17
te. Cum au - tem es - sent i - bi im - ple - ti sunt di - es ut pa - re - ret, et

22
pe - pe - rit fi - li - um su - um pri - mo - ge - ni - tum E - rant au - tem pa - sto - res vi - gi -

27
lan - tes su - per gre - gem su - um et ec - ce An - ge - lus Do - mi - ni di - xit il - lis:

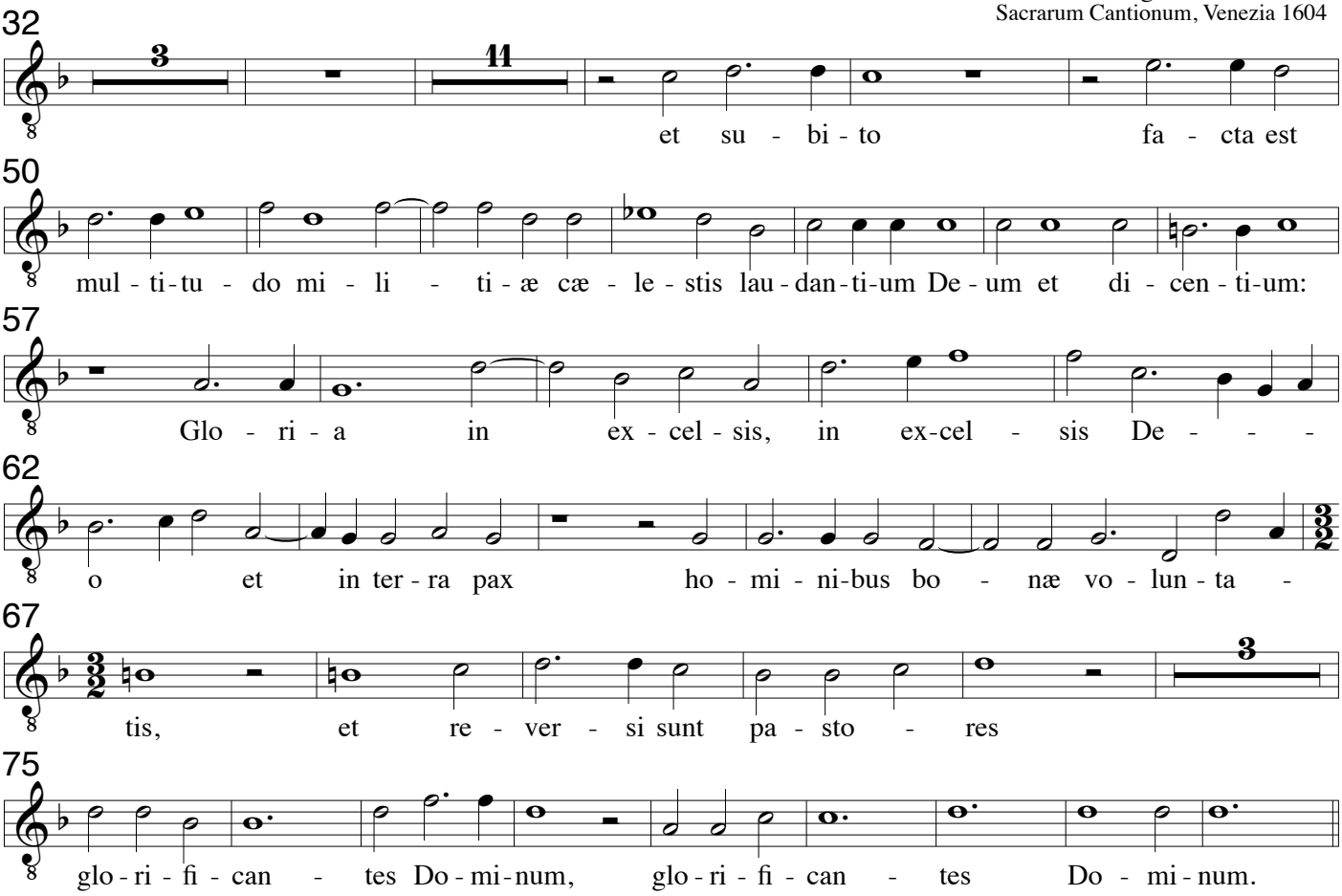


## V. Quæ est ista quæ ascendit a 8

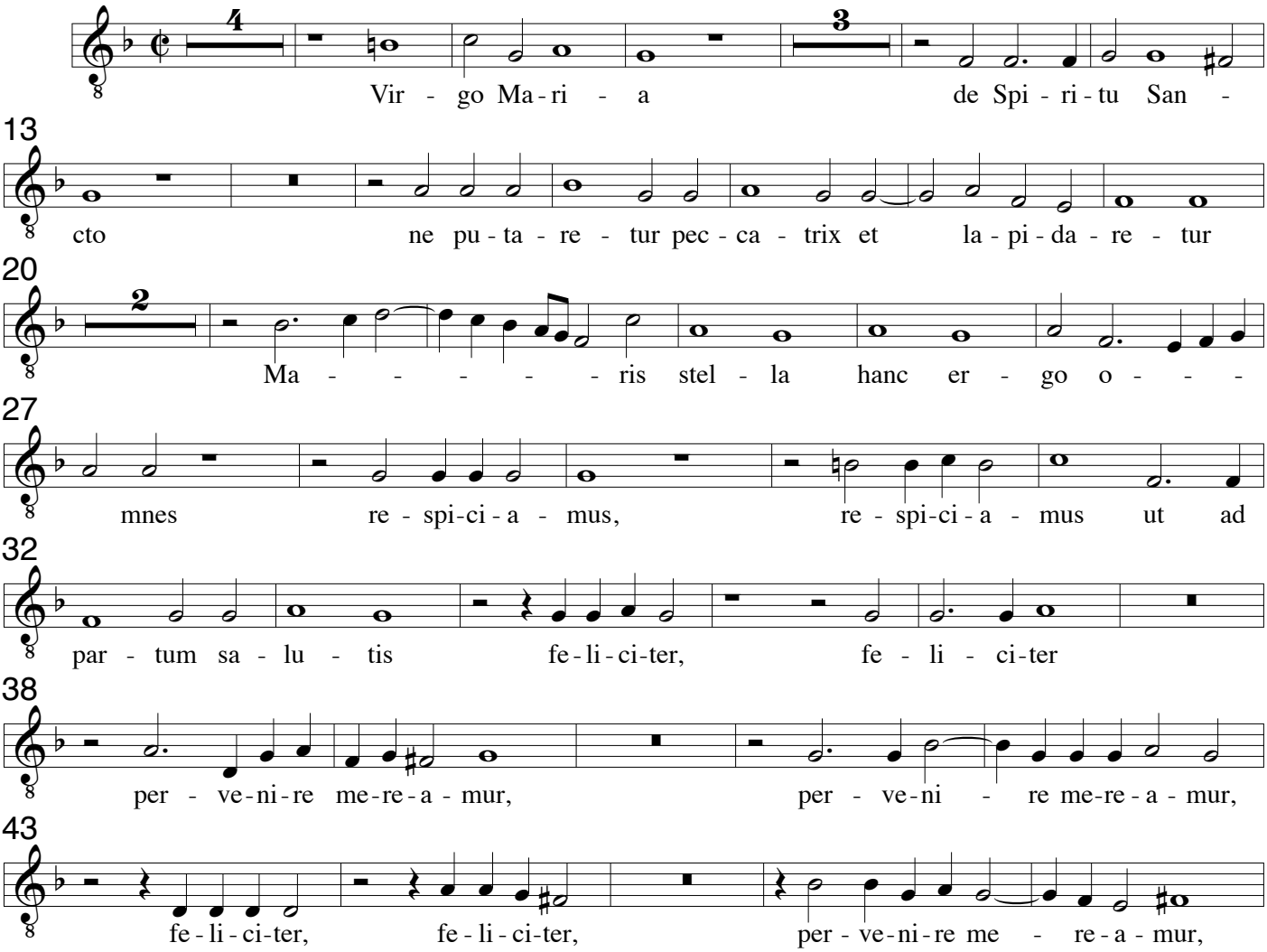

Cesare Gussago 1579-1612
Sacrarum Cantionum, Venezia 1604

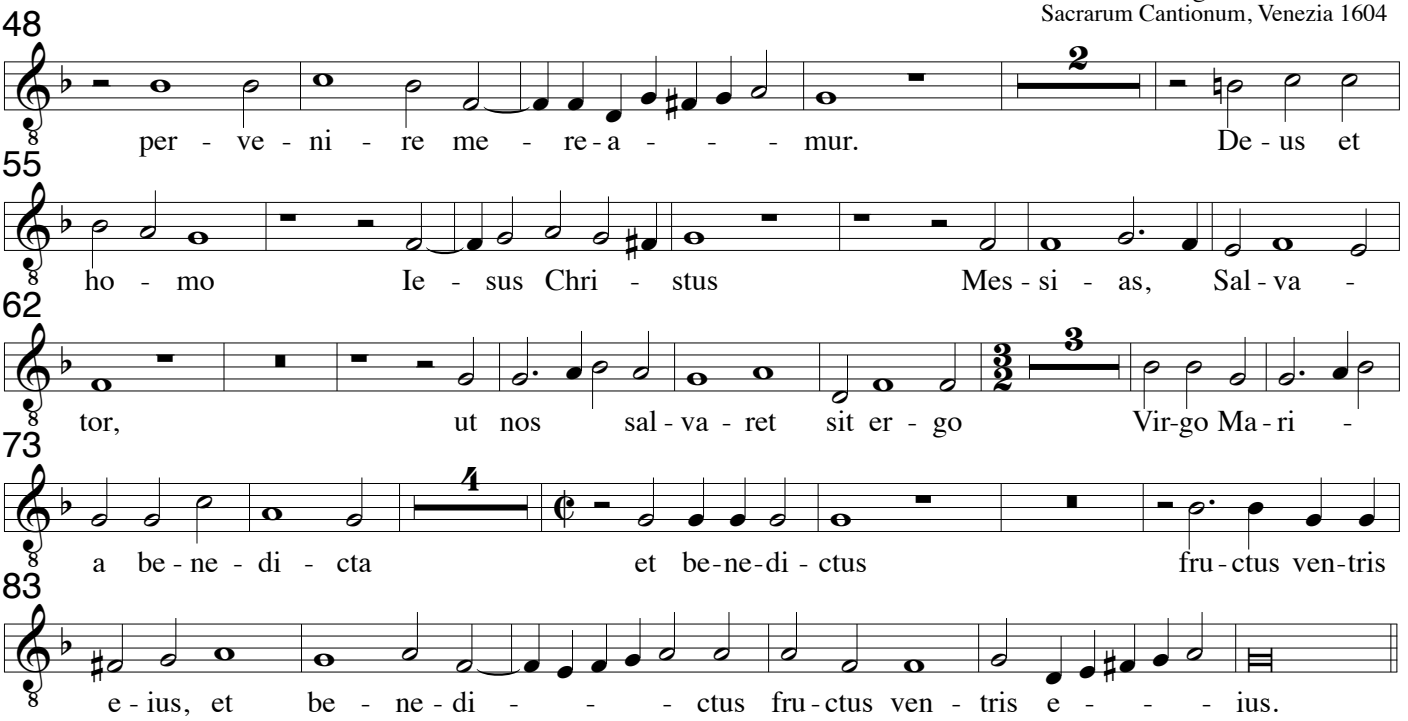


## VI Tentavit Deus Abraham a 8

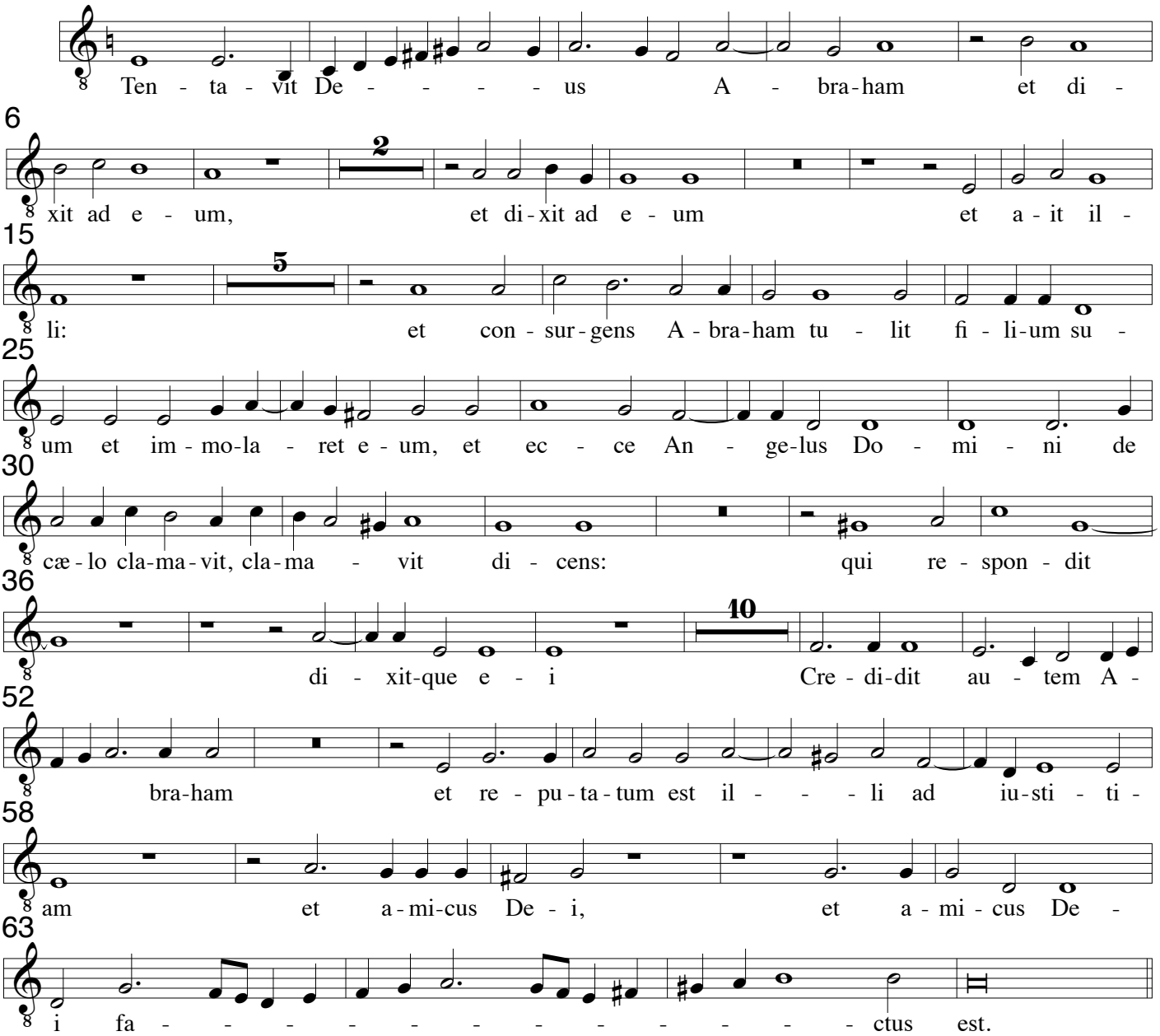

## VII Dic nobis Maria a 8

Cesare Gussago 1579-1612
Sacrarum Cantionum, Venezia 1604

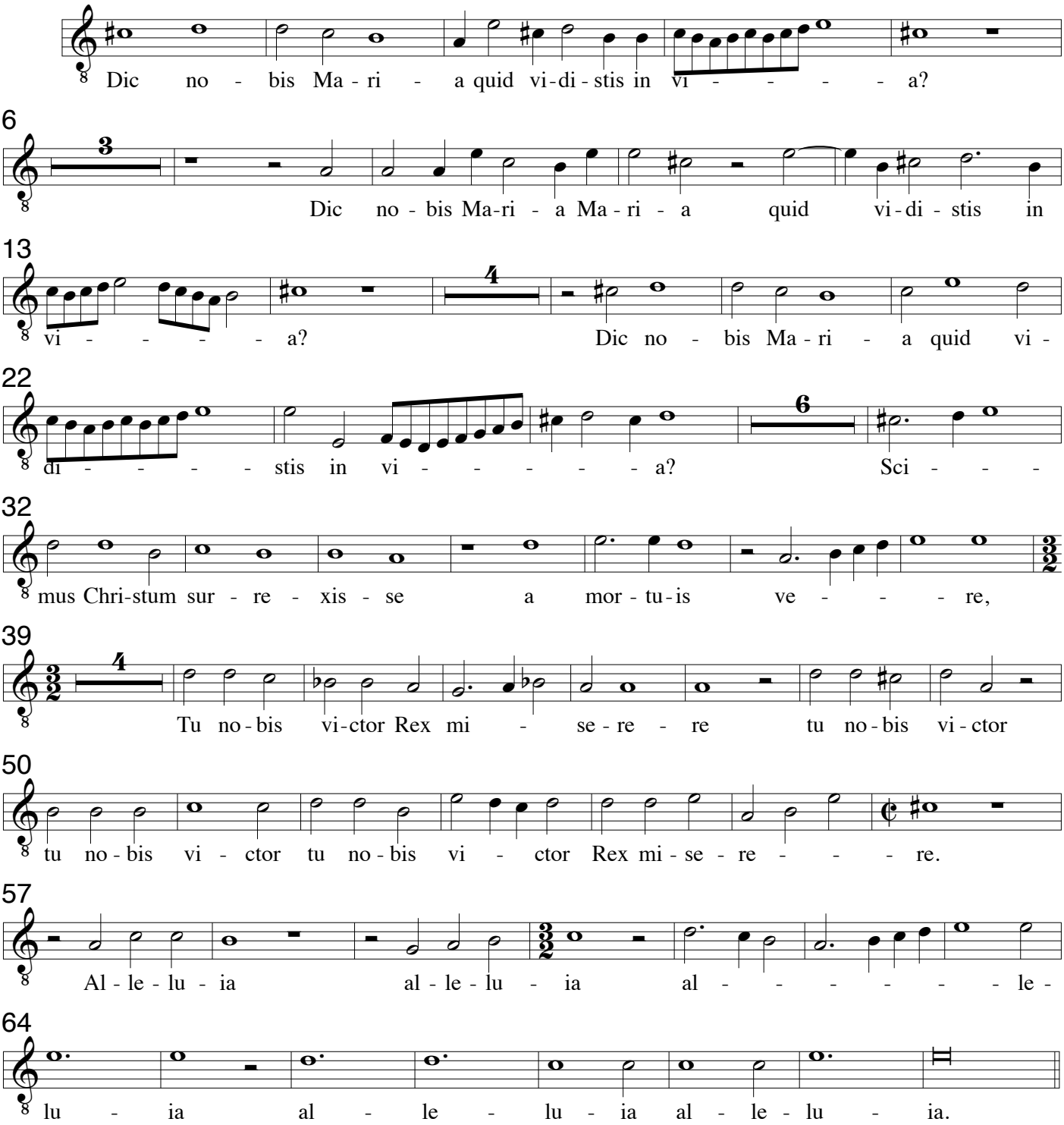


## VIII. Clara Dei suboles a 8

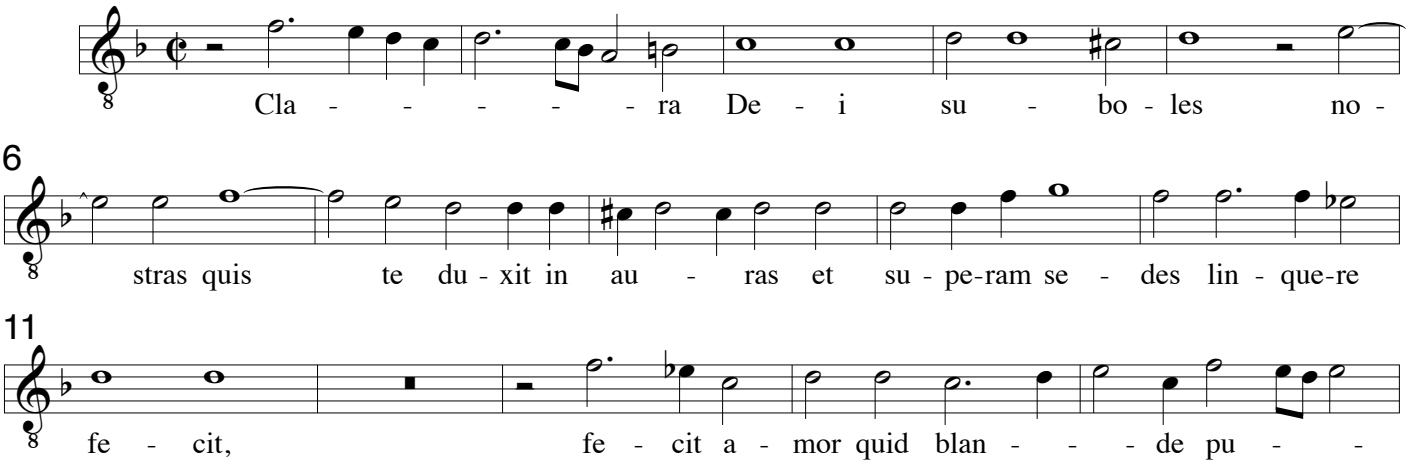

Cesare Gussago 1579-1612
Sacrarum Cantionum, Venezia 1604

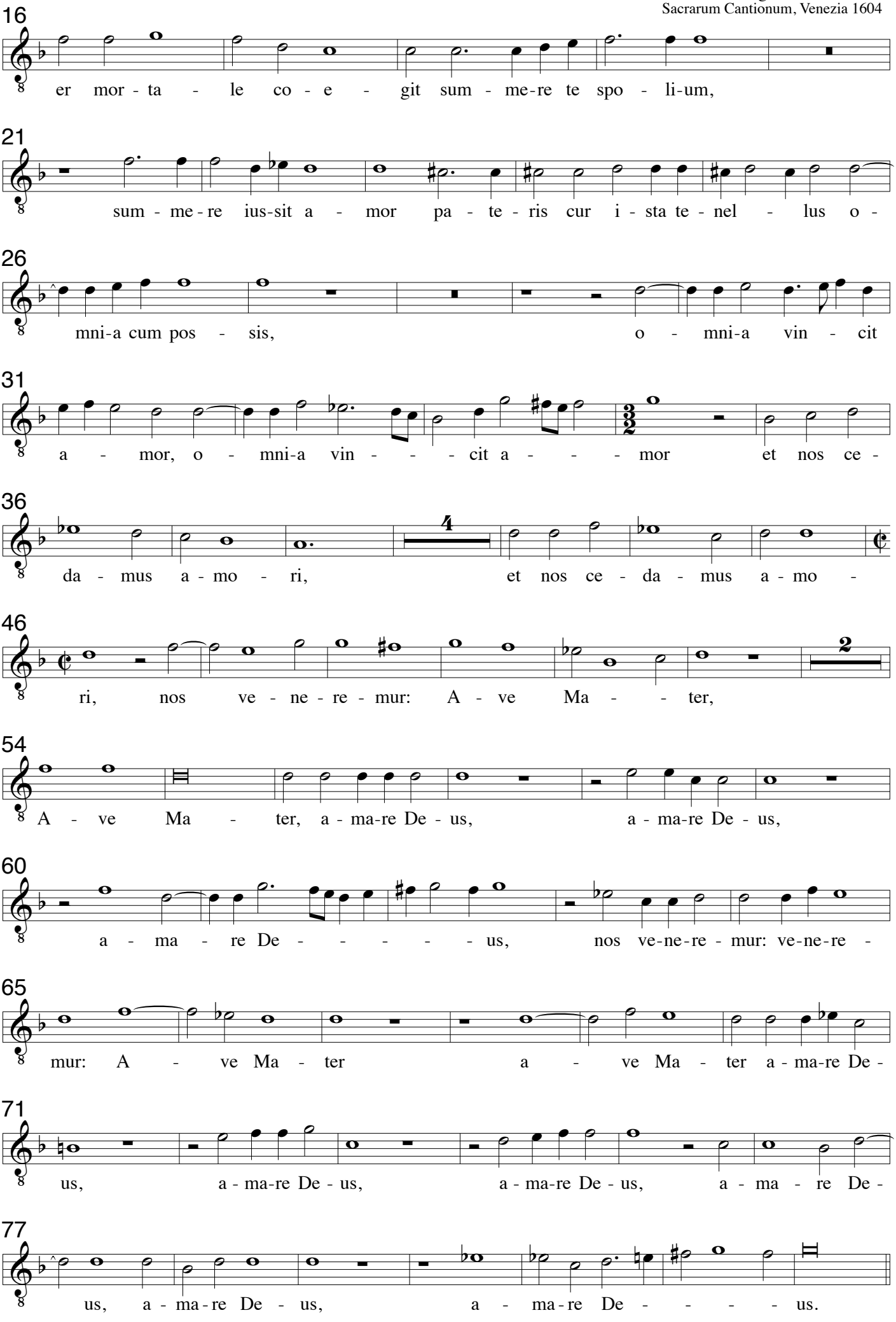

## IX O felix Maria a 8

Cesare Gussago 1579-1612
Sacrarum Cantionum, Venezia 1604

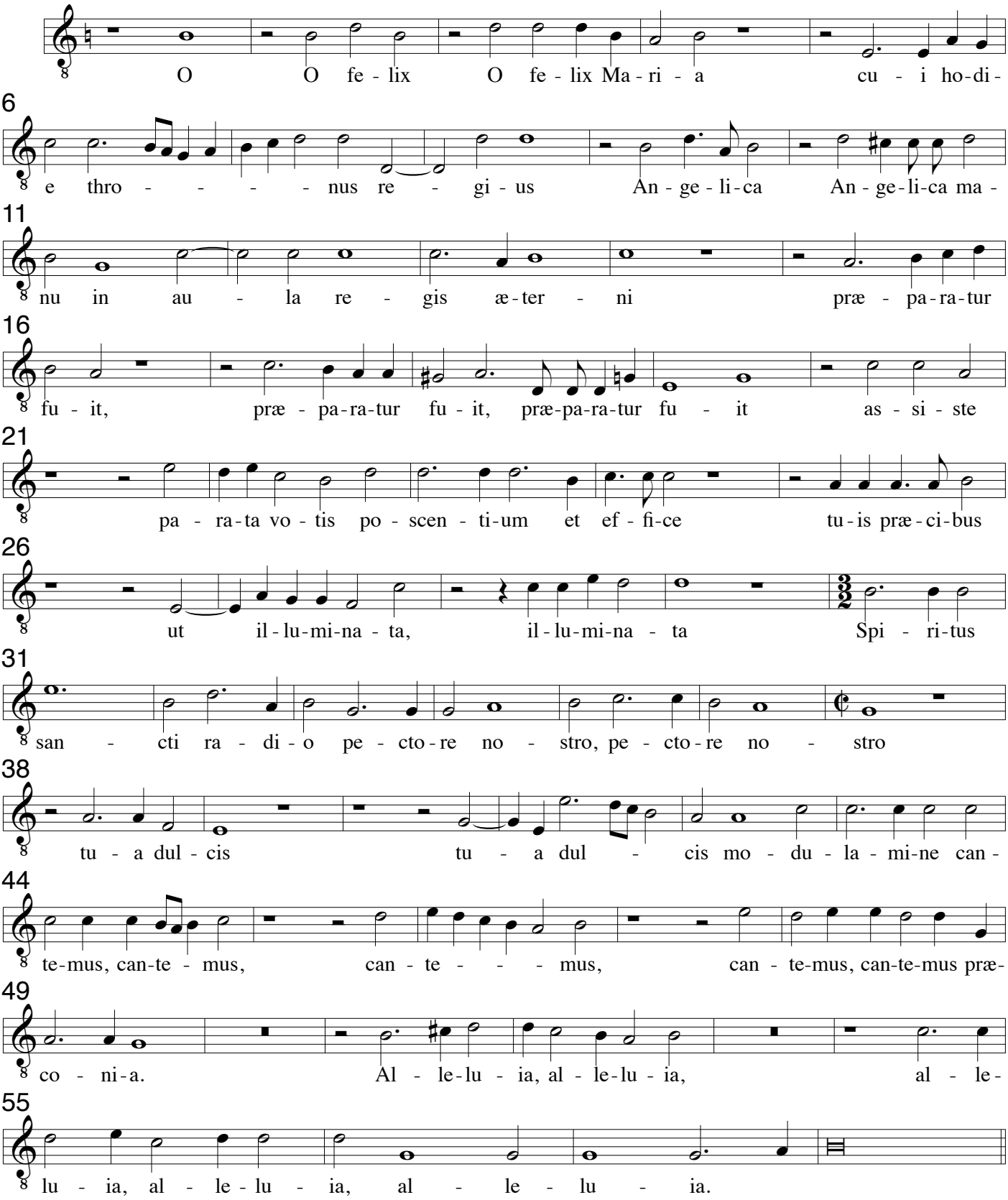


## X. Accessit mulier a 8

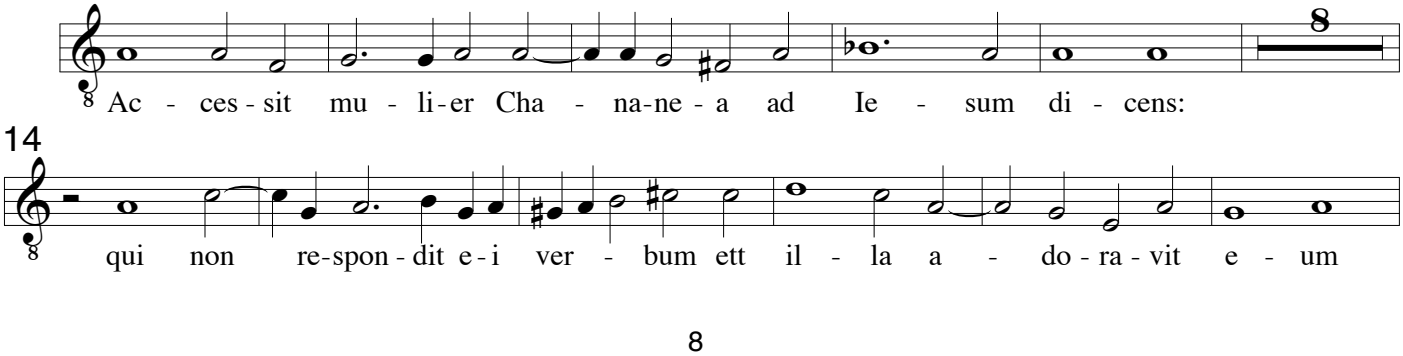

Cesare Gussago 1579-1612
Sacrarum Cantionum, Venezia 1604

20
di - cens: qui re-spon-dens a - it:

28
et il-la di-xit: cu - i re-spon - dens di - xit:

43
et sa - na - ta est fi - li - a e - ius, et sa - na - ta

54
est fi - li - a e - ius ex il - la ho - ra, ex il - la

62
ho - ra, ex il - la ho - ra, et sa - na - ta est fi - li - a

70
e - ius, et sa - na - ta est fi - li-a e - ius ex il - la ho -

83
ra, ex il - la ho - ra, ex il - la ho - ra, ex il - la ho - ra.

## XI Egressus Jesus a 8

E - gres - sus Je - sus cum di - sci - pu-lis su - is trans tor -

8
ren - - - - - - - - - tem Cæ - dron, per - ve - nit ad hor -

12
tum et di - xit il - lis: et a-vul - sus ab e -

26
is o - ra - vit di - cens: et i - te-rum o - ra - vit di -

40
cens: et cum in - ve - nis - set di - sci - pu-los su -

46
os dor - mi-en - tis a - it Pe - tro:

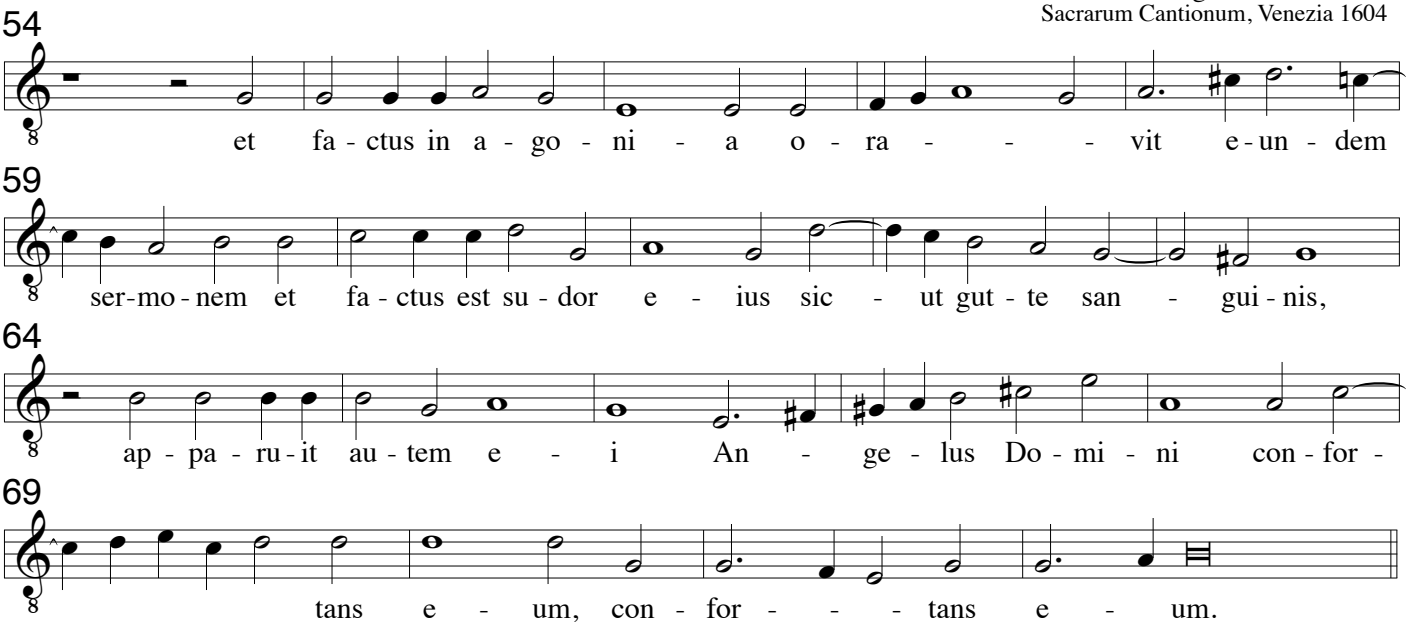


## XII. Viri Galilei a 8

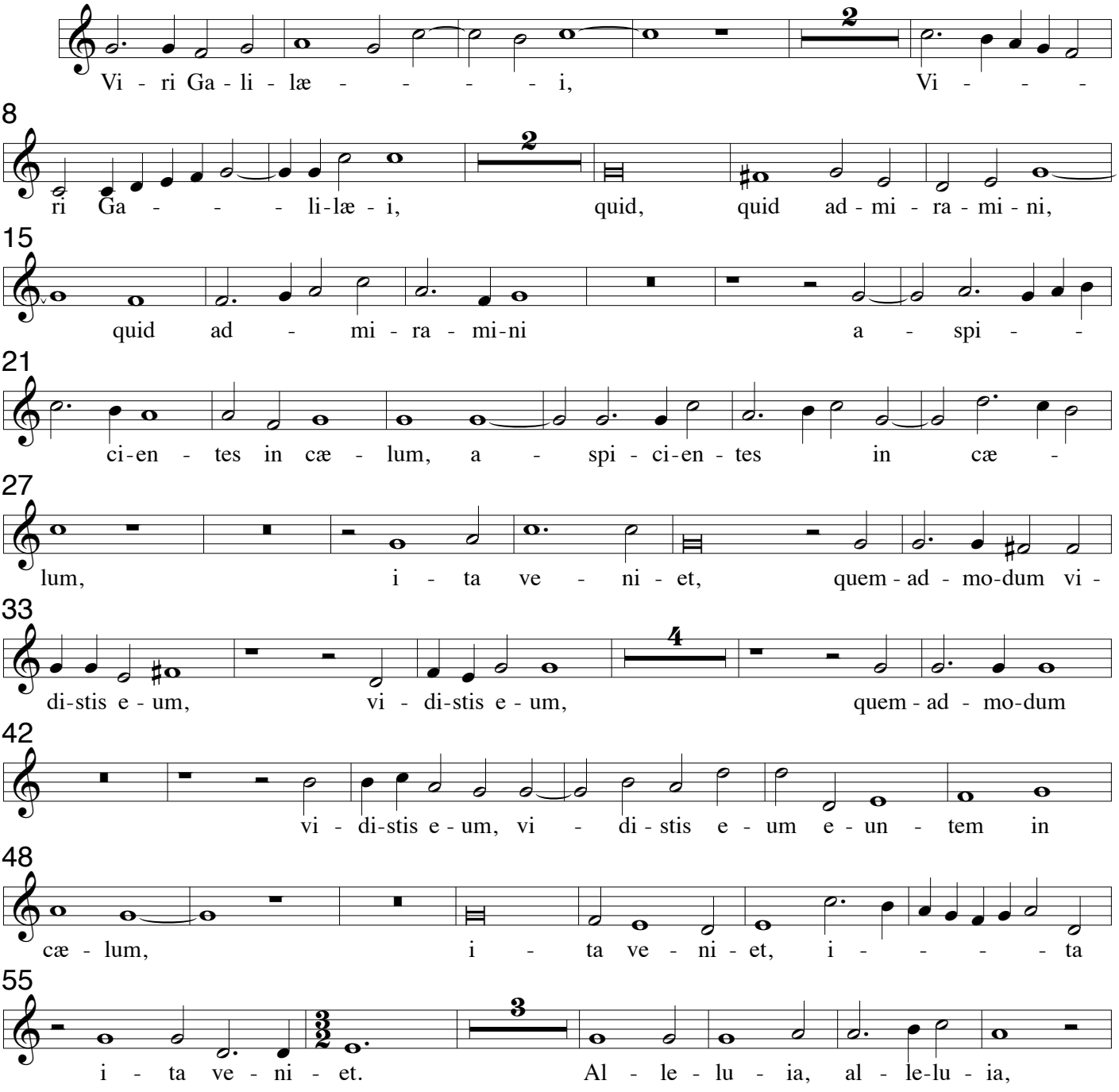

Cesare Gussago 1579-1612
Sacrarum Cantionum, Venezia 1604

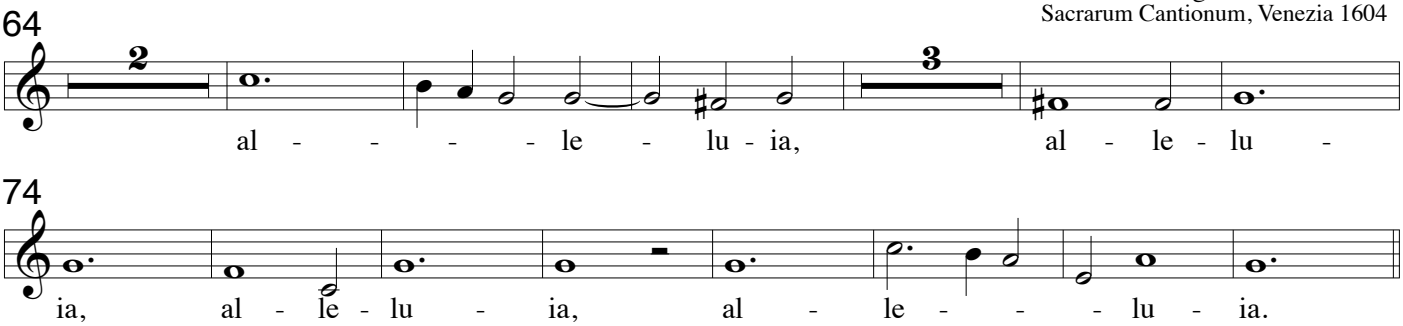


## XIII Vidi Dominum a 8

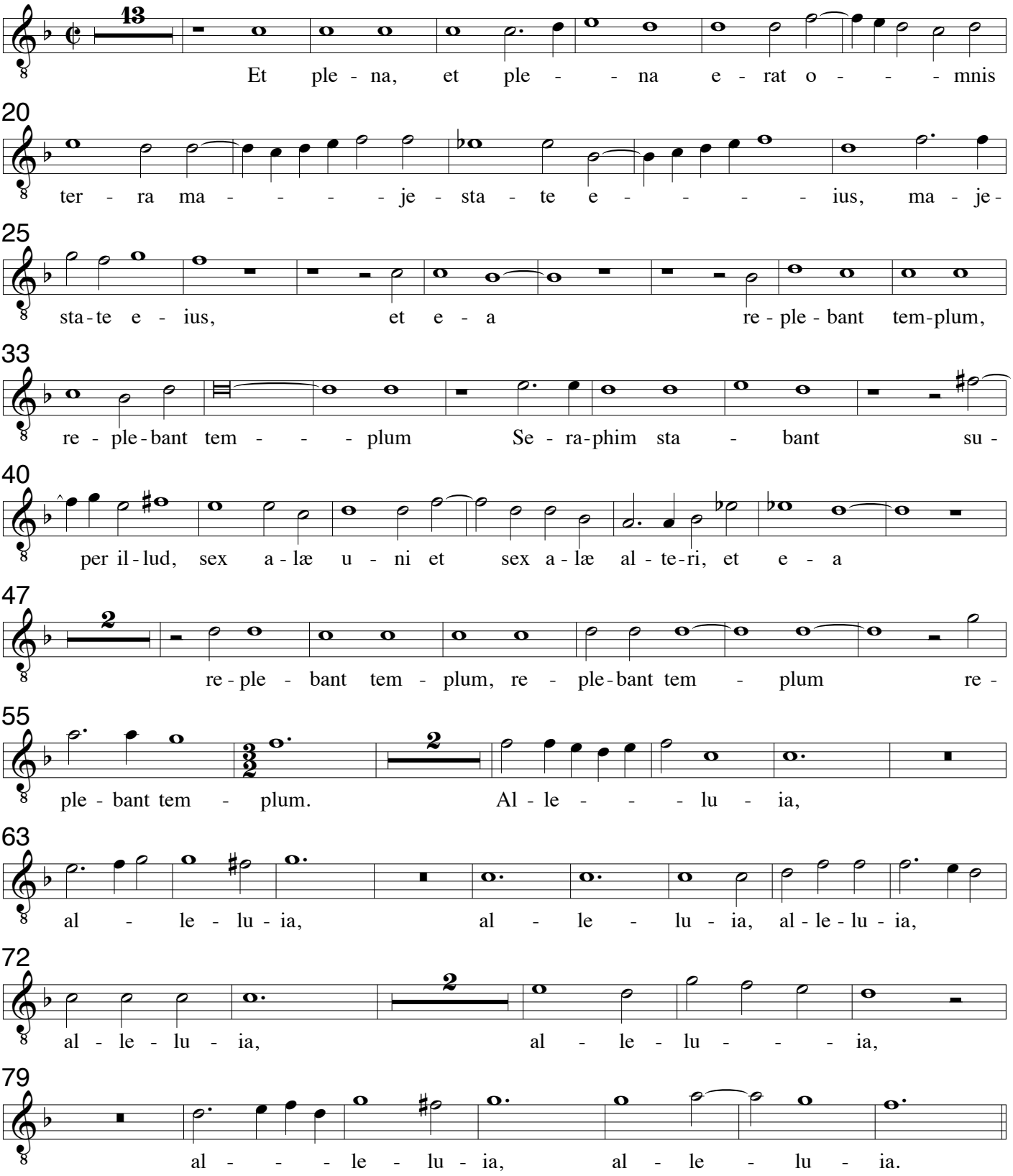

**Altus - Coro 1**

# XIV. Egredimini a 8

Cesare Gussago 1579-1612
Sacrarum Cantionum, Venezia 1604

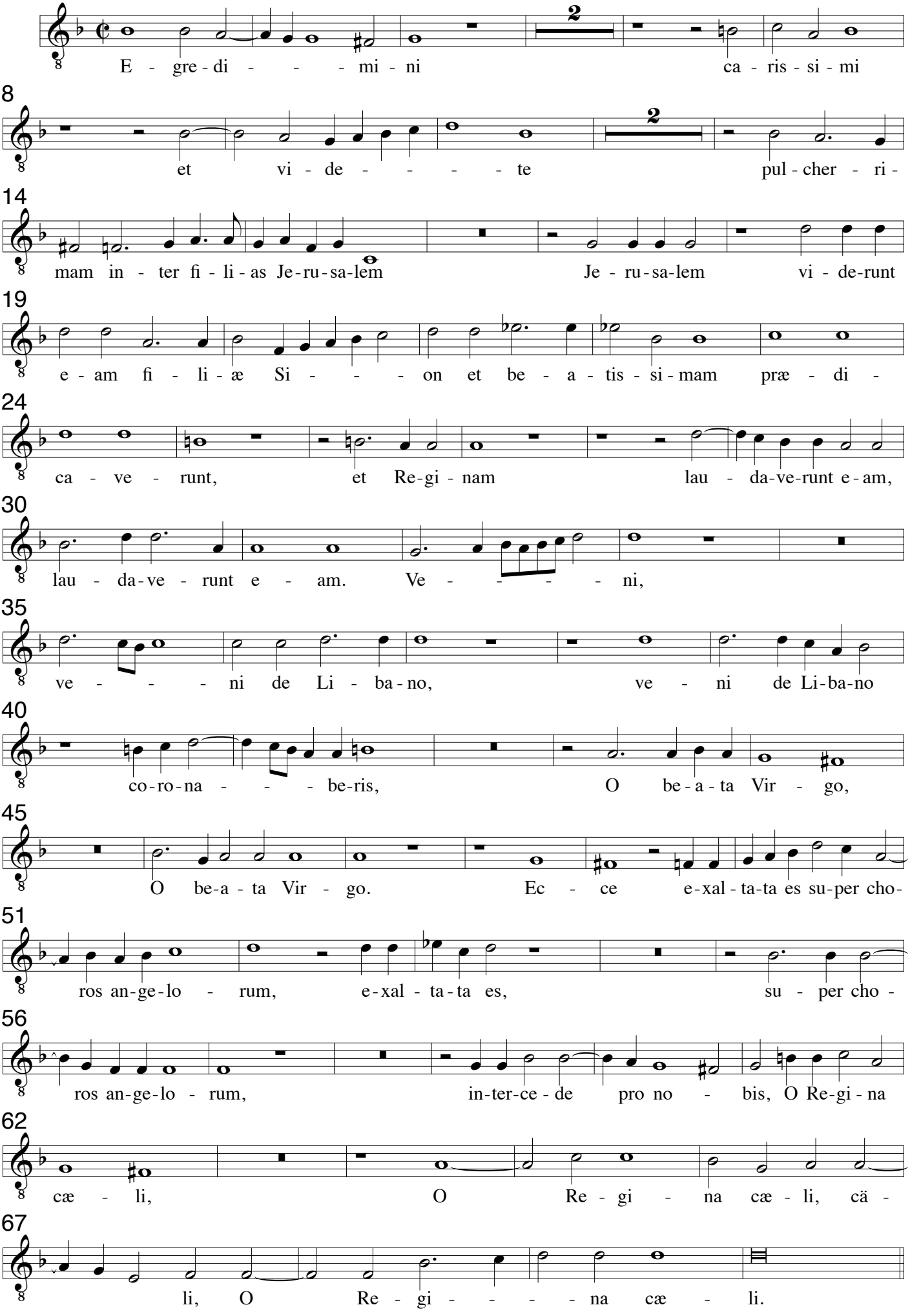

# XV. Resonent organa a 8

Cesare Gussago 1579-1612
Sacrarum Cantionum, Venezia 1604

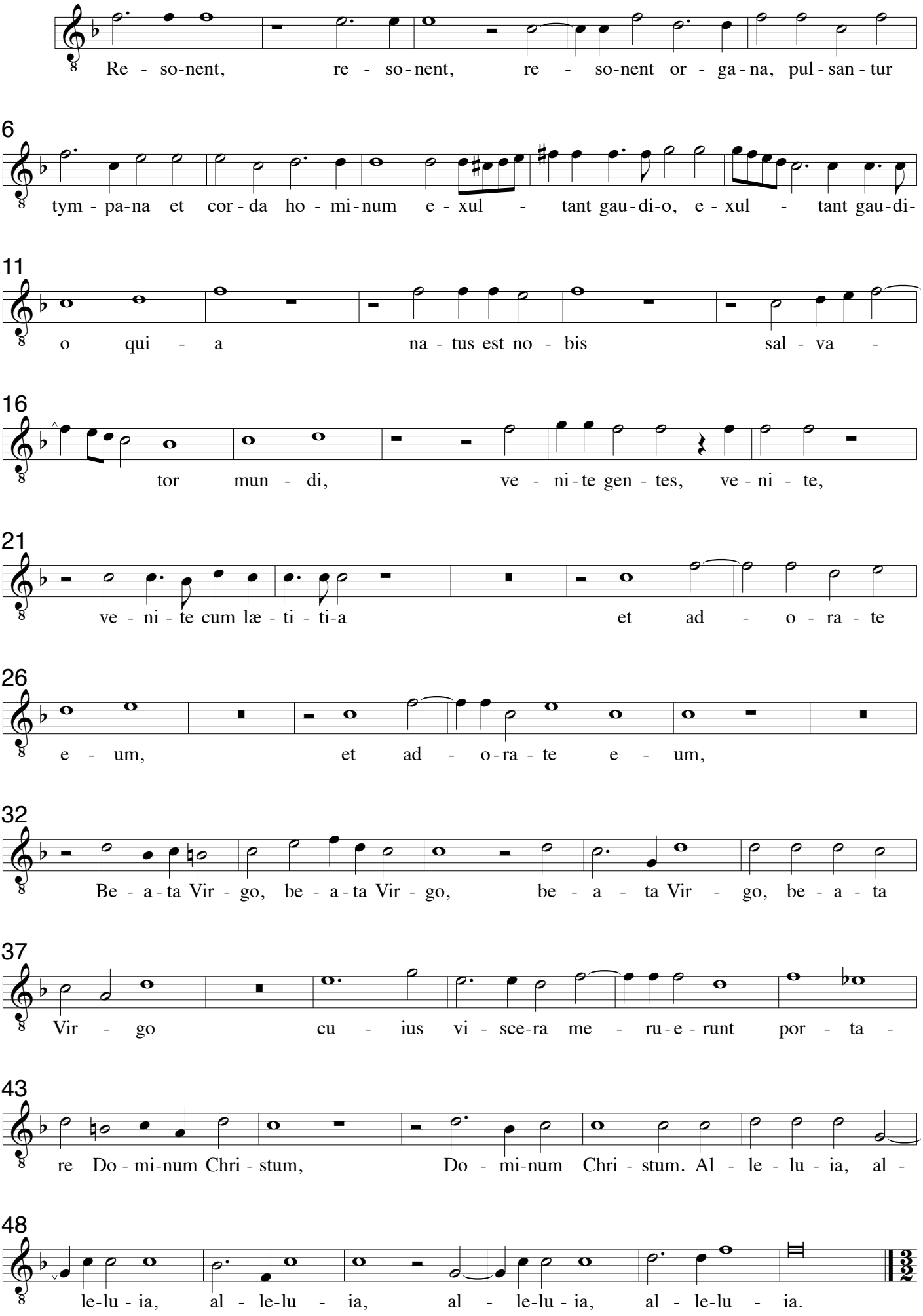

# XV. Lætentur cœli a 8

Cesare Gussago 1579-1612
Sacrarum Cantionum, Venezia 1604

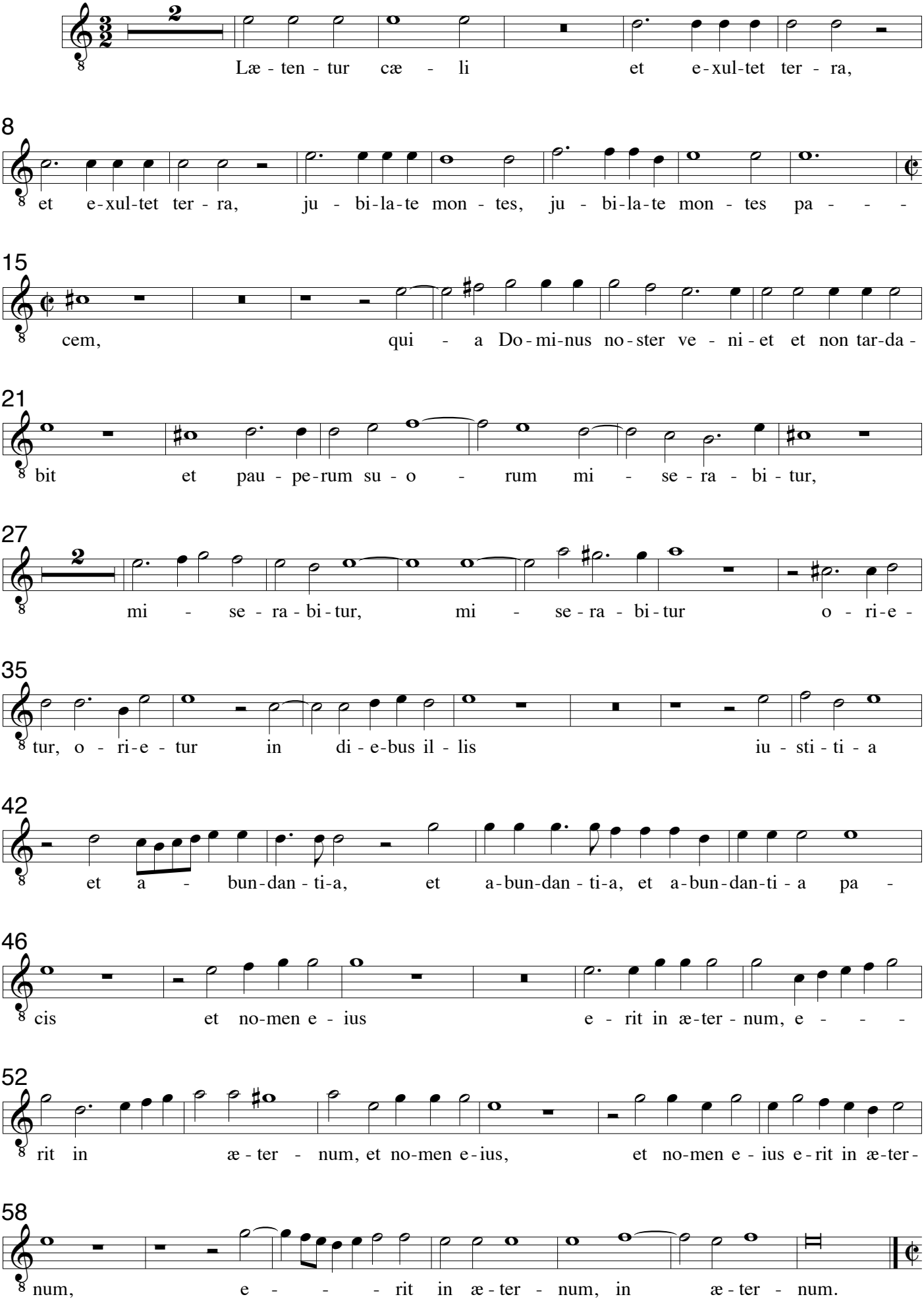

**Altus - Coro 1**

# XVI. Te Matrem Dei laudamus a 8

Cesare Gussago 1579-1612
Sacrarum Cantionum, Venezia 1604

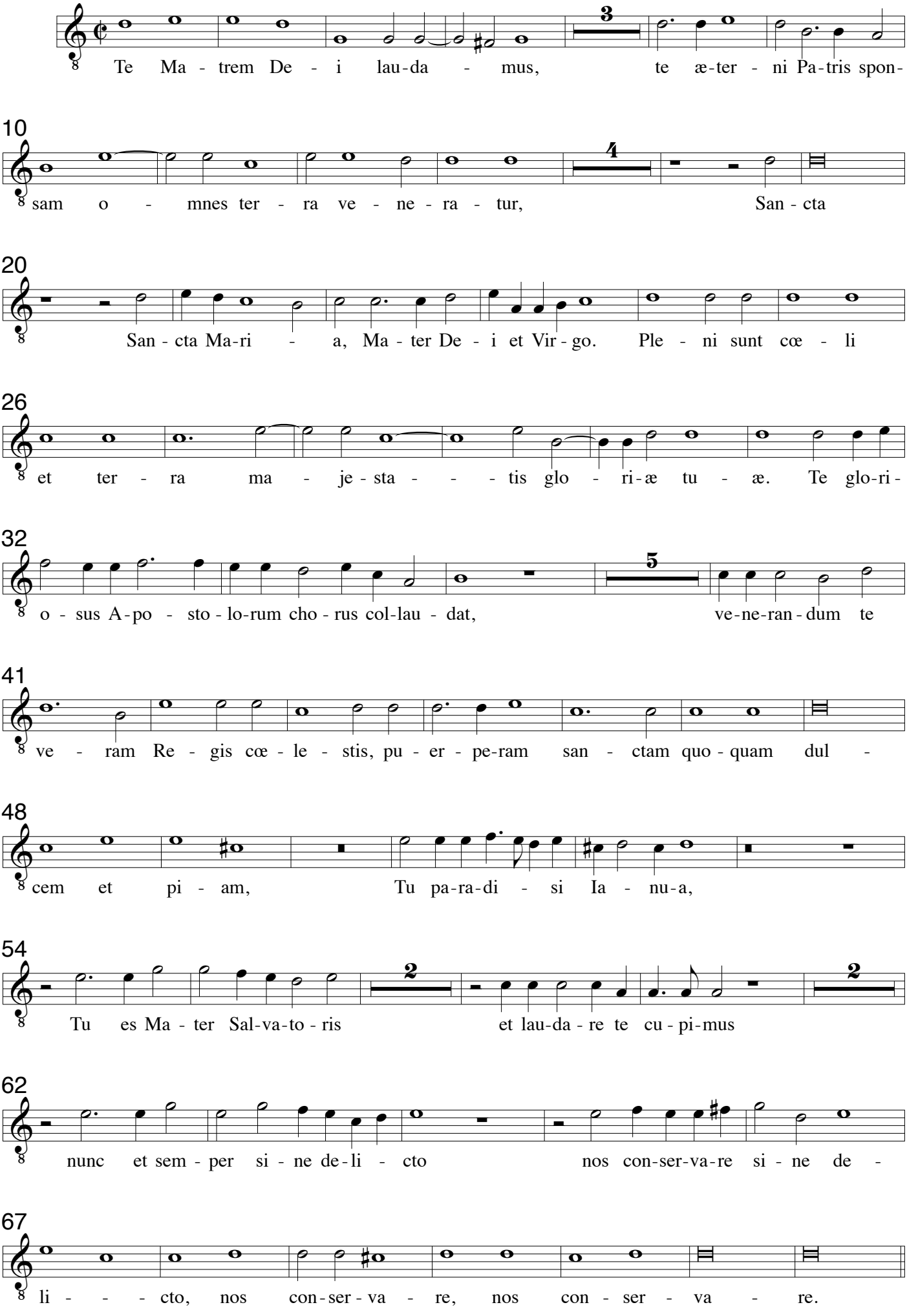

**Altus - Coro 1**

# XVIII Beati eritis

Cesare Gussago 1579-1612
Sacrarum Cantionum, Venezia 1604

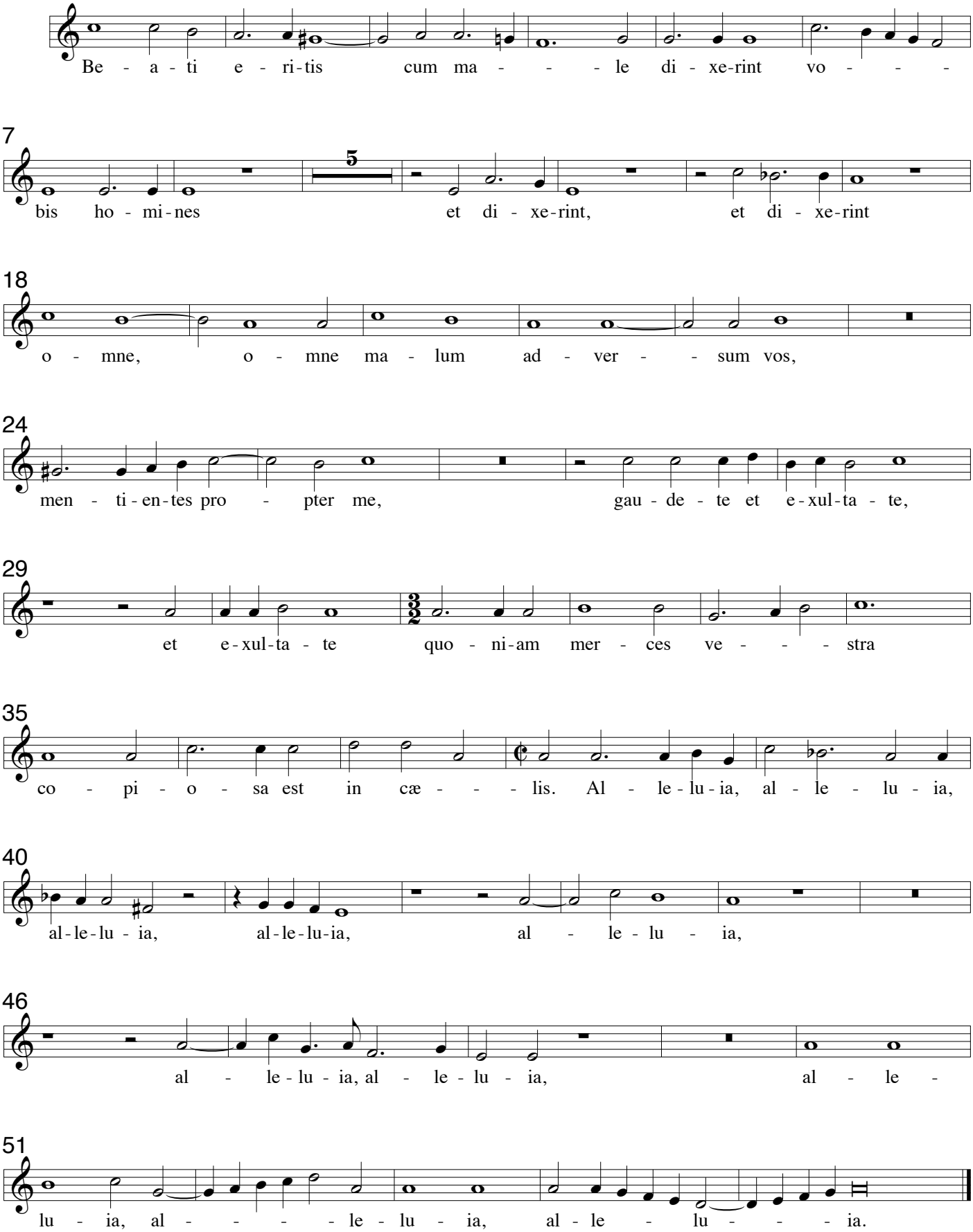

**Tenor - Coro 1**

# I Quæ est ista a 8

Cesare Gussago 1579-1612
Sacrarum Cantionum, Venezia 1604

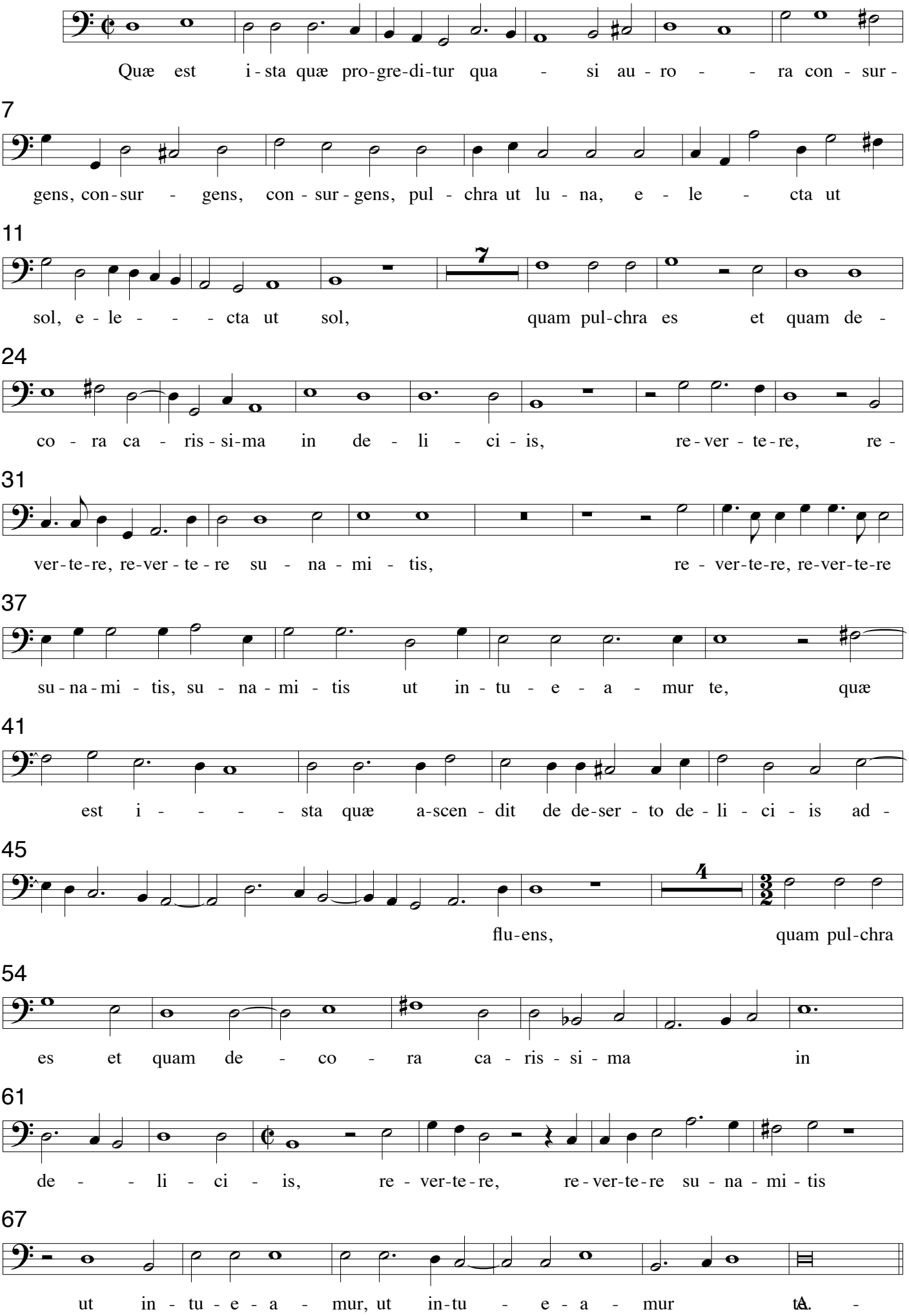

**Tenor - Coro 1**

Cesare Gussago 1579-1612
Sacrarum Cantionum, Venezia 1604

## II. Missus est Angelus a 8

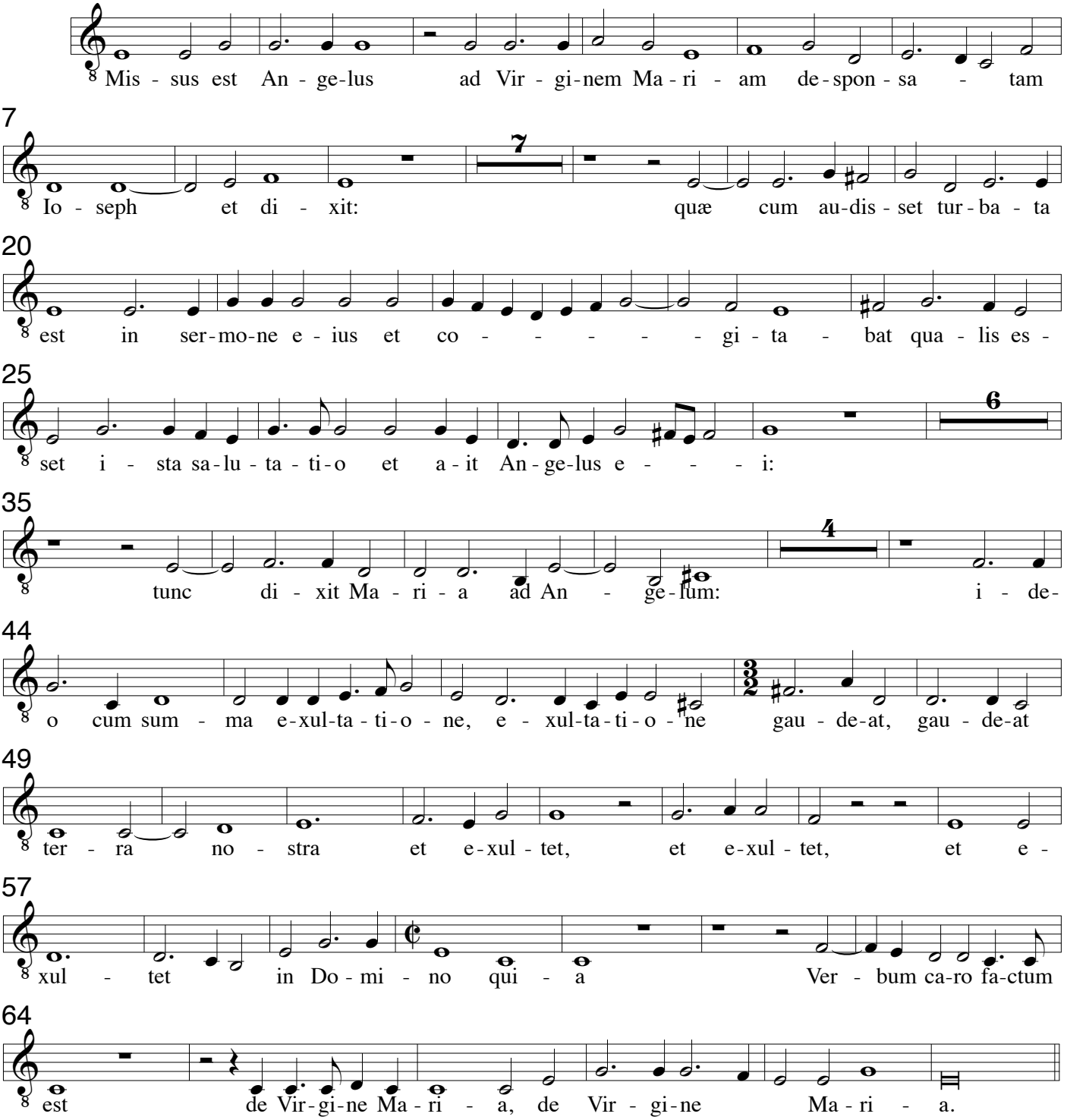


## III In diebus illis a 8

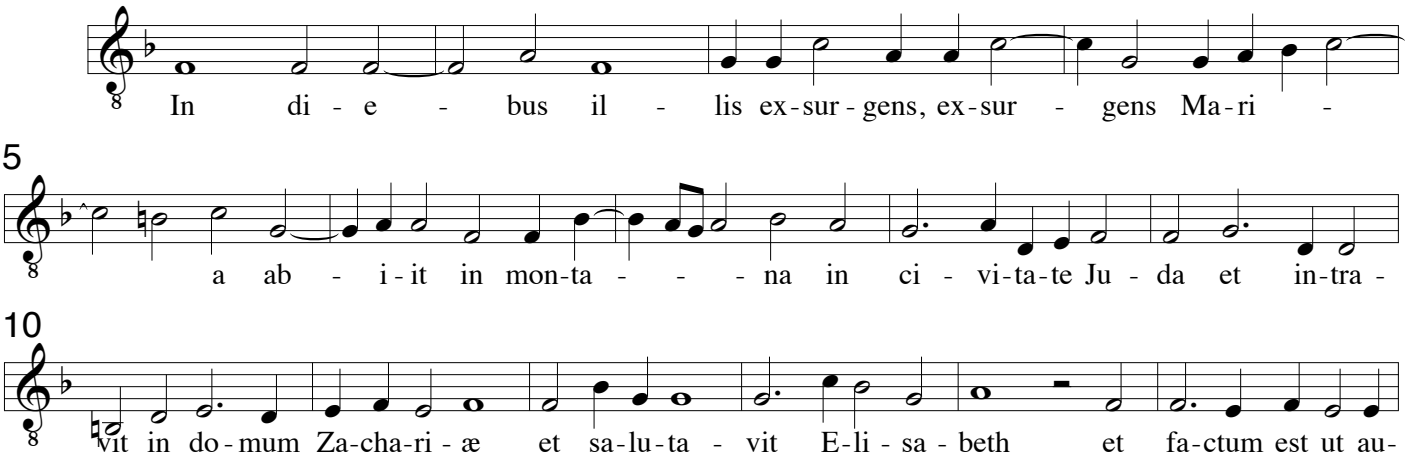

16
di - vit E - li - sa - beth sa - lu - ta - ti - o - nem Ma-ri - æ Ex - sul - ta - vit

21
in - fans in u - te - ro e - ius et re - ple - ta es spi - ri - tu

25
san-cto et ex-cla-ma-vit vo - ce ma - gnam et di - xit:

46
tunc a - it Ma - ri - a: Ma - gni - fi - cat a - ni-ma me -

51
a Do - mi-num et ex-sul-ta - vit spi - ri-tus, spi - ri-tus

56
me - - - us in De - o sa - lu - ta - ri me - o, sa - lu-ta-ri me - o,

61
sa - lu-ta-ri me - o, sa - lu-ta - ri me - - - o.

## IV Exiit editum a 8

Ex - i - it e - di - - - - - ctum a

7
Cæ - sa-re Au-gu - sto ut de - scri-be-ren-tur u - ni-ver-sus or-bis, a - scen-dit au-tem Io - seph

12
ut pro-fi-te-re - tur cum Ma-ri - a de-spon-sa - ta si - bi u-xo - re pre-gnan -

17
te. Cum au - tem es-sent i - bi im - ple - ti sunt di - es ut pa - - - re-ret, et

22
pe - pe-rit fi - li-um su-um pri-mo-ge-ni-tum E - rant au - tem pa-sto - res vi - gi -

27
lan - tes su - per gre-gem su - um et ec - ce An-ge-lus Do-mi-ni di - xit il - lis:

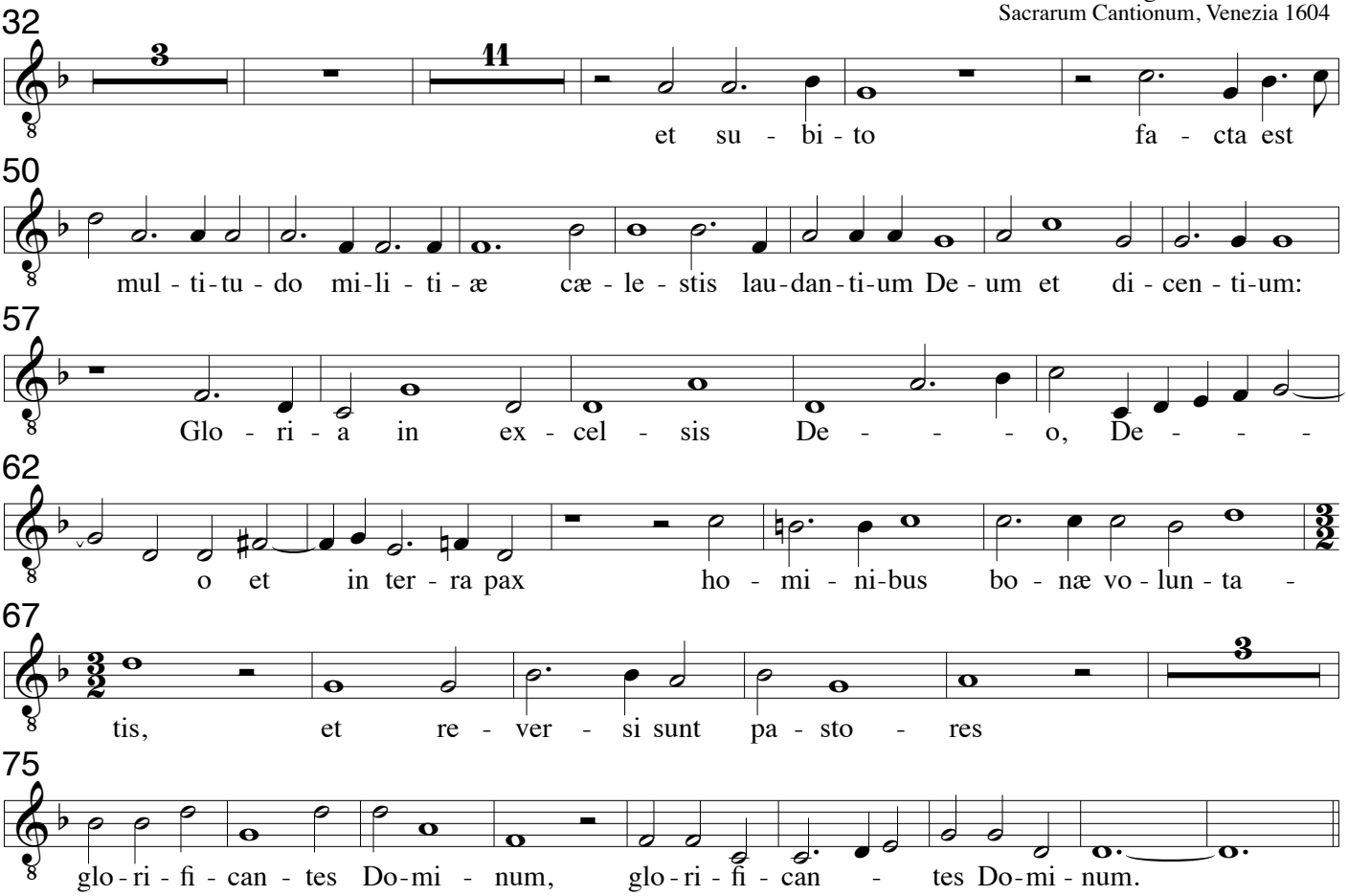


## V. Quæ est ista quæ ascendit a 8

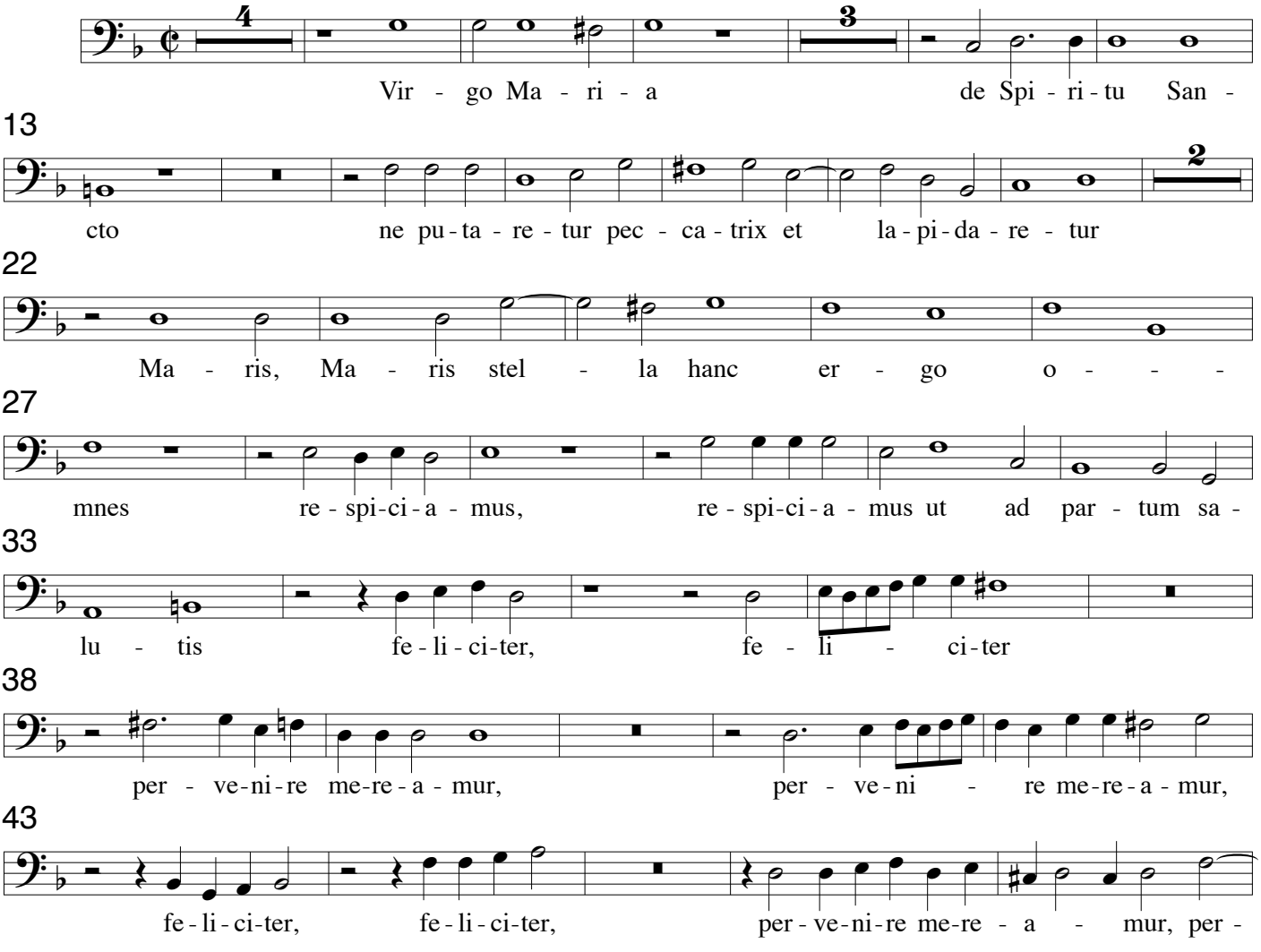

Cesare Gussago 1579-1612
Sacrarum Cantionum, Venezia 1604

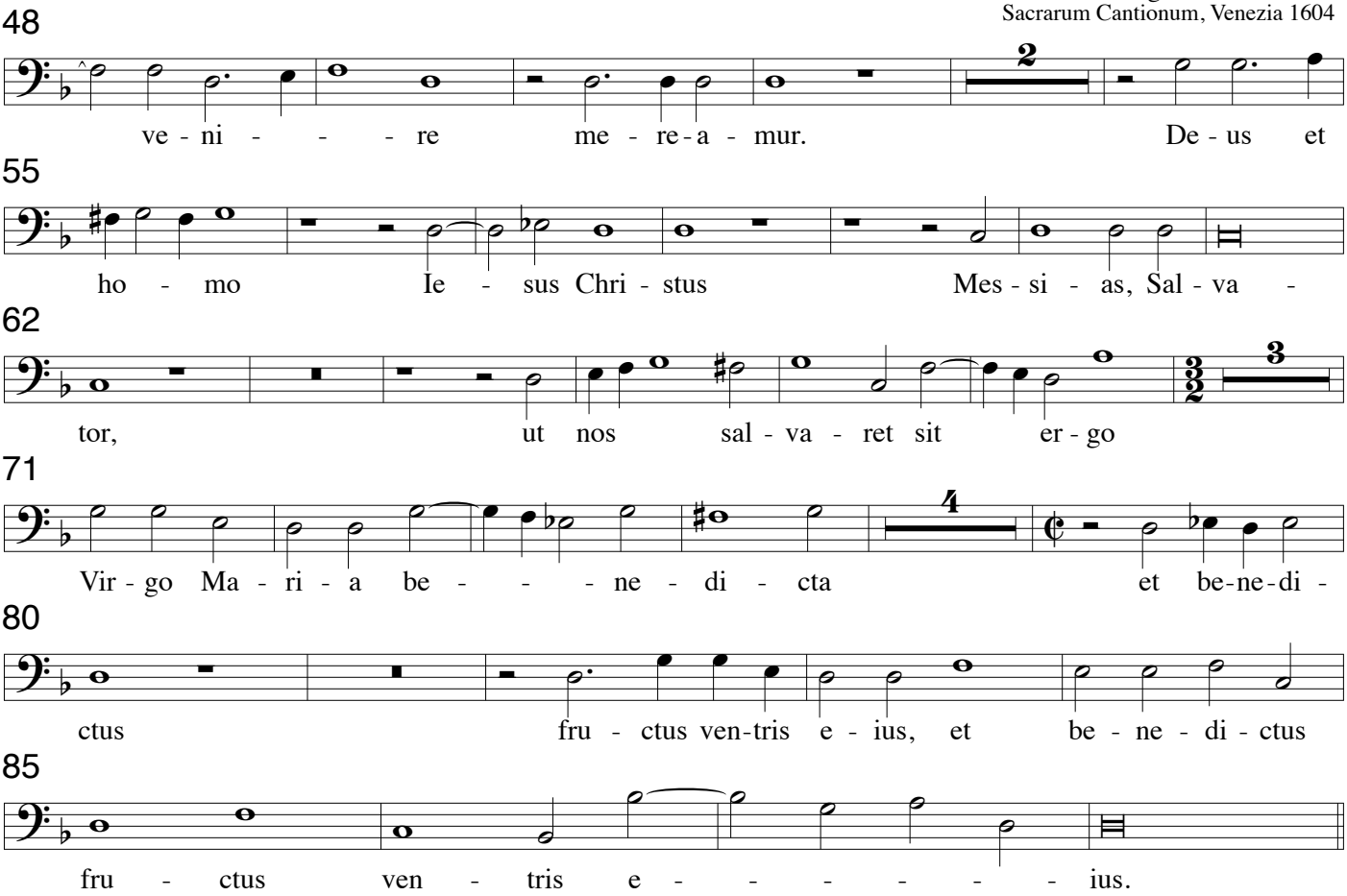


## VI Tentavit Deus Abraham a 8

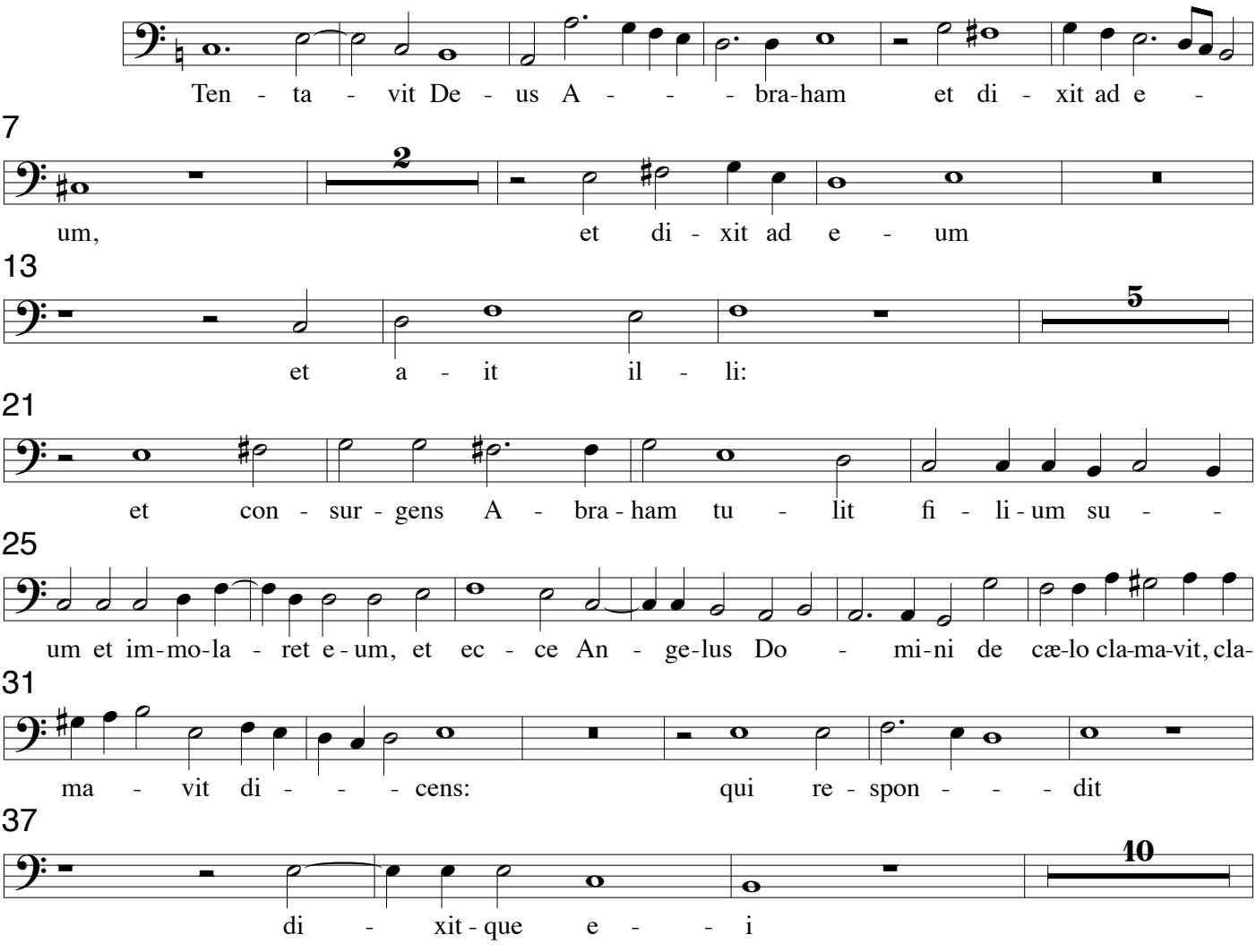

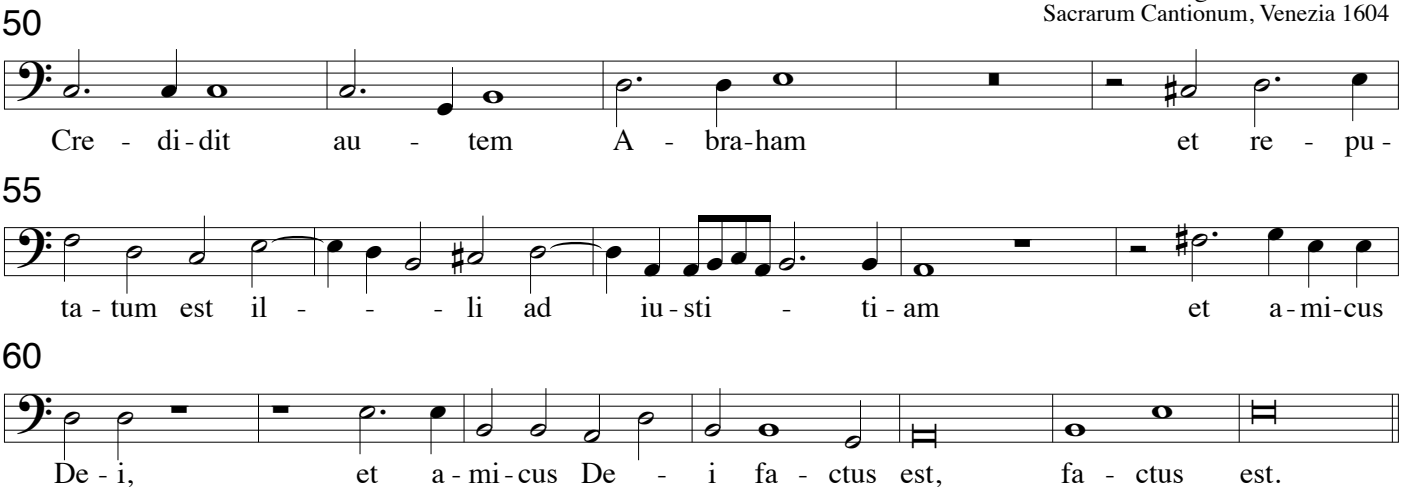


## VII Dic nobis Maria a 8

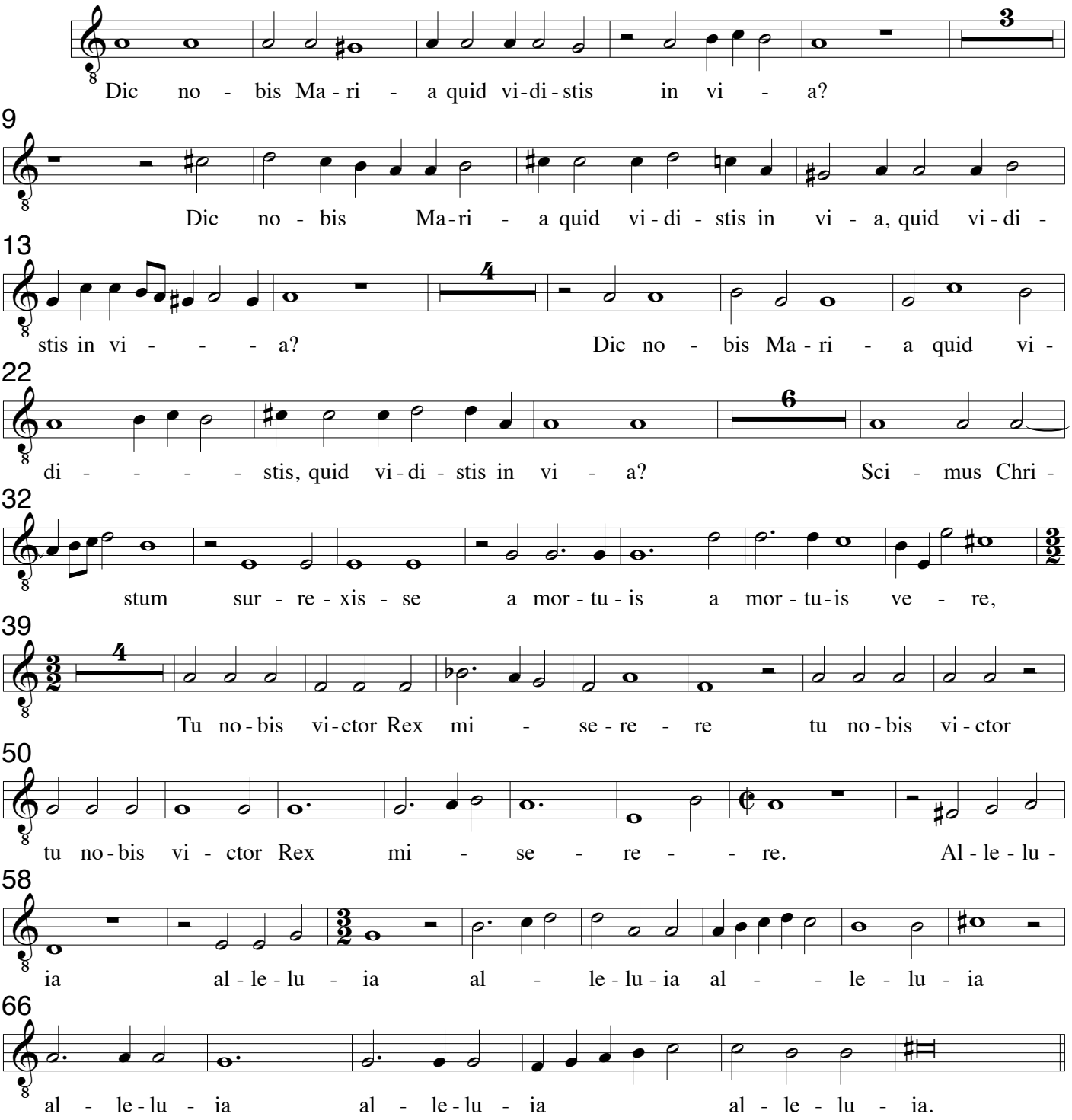

**Tenor - Coro 1**

# VIII. Clara Dei suboles a 8

Cesare Gussago 1579-1612
Sacrarum Cantionum, Venezia 1604

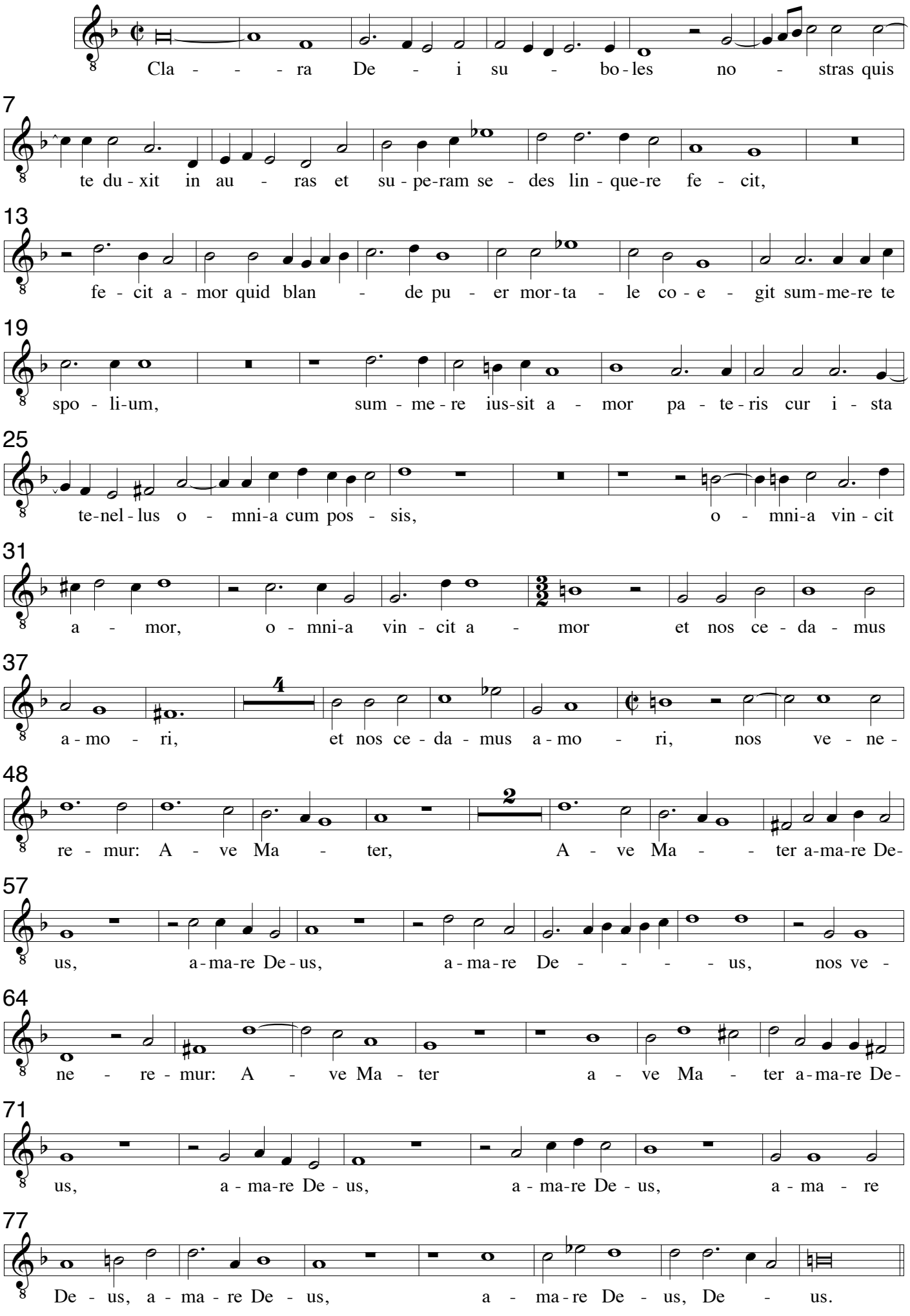

**Tenor - Coro 1**

# IX O felix Maria a 8

Cesare Gussago 1579-1612
Sacrarum Cantionum, Venezia 1604

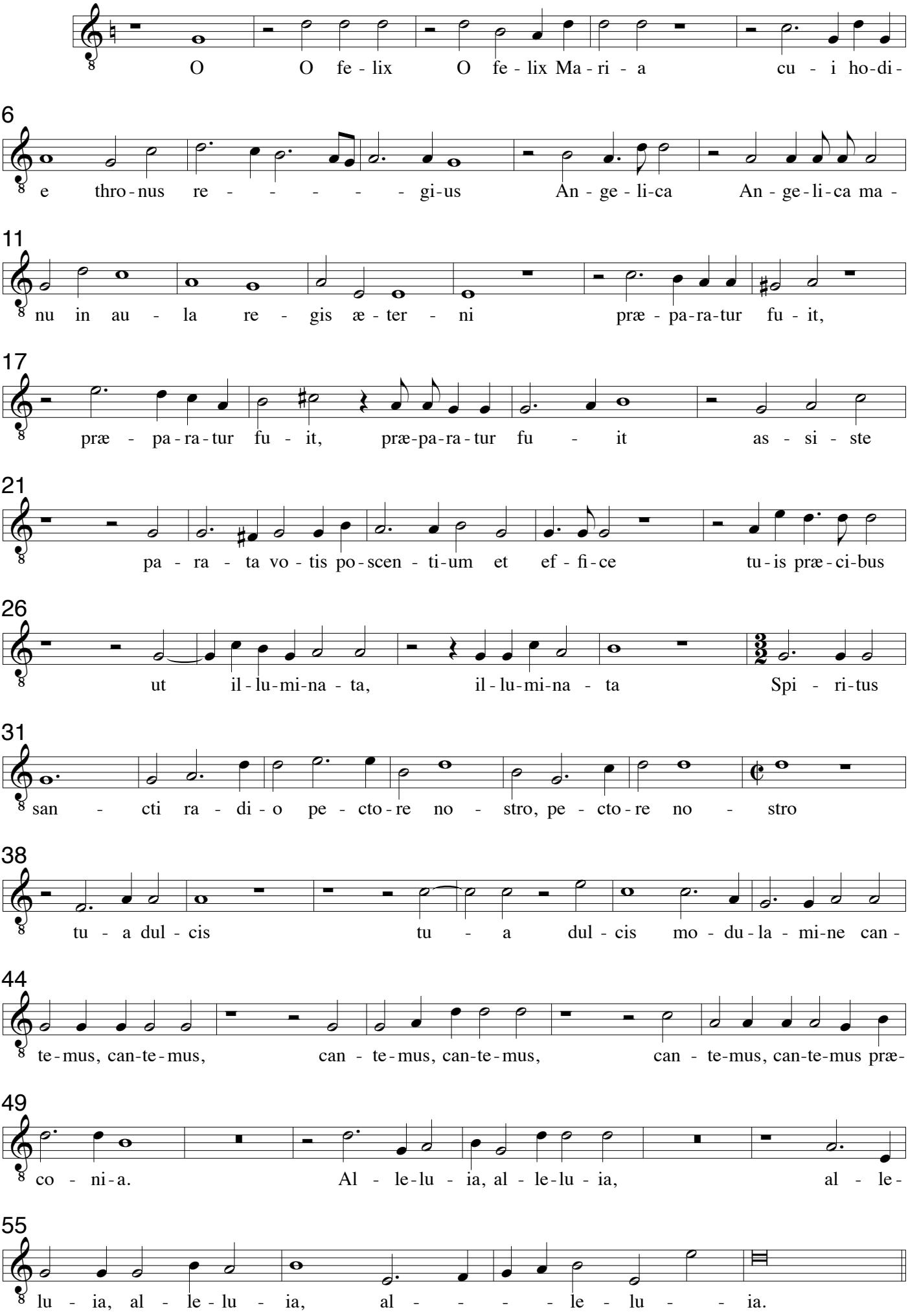

**Tenor - Coro 1**

# X. Accessit mulier a 8

Cesare Gussago 1579-1612
Sacrarum Cantionum, Venezia 1604

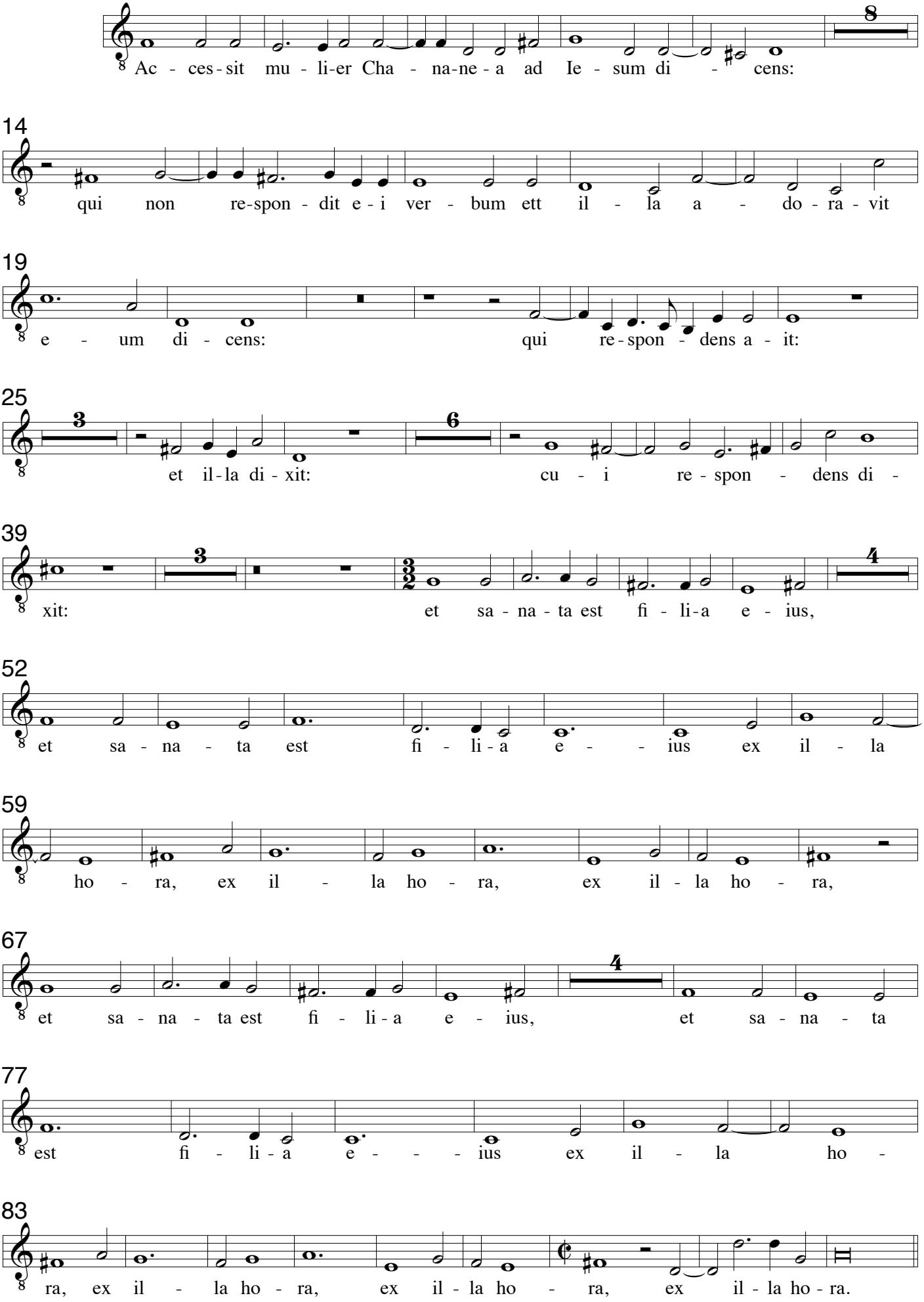

**Tenor - Coro 1**

Cesare Gussago 1579-1612
Sacrarum Cantionum, Venezia 1604

## XI Egressus Jesus a 8

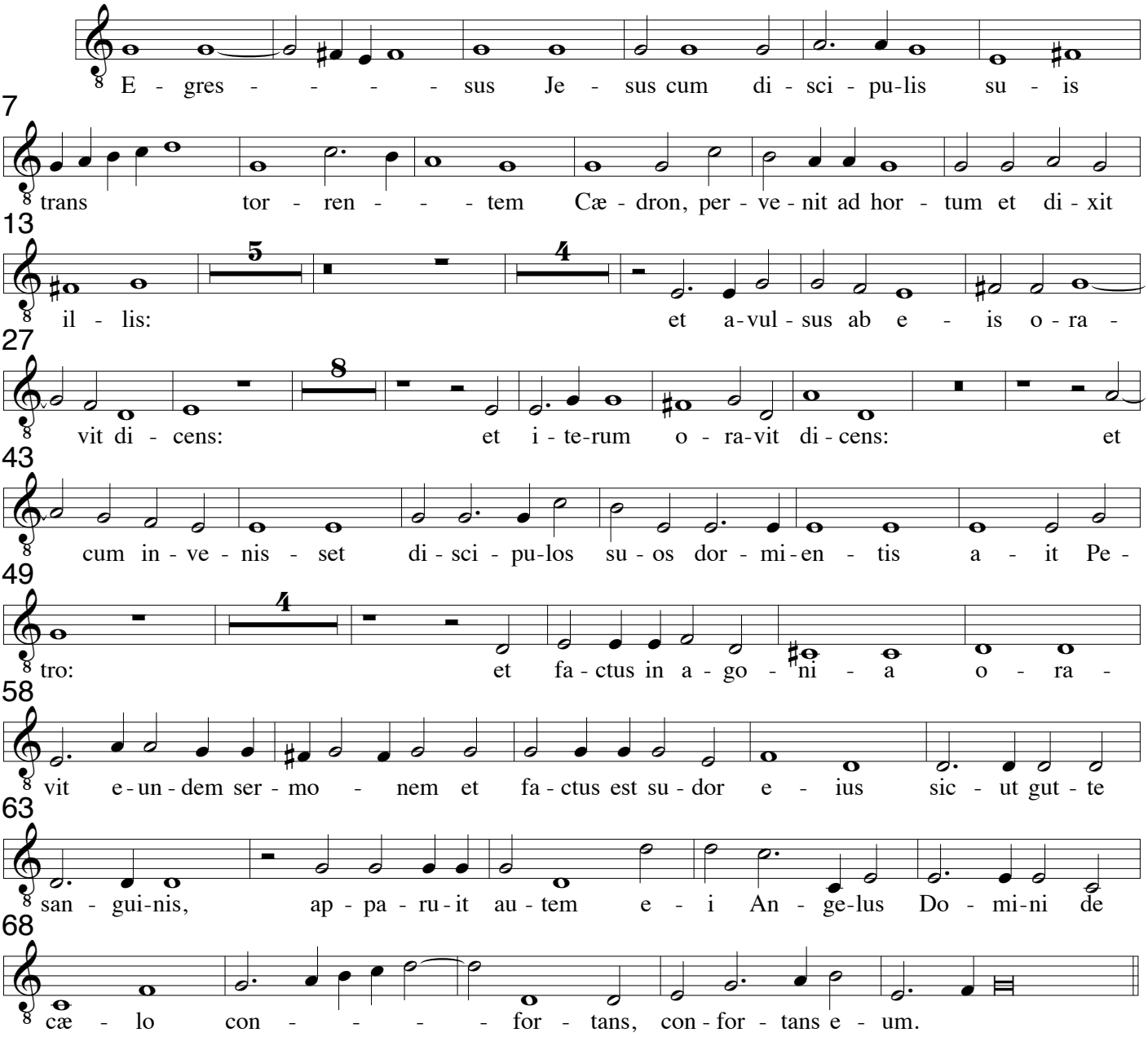


## XII. Viri Galilei a 8

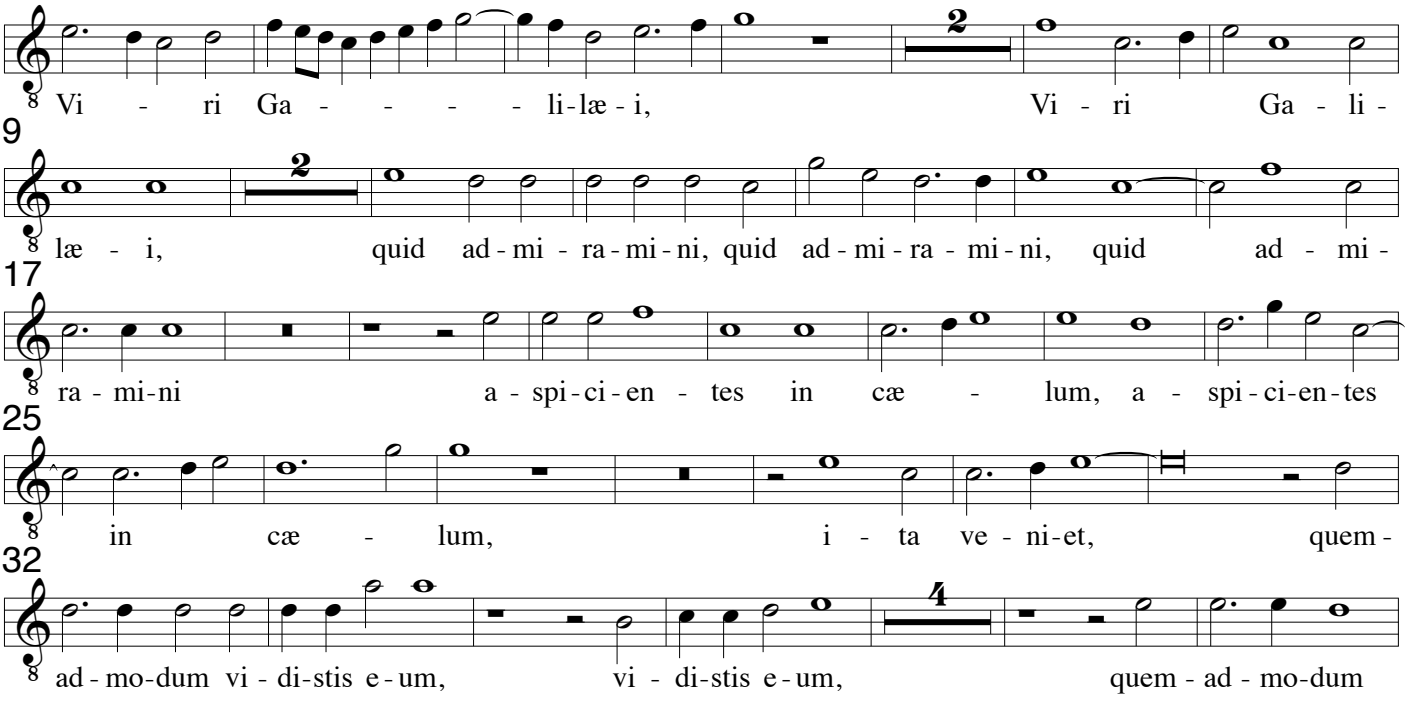

42
vi - di-stis e-um, vi - di-stis e - um e-un - tem in cæ - - - - -

49
lum, i - ta ve - ni-et, i - - - ta ve - ni - et, ve - ni - et.

57
Al - le - lu - ia, al - le-lu - ia, al - - - le - lu - ia,

69
al - le - lu - ia, al - le-lu - ia, al - le - lu - ia, al - le-lu - ia.

## XIII Vidi Dominum a 8

13
Et ple - na, et ple - na e - rat o - mnis

20
ter - ra ma - je - sta - te e - - - ius, ma - je - sta - te e - ius,

26
et e - a re - ple - bant, re - ple-bant tem-plum, re-ple-

34
bant tem - - - plum Se - ra-phim sta - bant su -

40
per il - lud, sex a - læ u - ni et sex a - læ al - - te - ri, et e - a

46
re - ple - bant, re - ple - bant tem - plum, re - ple - bant

53
tem - - - plum, re - ple-bant tem - plum. Al - le - lu -

61
ia, al - le-lu - ia, al - le-lu - ia, al - le-lu - ia, al - le-lu -

73
ia, al - le - lu - ia, al - le-lu - ia, al - le - lu - ia.

**Tenor - Coro 1**

# XIV. Egredimini a 8

Cesare Gussago 1579-1612
Sacrarum Cantionum, Venezia 1604

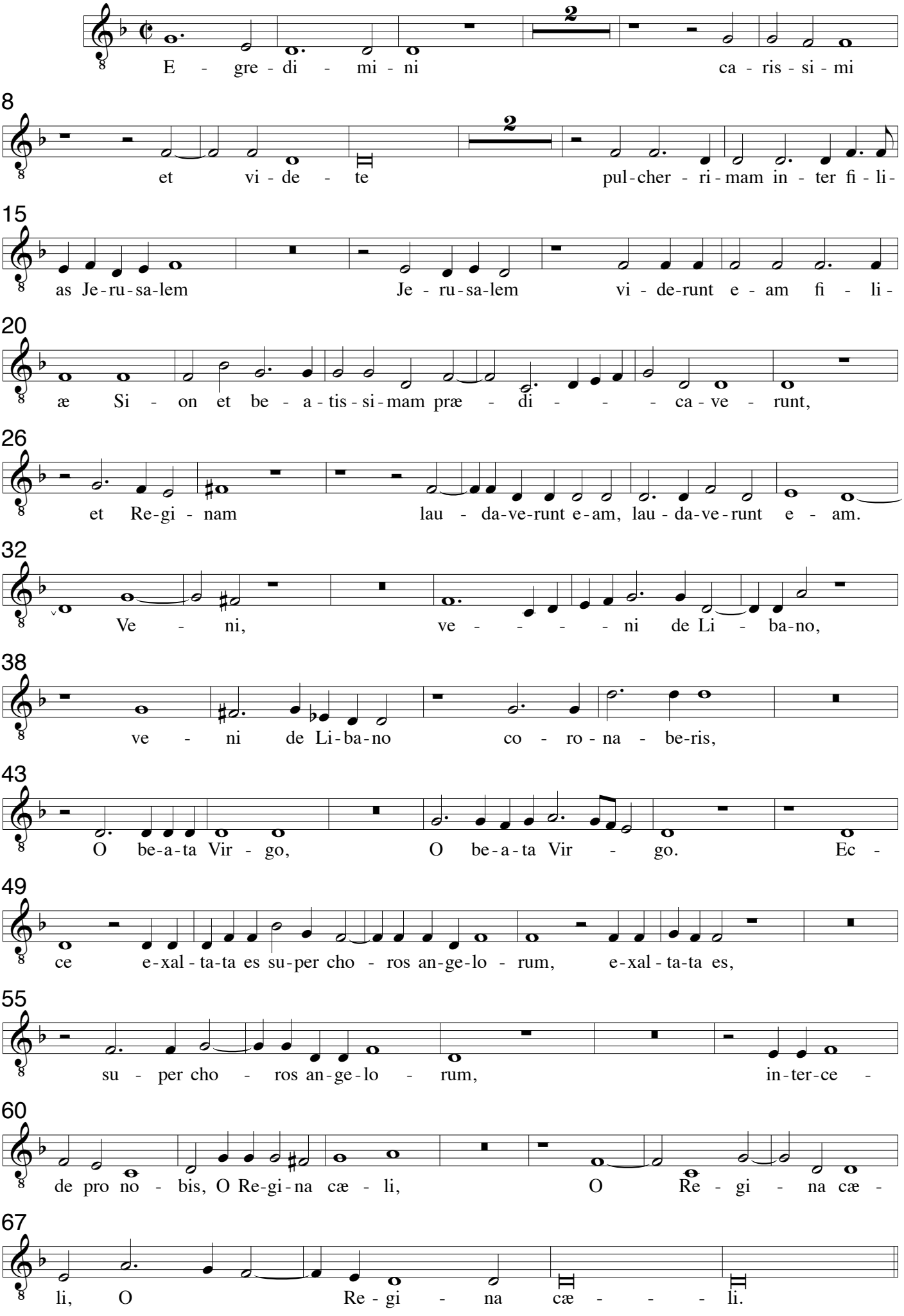

**Tenor - Coro 1**

# XV. Resonent organa a 8

Cesare Gussago 1579-1612
Sacrarum Cantionum, Venezia 1604

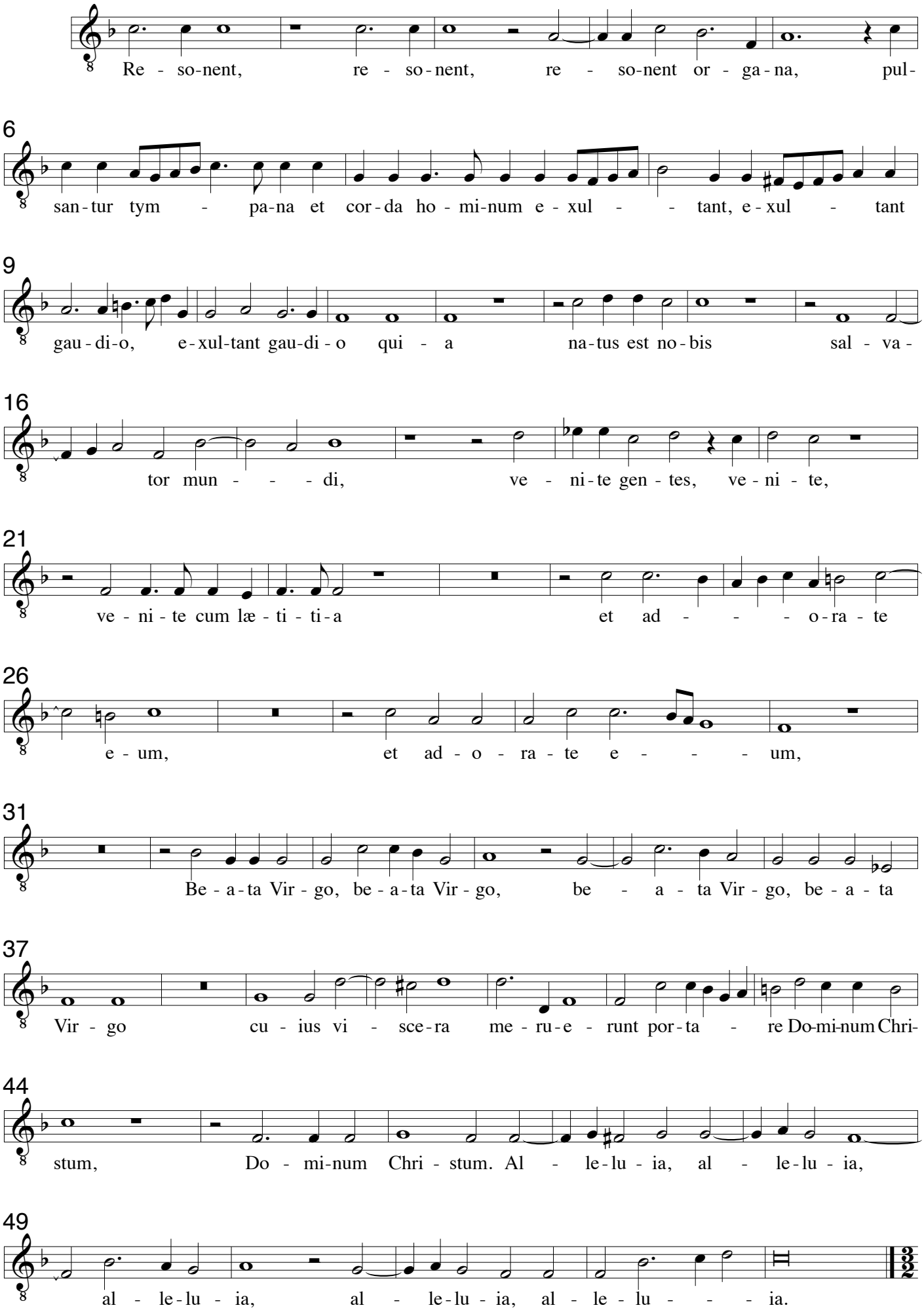

**Tenor - Coro 1**

# XVI. Lætentur cæli a 8

Cesare Gussago 1579-1612
Sacrarum Cantionum, Venezia 1604

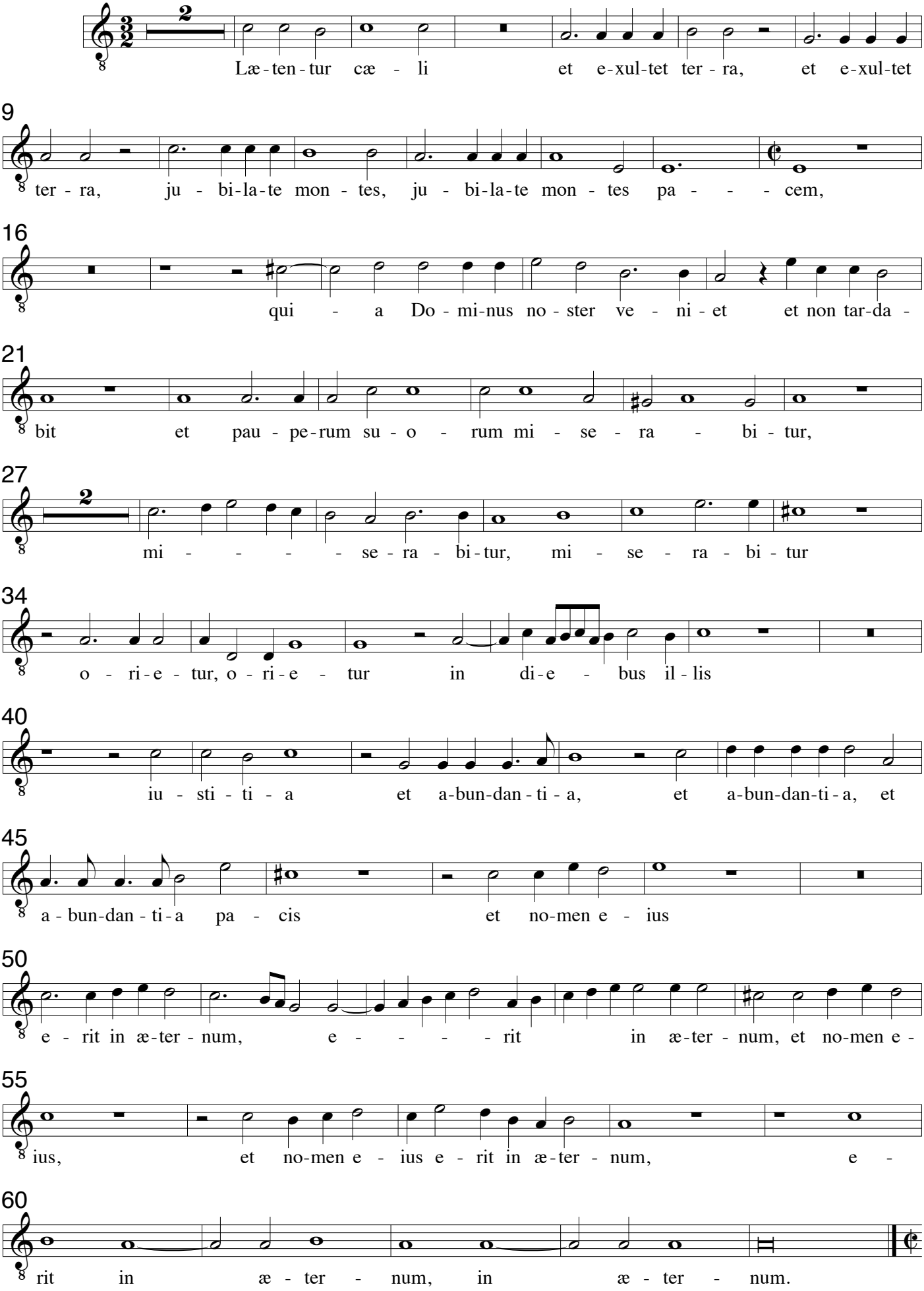

**Tenor - Coro 1**

# XVII. Te Matrem Dei laudamus a 8

Cesare Gussago 1579-1612
Sacrarum Cantionum, Venezia 1604

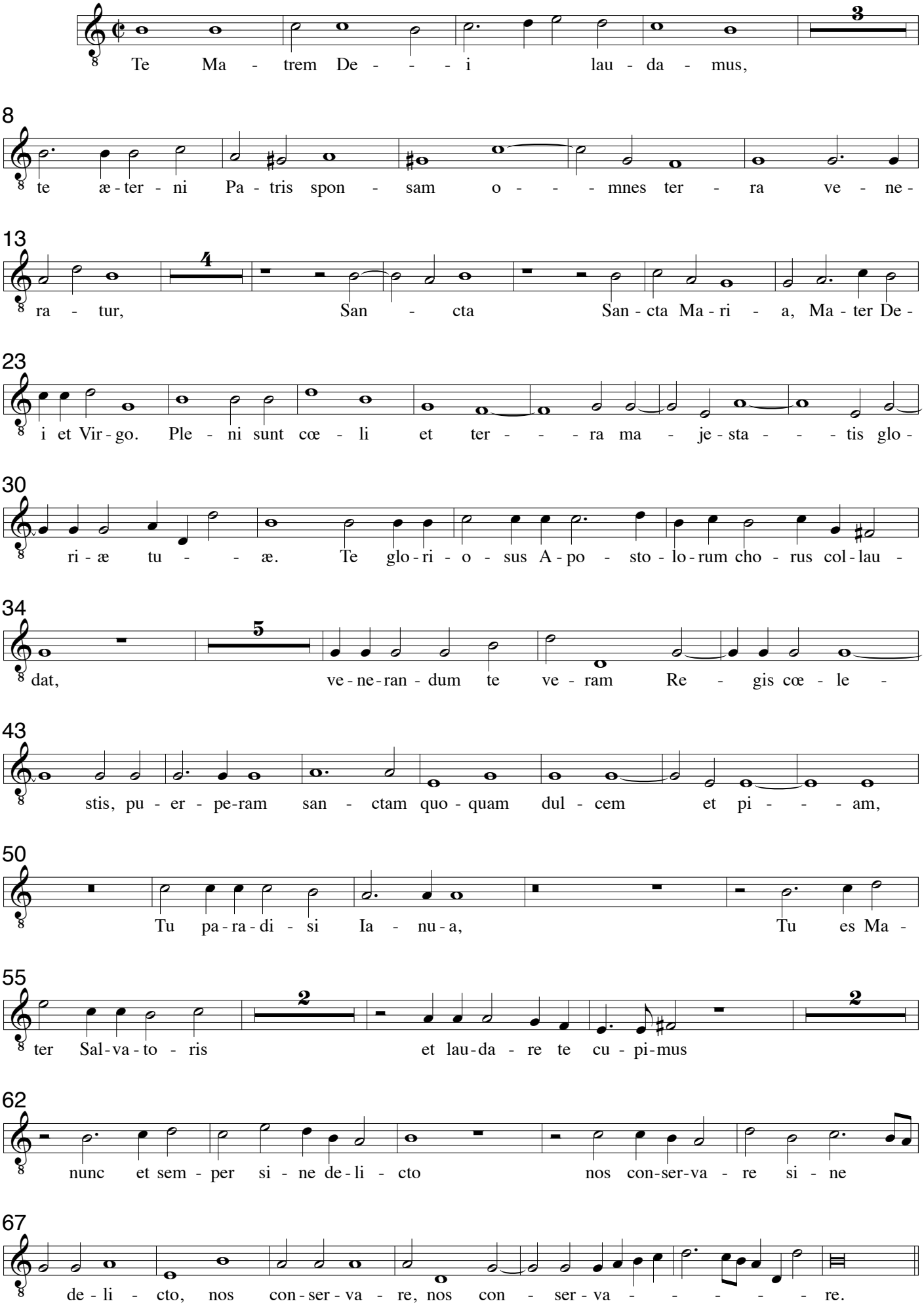

**Tenor - Coro 1**

# XVIII Beati eritis

Cesare Gussago 1579-1612
Sacrarum Cantionum, Venezia 1604

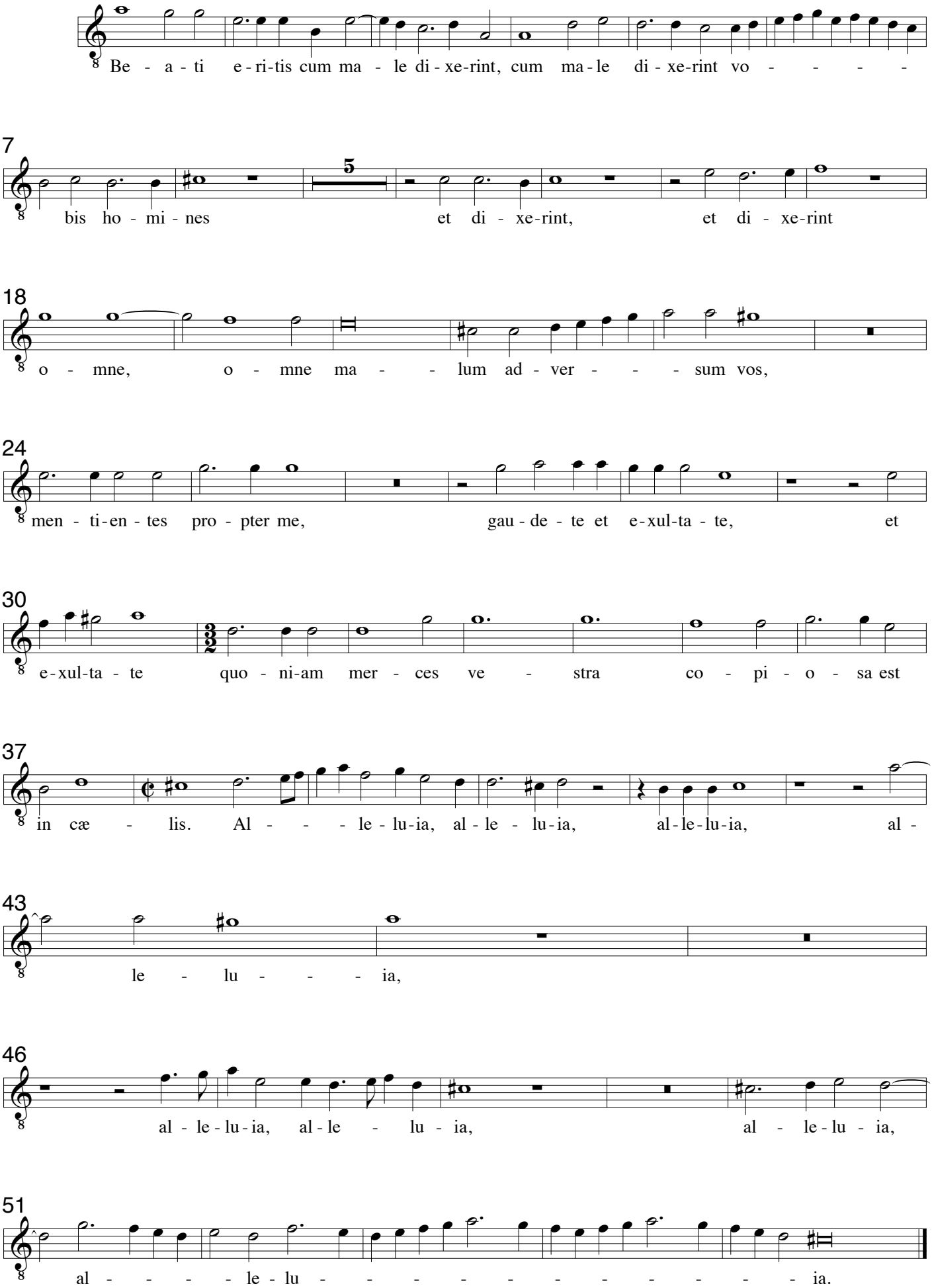

**Bassus - Coro 1**

# I Quæ est ista a 8

Cesare Gussago 1579-1612
Sacrarum Cantionum, Venezia 1604

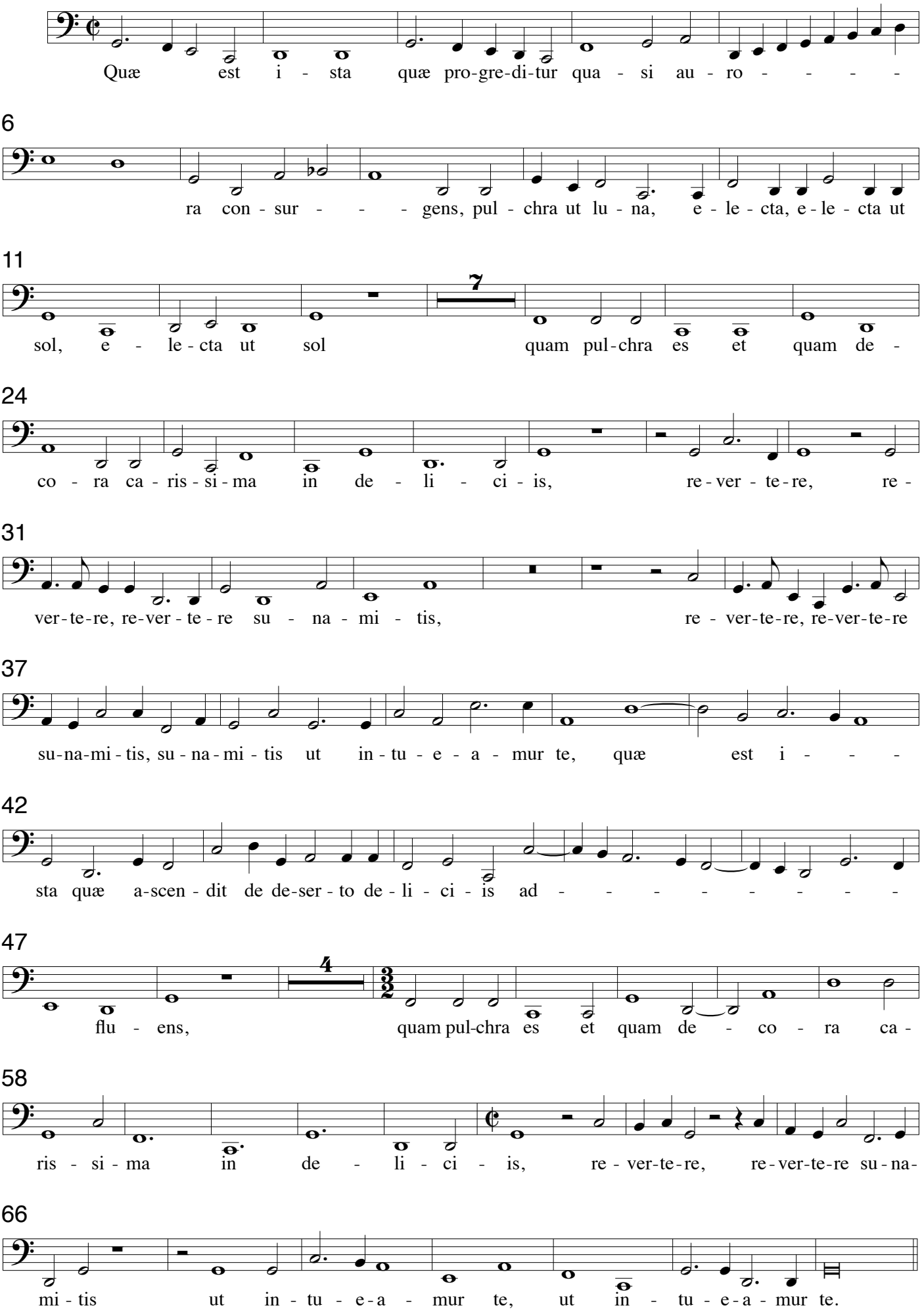

Cesare Gussago 1579-1612
Sacrarum Cantionum, Venezia 1604

## II. Missus est Angelus a 8

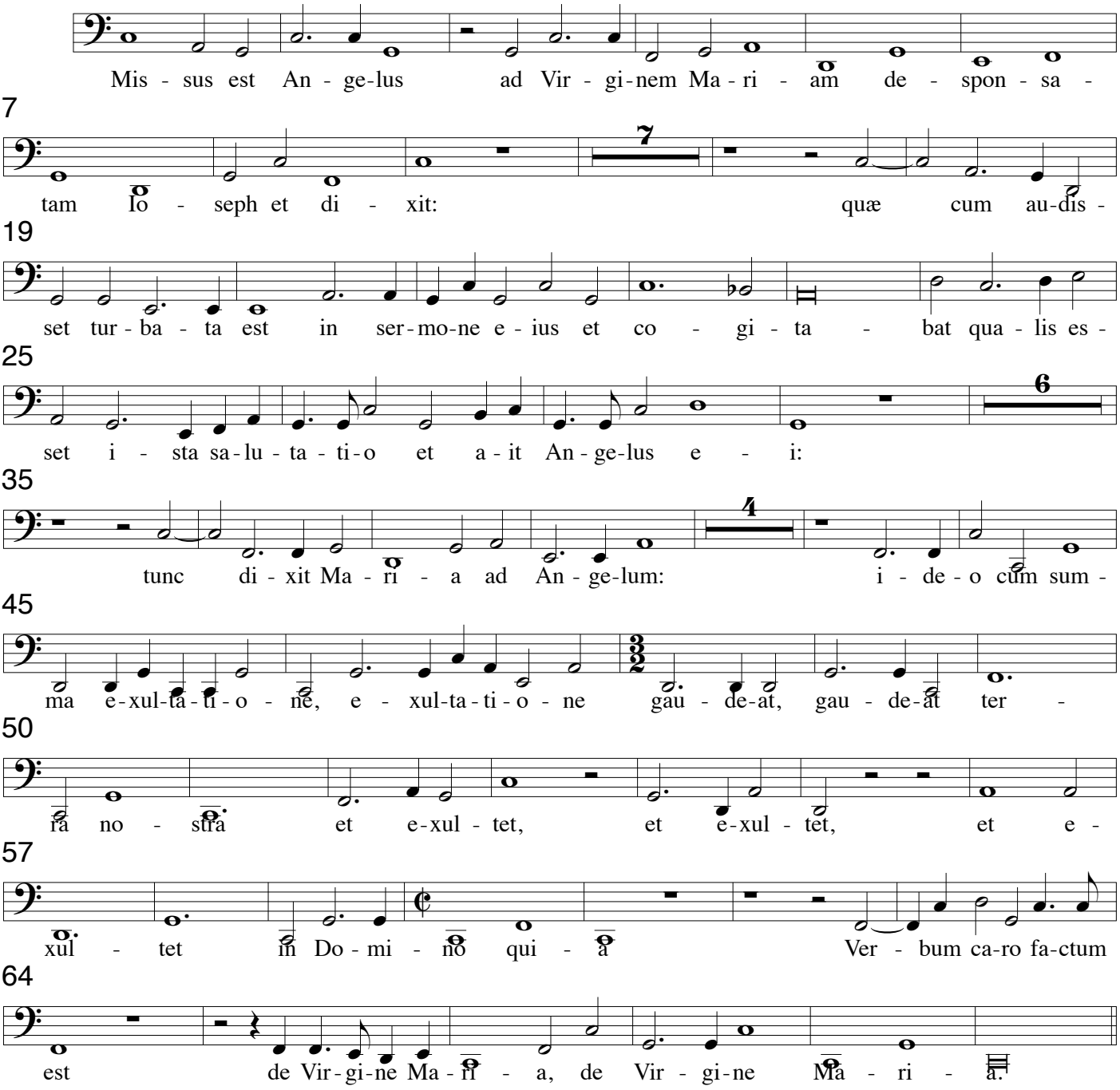


## III In diebus illis a 8

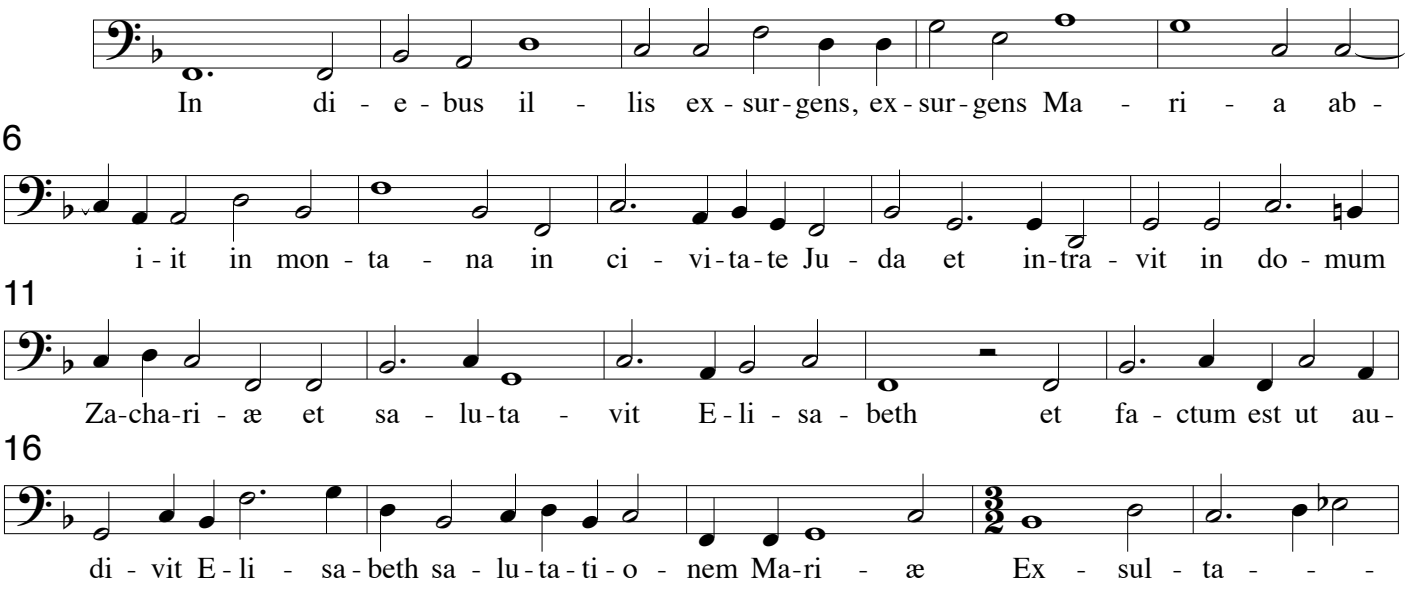

21

vit in - fans in u - te-ro e - ius et re - ple - ta es spi - ri-tu

25

san-cto et ex-cla-ma-vit vo - ce ma - gnam et di - xit:

43

tunc a - it Ma-ri - a: Ma - gni - fi-cat a-ni-ma me-a Do - mi-

52

num et ex-sul-ta - vit spi - ri-tus, spi - ri-tus me - us

57

in De - o sa - lu - ta - ri me - o, sa - lu - ta - ri me - o,

61

sa - lu - ta - ri me - o, sa - lu - ta - ri me - - - o.

## IV Exiit editum a 8

Ex - i - it e - di - ctum a Cæ - sa-re Au-gu -

8

sto ut de - scri-be-ren-tur u - ni-ver-sus or - bis, a - scen-dit au-tem Io - seph ut pro-fi-te-re -

13

tur cum Ma - ri - a de - spon - sa - ta si - bi u - xo - re pre-gnan - te. Cum

18

au - tem es-sent i - bi im - ple - ti sunt di - es ut pa - re - ret, et pe - pe - rit fi - li - um su -

23

um pri - mo-ge - ni - tum E - rant au - tem pa - sto - res vi - gi - lan - tes su - per

28

gre - gem su - um et ec - ce An - ge-lus Do - mi-ni di - xit il - lis:

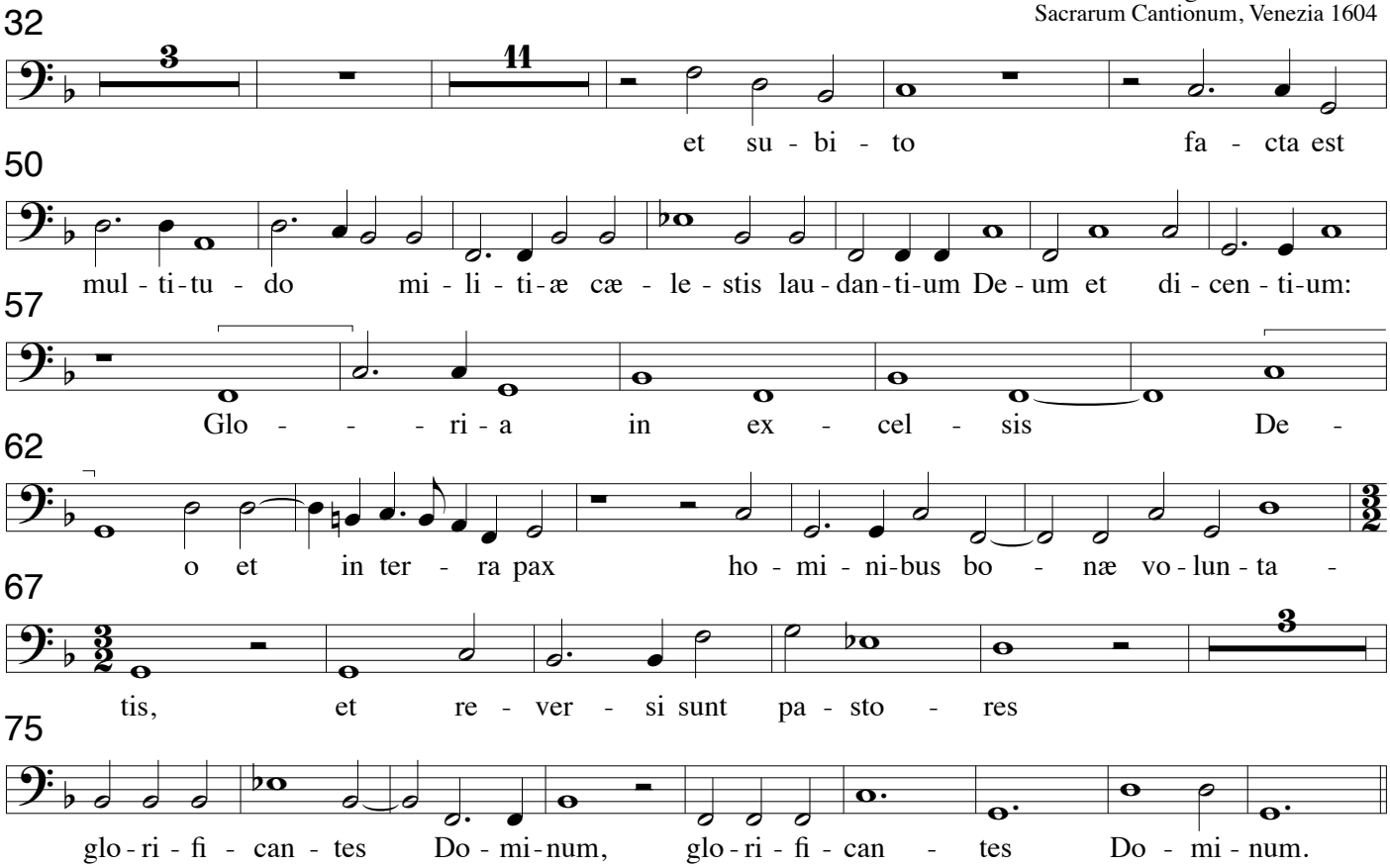


## V. Quæ est ista quæ ascendit a 8

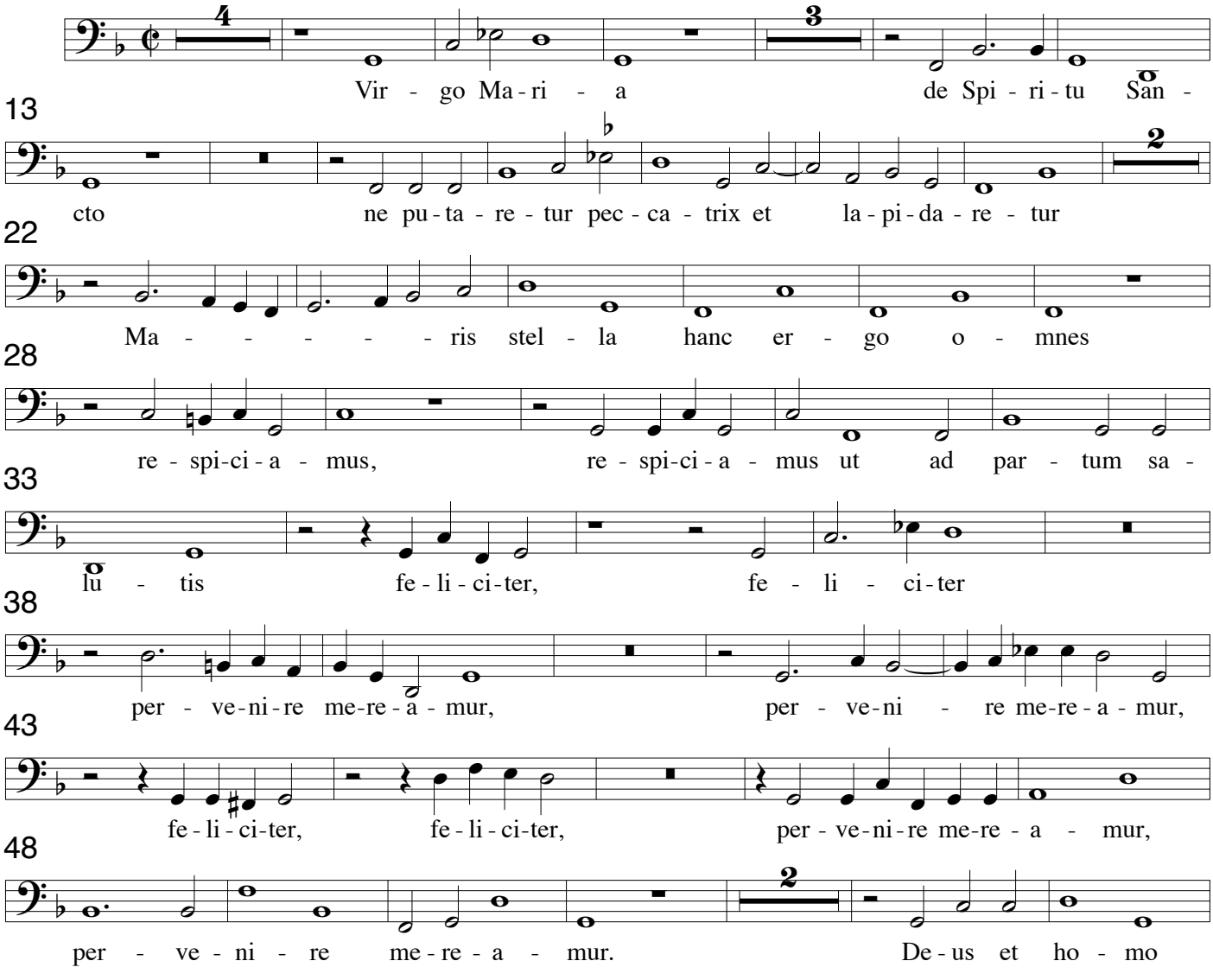

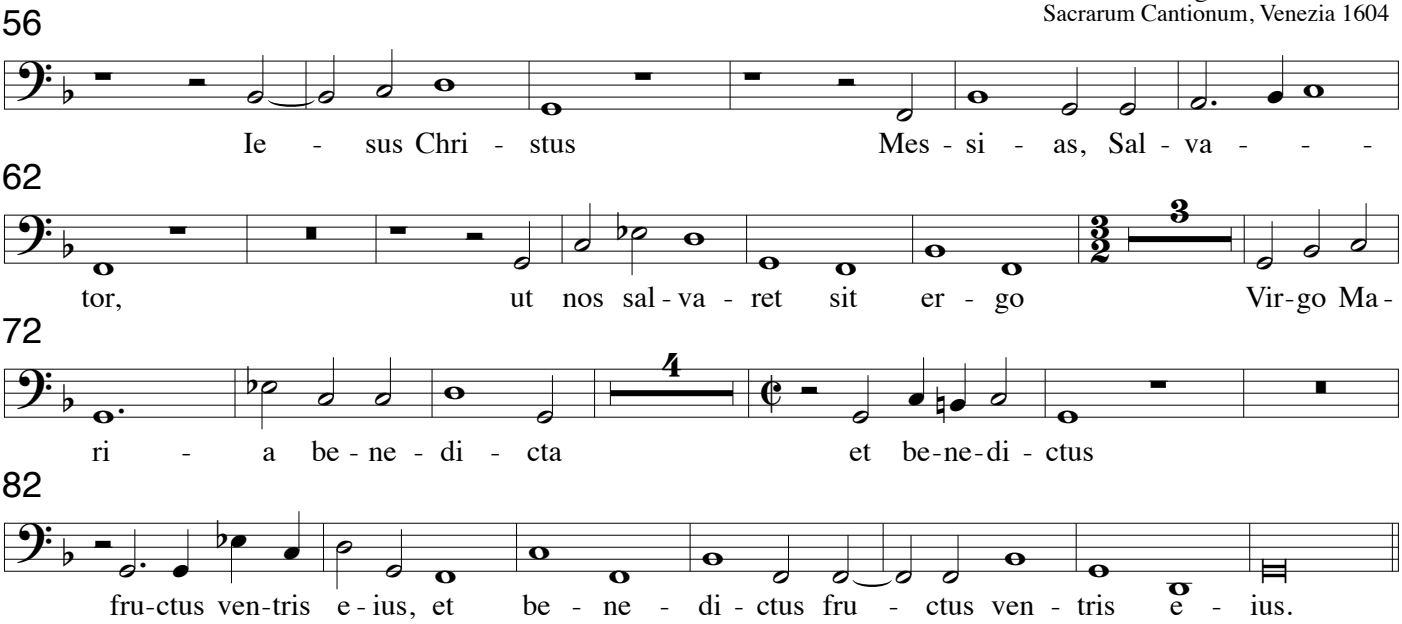


## VI Tentavit Deus Abraham a 8

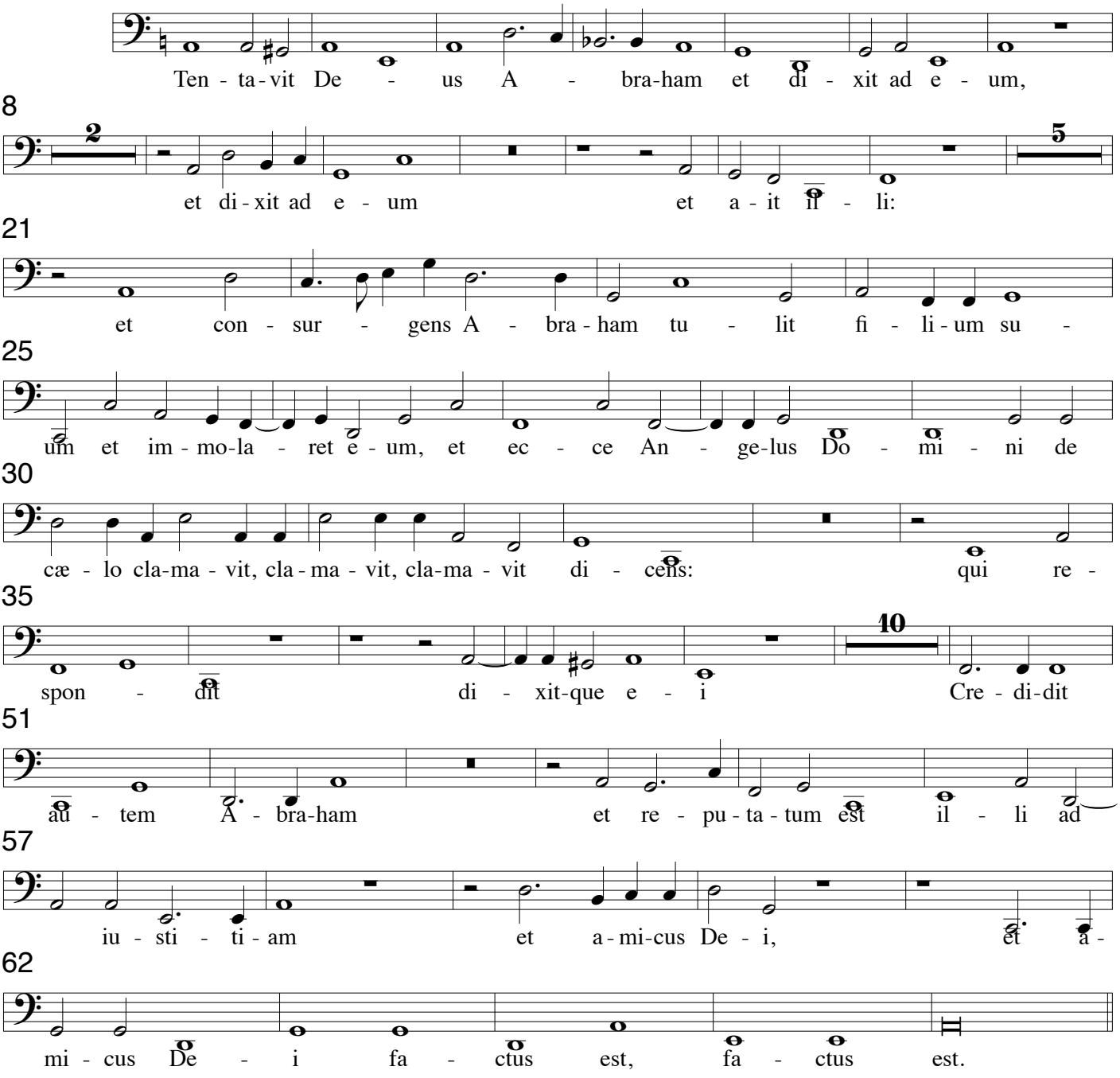

**Bassus - Coro 1**

# VII Dic nobis Maria a 8

Cesare Gussago 1579-1612
Sacrarum Cantionum, Venezia 1604

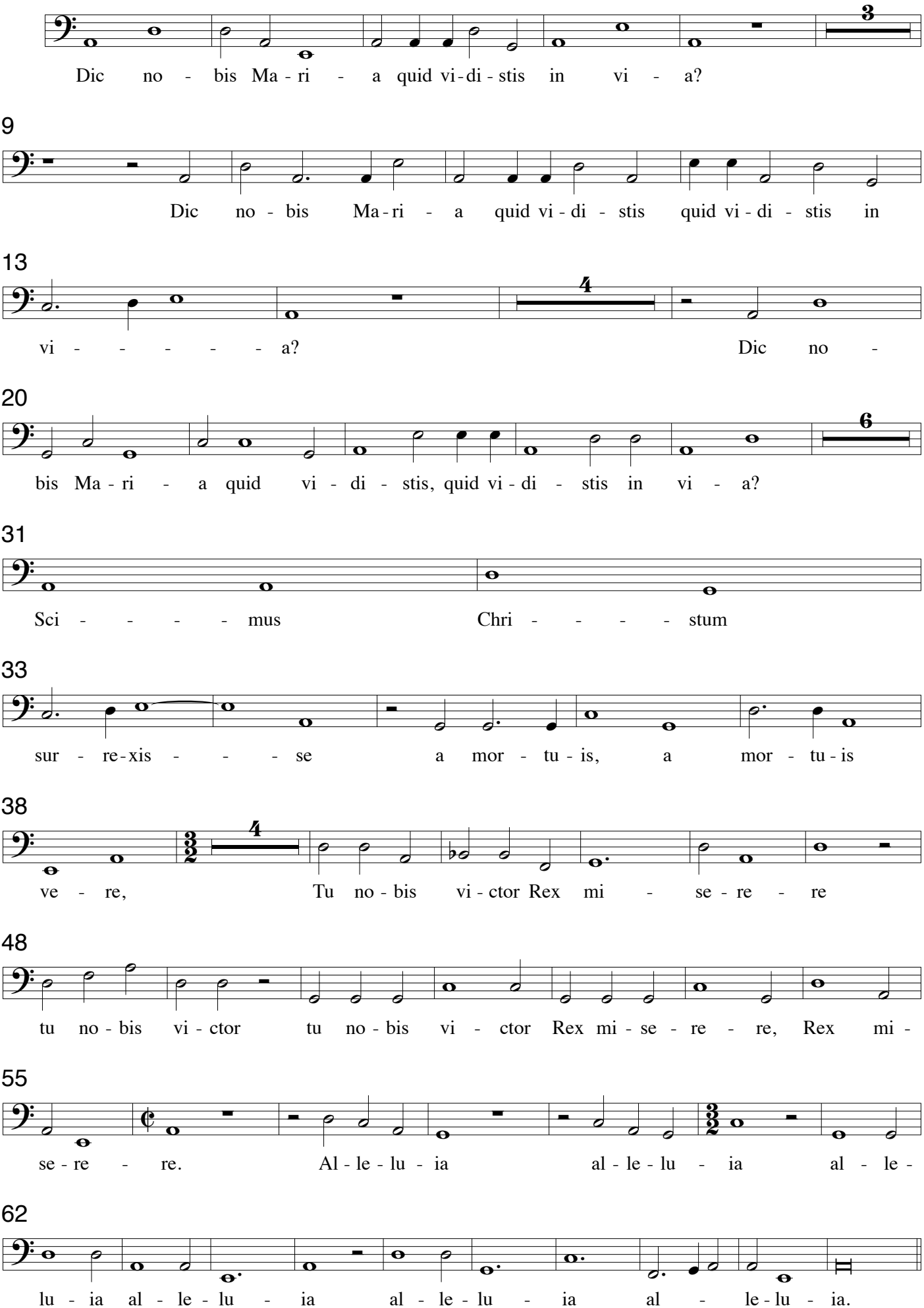

**Bassus - Coro 1**

# VIII. Clara Dei suboles a 8

Cesare Gussago 1579-1612
Sacrarum Cantionum, Venezia 1604

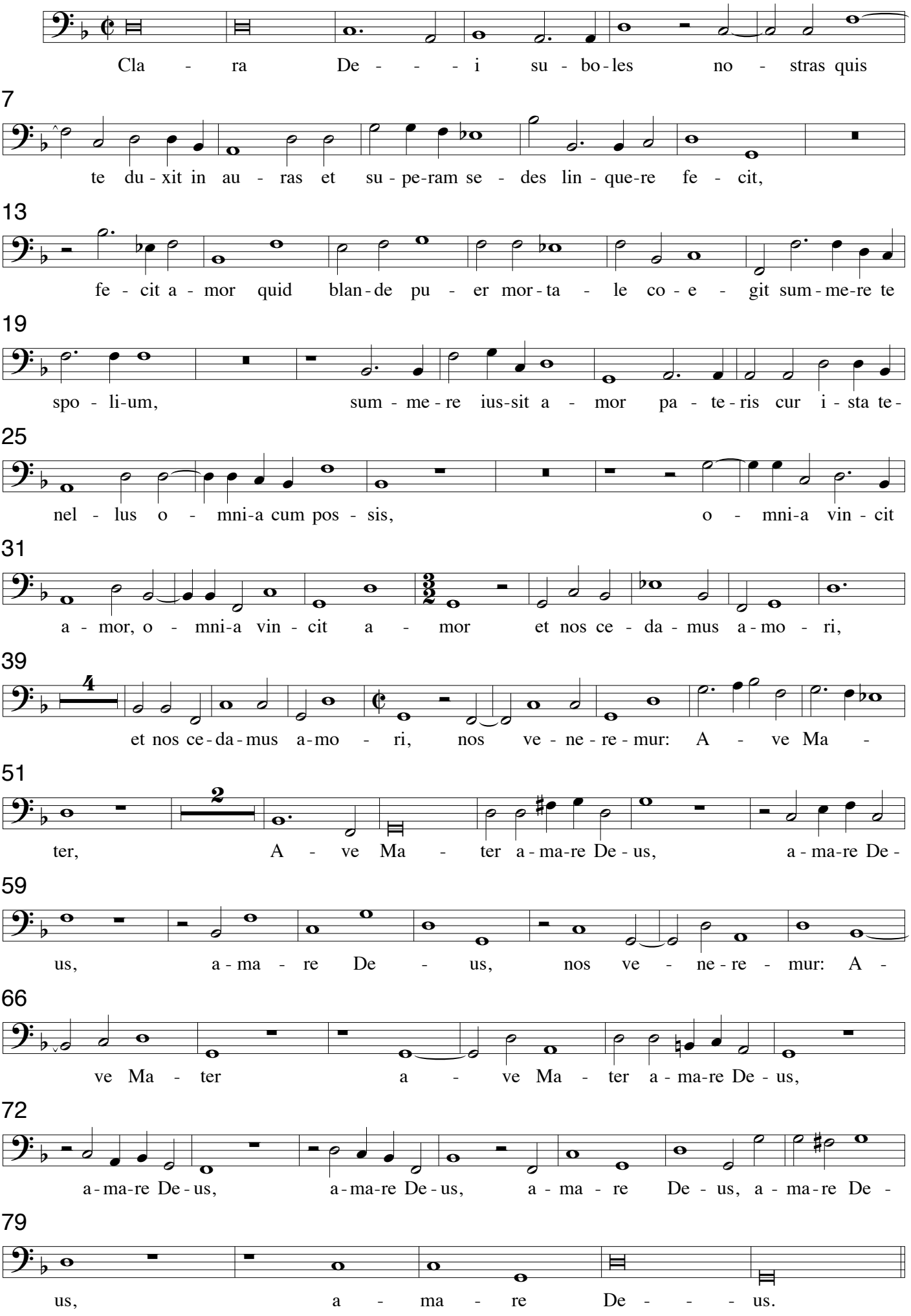

**Bassus - Coro 1**

## IX O felix Maria a 8

Cesare Gussago 1579-1612
Sacrarum Cantionum, Venezia 1604

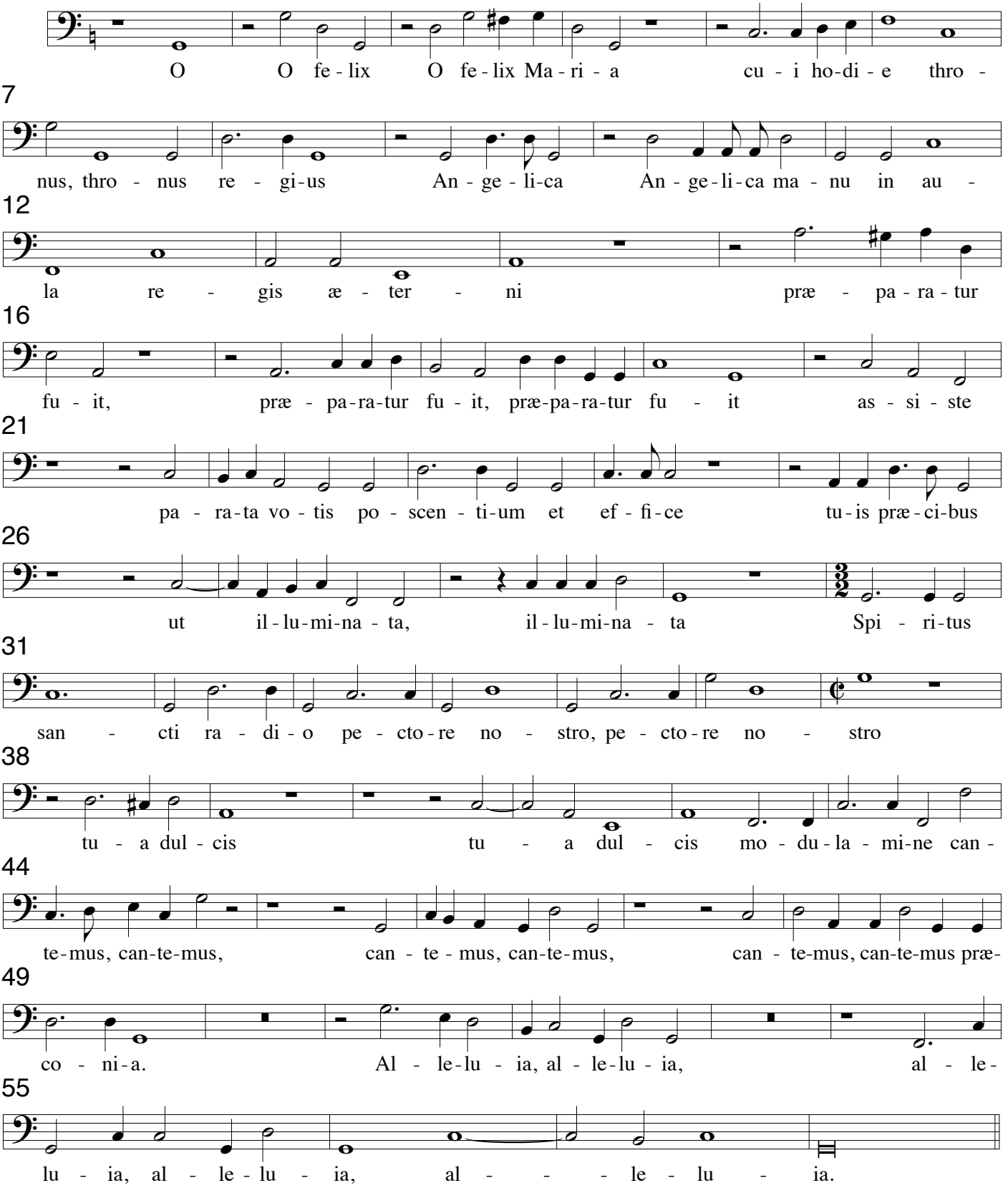


## X. Accessit mulier a 8

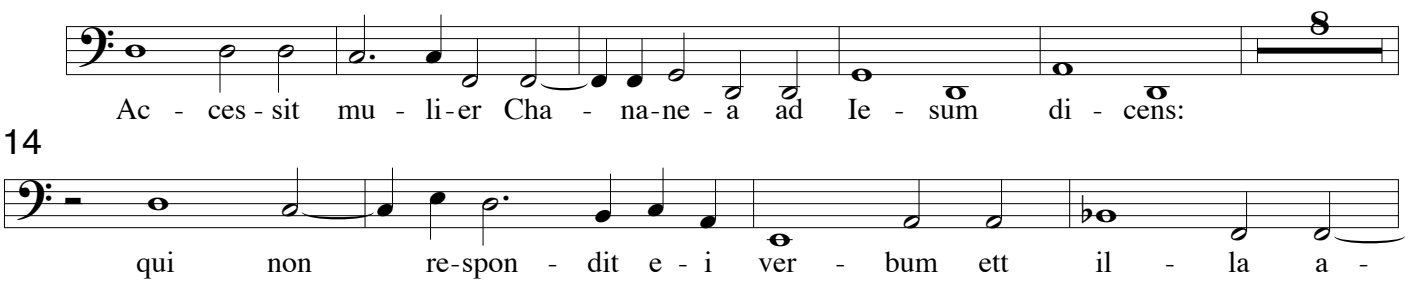

18

do - ra - vit e - um di - cens: qui re-spon-dens a - it:

28

et il - la di - xit: cu - i re - spon - dens di - xit:

40

et sa - na - ta est fi - li - a e - ius, et sa -

53

na - ta est fi - li - a e - ius ex il - la ho - ra, ex il -

62

la ho - ra, ex il - la ho - ra, et sa - na - ta est fi - li - a e - ius,

71

et sa - na - ta est fi - li - a e - ius ex il - la ho - ra, ex

84

il - la ho - ra, ex il - la ho - ra, ex il - la ho - ra.

## XI Egressus Jesus a 8

E - - gres - sus Je - sus cum di - sci - pu - lis su - is

7

trans tor - ren - - - tem Cæ - dron, per - ve - nit ad hor - tum et di - xit

13

il - lis: et a - vul - sus ab e -

26

is o - ra - vit di - cens: et i - te - rum o -

39

ra - vit di - cens: et cum in - ve - nis - set di -

45

sci - pu - los su - - - os dor - mi - en - tis a - it Pe - tro:

54

et fa-ctus in a-go-ni - a o-ra - - - vit e-un-dem ser-mo - nem et

60

fa-ctus est su-dor e - ius sic - ut gut-te san - gui-nis, ap-pa-ru-it au-tem e -

66

i An-ge-lus Do-mi-ni con - for-tans e - um, con-for - tans e - um.

## XII. Viri Galilei a 8

Vi - ri Ga - li-læ - i, Vi - ri Ga-li-læ -

9

i, quid ad-mi-ra - - - - mi-ni, quid ad - mi -

17

ra-mi-ni a-spi - ci - en-tes in cæ-lum, a-spi - ci-en -

25

tes in cæ - lum, i - - - - ta ve - ni-

31

et, quem-ad-mo-dum vi-di-stis e-um, vi - di-stis e-um,

40

quem-ad-mo-dum vi-di-stis e-um, vi-di-stis e -

46

um e - un-tem in cæ - lum, i - - - ta ve-ni-

53

et, i - - - ta ve - - - ni - et. Al-le-lu - - - -

63

ia, al - le - lu - - - ia, al - le - lu - ia,

75

al - - le - lu - ia, al - le - lu - ia, al - le - lu - ia.

## XIII Vidi Dominum a 8

Et ple - na, et ple - na e - rat o - mnis ter - ra

21

ma - je - sta - te e - ius, ma - je - sta-te e - ius, et e - a

30

re - ple - bant, re - ple - bant tem - plum, Se - ra-

37

phim sta - - - bant su - per il - lud, sex a - læ u -

42

ni et sex a - læ al - te - ri, et e - a re - ple -

50

bant, re - ple - bant tem - plum, re - ple - bant tem - plum.

57

Al - le - lu - ia, al - le - lu - ia, al -

68

le - lu - ia, al - le - lu - ia, al - le - lu - ia, al - - -

77

le - lu - ia, al - le - lu - ia, al - le - lu - ia.

**Bassus - Coro 1**

# XIV. Egredimini a 8

Cesare Gussago 1579-1612
Sacrarum Cantionum, Venezia 1604

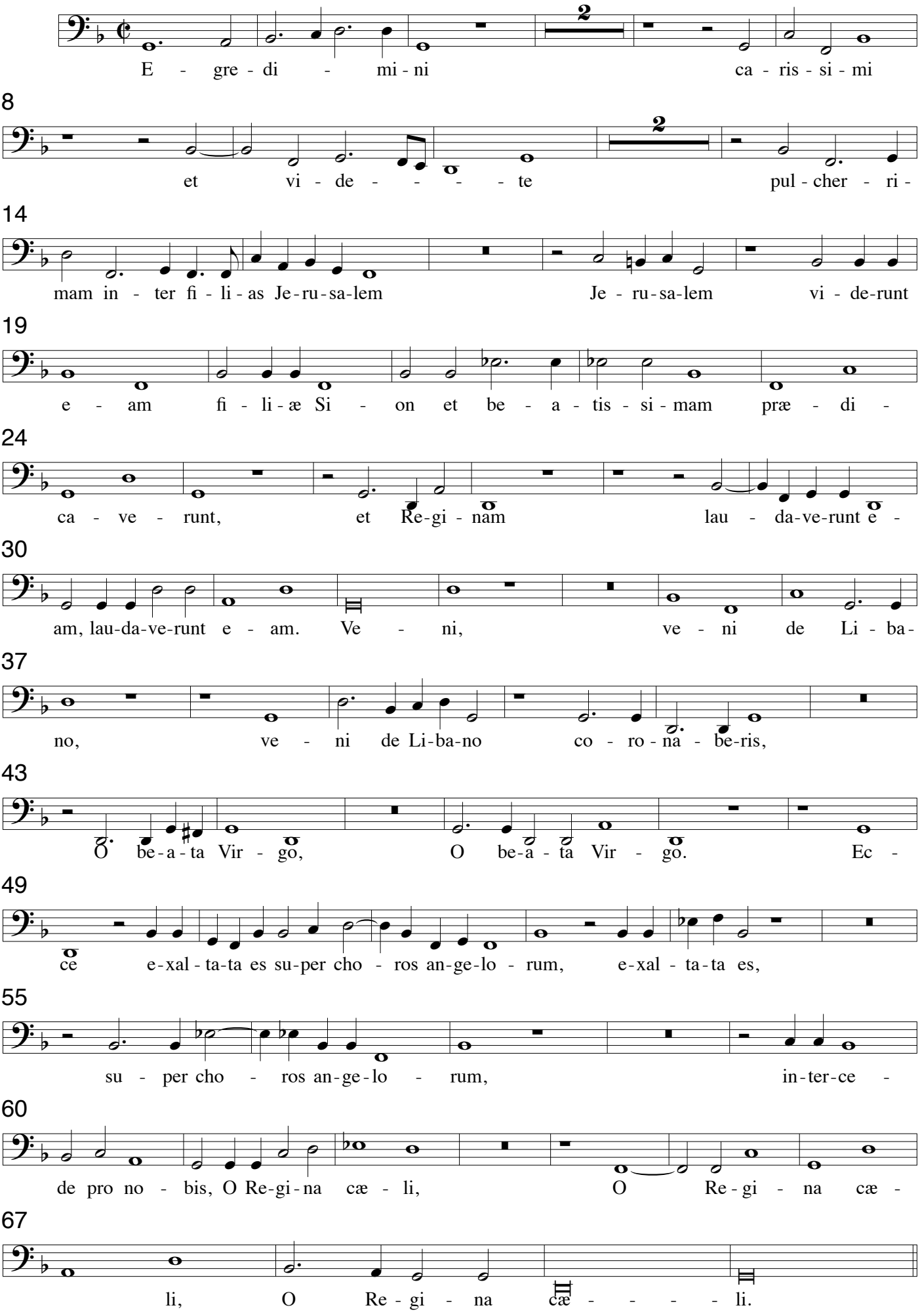

**Bassus - Coro 1**

# XV. Resonent organa a 8

Cesare Gussago 1579-1612
Sacrarum Cantionum, Venezia 1604

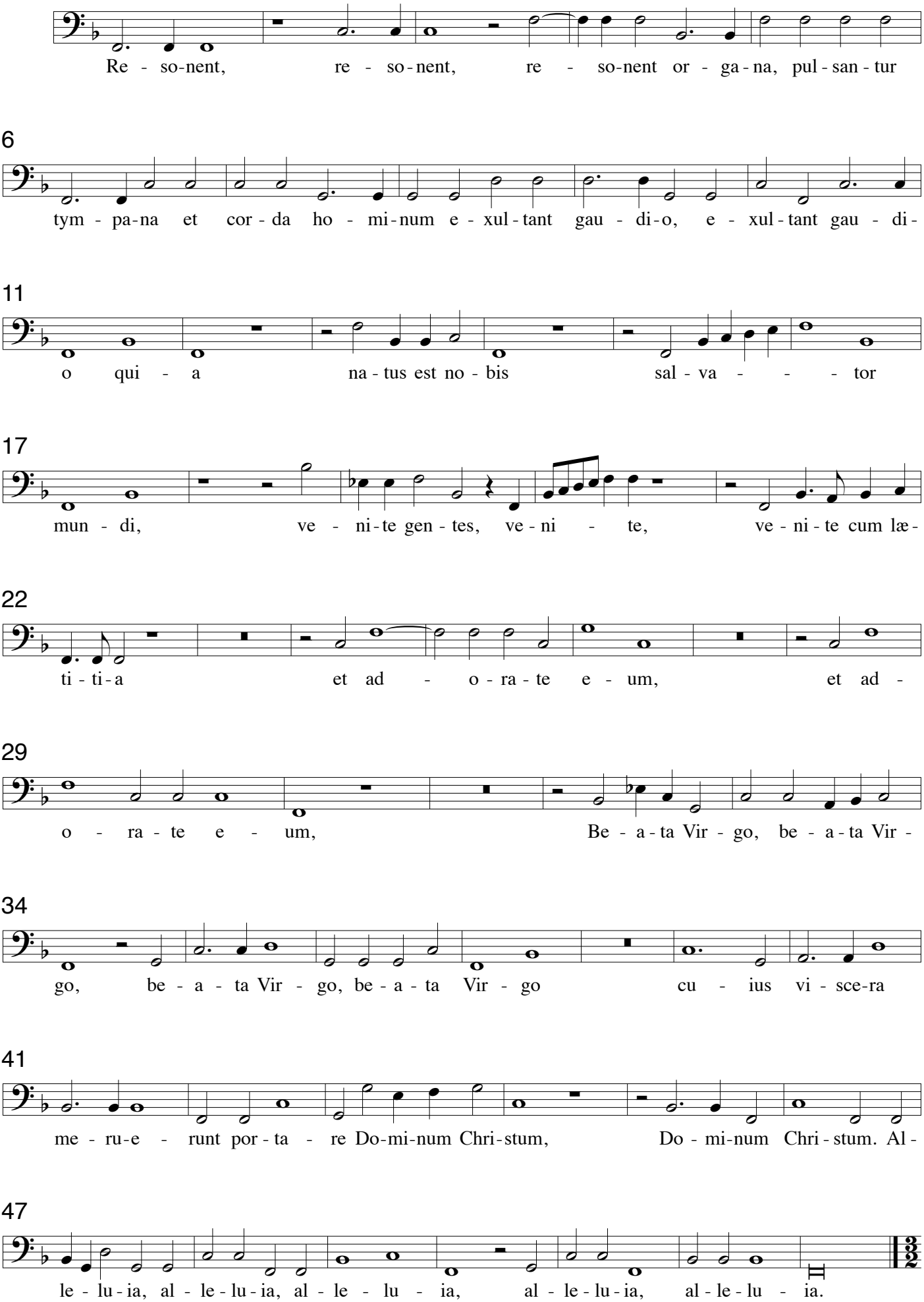

**Bassus - Coro 1**

# XVI. Lætentur cæli a 8

Cesare Gussago 1579-1612
Sacrarum Cantionum, Venezia 1604

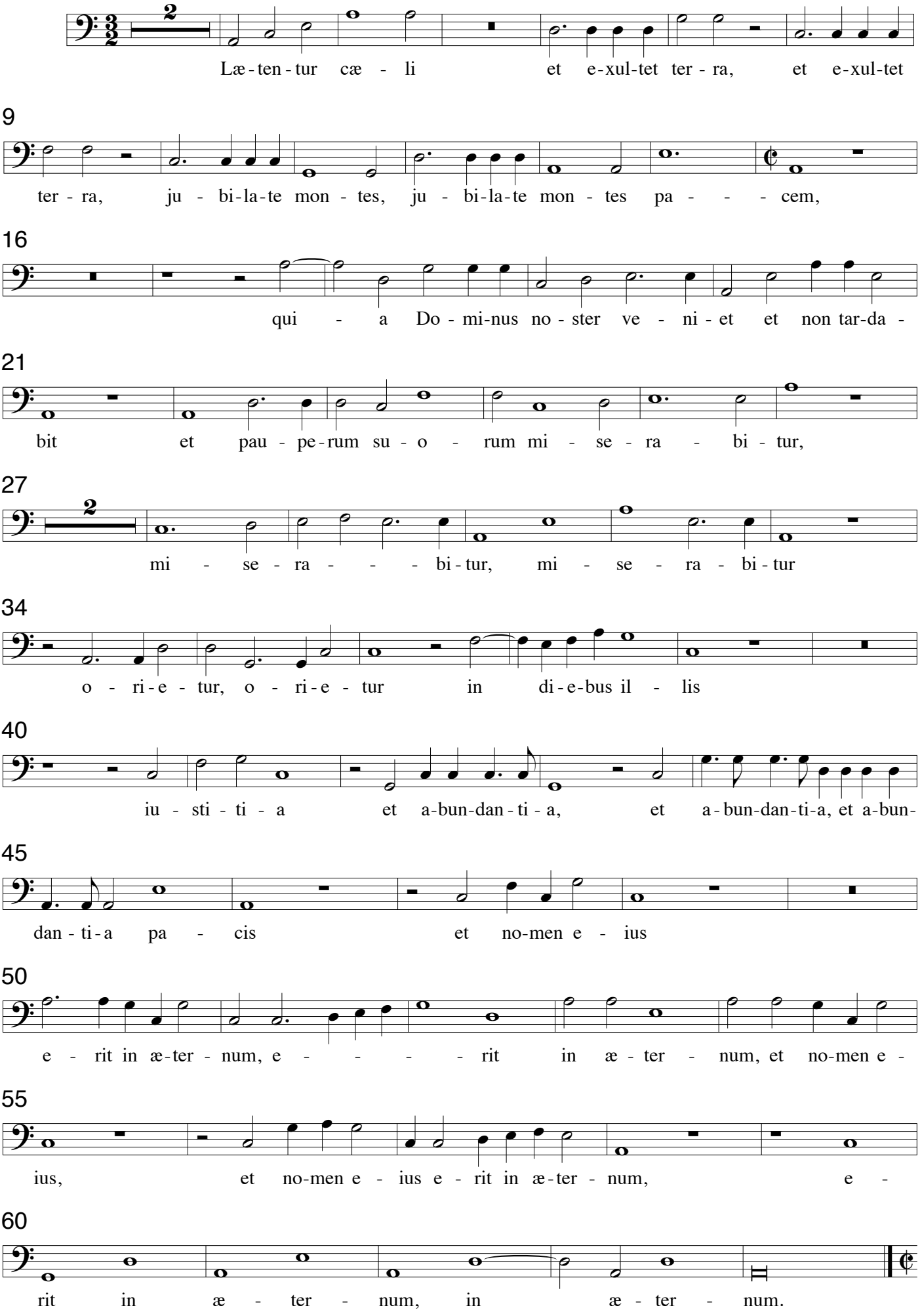

**Bassus - Coro 1**

# XVII. Te Matrem Dei laudamus a 8

Cesare Gussago 1579-1612
Sacrarum Cantionum, Venezia 1604

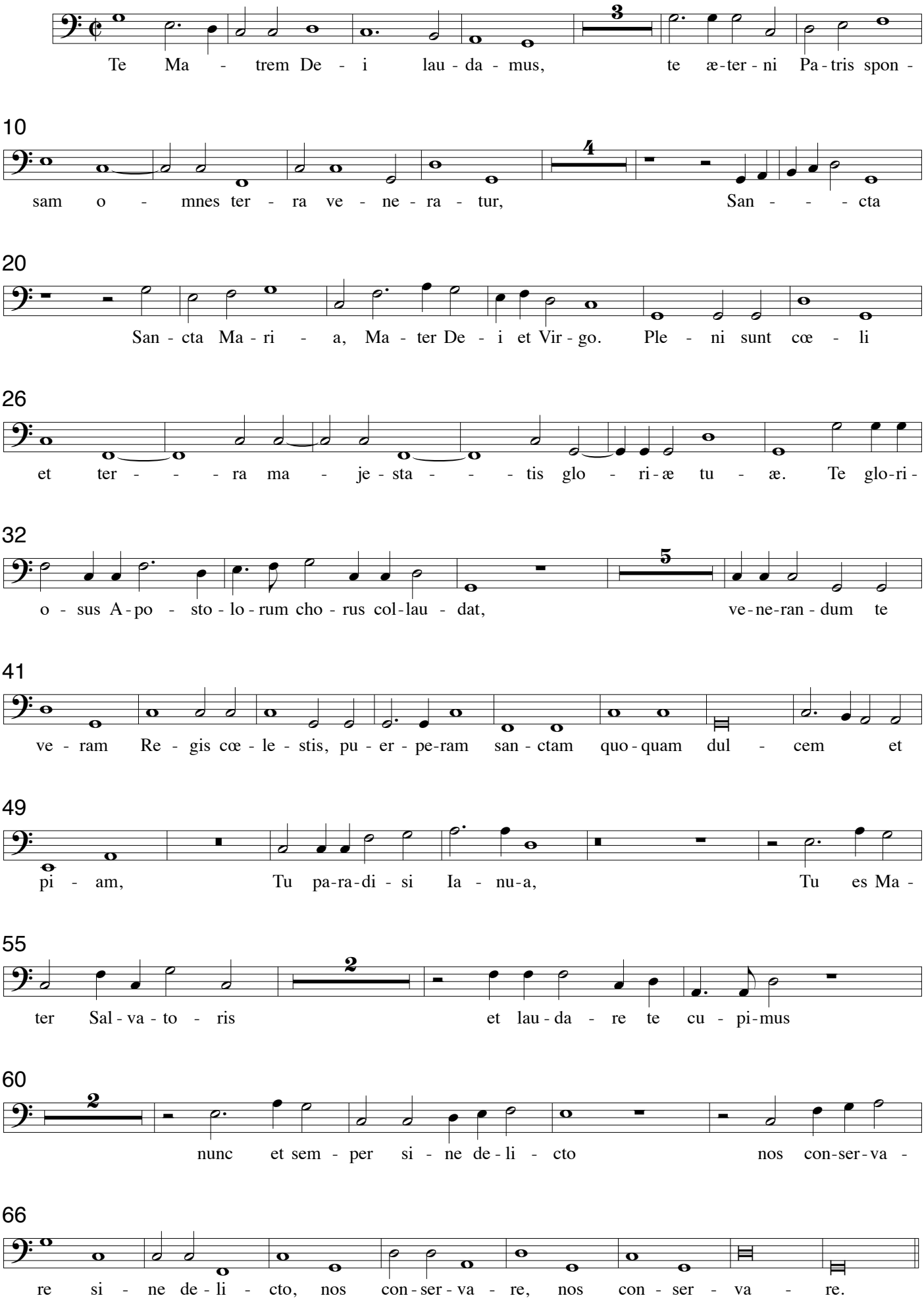

**Bassus - Coro 1**

Cesare Gussago 1579-1612
Sacrarum Cantionum, Venezia 1604

## XVIII Beati eritis

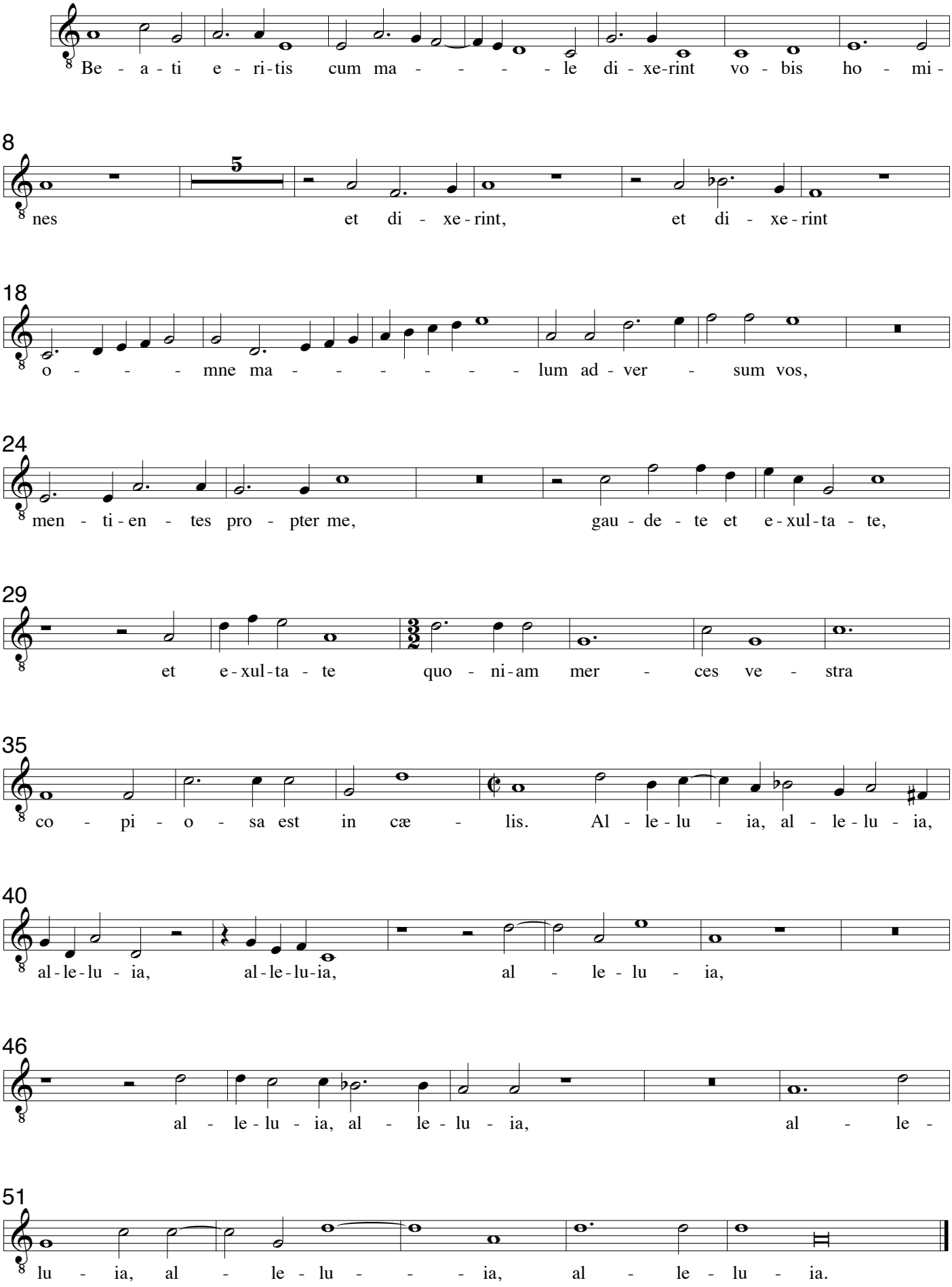

**Cantus - Coro 2**

# I Quæ est ista a 8

Cesare Gussago 1579-1612
Sacrarum Cantionum, Venezia 1604

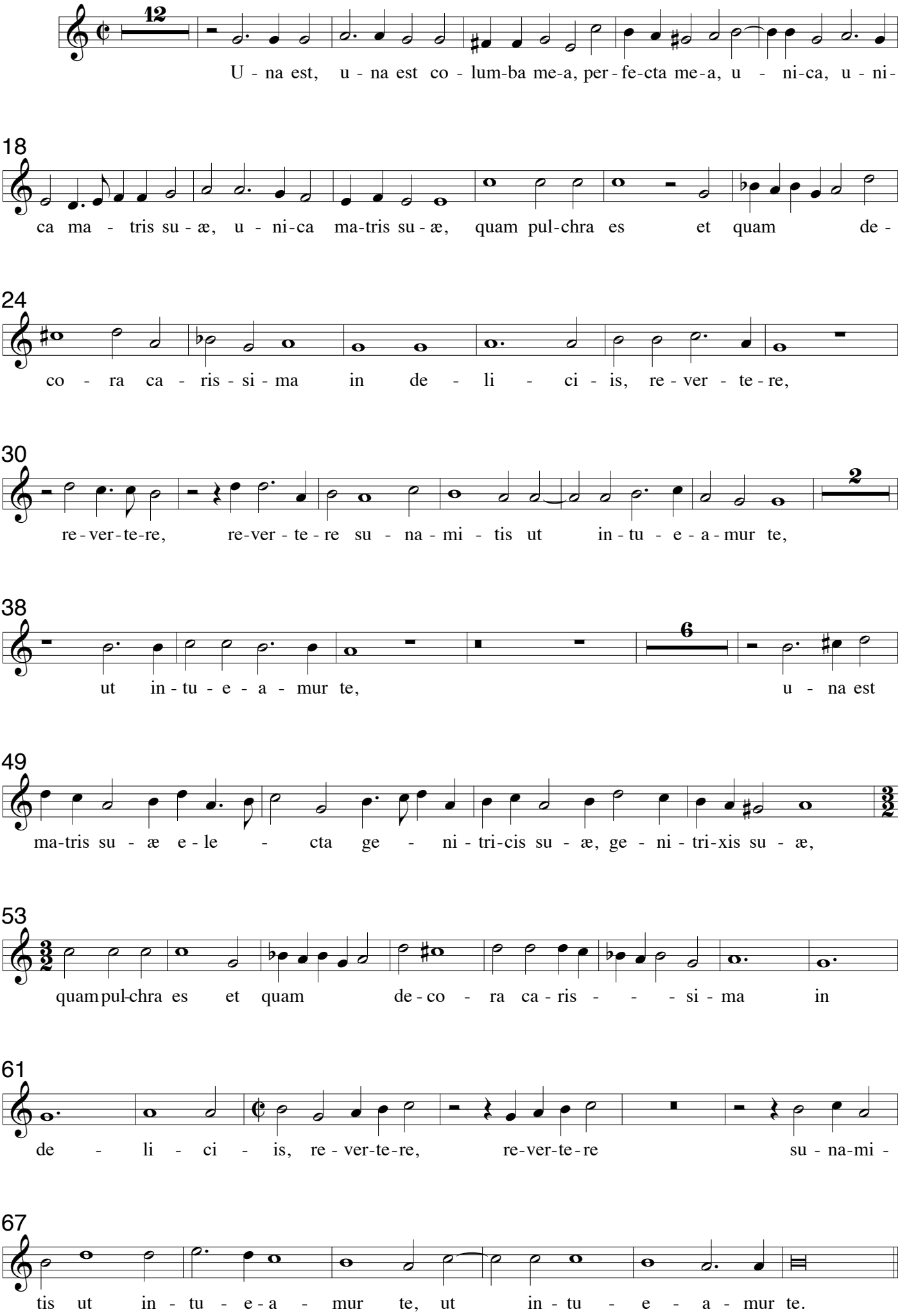

**Cantus - Coro 2**

## II. Missus est Angelus a 8

Cesare Gussago 1579-1612
Sacrarum Cantionum, Venezia 1604

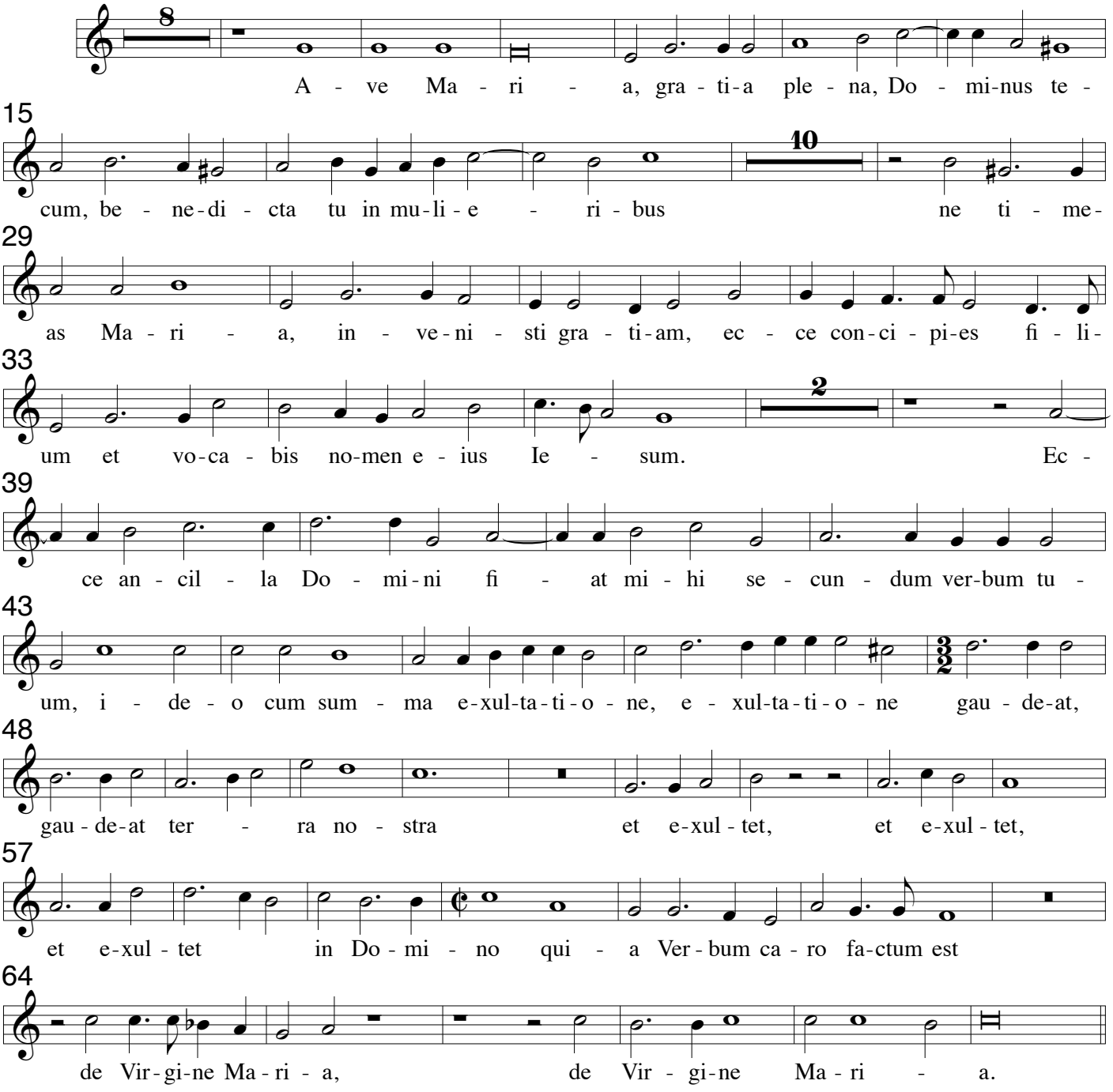


## III In diebus illis a 8

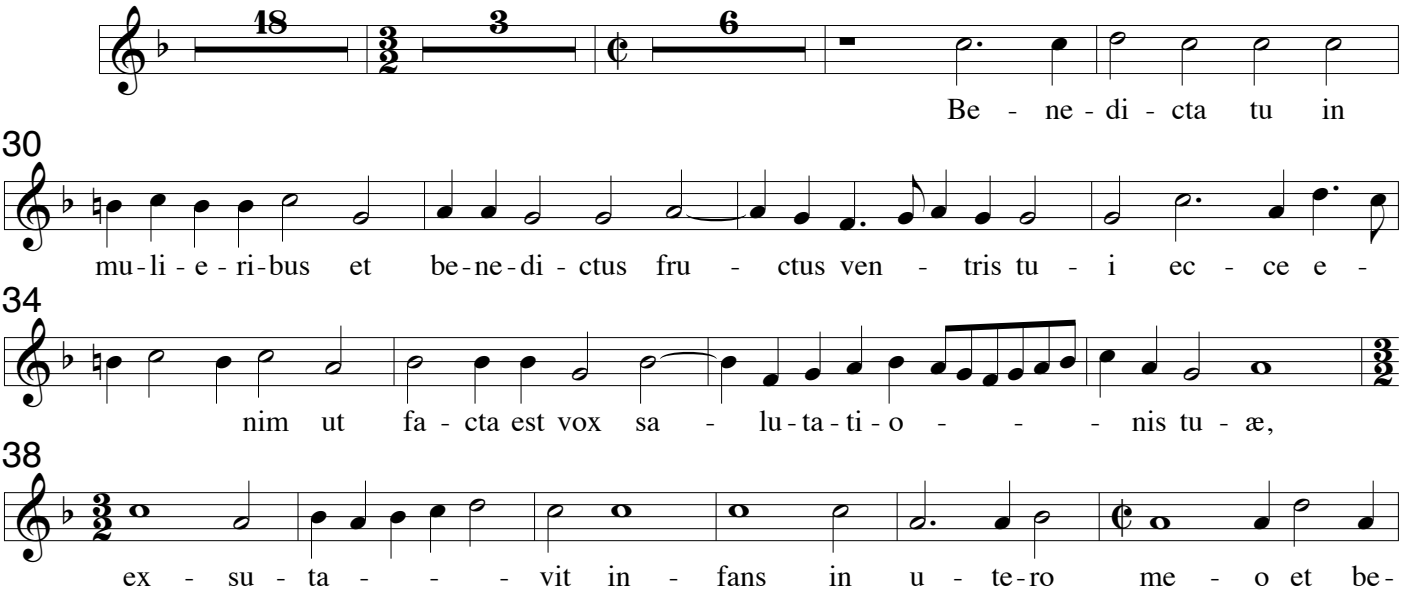

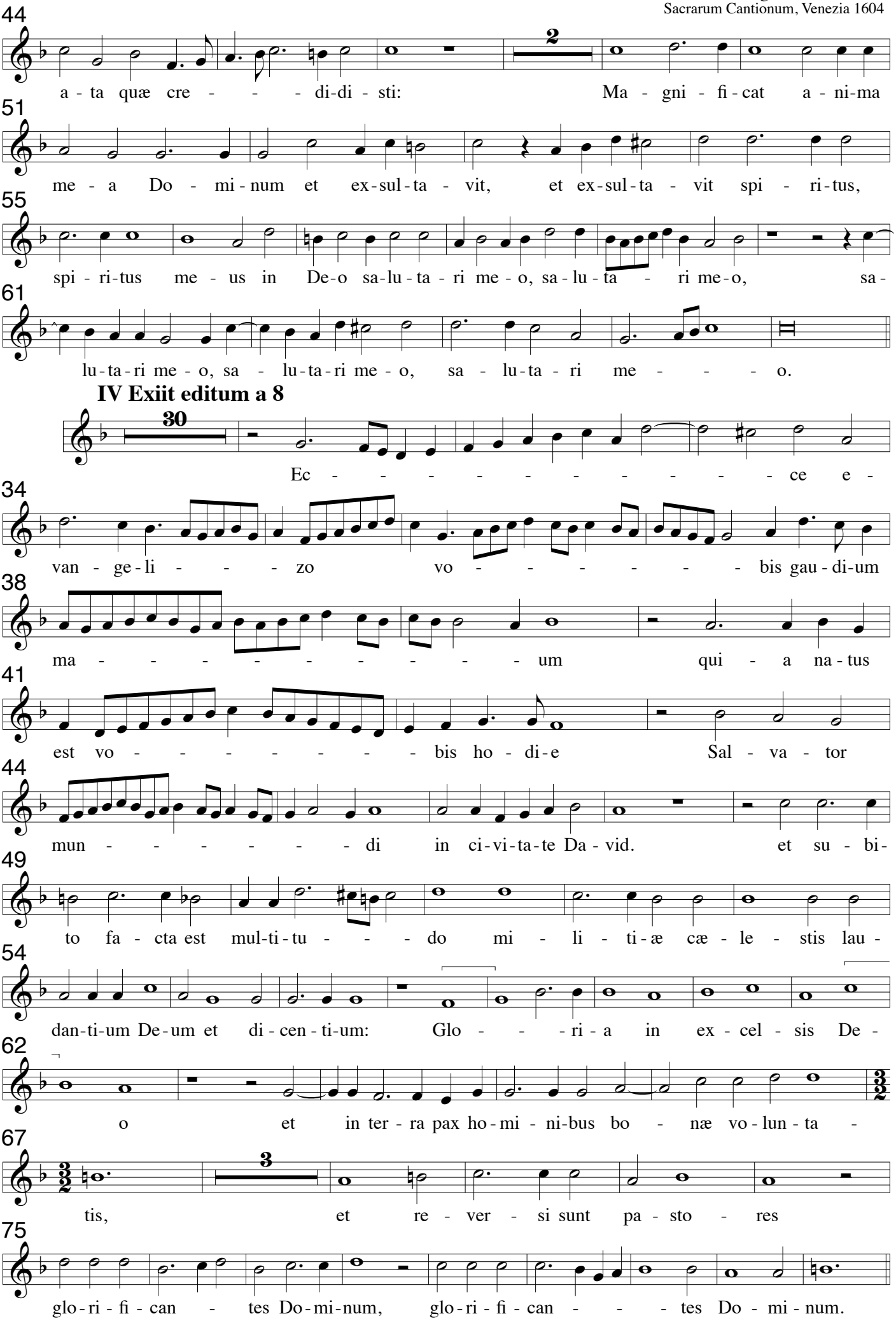
44
a - ta quæ cre - - - di-di - sti: Ma - gni - fi - cat a - ni-ma
51
me - a Do - mi - num et ex-sul-ta - vit, et ex-sul-ta - vit spi - ri-tus,
55
spi - ri-tus me - us in De-o sa-lu-ta - ri me - o, sa - lu - ta - ri me-o, sa-
61
lu-ta-ri me - o, sa - lu-ta-ri me - o, sa - lu-ta - ri me - - - o.
IV Exiit editum a 8
Ec - - - - - - - - - - - - ce e -
34
van - ge-li - - - zo vo - - - - - - bis gau - di-um
38
ma - - - - - - - - - - um qui - a na - tus
41
est vo - - - - - - - bis ho - di-e Sal - va - tor
44
mun - - - - - - di in ci-vi-ta-te Da - vid. et su - bi-
49
to fa - cta est mul-ti-tu - - - do mi - li - ti-æ cæ - le - stis lau -
54
dan-ti-um De-um et di - cen - ti-um: Glo - - - ri - a in ex - cel - sis De -
62
o et in ter - ra pax ho - mi - ni-bus bo - næ vo - lun - ta -
67
tis, et re - ver - si sunt pa - sto - res
75
glo-ri - fi - can - tes Do-mi-num, glo-ri - fi - can - - - tes Do - mi - num.

**Cantus - Coro 2**

# V. Quæ est ista quæ ascendit a 8

Cesare Gussago 1579-1612
Sacrarum Cantionum, Venezia 1604

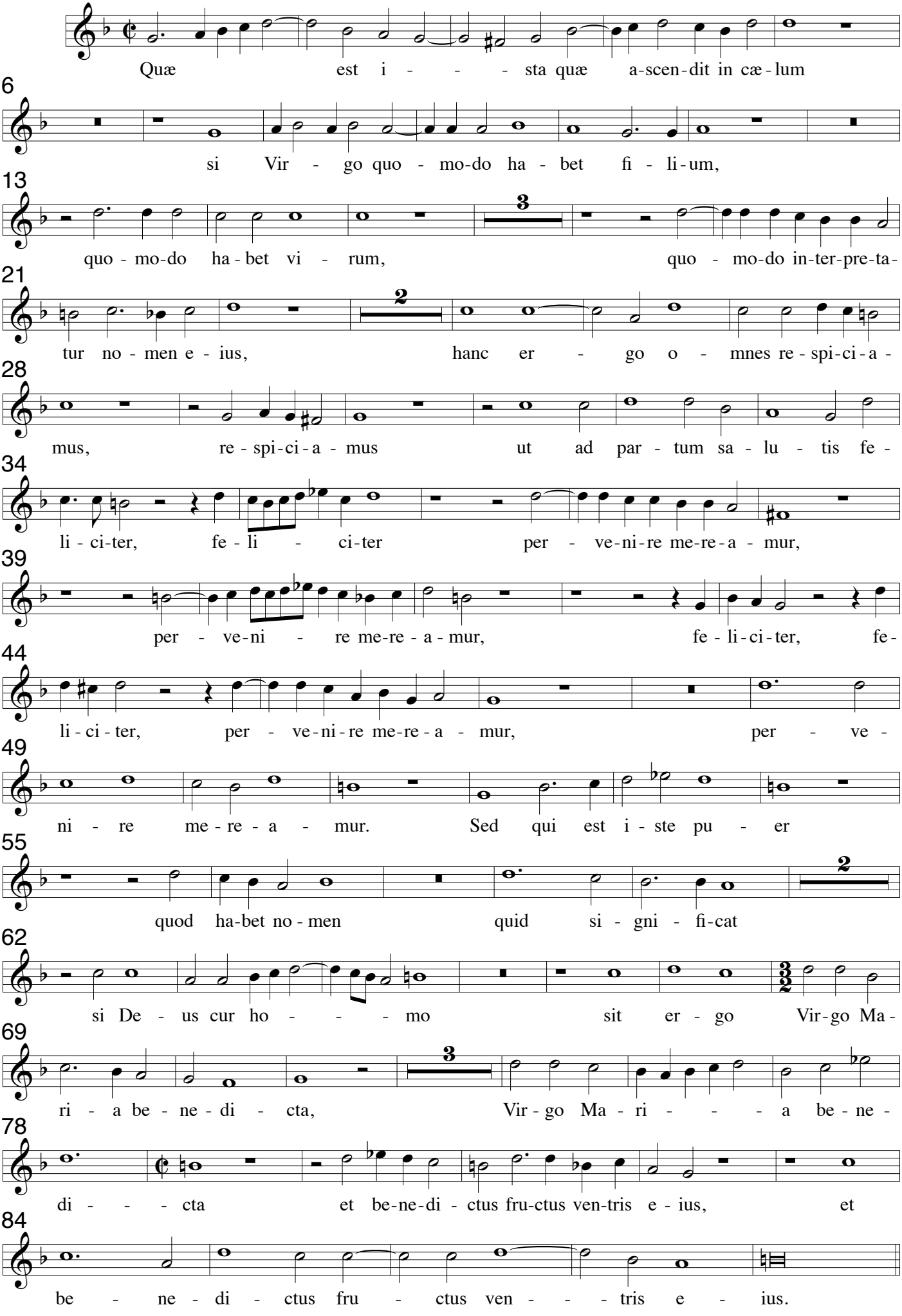

**Cantus - Coro 2**

# VI Tentavit Deus Abraham a 8

Cesare Gussago 1579-1612
Sacrarum Cantionum, Venezia 1604

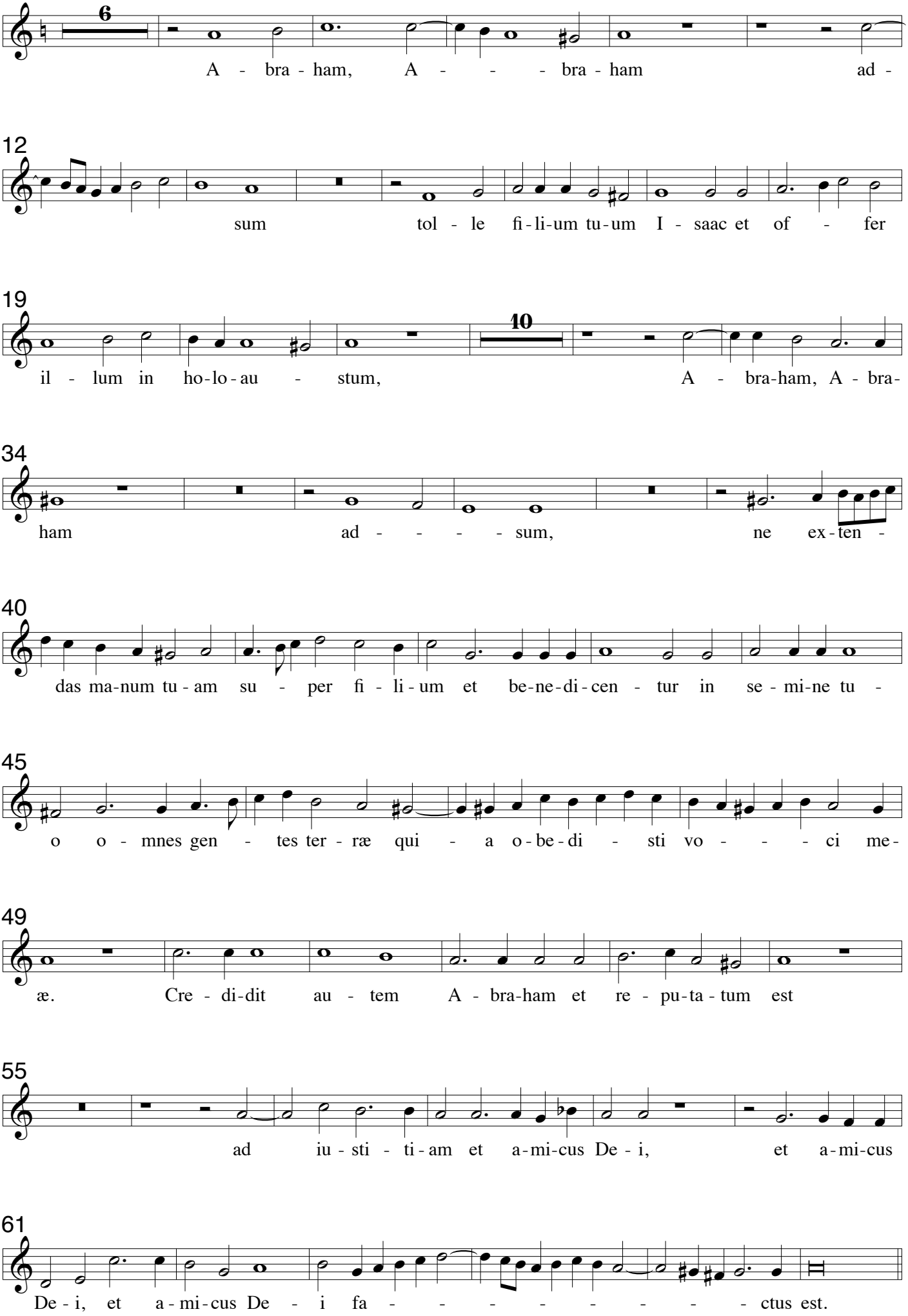

**Cantus - Coro 2**

# VII Dic nobis Maria a 8

Cesare Gussago 1579-1612
Sacrarum Cantionum, Venezia 1604

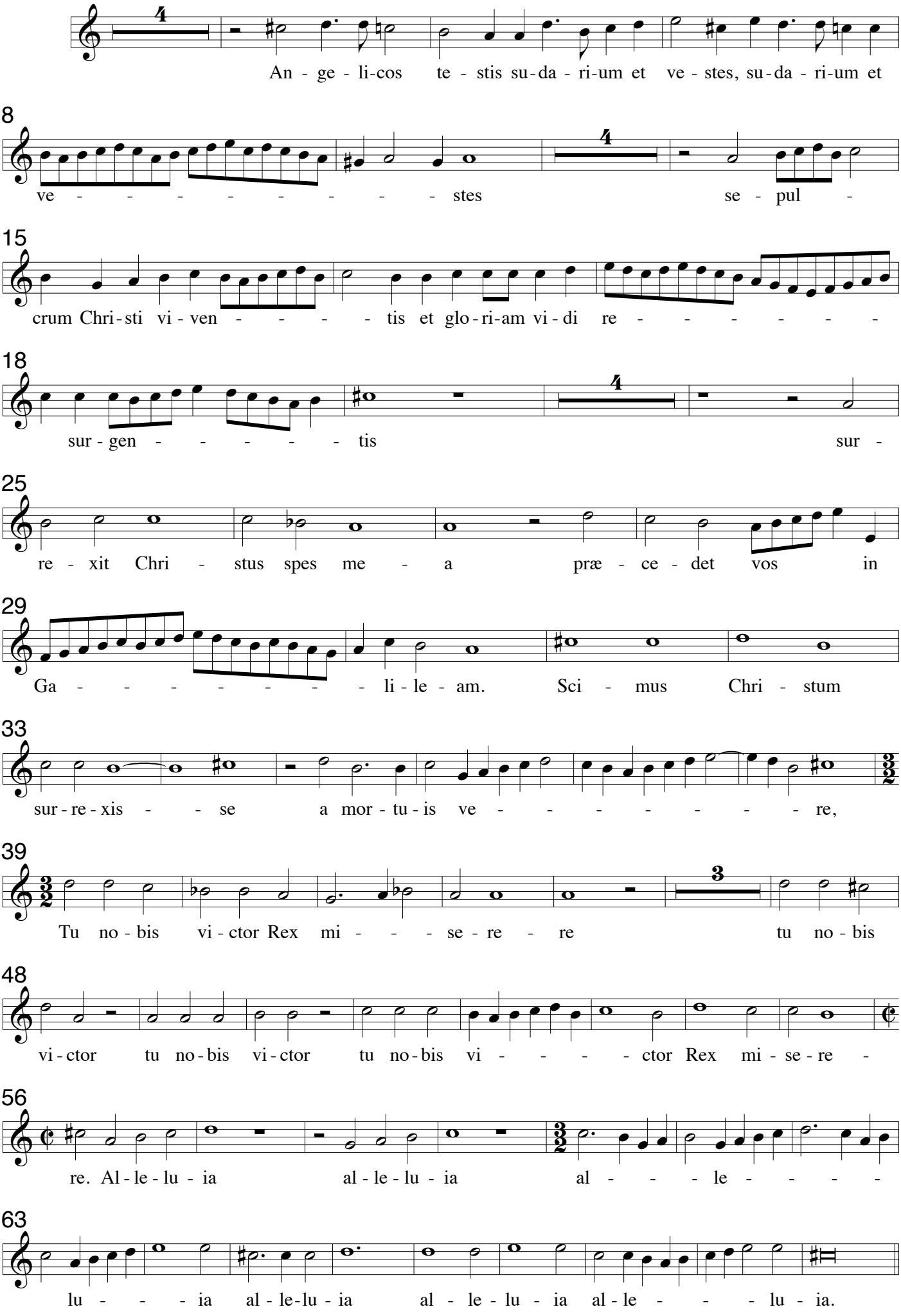

**Cantus - Coro 2**

# VIII. Clara Dei suboles a 8

Cesare Gussago 1579-1612
Sacrarum Cantionum, Venezia 1604

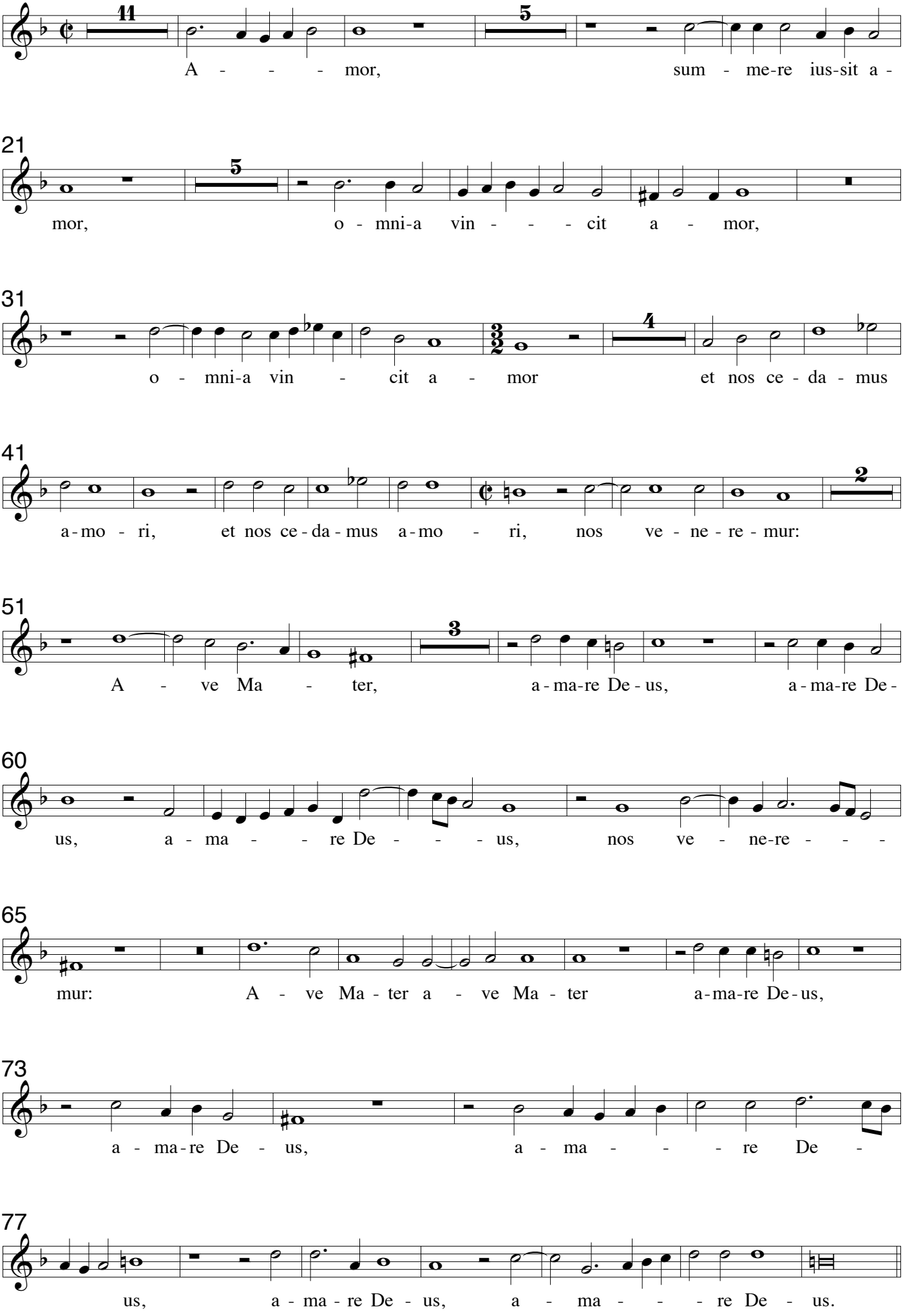

**Cantus - Coro 2**

# IX O felix Maria a 8

Cesare Gussago 1579-1612
Sacrarum Cantionum, Venezia 1604

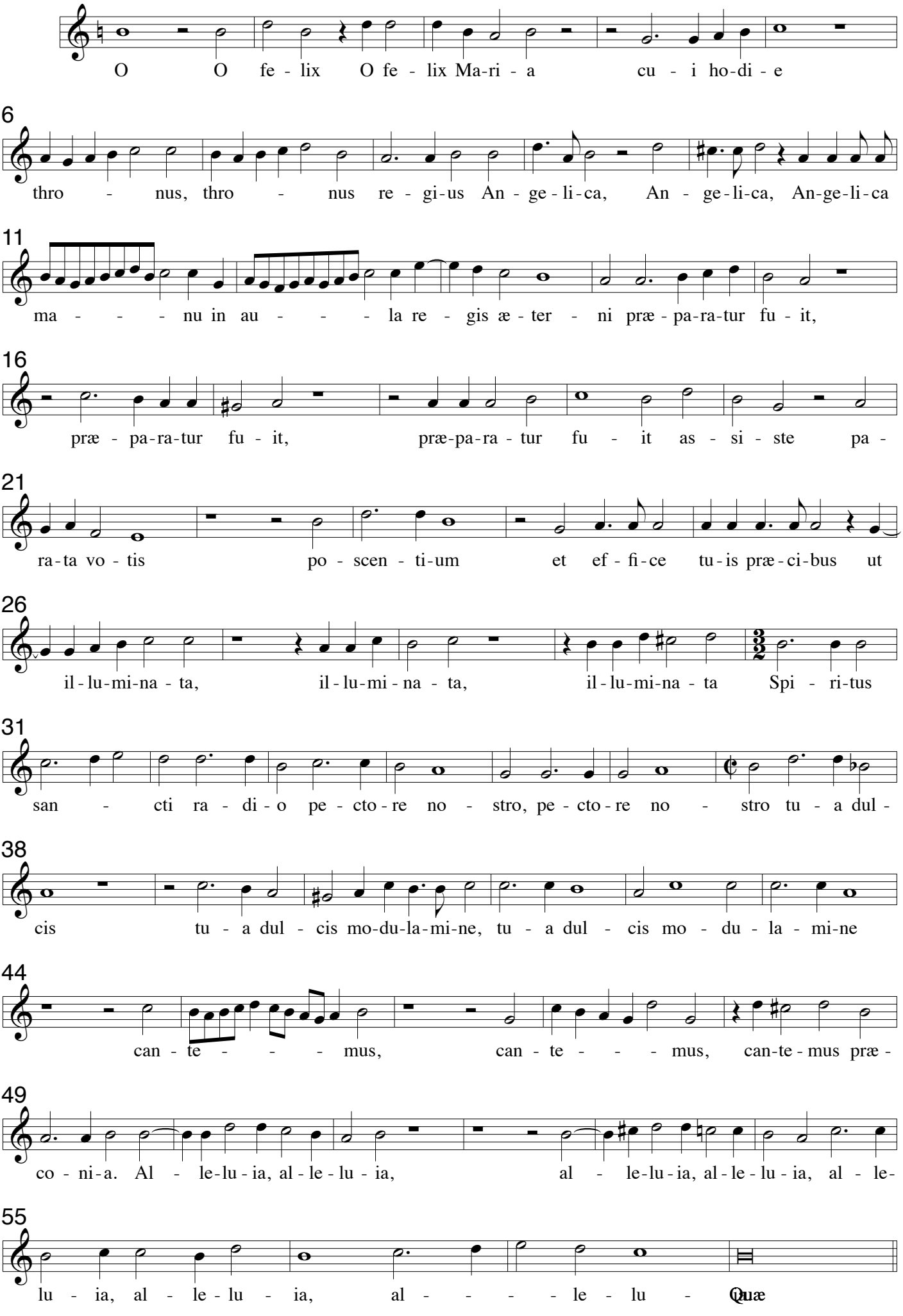

**Cantus - Coro 2**

# X. Accessit mulier a 8

Cesare Gussago 1579-1612
Sacrarum Cantionum, Venezia 1604

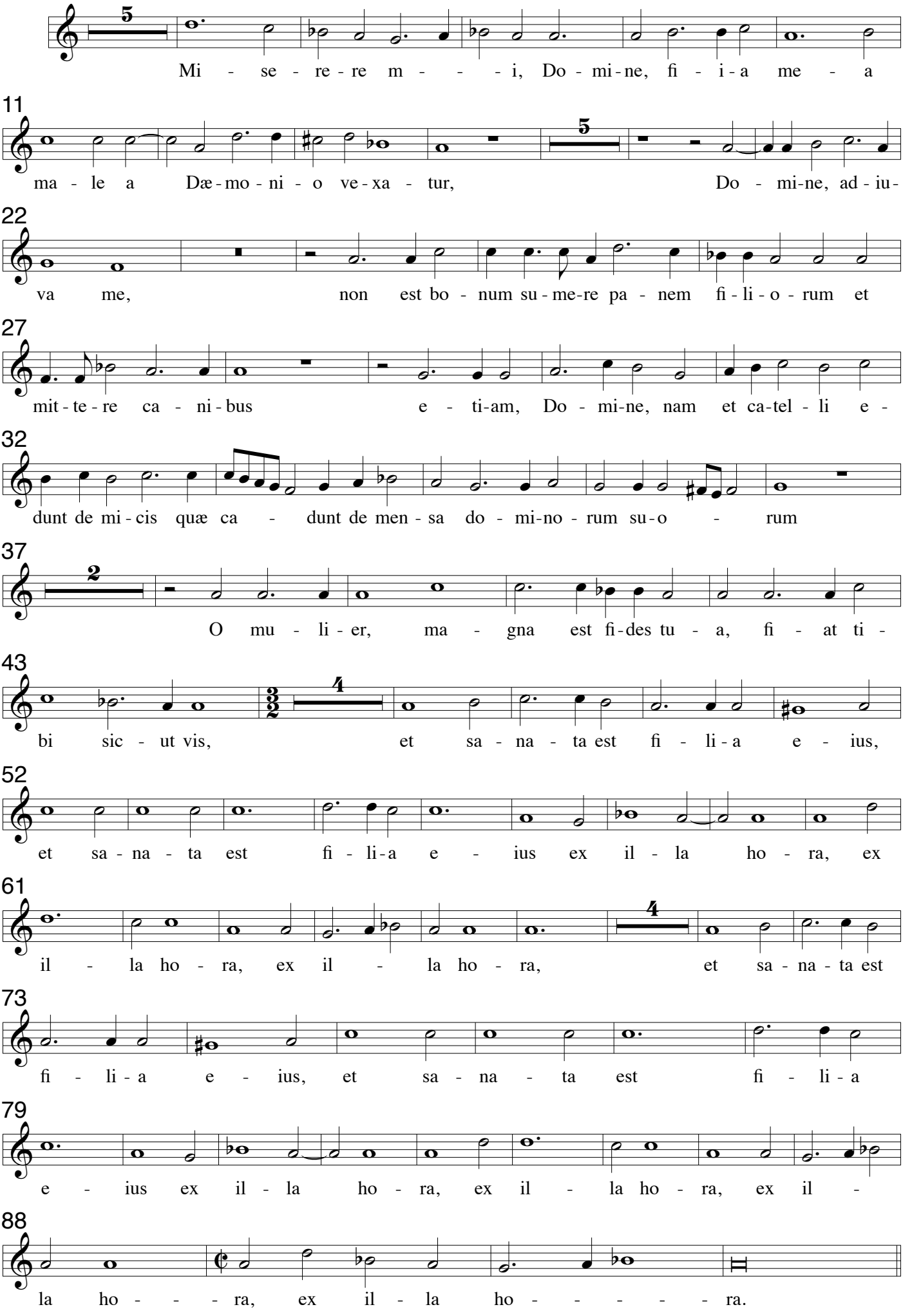

**Cantus - Coro 2**

## XI Egressus Jesus a 8

Cesare Gussago 1579-1612
Sacrarum Cantionum, Venezia 1604

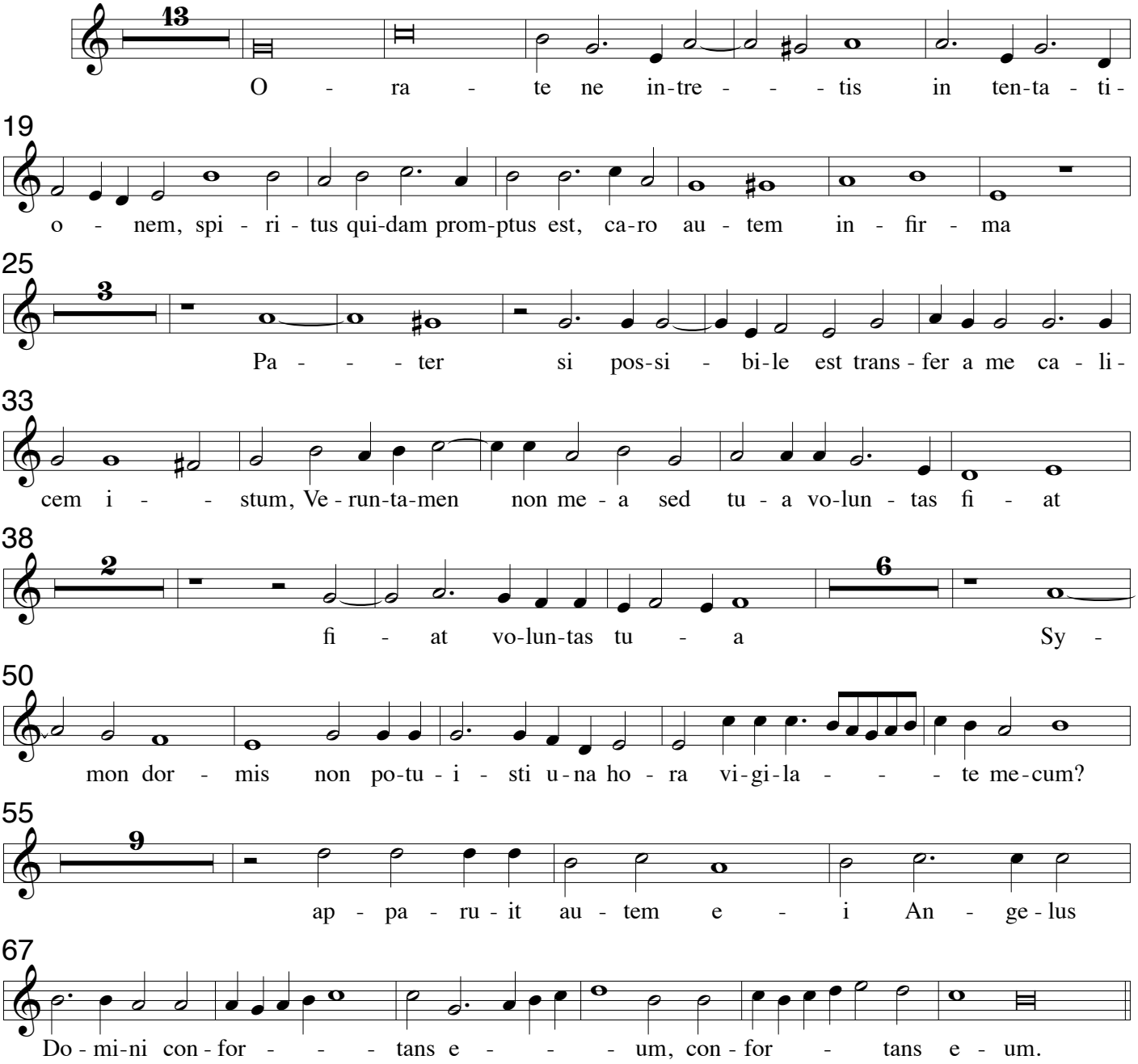


## XII. Viri Galilei a 8

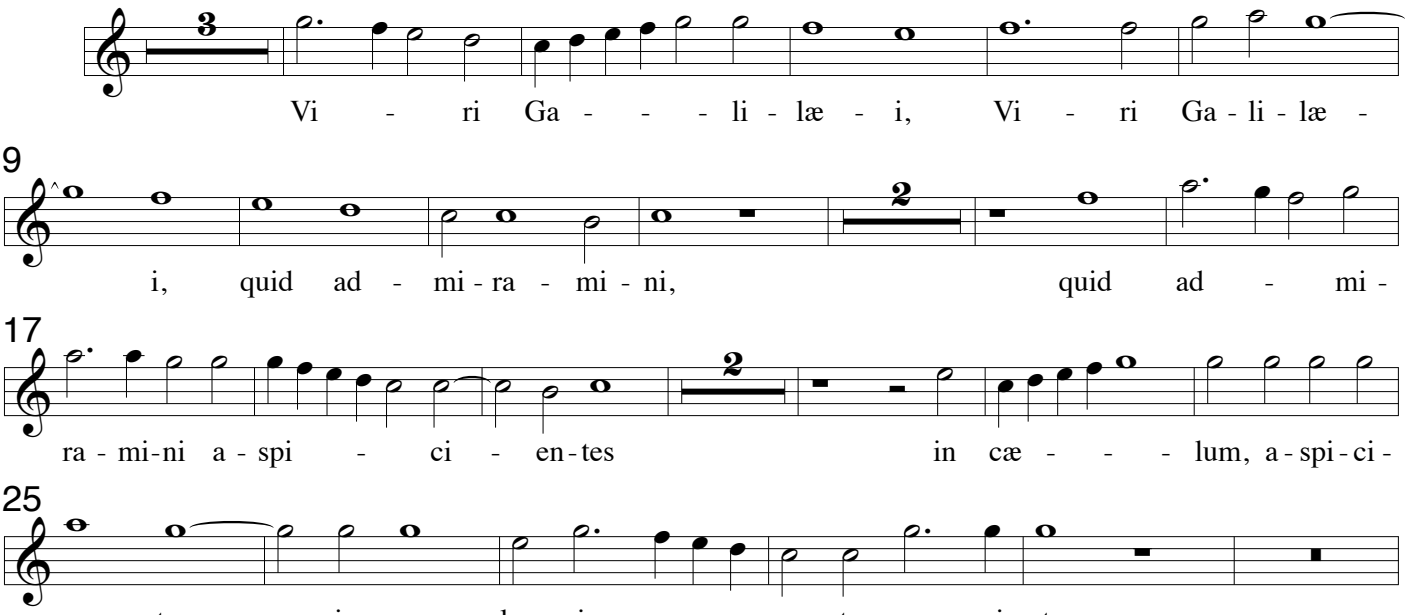

31

quem-ad-mo-dum vi - di-stis e-um, vi - di-stis e-um e - un - tem

38

in cæ - - - - - - - lum, quem-ad-mo-dum vi - di-stis e-um

44

vi - di-stis e - um i - ta ve - ni - et,

54

i - - - ta ve - ni - et. Al - le - lu - - - - - ia,

61

al - le - lu - ia, al - le - lu - ia, al - le -

70

lu - ia, al - le - lu - ia, al - le - lu - ia,

76

al - le - lu - ia, al - - - - - - - - le - lu - ia.

## XIII Vidi Dominum a 8

Vi - di Do - mi-num se - den - - - tem su - per so - li-

10

um ex - cel - sum et e - le - va - - - - - tum et ple - - -

16

na, et ple - - - - - - - na e - rat o-mnis ter - - - ra

21

ma - je-sta - te e - ius, ma-je-sta - te e - ius, et e - a quem

29

sub i - pso e - rant re - ple - - - - - - - - - - - bant

35

tem - plum Se - ra-phim sta - - - - - - - bant su - per il - lud,

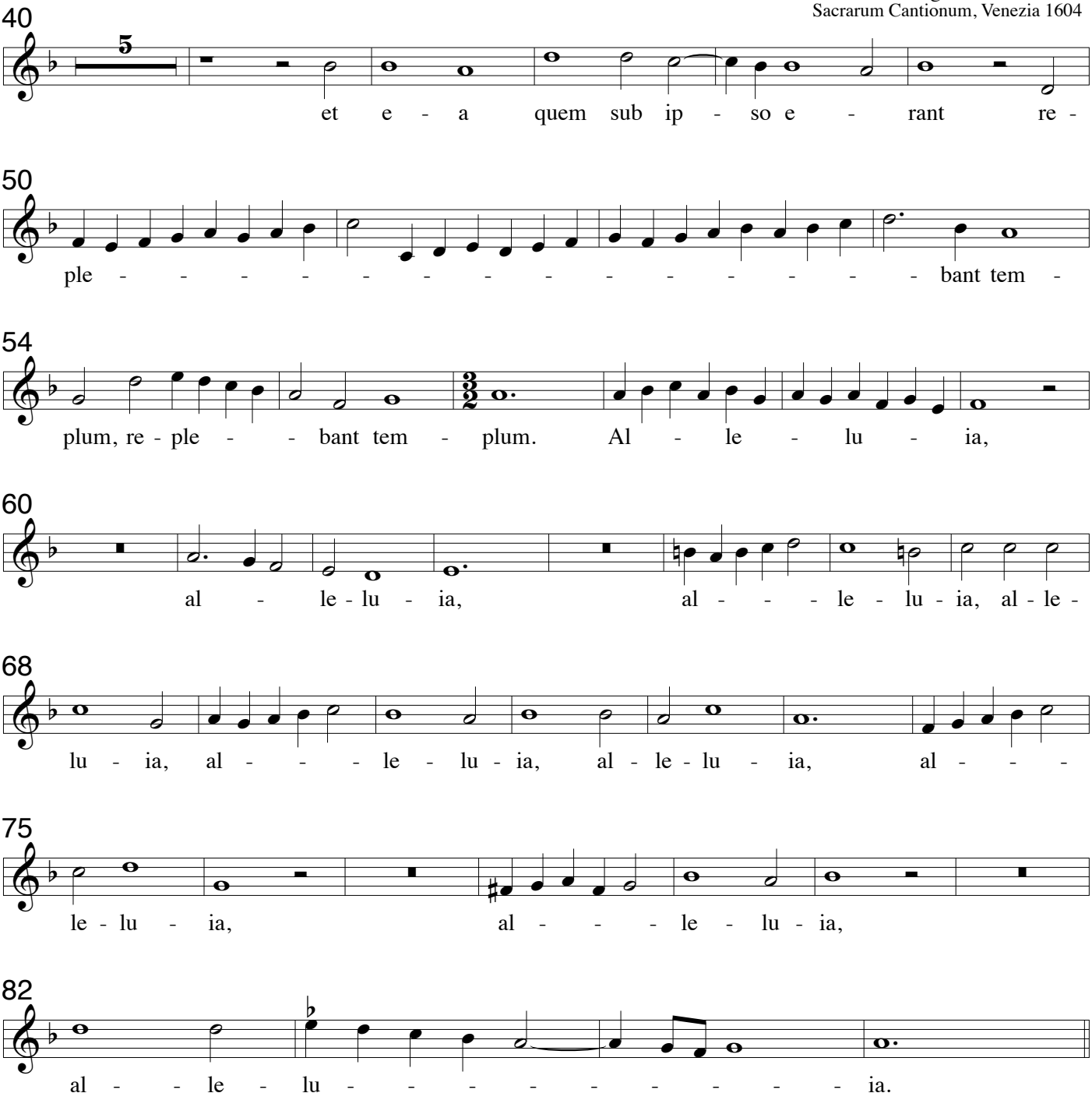


## XIV. Egredimini a 8

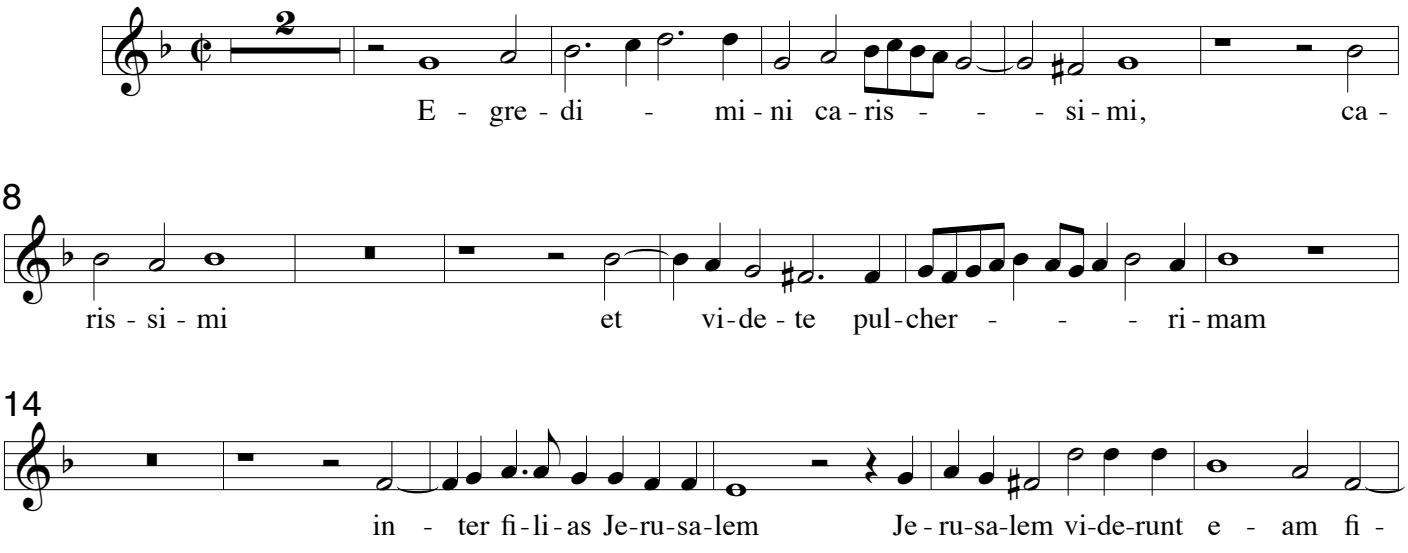

**Cantus - Coro 2**

Cesare Gussago 1579-1612
Sacrarum Cantionum, Venezia 1604

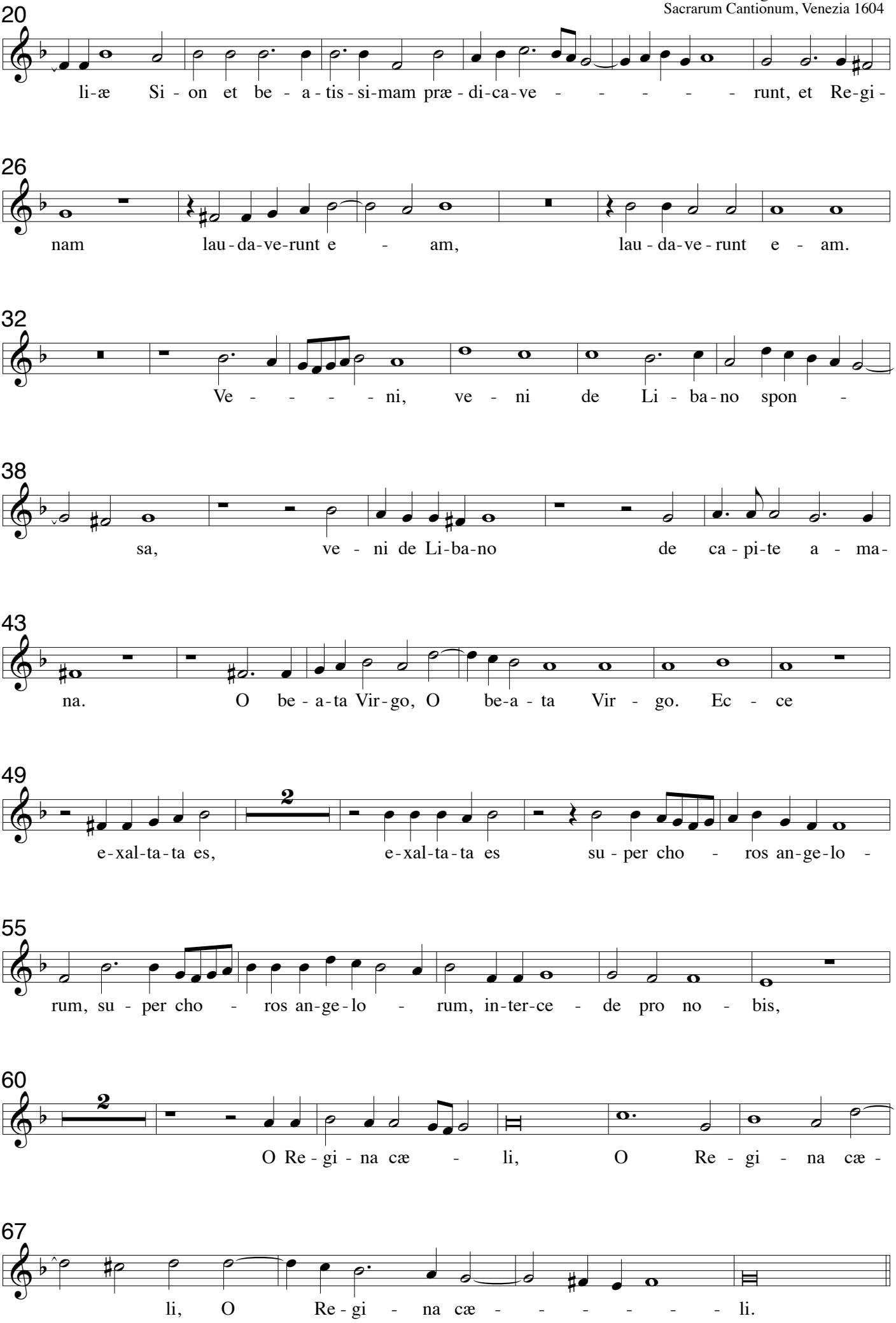

**Cantus - Coro 2**

# XV. Resonent organa a 8

Cesare Gussago 1579-1612
Sacrarum Cantionum, Venezia 1604

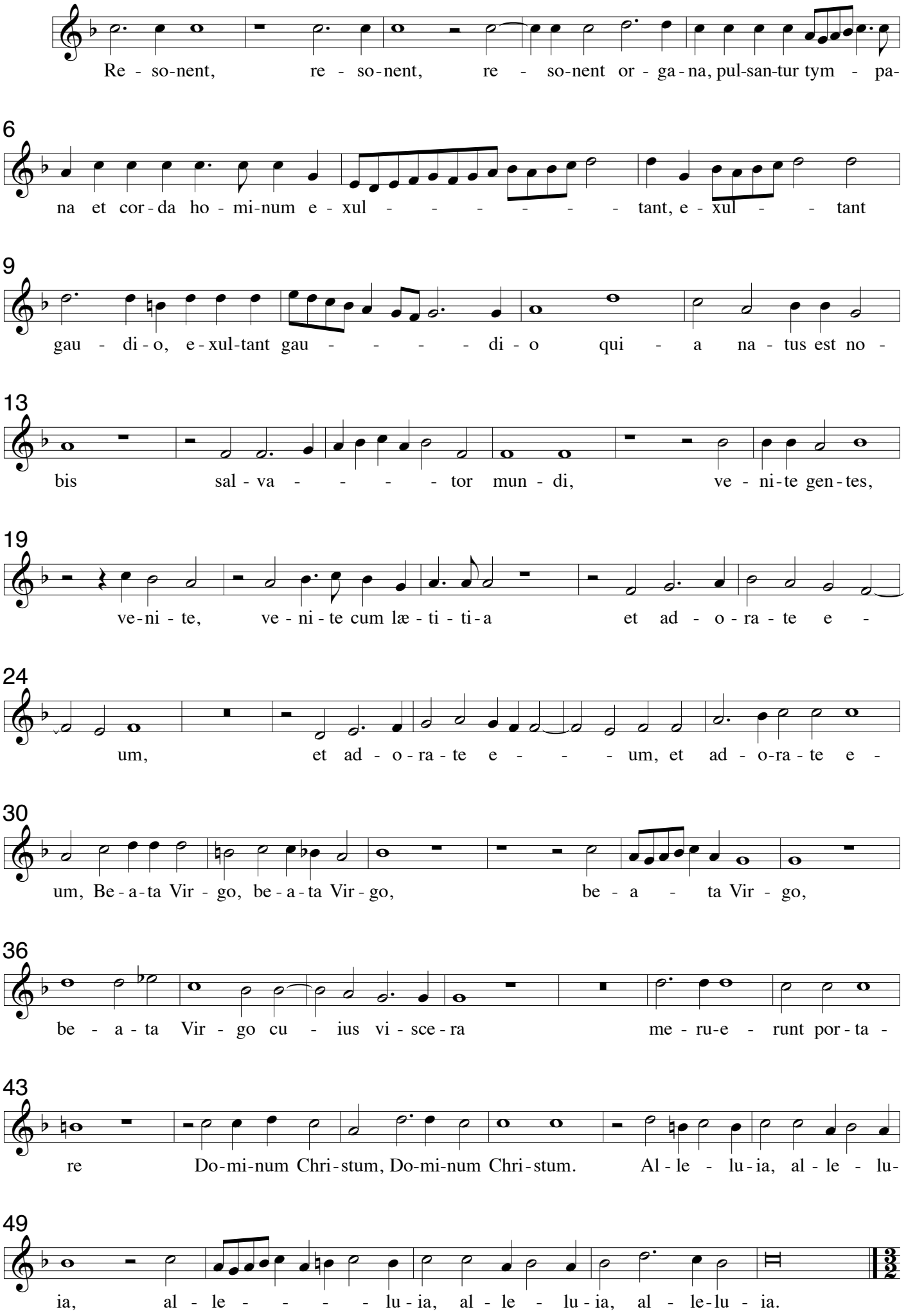

**Cantus - Coro 2**

# XVI. Lætentur cæli a 8

Cesare Gussago 1579-1612
Sacrarum Cantionum, Venezia 1604

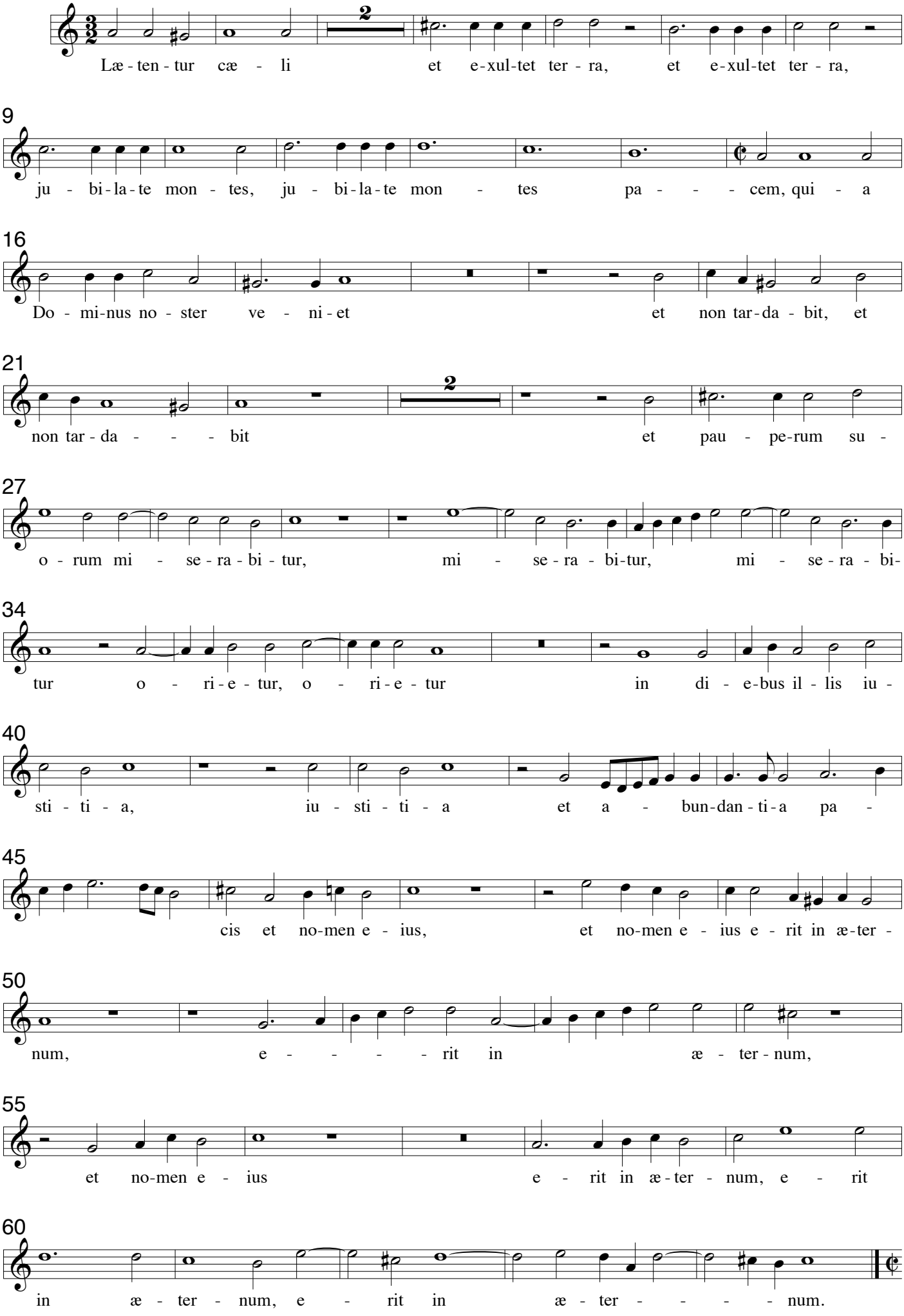

**Cantus - Coro 2**

# XVII. Te Matrem Dei laudamus a 8

Cesare Gussago 1579-1612
Sacrarum Cantionum, Venezia 1604

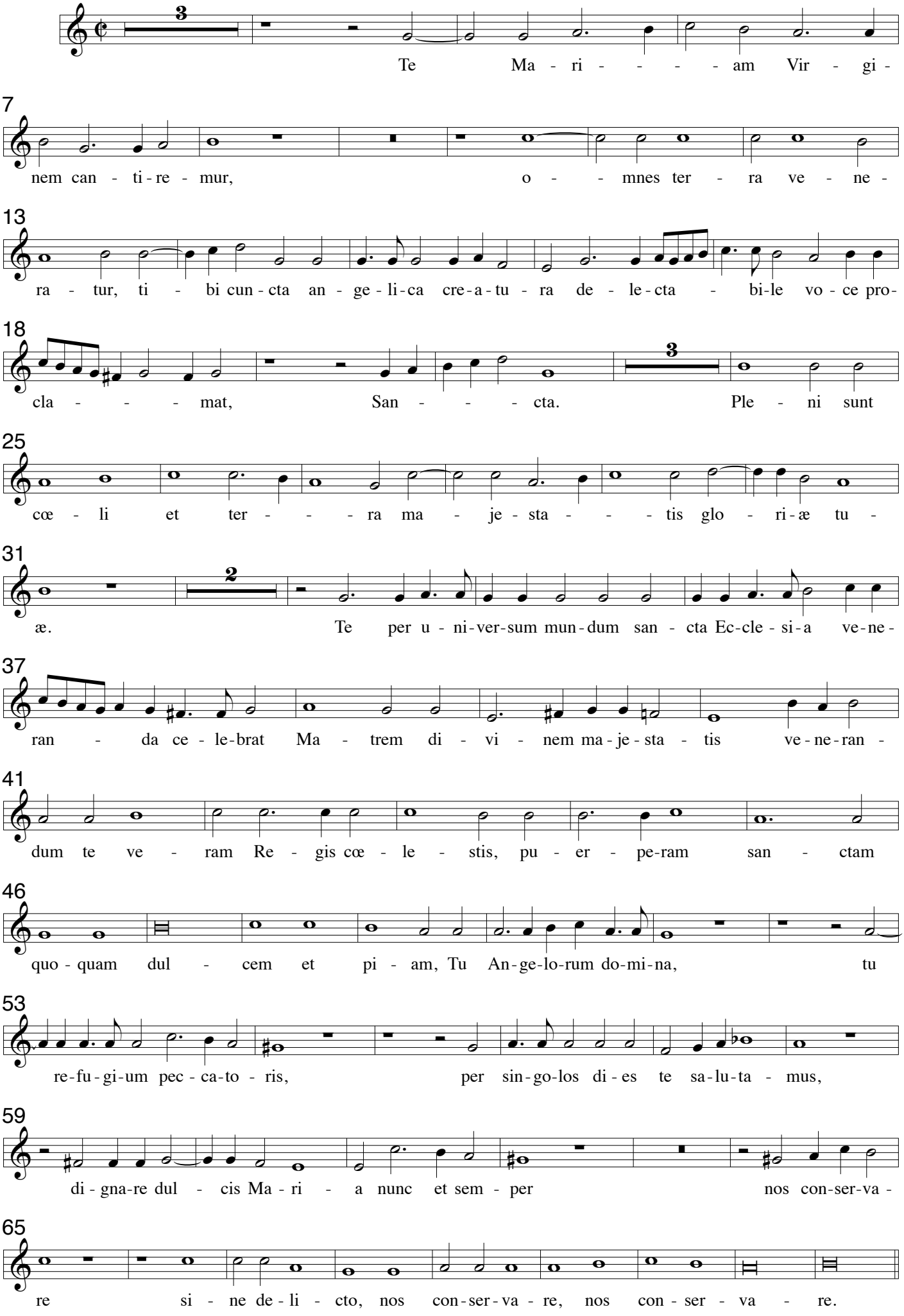

**Cantus - Coro 2**

# XVIII Beati eritis

Cesare Gussago 1579-1612
Sacrarum Cantionum, Venezia 1604

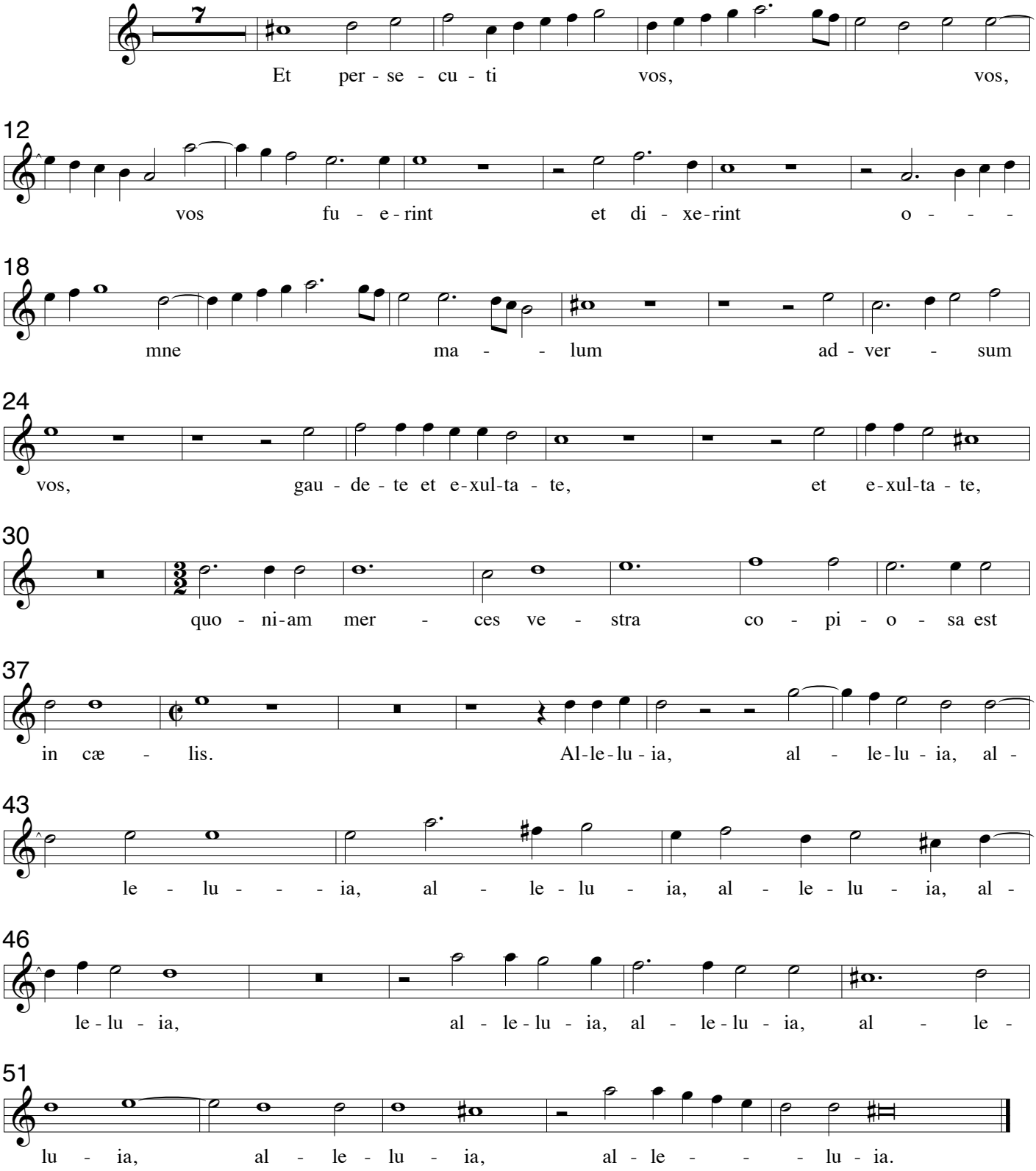

**Altus - Coro 2**

# I Quæ est ista a 8

Cesare Gussago 1579-1612
Sacrarum Cantionum, Venezia 1604

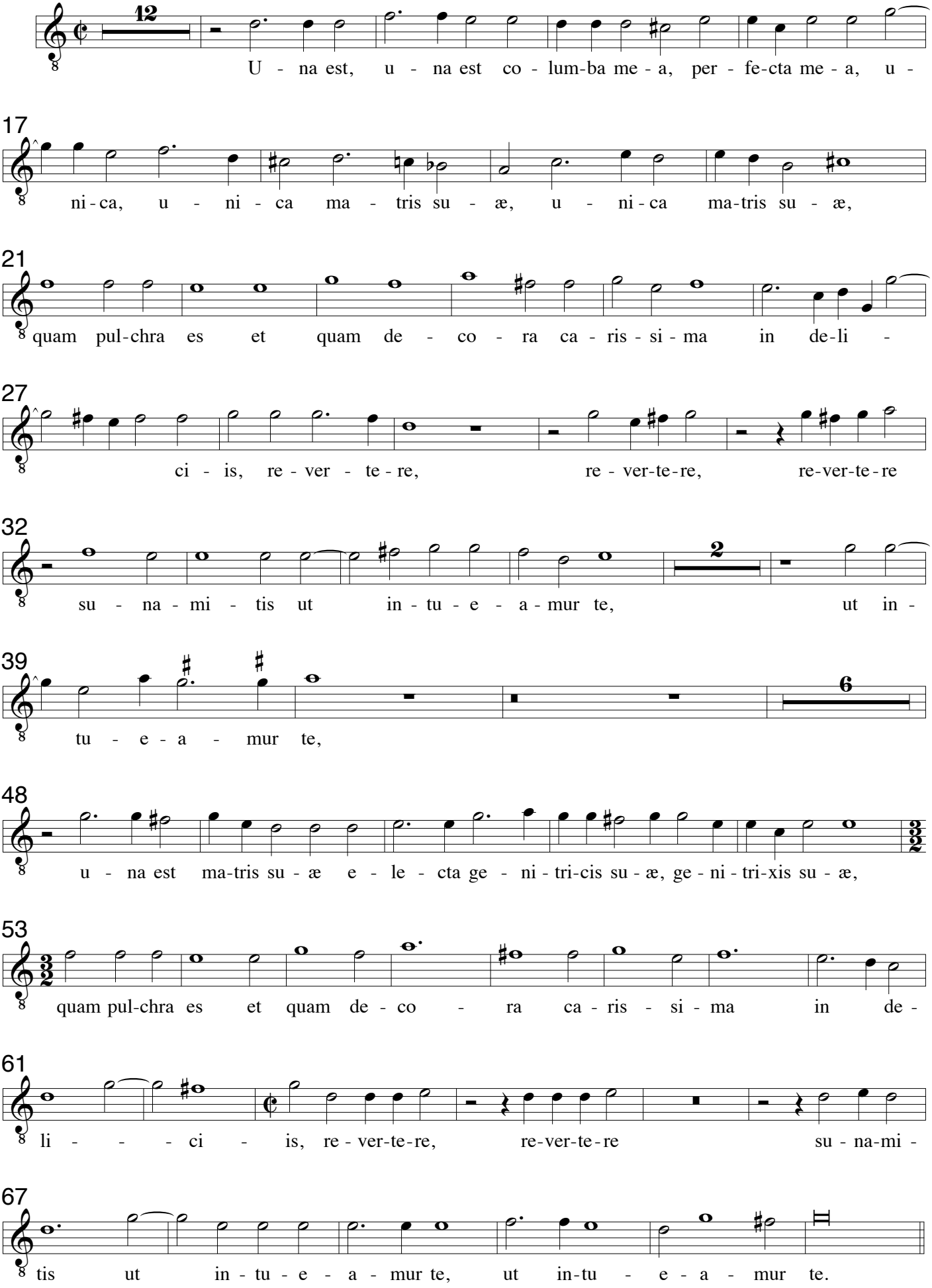

Cesare Gussago 1579-1612
Sacrarum Cantionum, Venezia 1604

## II. Missus est Angelus a 8

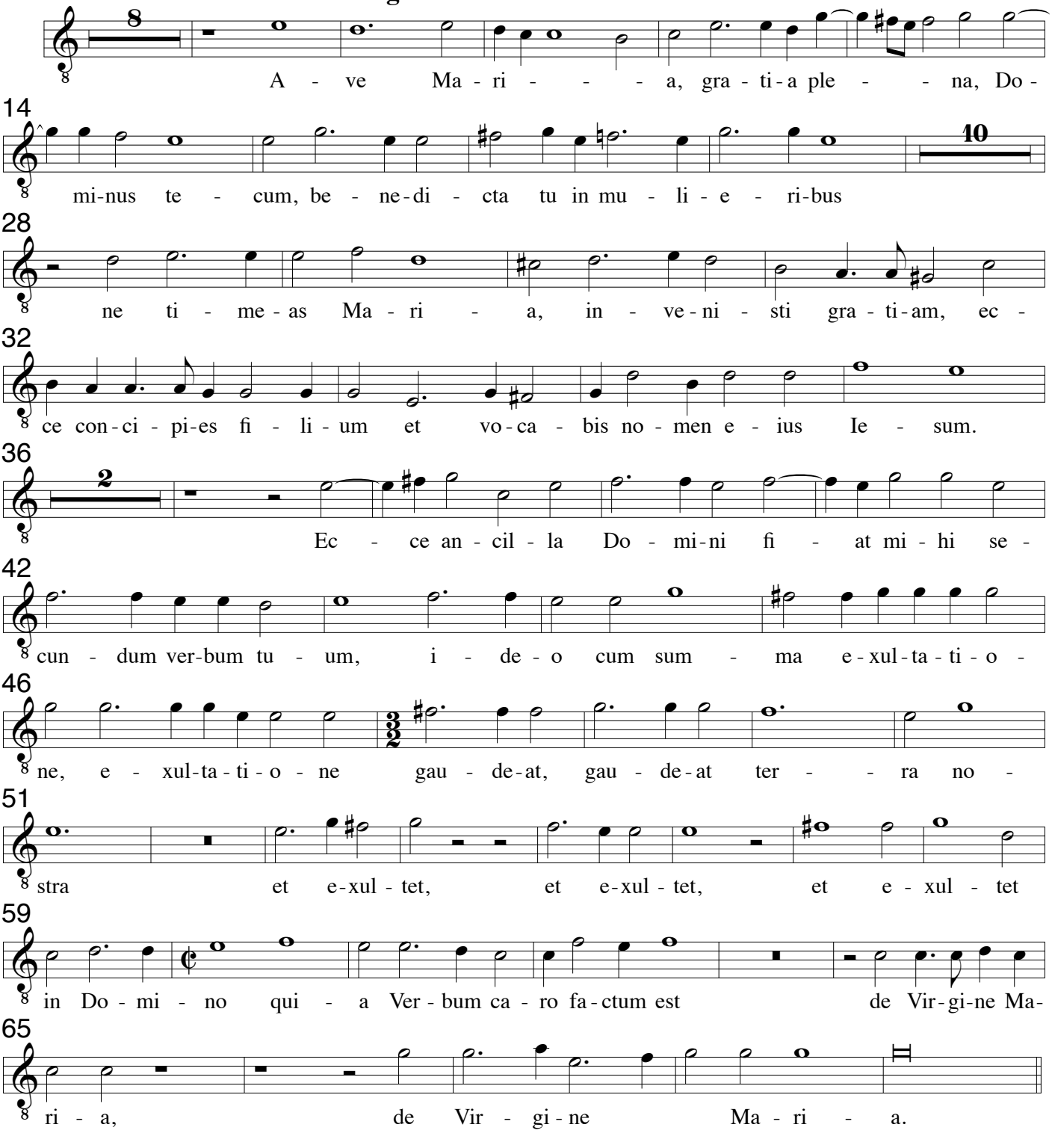


## III In diebus illis a 8

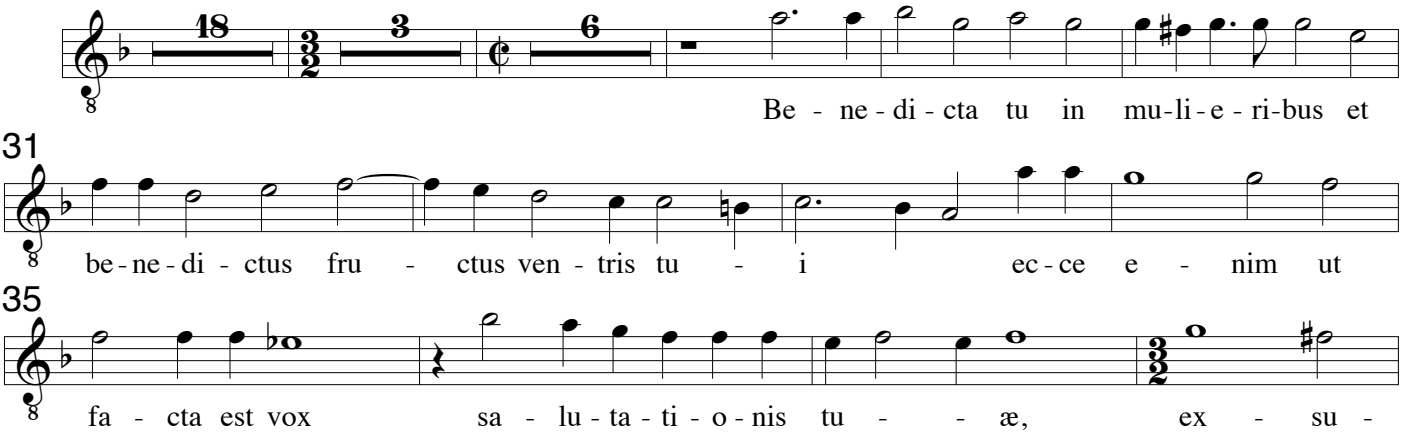

Cesare Gussago 1579-1612
Sacrarum Cantionum, Venezia 1604

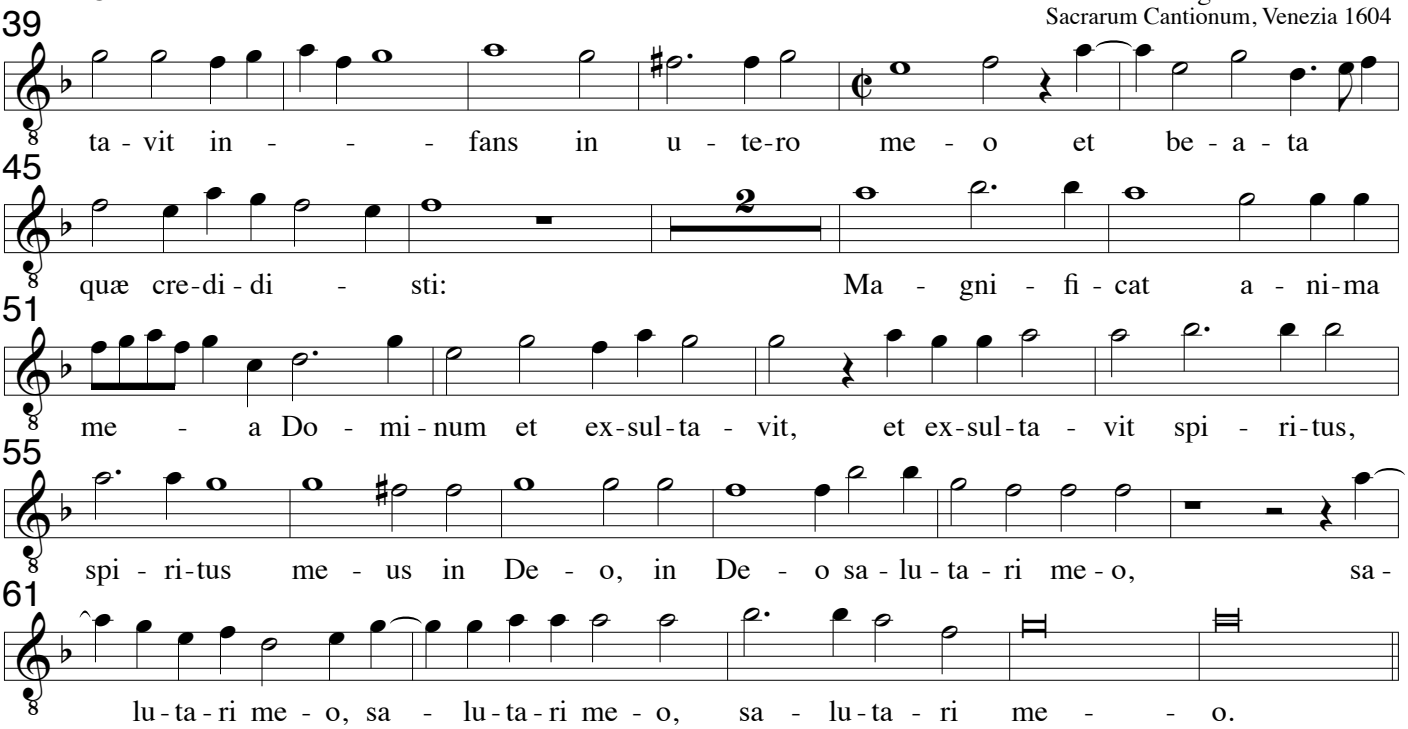


## IV Exiit editum a 8

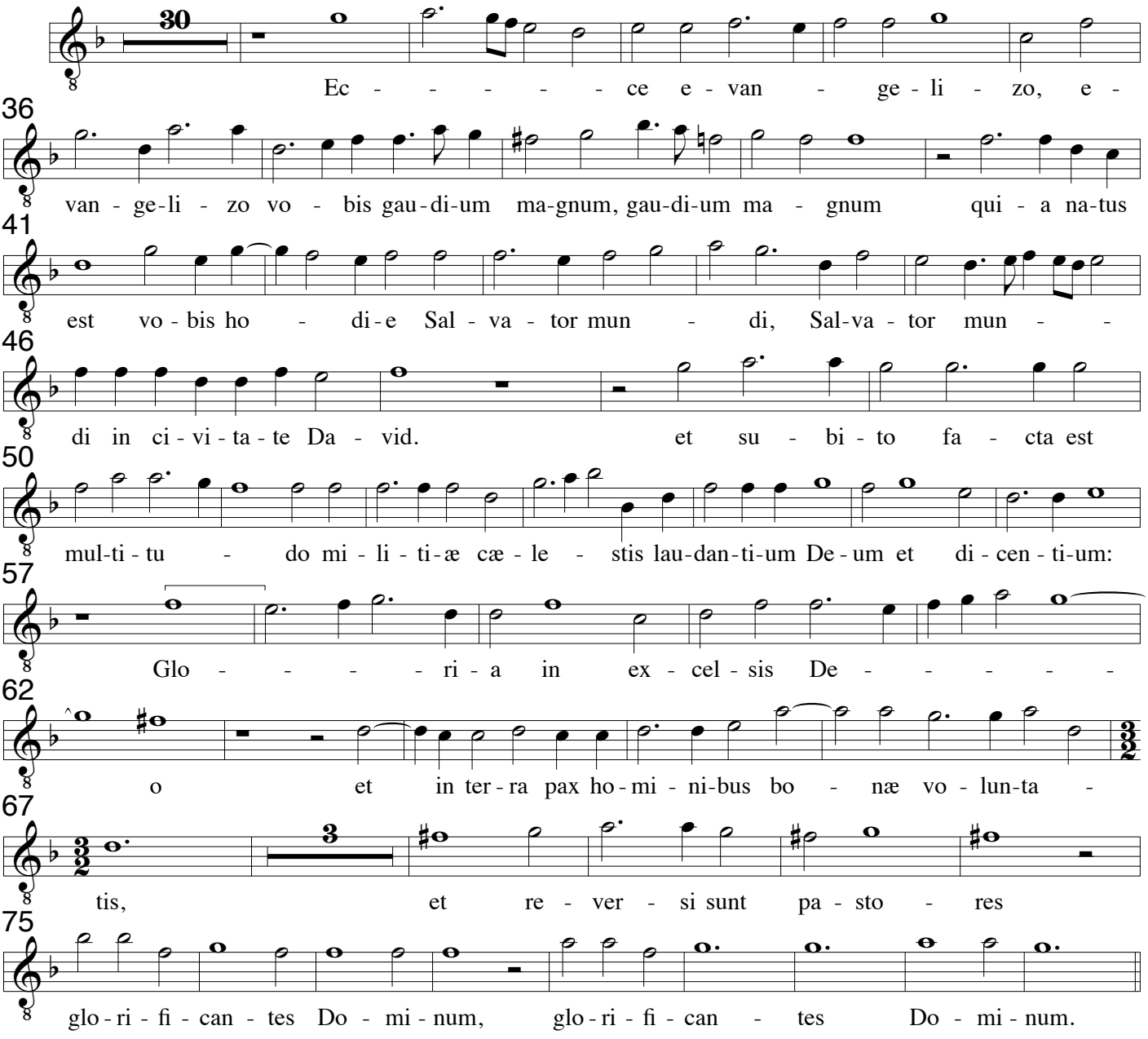

# V. Quæ est ista quæ ascendit a 8

Cesare Gussago 1579-1612
Sacrarum Cantionum, Venezia 1604

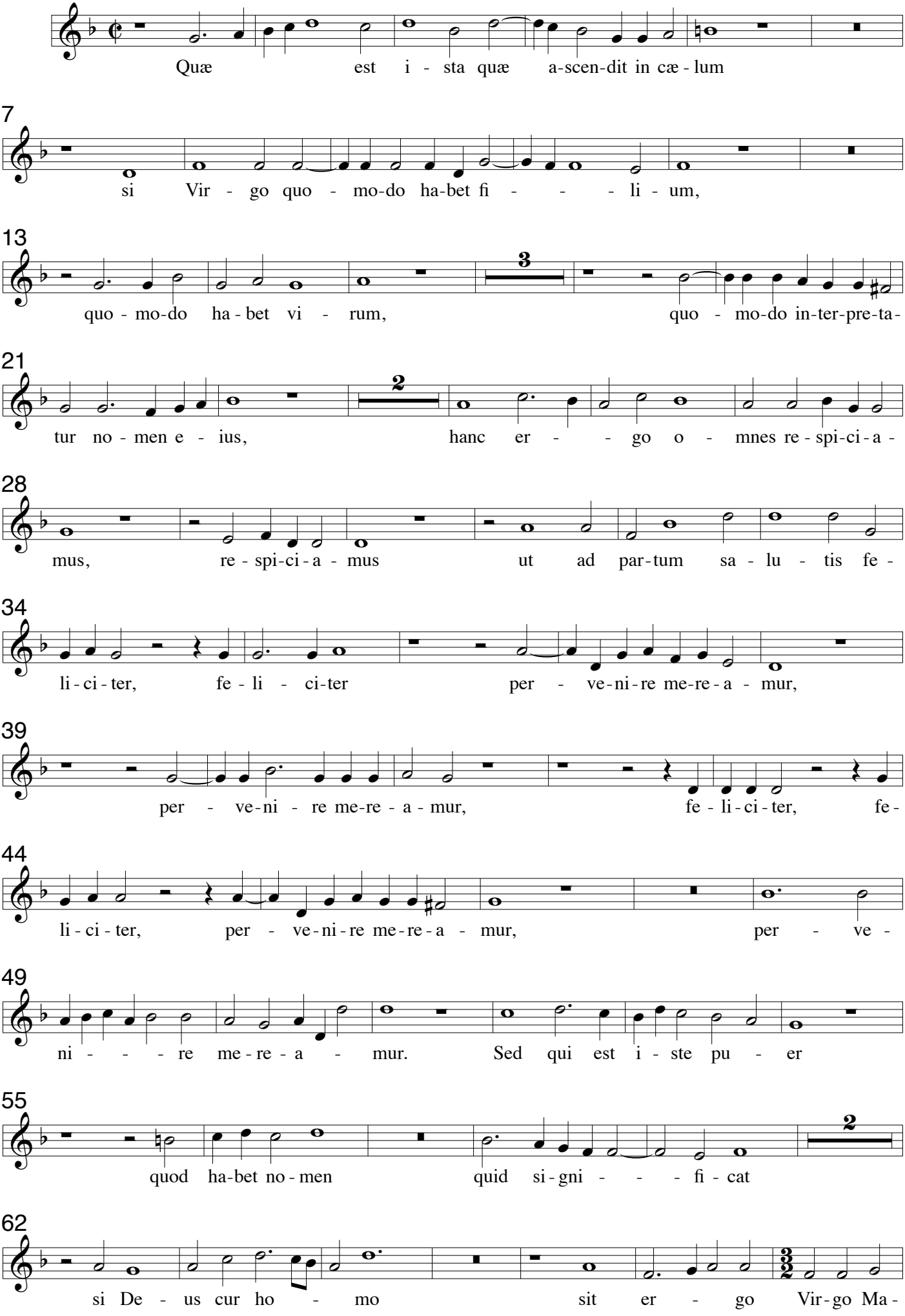

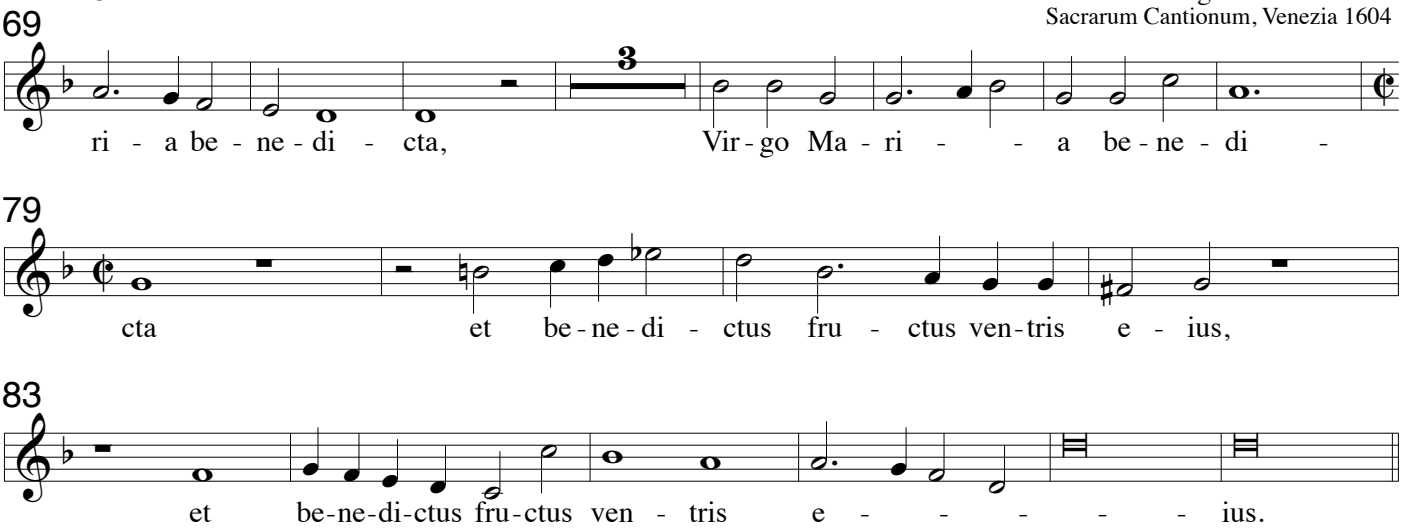


## VI Tentavit Deus Abraham a 8

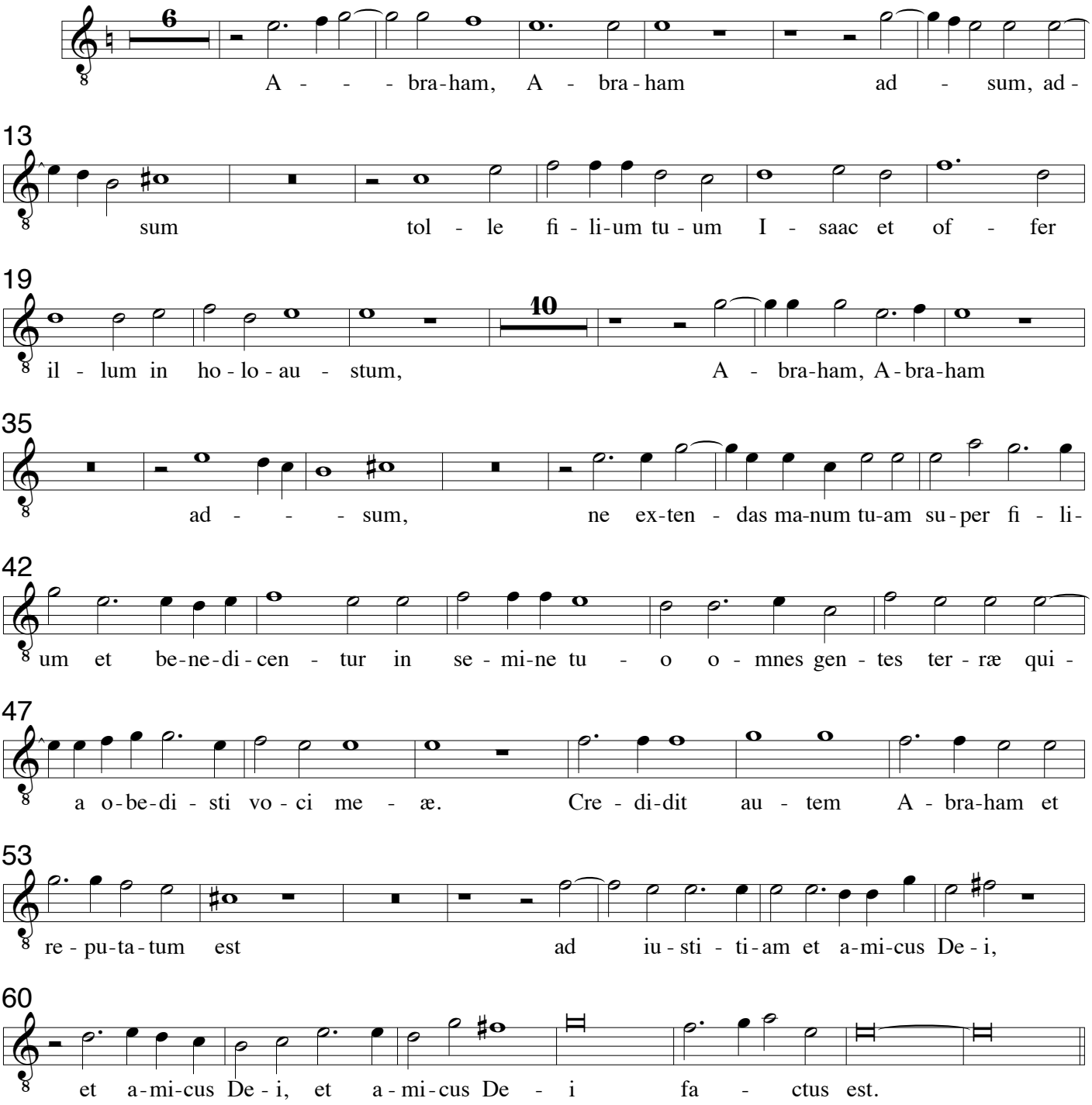

**Altus - Coro 2**

# VII Dic nobis Maria a 8

Cesare Gussago 1579-1612
Sacrarum Cantionum, Venezia 1604

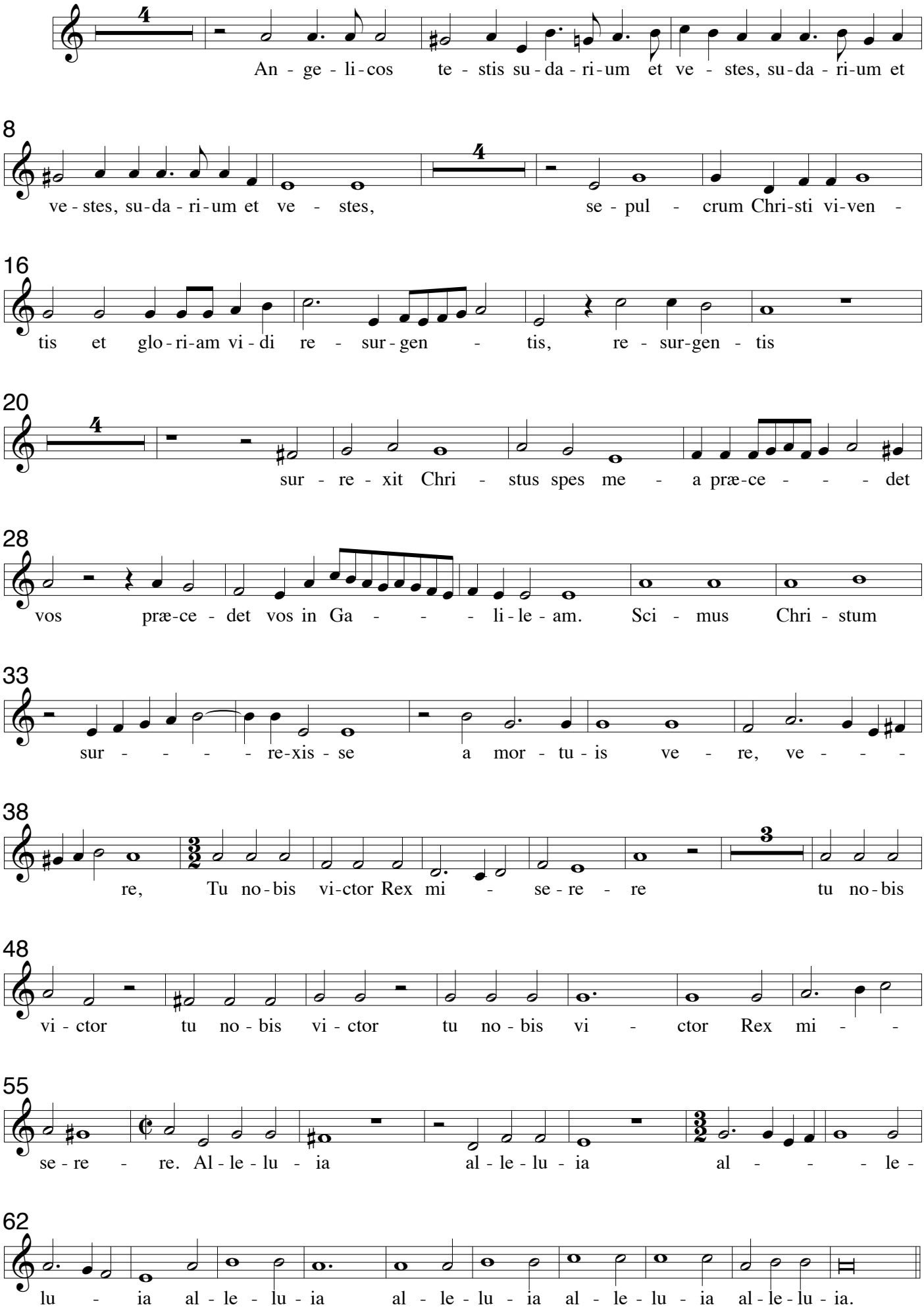

# VIII. Clara Dei suboles a 8

Cesare Gussago 1579-1612
Sacrarum Cantionum, Venezia 1604

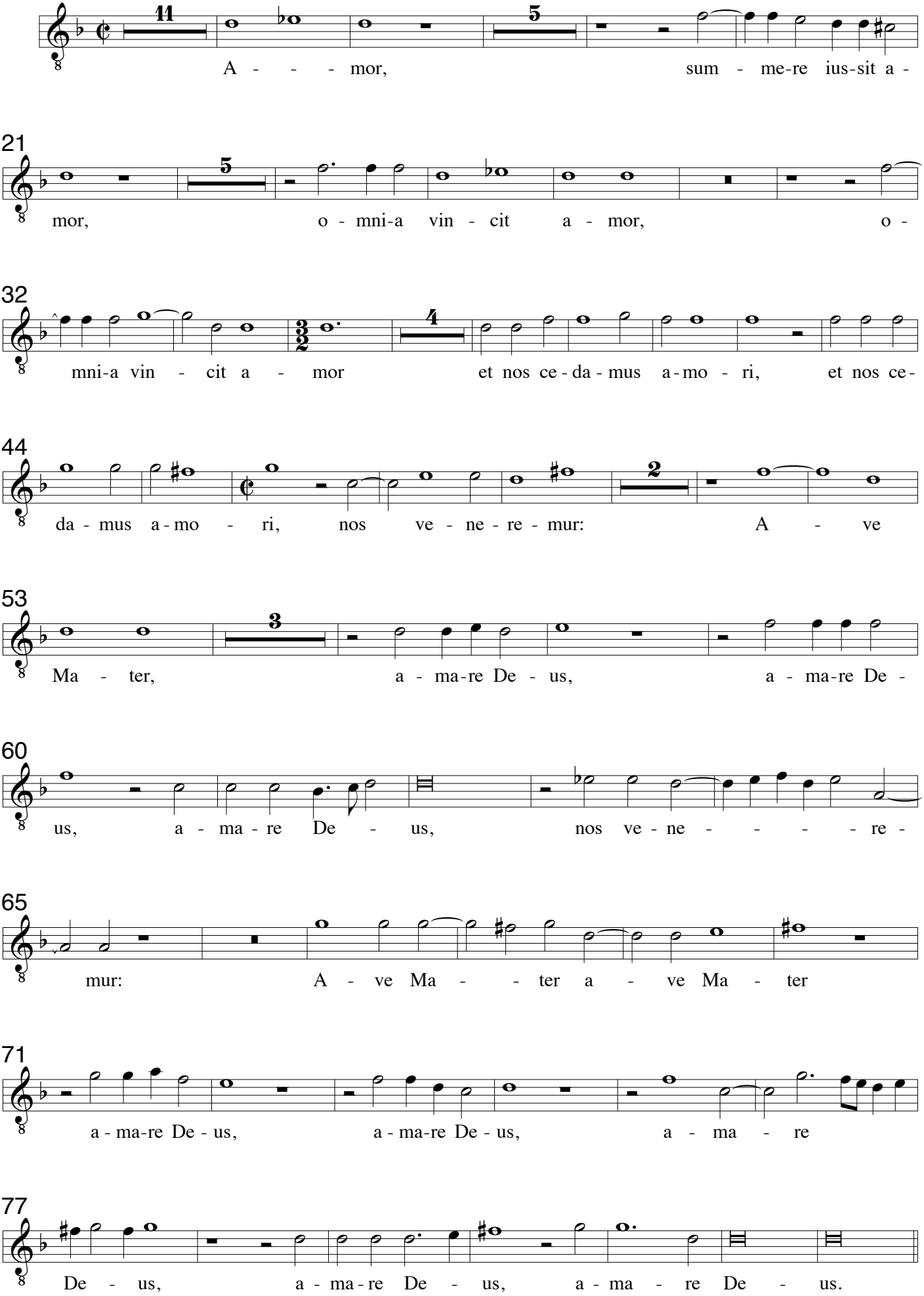

**Altus - Coro 2**

# IX O felix Maria a 8

Cesare Gussago 1579-1612
Sacrarum Cantionum, Venezia 1604

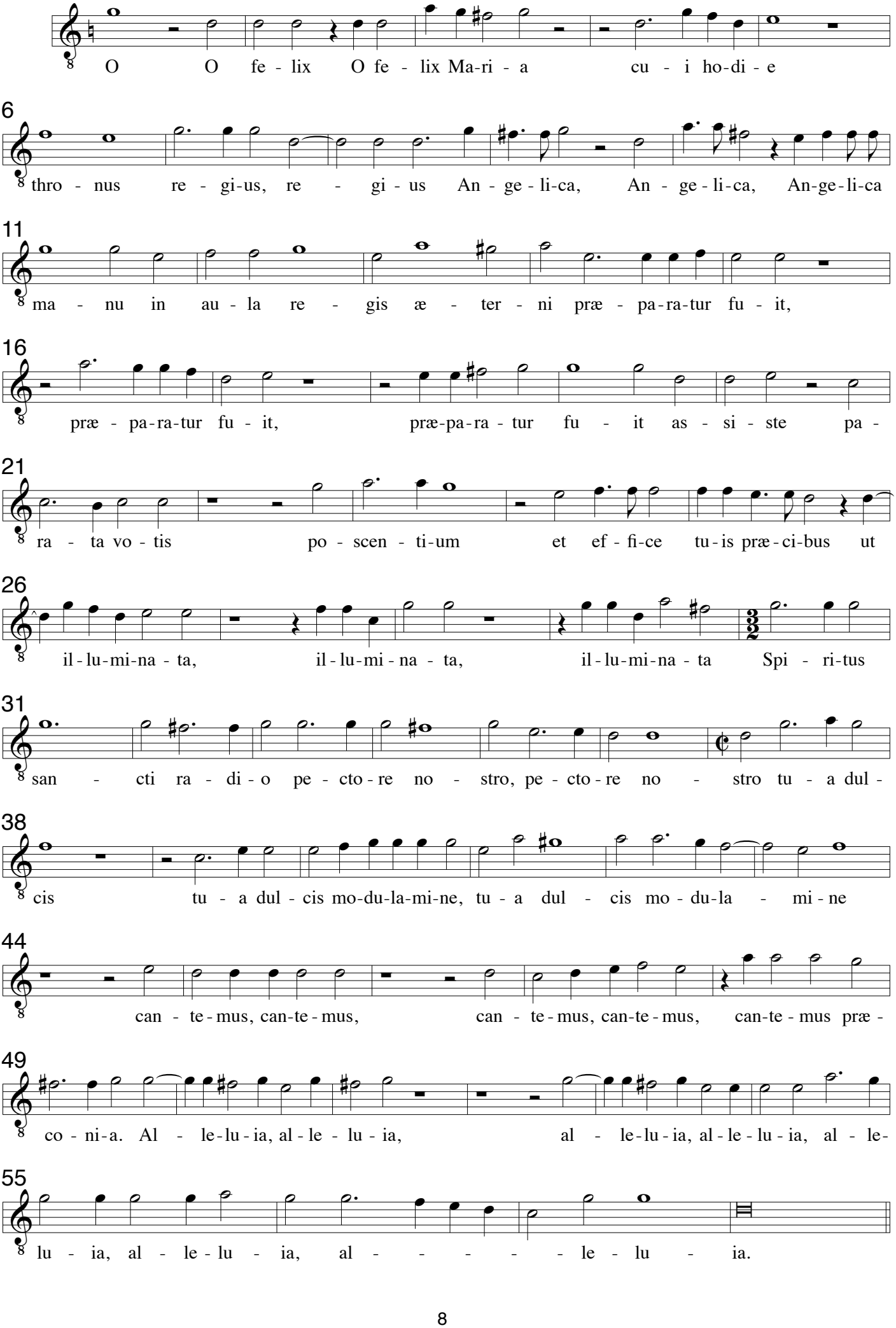

**Altus - Coro 2**

# X. Accessit mulier a 8

Cesare Gussago 1579-1612
Sacrarum Cantionum, Venezia 1604

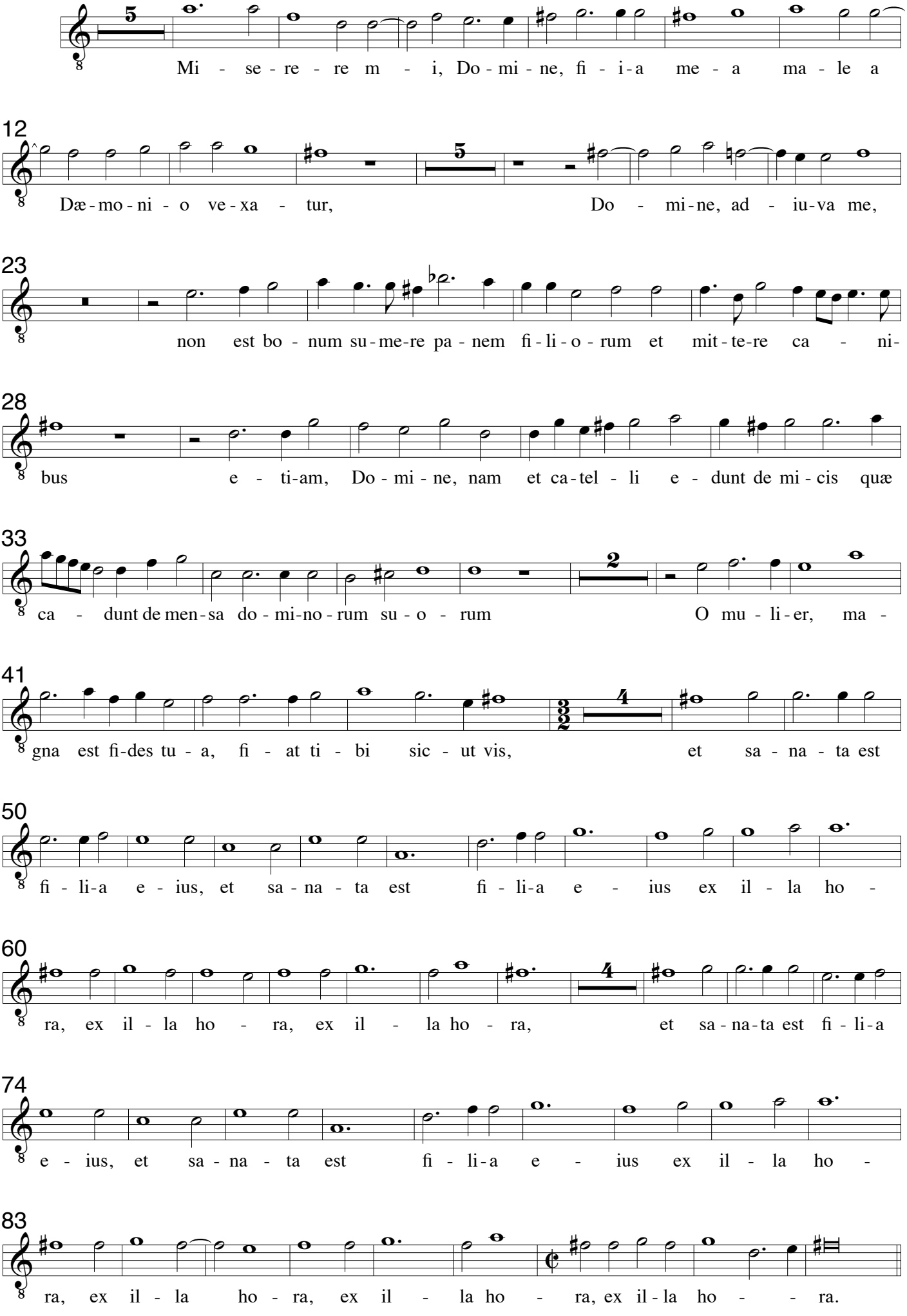

## XI Egressus Jesus a 8

Cesare Gussago 1579-1612
Sacrarum Cantionum, Venezia 1604

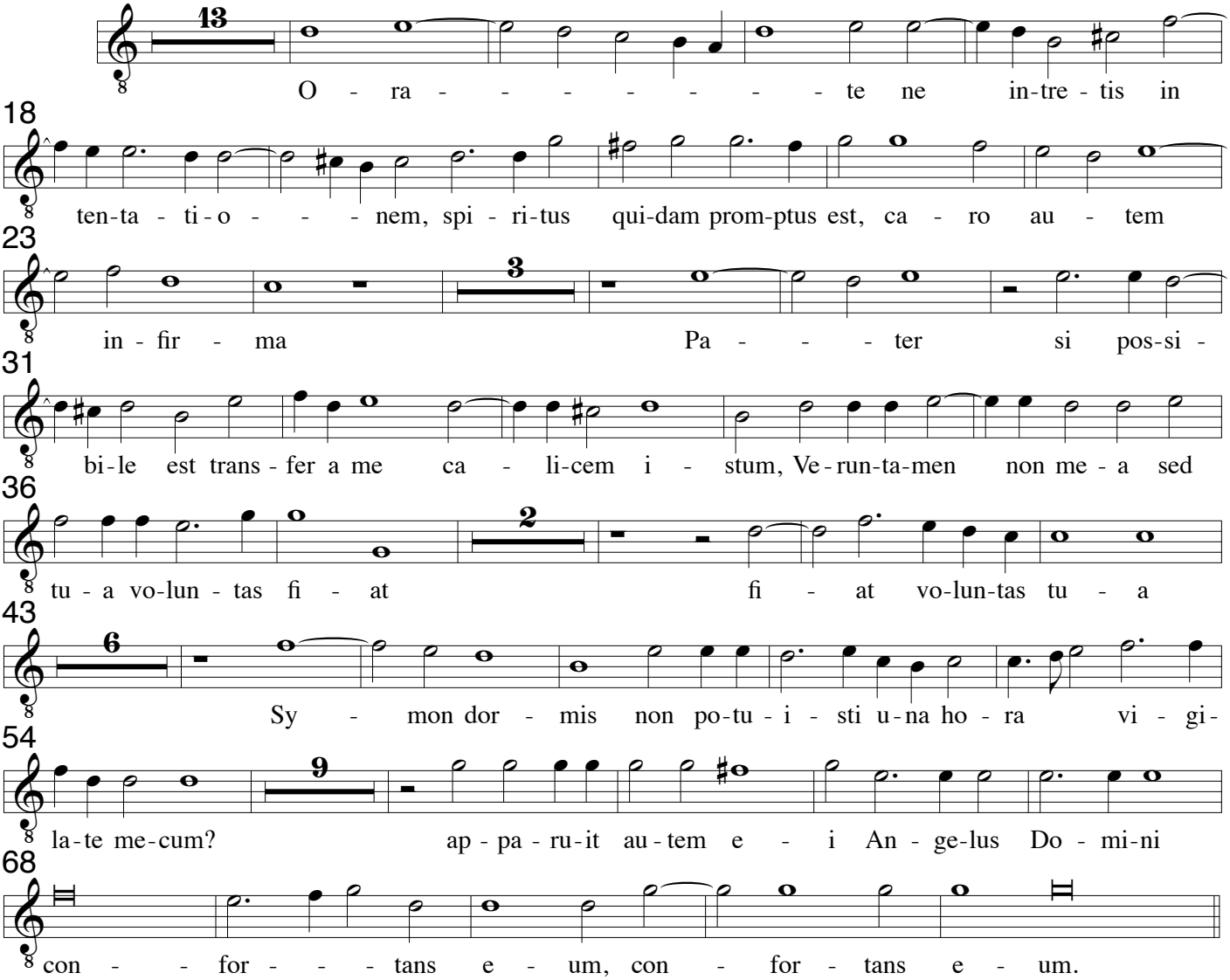


## XII. Viri Galilei a 8

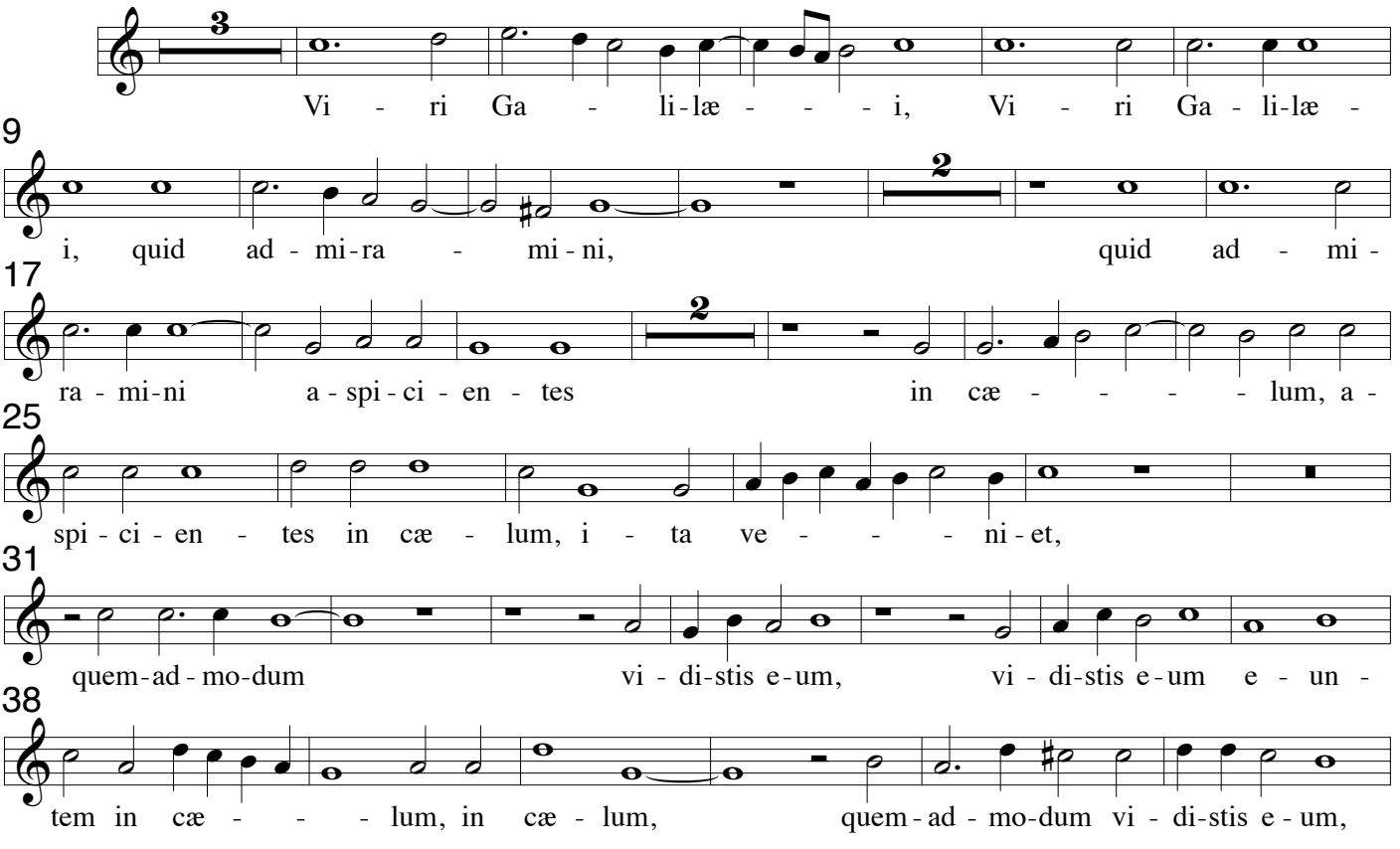

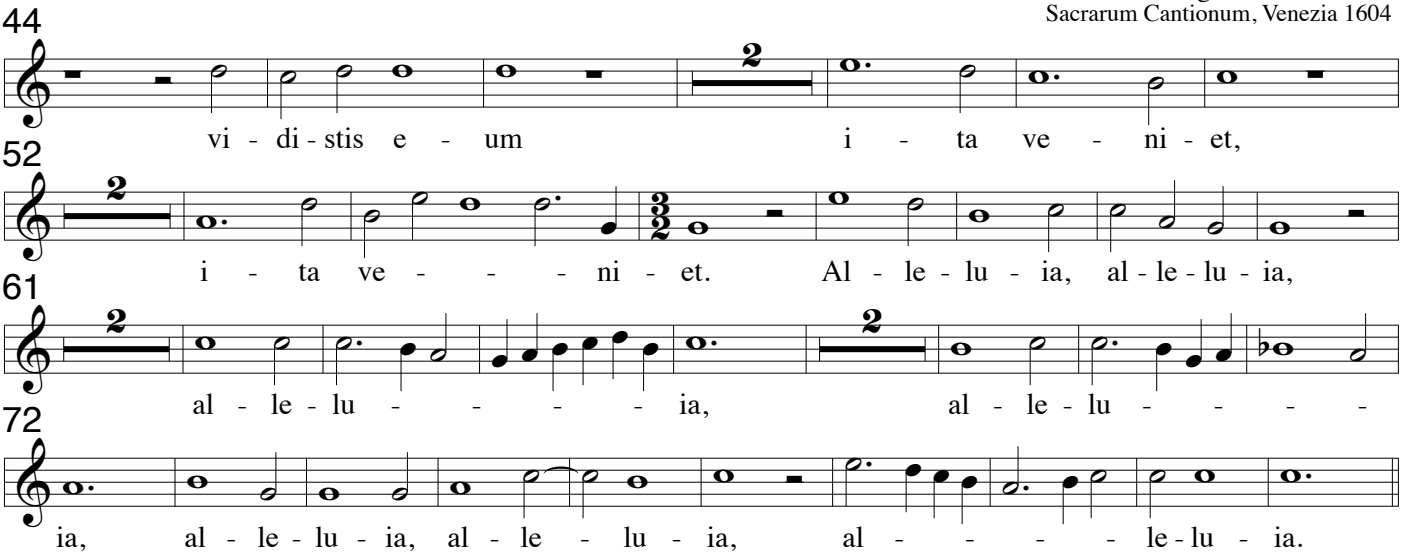


## XIII Vidi Dominum a 8

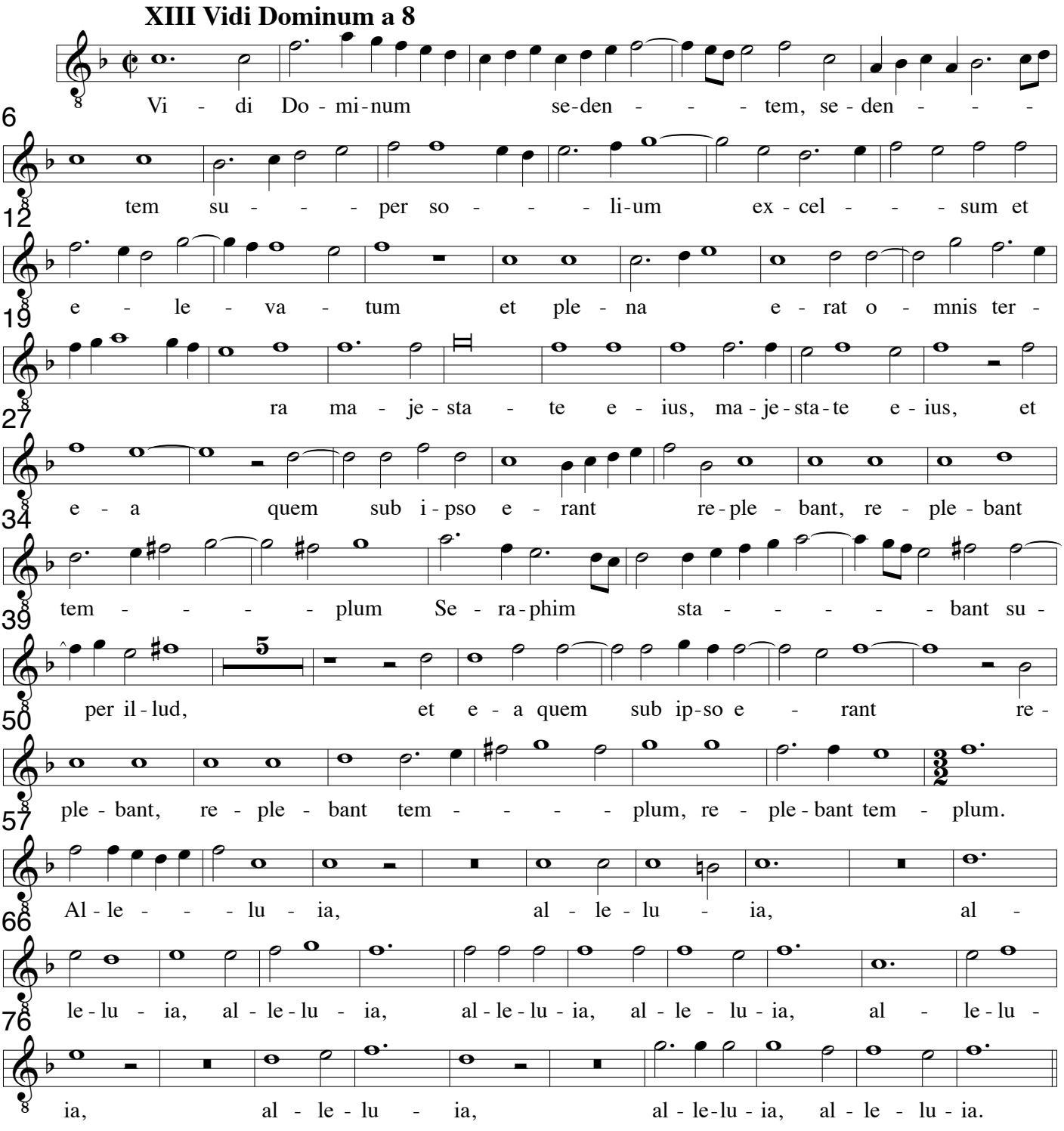

**Altus - Coro 2**

# XIV. Egredimini a 8

Cesare Gussago 1579-1612
Sacrarum Cantionum, Venezia 1604

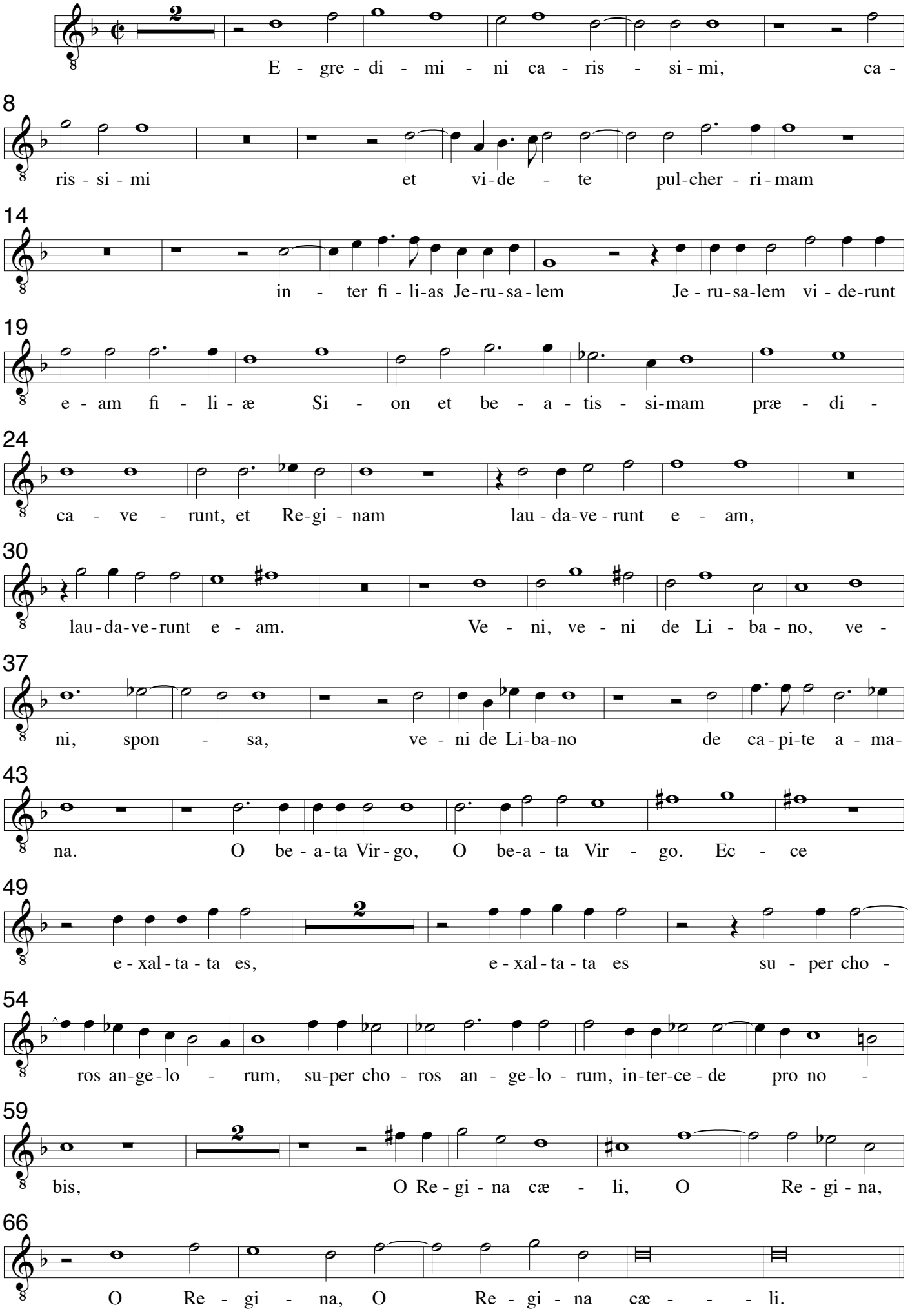

**Altus - Coro 2**

# XV. Resonent organa a 8

Cesare Gussago 1579-1612
Sacrarum Cantionum, Venezia 1604

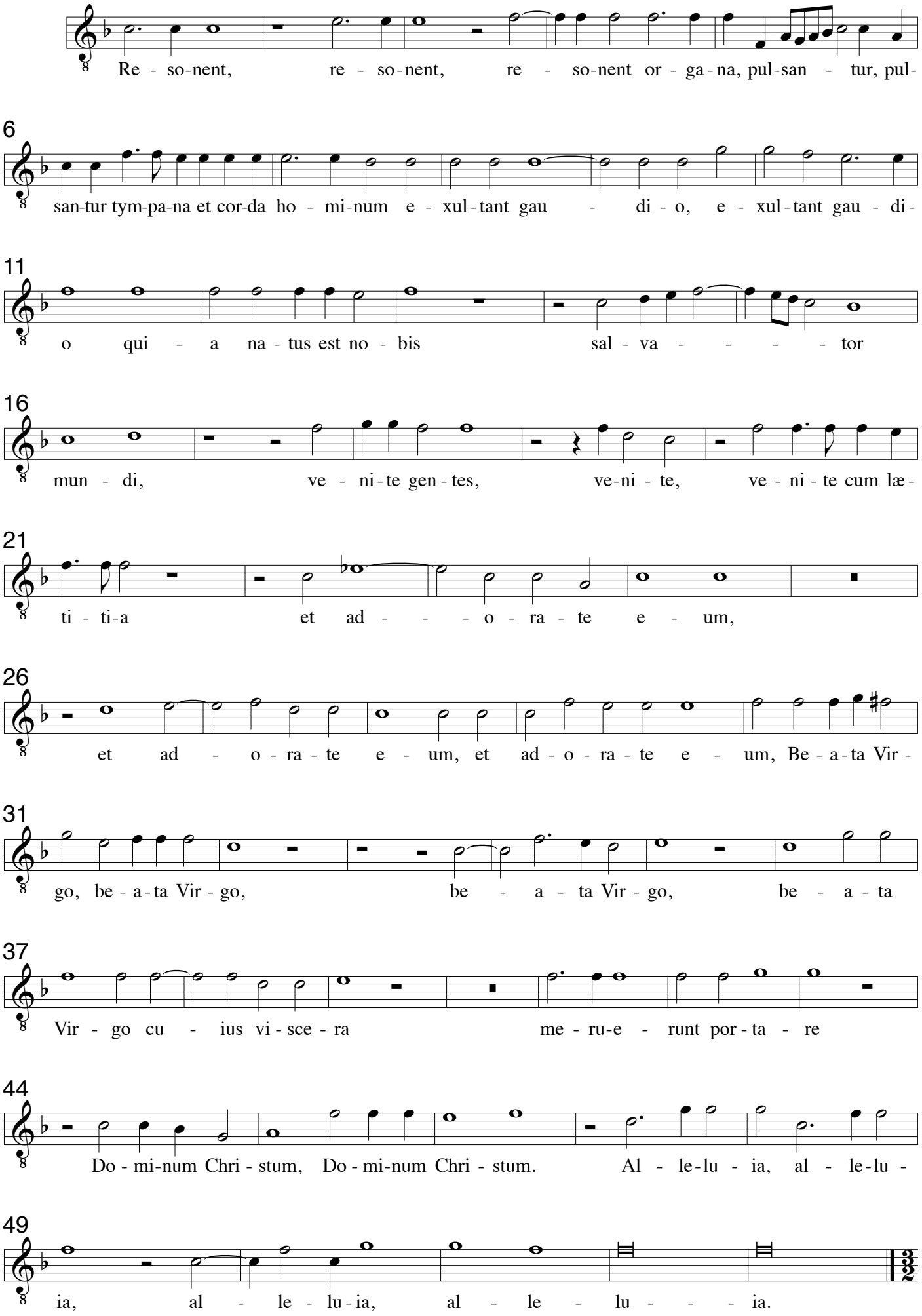

**Altus - Coro 2**

# XVI. Lætentur cæli a 8

Cesare Gussago 1579-1612
Sacrarum Cantionum, Venezia 1604

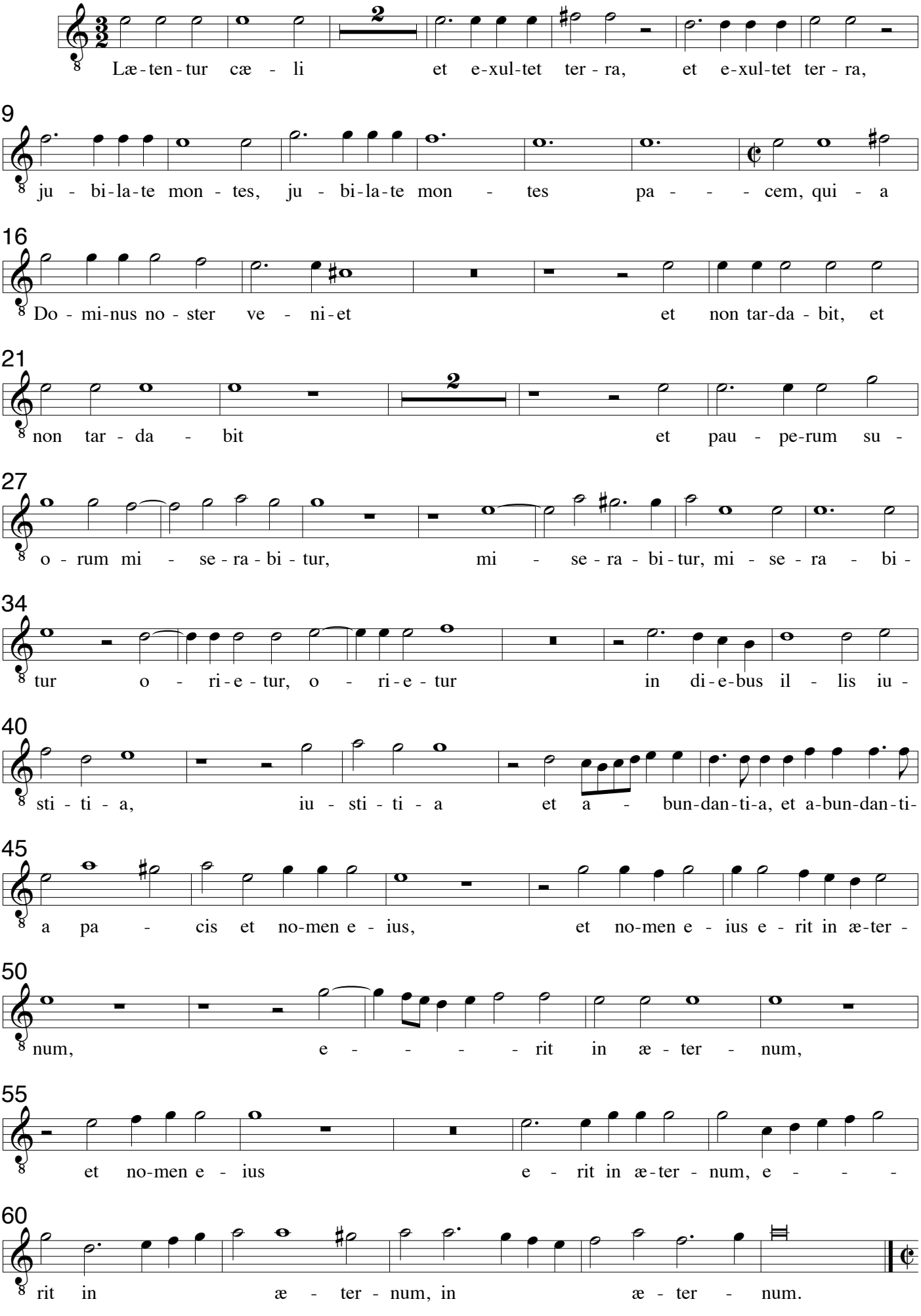

**Altus - Coro 2**

# XVII. Te Matrem Dei laudamus a 8

Cesare Gussago 1579-1612
Sacrarum Cantionum, Venezia 1604

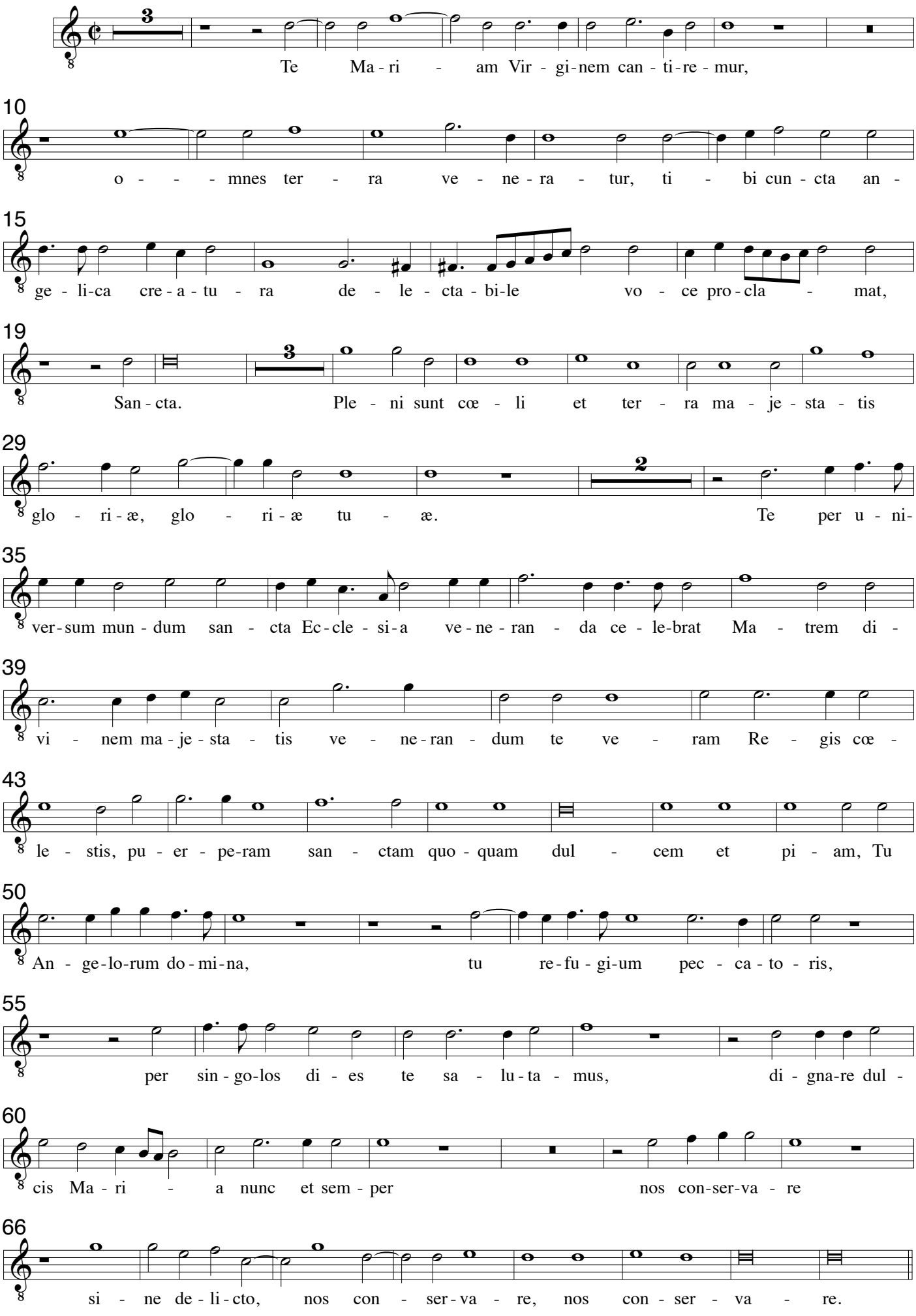

# XVIII Beati eritis

Cesare Gussago 1579-1612
3. Cuscinetto, 7. In diebus illis
Sacrarum Cantionum, Venezia 1604

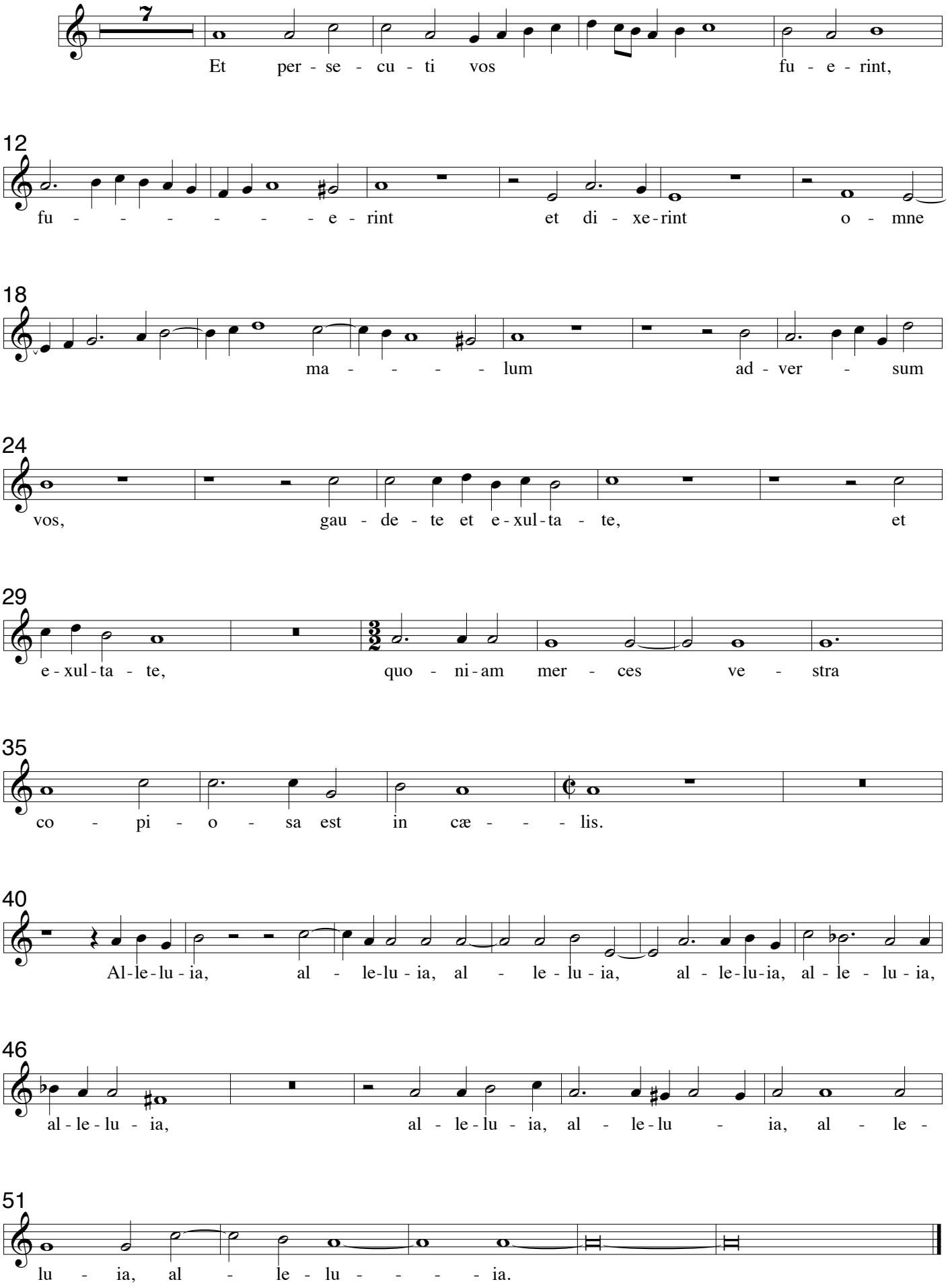

**Tenor - Coro 2**

# I Quæ est ista a 8

Cesare Gussago 1579-1612
Sacrarum Cantionum, Venezia 1604

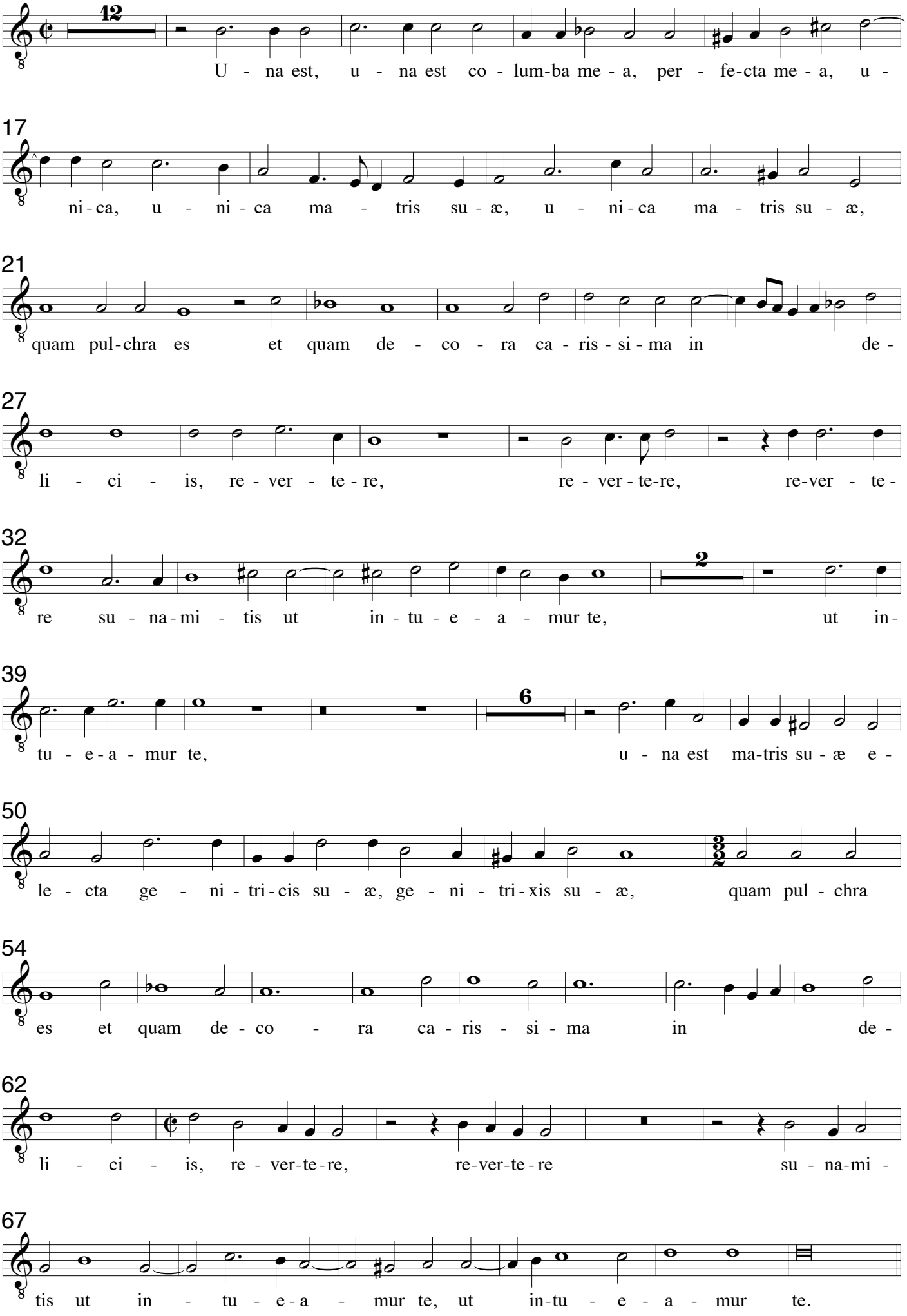

**Tenor - Coro 2**

## II. Missus est Angelus a 8

Cesare Gussago 1579-1612
Sacrarum Cantionum, Venezia 1604

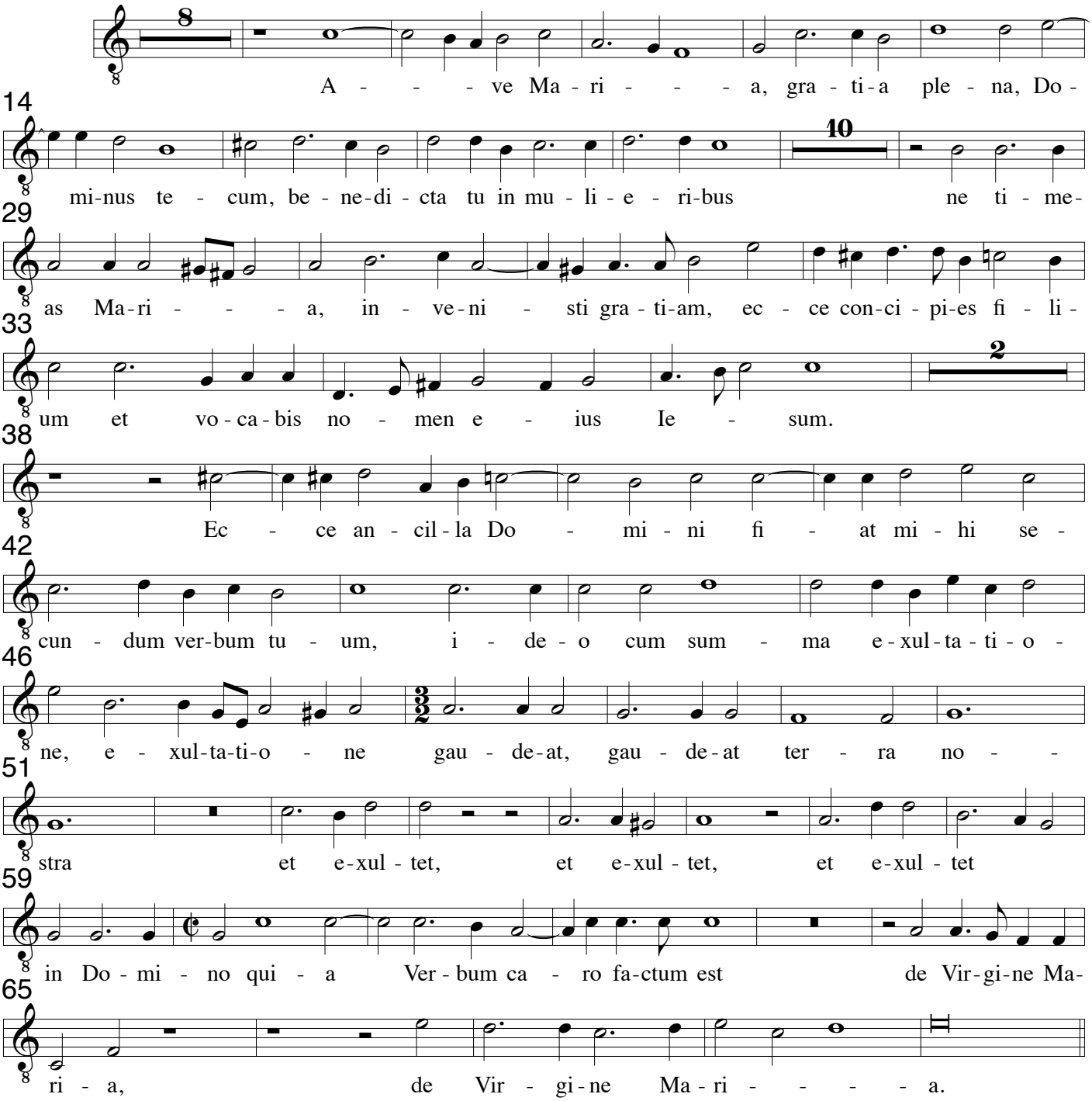


## III In diebus illis a 8

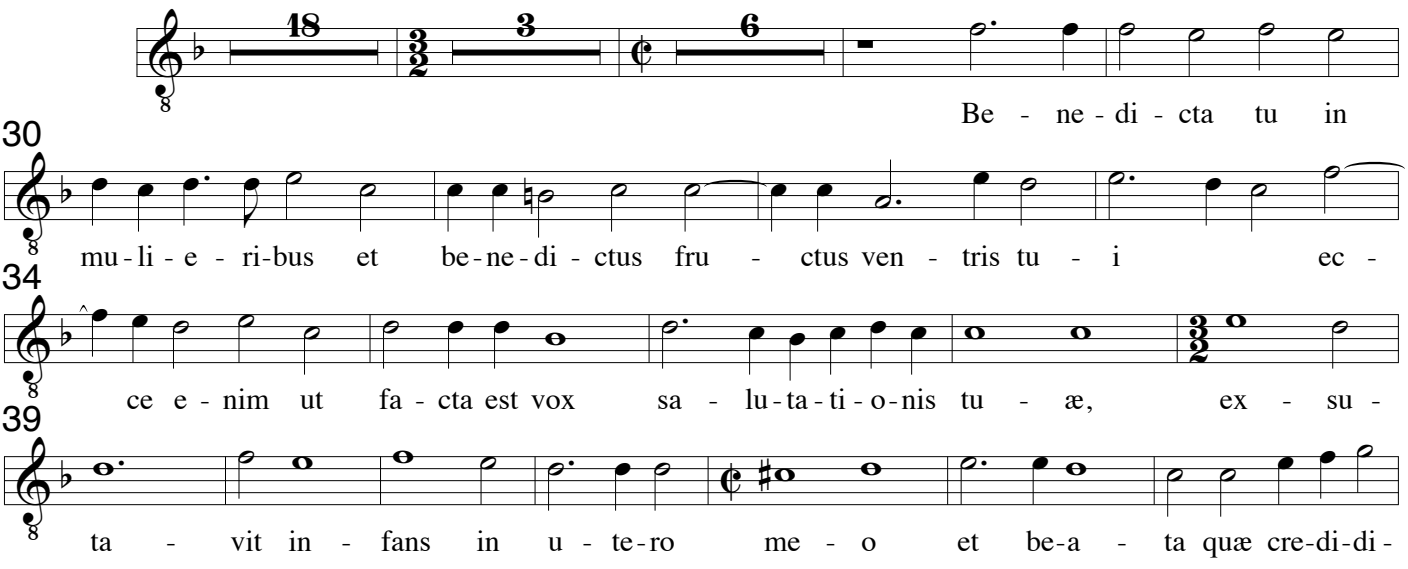

Cesare Gussago 1579-1612
Sacrarum Cantionum, Venezia 1604

46
sti: Ma - gni - fi - cat a - ni-ma me - - - a Do-mi-
52
num et ex - sul - ta - vit, et ex - sul - ta - vit spi - ri - tus,
55
spi - ri-tus me - us in De - o, in De - o sa - lu - ta - ri me - o, sa-
61
lu - ta - ri me - o, sa - lu - ta - ri me - o, sa - lu - ta - ri me - Quæ

## IV Exiit editum a 8

30
Ec - - - - - ce e-van - ge-li - - - zo
35
vo - bis, e - van - ge-li - zo vo - bis gau - di-um ma-gnum, gau - di - um ma-gnum
40
qui - a na-tus est vo - bis ho - di - e Sal - va - tor mun - di, Sal - va -
45
tor mun - - - di in ci - vi-ta - te Da - vid. et su - bi -
49
to fa - cta est mul - ti - tu - do mi - li - - - ti - æ cæ - le - - - stis lau-
54
dan - ti-um De - um et di - cen - ti-um: Glo - ri - a in ex - cel -
61
sis De - o et in ter - ra pax ho - mi - ni-bus
66
bo - næ vo-lun-ta - tis, et re - ver - si sunt pa - sto - res
75
glo - ri - fi - can - tes Do-mi - num, glo - ri - fi - can - tes Do - mi - num.

**Tenor - Coro 2**

# V. Quæ est ista quæ ascendit a 8

Cesare Gussago 1579-1612
Sacrarum Cantionum, Venezia 1604

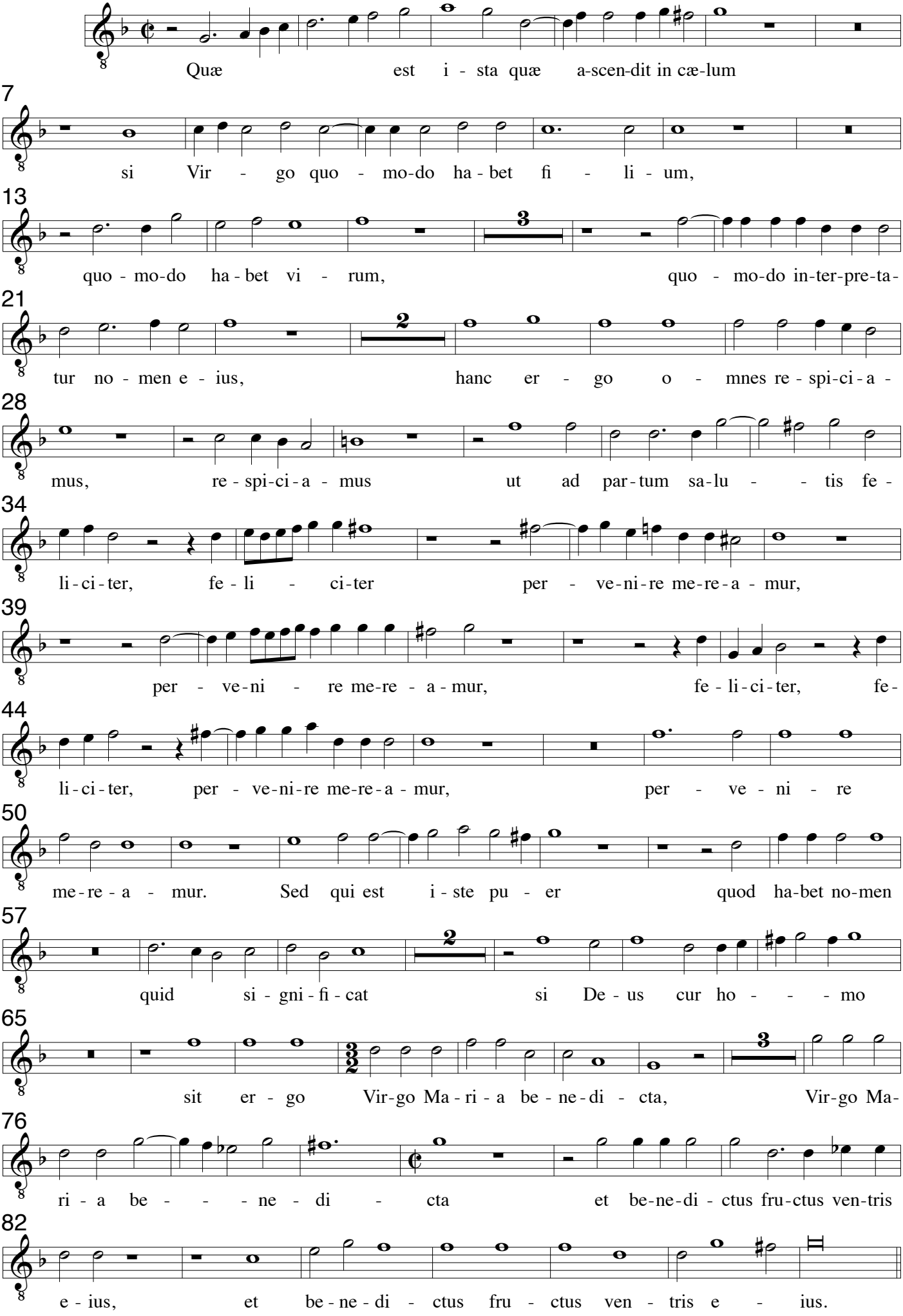

**Tenor - Coro 2**

# VI Tentavit Deus Abraham a 8

Cesare Gussago 1579-1612
Sacrarum Cantionum, Venezia 1604

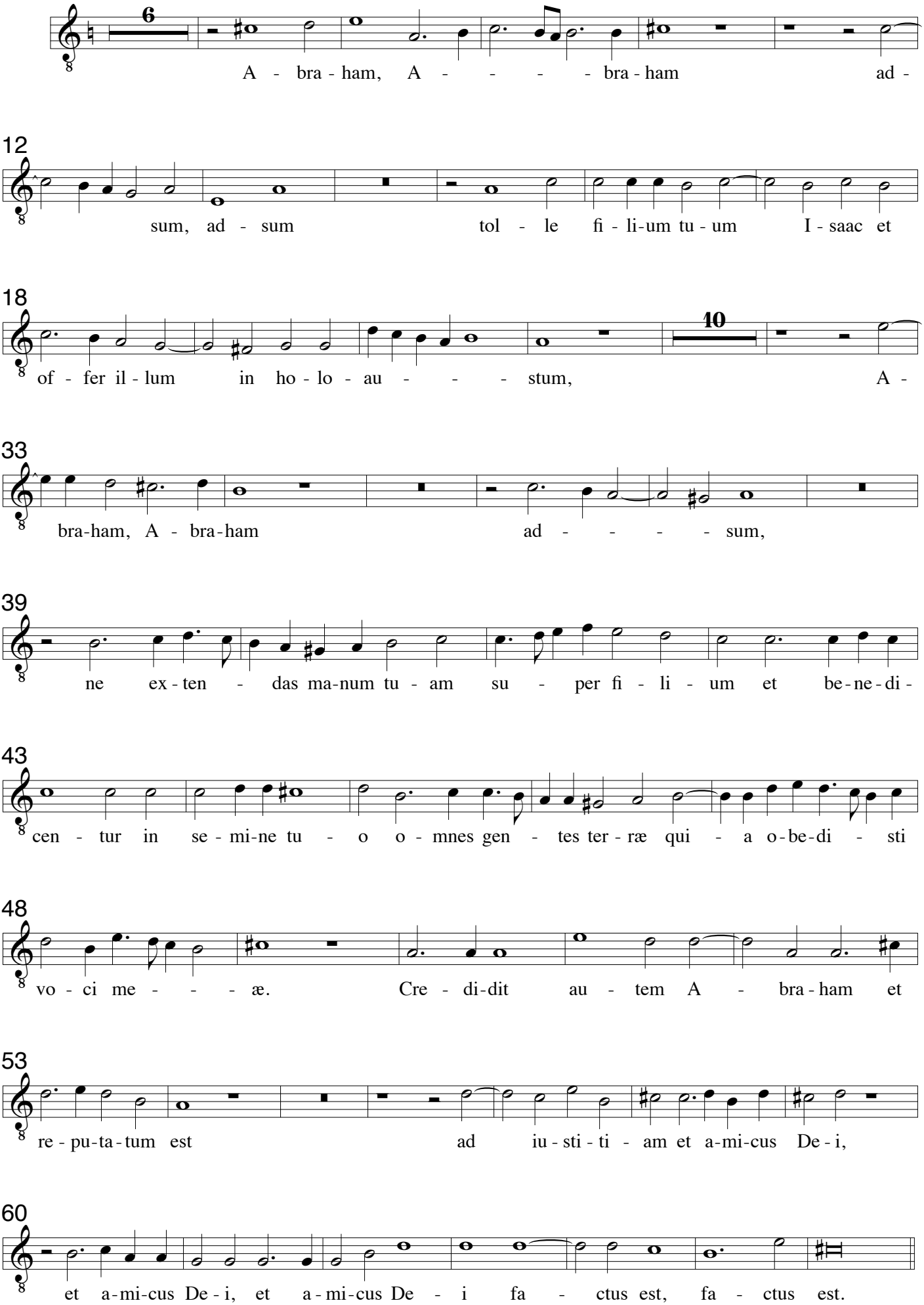

**Tenor - Coro 2**

# VII Dic nobis Maria a 8

Cesare Gussago 1579-1612
Sacrarum Cantionum, Venezia 1604

An - ge - li-cos te - stis su-da - ri-um et ve - stes, su-da-ri-um et

8
ve - stes, et ve - - - - stes se - pul - crum Chri -

15
sti vi-ven - tis, vi - ven - tis et glo-ri-am vi-di re - sur-gen - tis, re - sur-gen -

19
tis sur - re - xit Chri - stus spes me - a præ-ce-det vos in

28
Ga-li-le - am, præ - ce-det vos in Ga - - - li - le - am. Sci - mus

32
Chri - stum sur - re-xis - - - se a mor - tu - is ve - re, a mor - tu-

38
is ve - re, Tu no - bis vi - ctor Rex mi - - - se - re - re

44
tu no - bis vi - ctor tu no - bis vi - ctor tu no - bis vi -

53
ctor Rex mi - se - re - re. Al - le - lu - ia al - le - lu - ia

60
al - - - - le - lu - ia al - le - lu - ia al - le -

66
lu - ia al - le - lu - ia al - le - lu - - - ia.

**Tenor - Coro 2**

# VIII. Clara Dei suboles a 8

Cesare Gussago 1579-1612
Sacrarum Cantionum, Venezia 1604

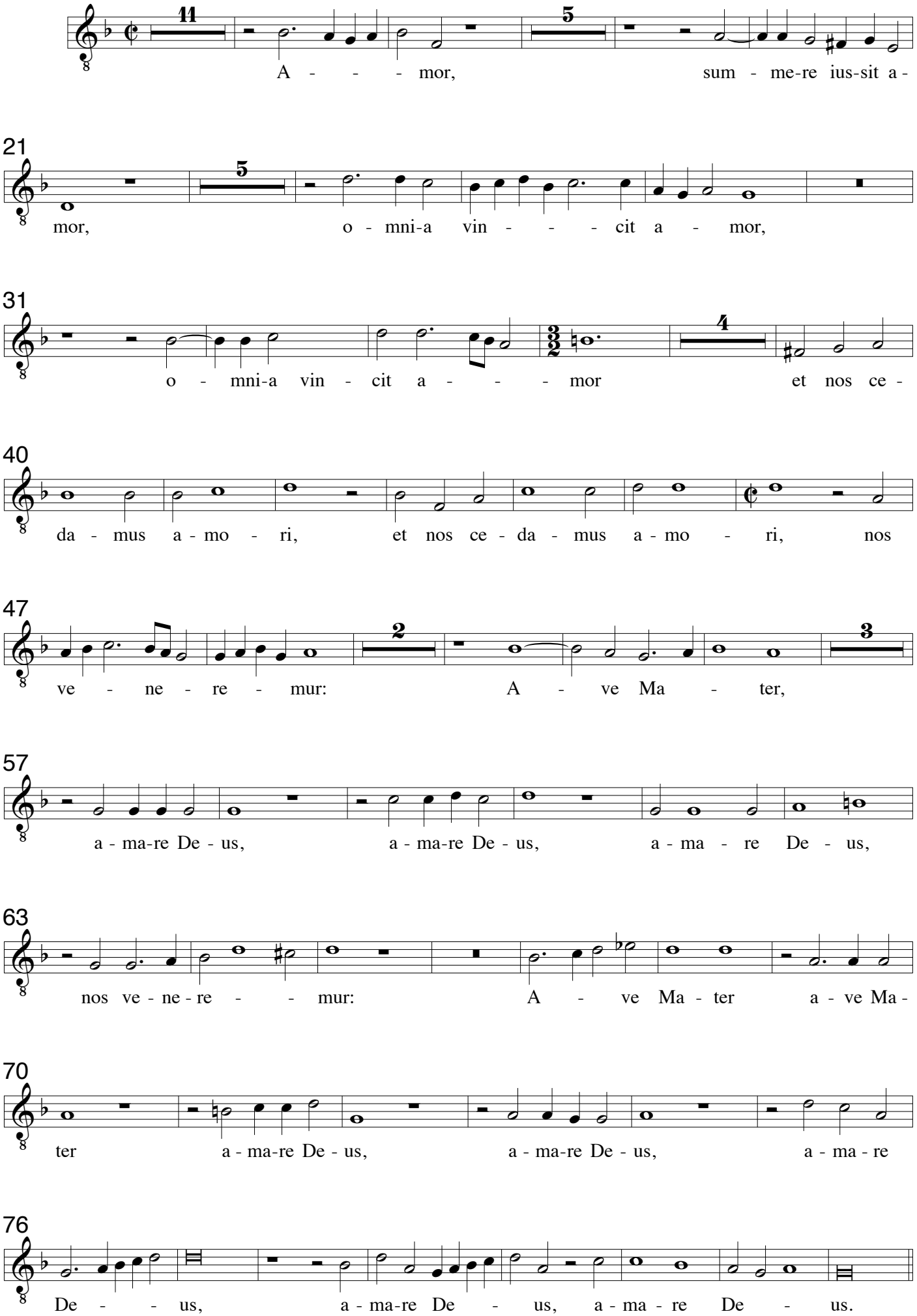

**Tenor - Coro 2**

# IX O felix Maria a 8

Cesare Gussago 1579-1612
Sacrarum Cantionum, Venezia 1604

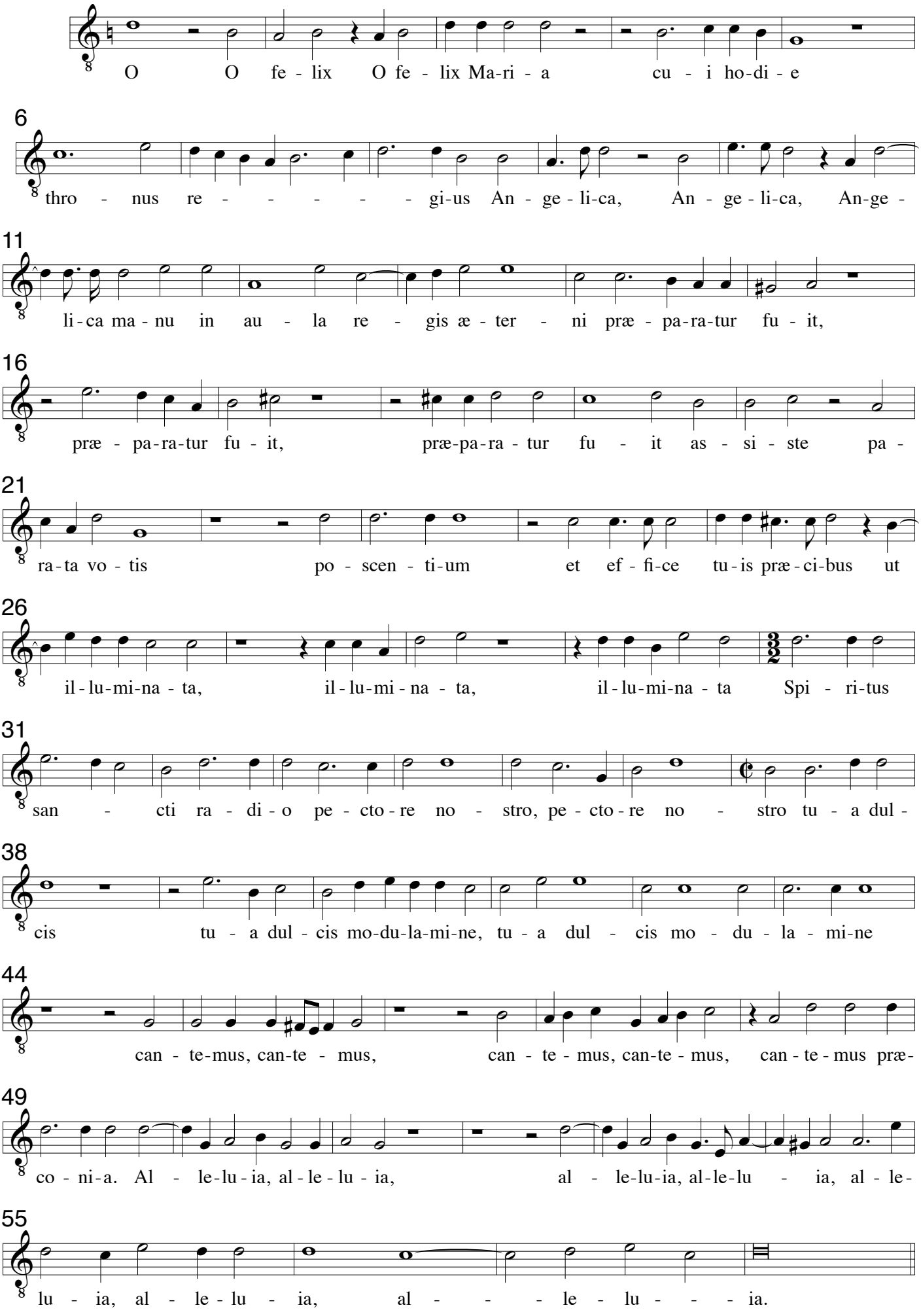

**Tenor - Coro 2**

# X. Accessit mulier a 8

Cesare Gussago 1579-1612
Sacrarum Cantionum, Venezia 1604

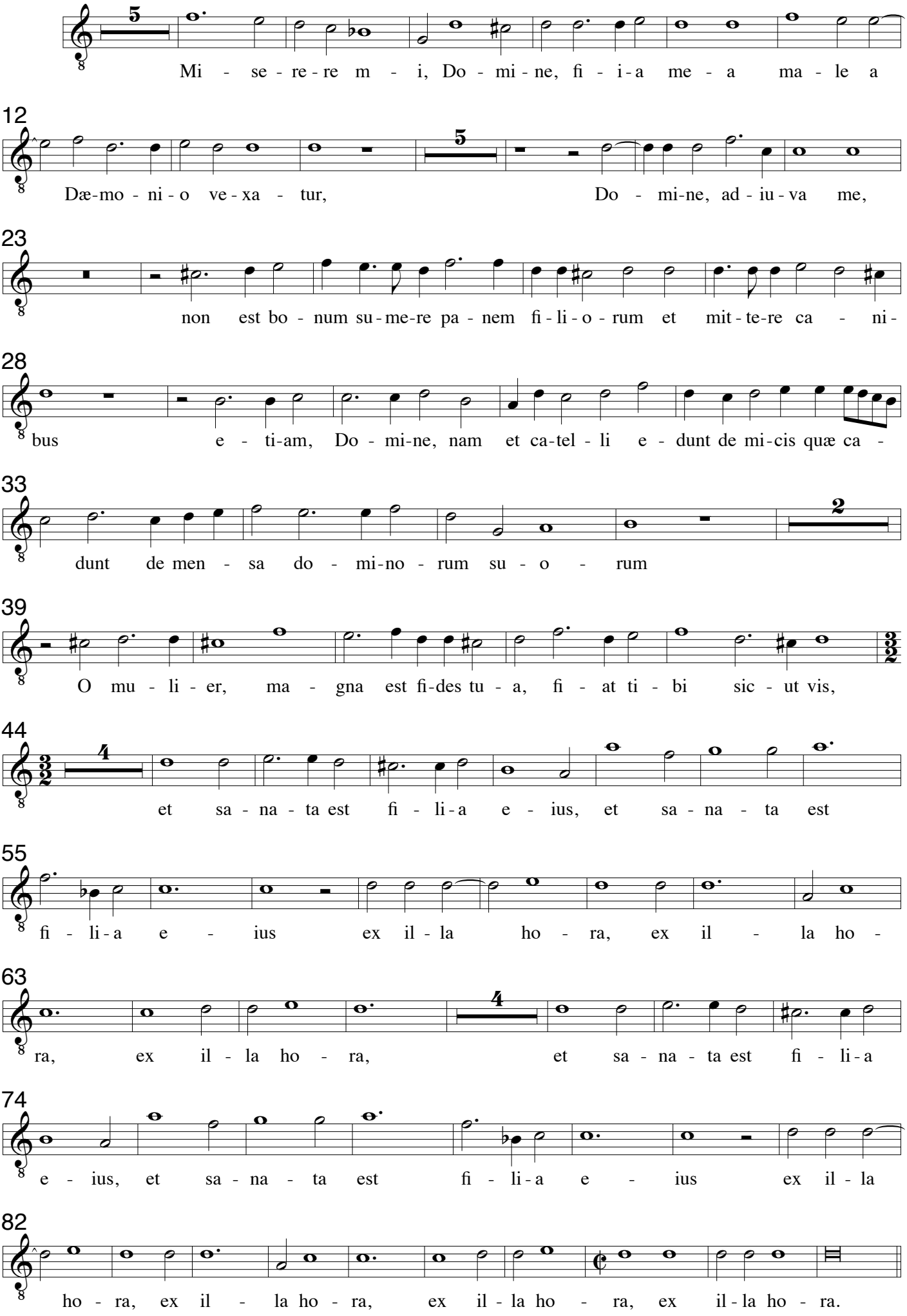

**Tenor - Coro 2**

Cesare Gussago 1579-1612
Sacrarum Cantionum, Venezia 1604

## XI Egressus Jesus a 8

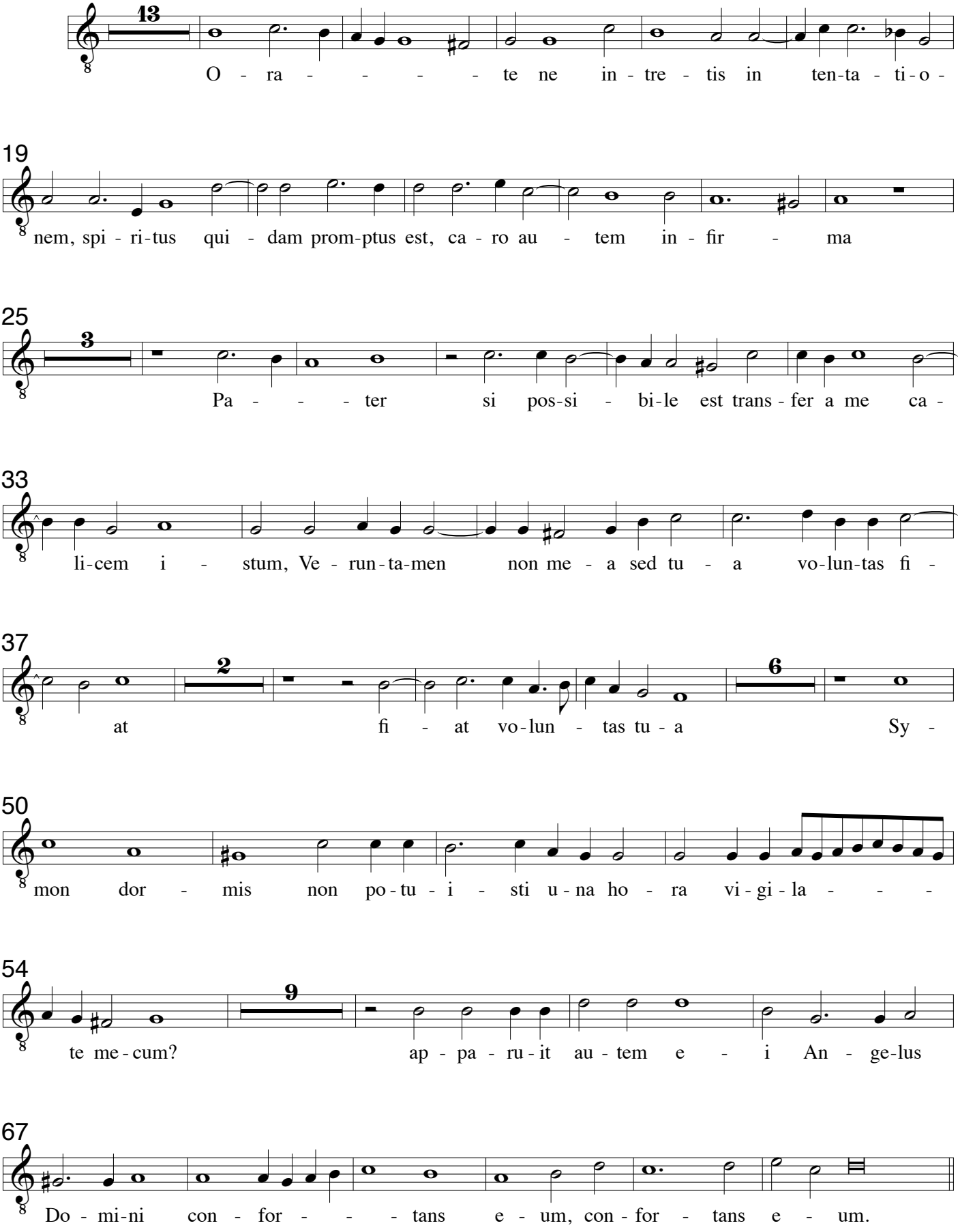


## XII. Viri Galilei a 8

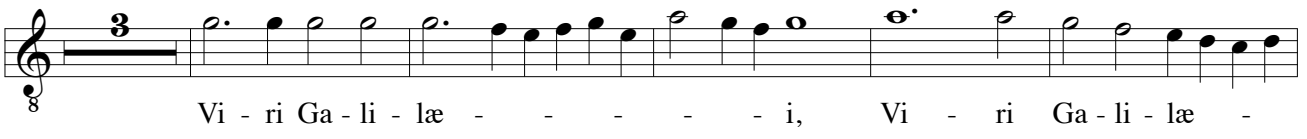

**Tenor - Coro 2**

Cesare Gussago 1579-1612
Sacrarum Cantionum, Venezia 1604

9

i, quid ad - mi - ra - mi - ni, quid ad - mi -

17

ra - mi-ni a - spi - ci - en - tes in cæ - - - - lum, a -

25

spi-ci-en - tes in cæ - lum, i - ta ve - ni - et, quem-ad-mo-dum

33

vi - di-stis e-um, vi - di-stis e - um e - un - tem in cæ - lum,

41

quem - ad - mo-dum vi - di-stis e - um, vi - di - stis e - um

47

i - ta ve - - ni - et, i - ta ve - - - ni -

56

et. Al - le - lu - ia, al - le - lu - ia, al - le - lu - ia, al - le - - lu -

66

ia, al - le - lu - ia, al - le - lu - ia, al - le - lu - ia, al -

76

le - lu - ia, al - le - lu - ia, al - le - lu - ia.

**Tenor - Coro 2**

# XIII Vidi Dominum a 8

Cesare Gussago 1579-1612
Sacrarum Cantionum, Venezia 1604

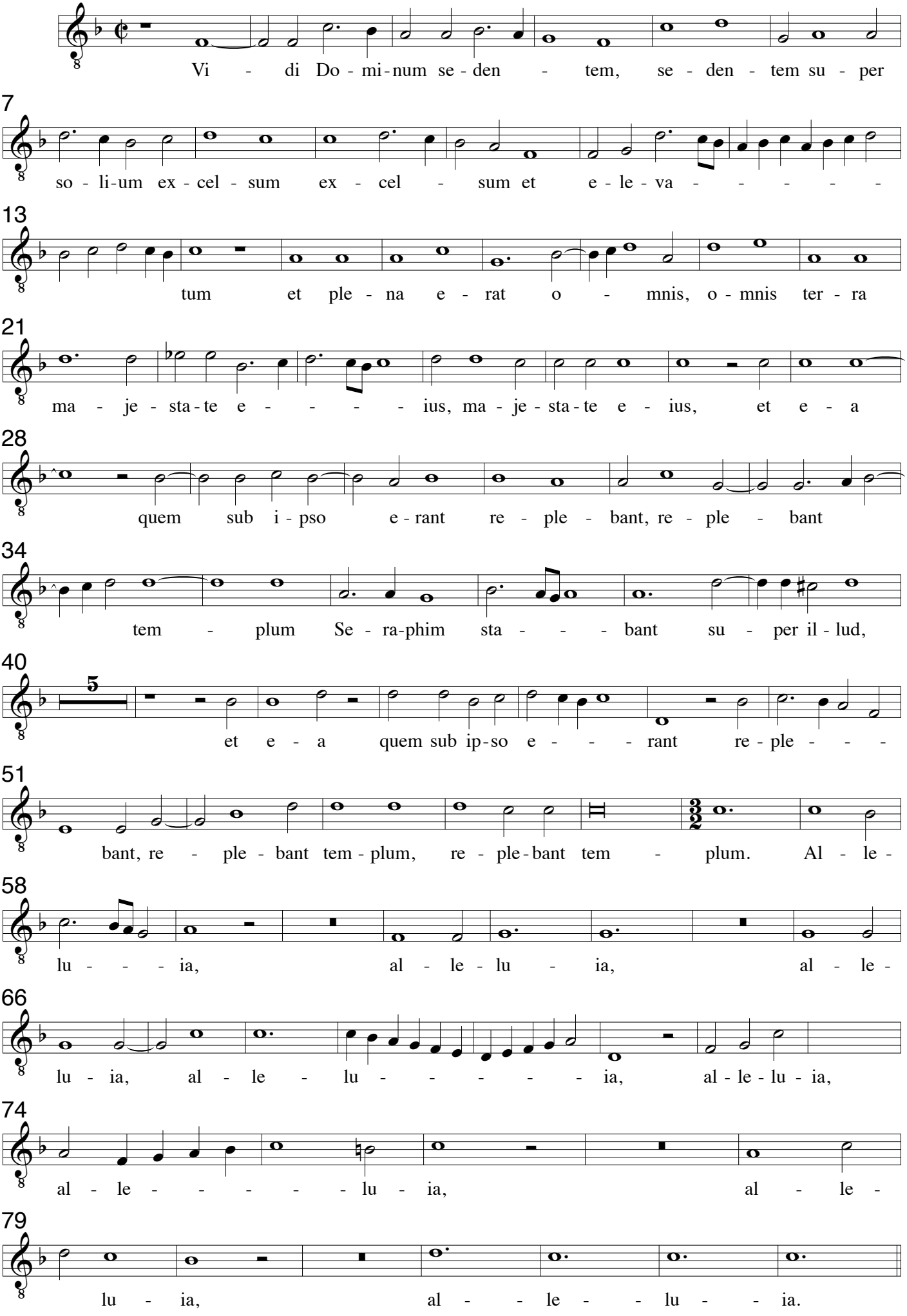

**Tenor - Coro 2**

# XIV. Egredimini a 8

Cesare Gussago 1579-1612
Sacrarum Cantionum, Venezia 1604

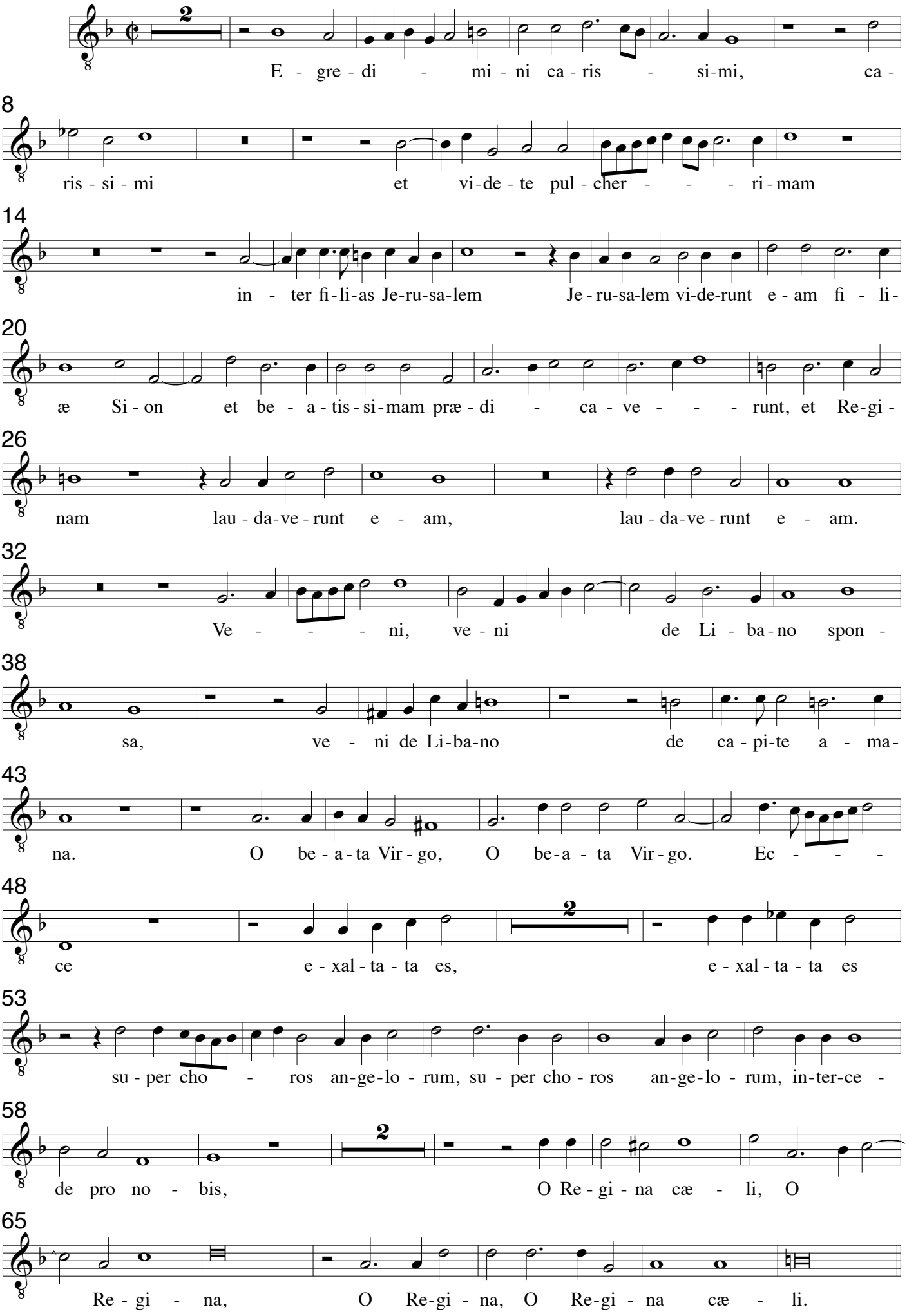

**Tenor - Coro 2**

# XV. Resonent organa a 8

Cesare Gussago 1579-1612
Sacrarum Cantionum, Venezia 1604

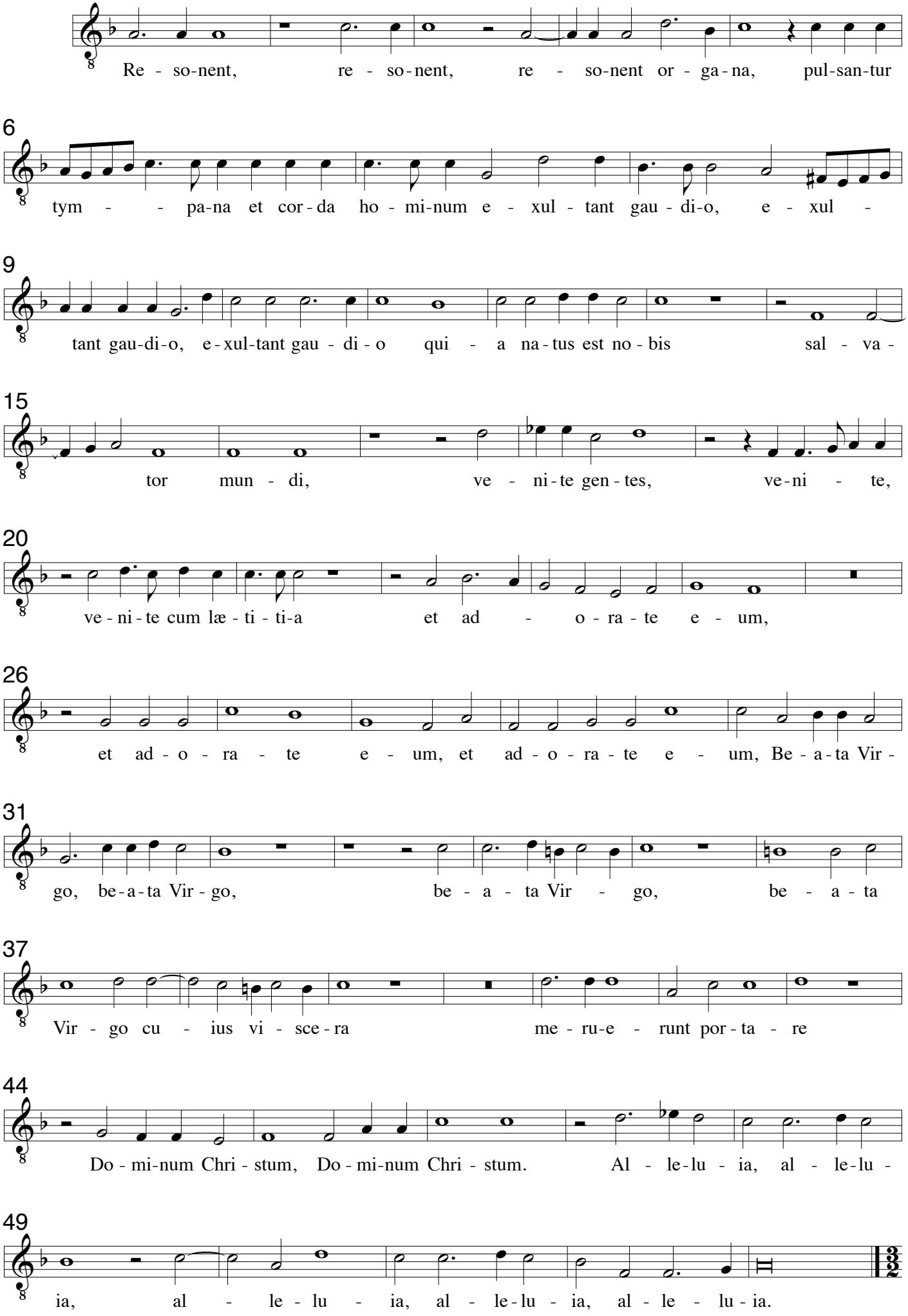

**Tenor - Coro 2**

# XVI. Lætentur cæli a 8

Cesare Gussago 1579-1612
Sacrarum Cantionum, Venezia 1604

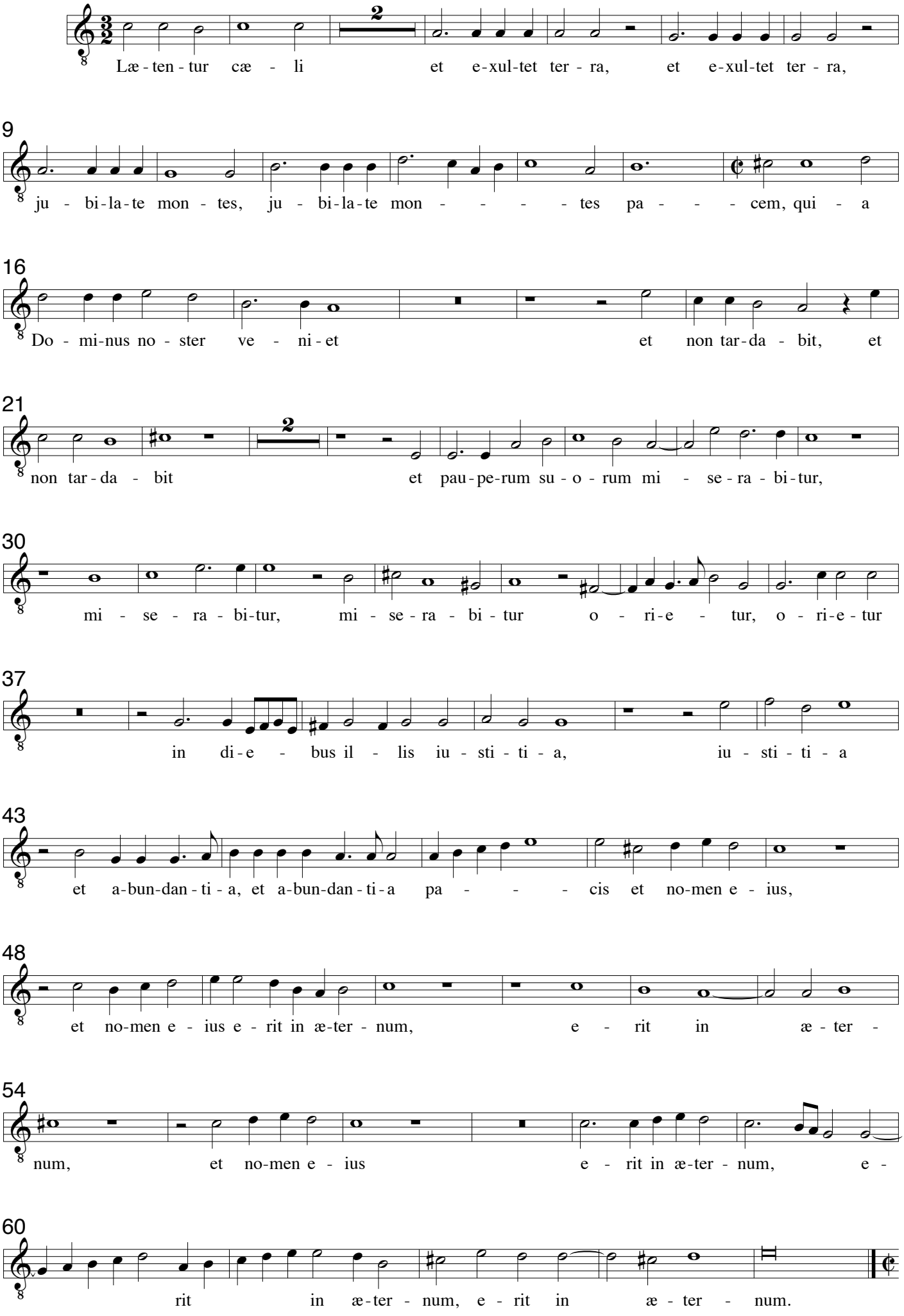

**Tenor - Coro 2**

# XVII. Te Matrem Dei laudamus a 8

Cesare Gussago 1579-1612
Sacrarum Cantionum, Venezia 1604

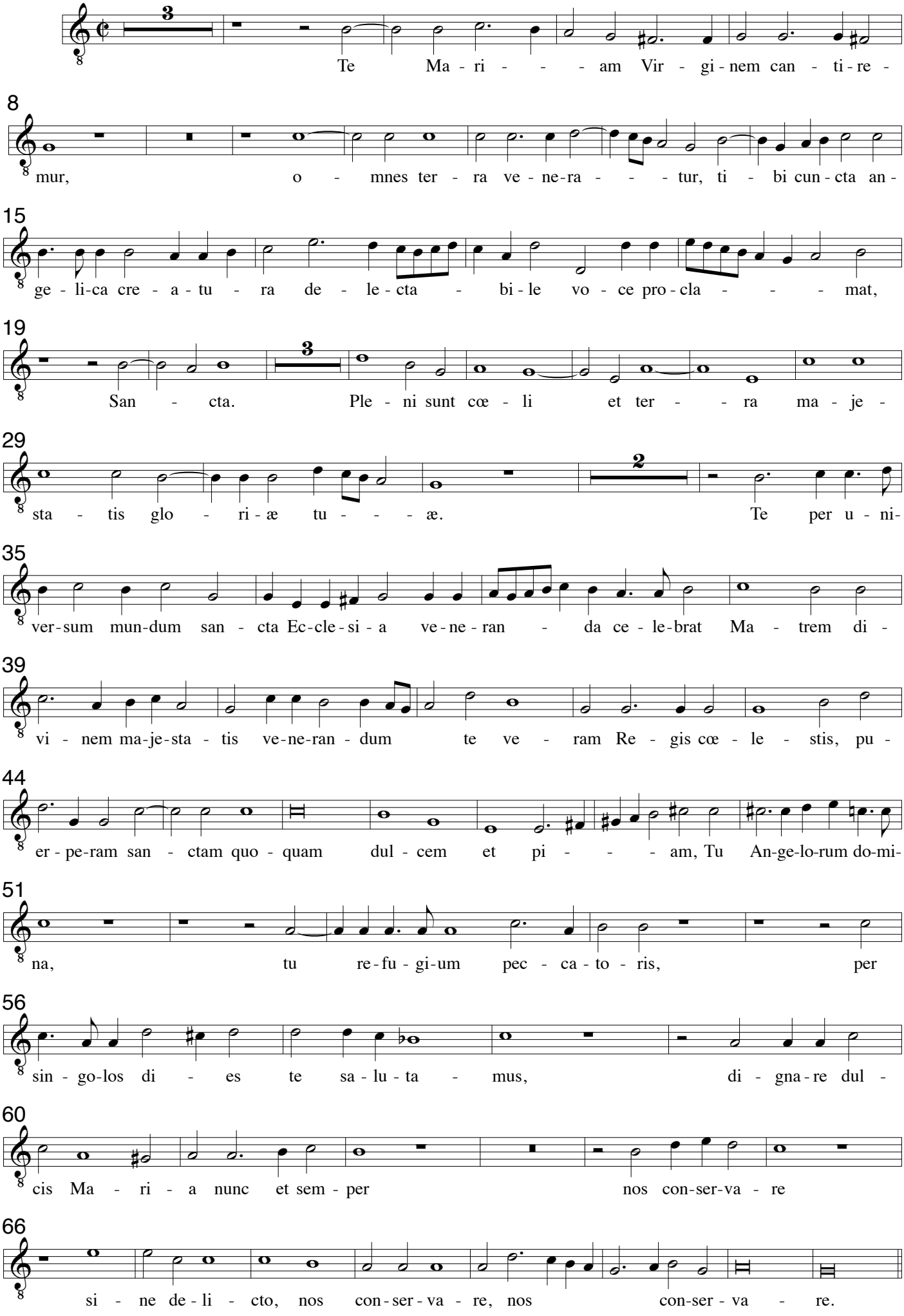

**Tenor - Coro 2**

# XVIII Beati eritis

Cesare Gussago 1579-1612
Sacrarum Cantionum, Venezia 1604

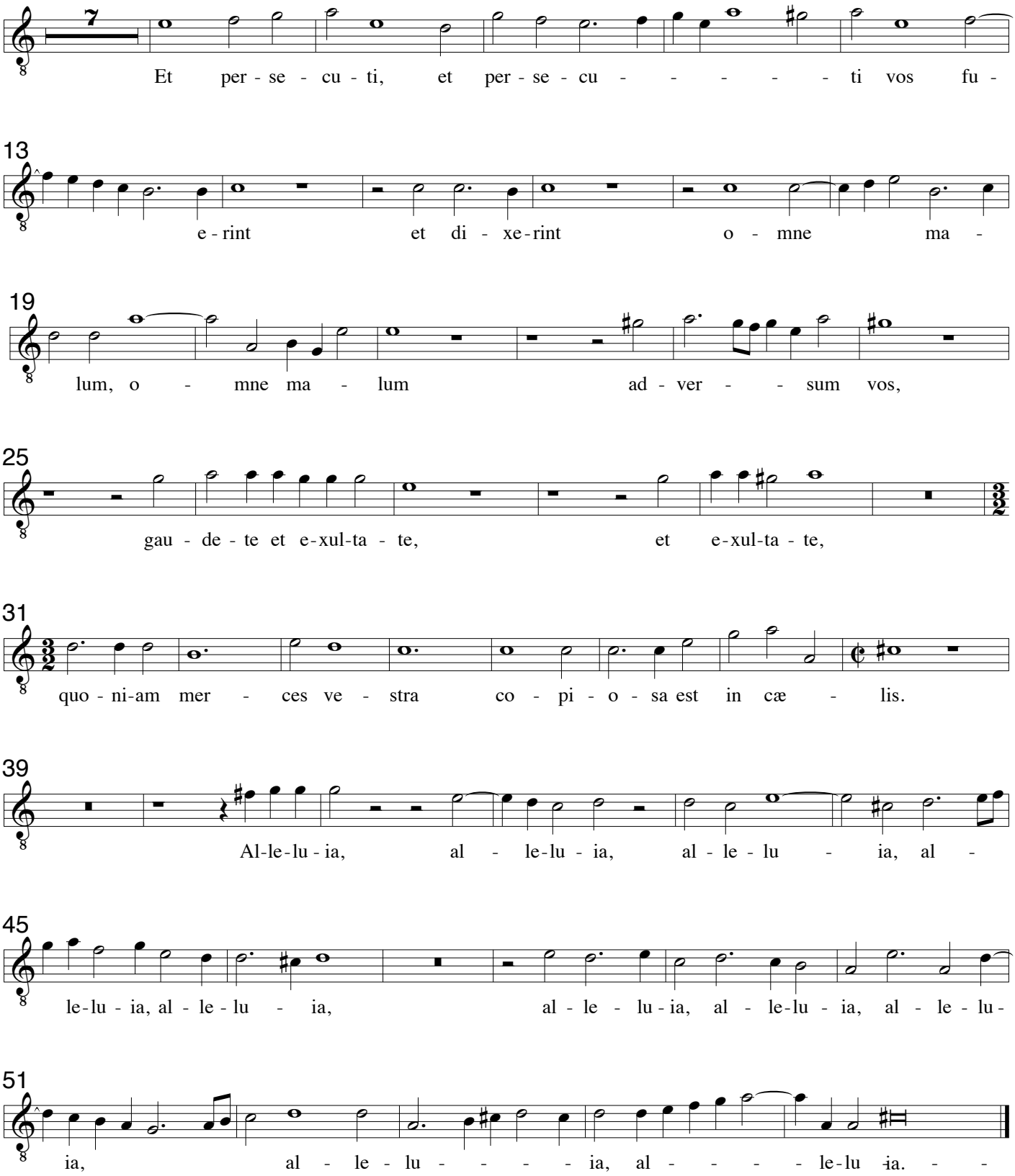

**Bassus - Coro 2**

# I Quæ est ista a 8

Cesare Gussago 1579-1612
Sacrarum Cantionum, Venezia 1604

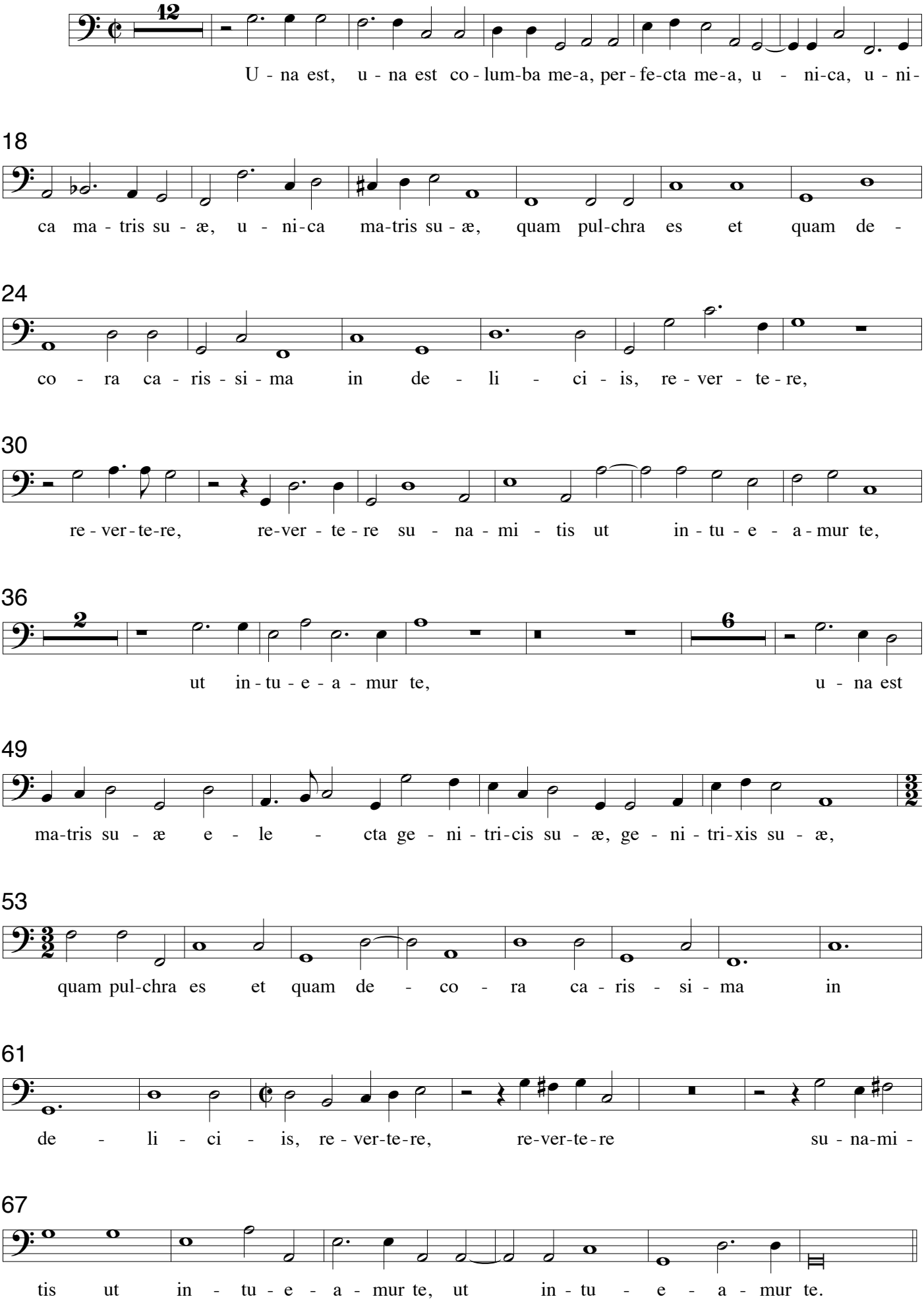

## II. Missus est Angelus a 8

Cesare Gussago 1579-1612
Sacrarum Cantionum, Venezia 1604

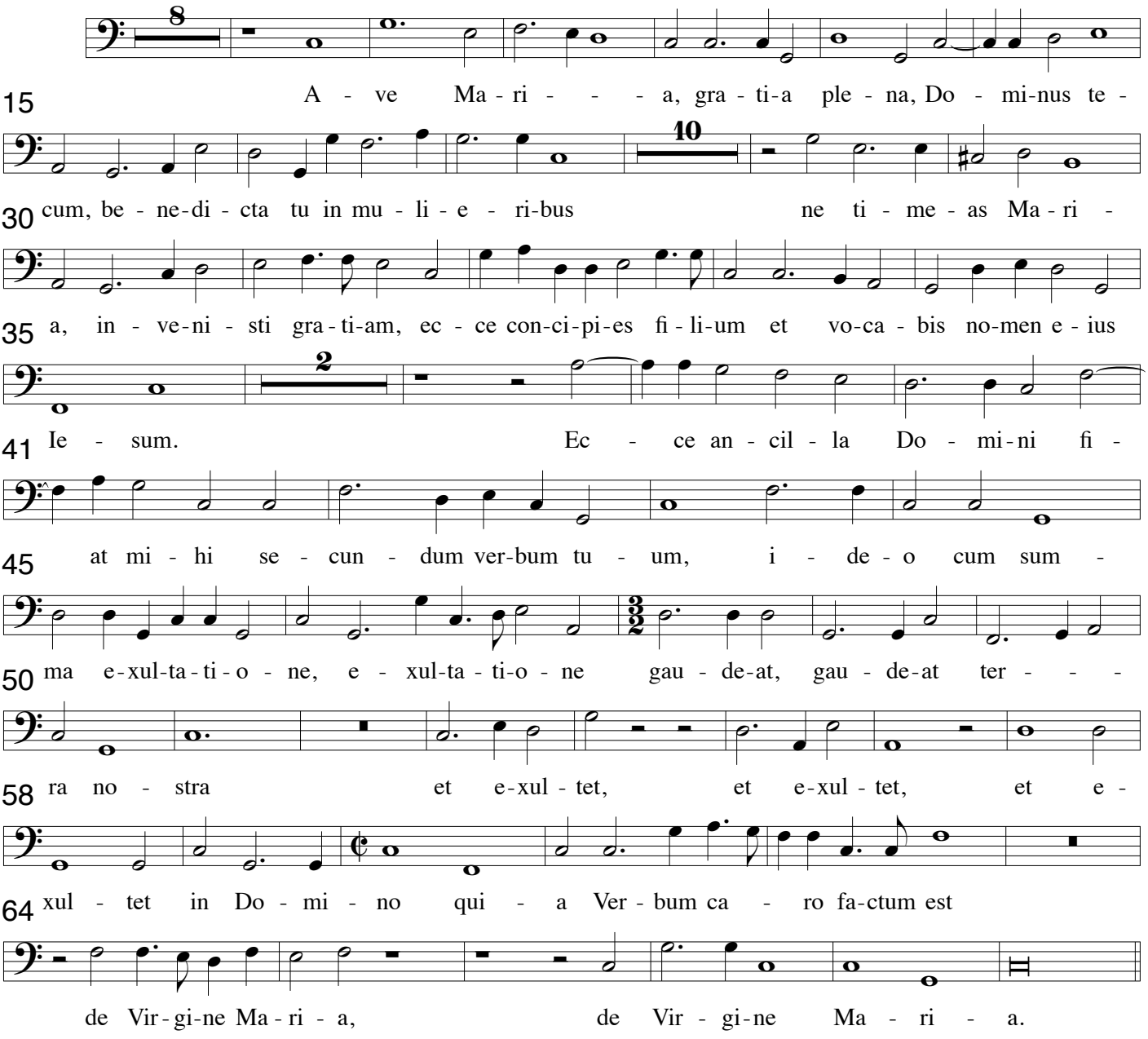


## III In diebus illis a 8

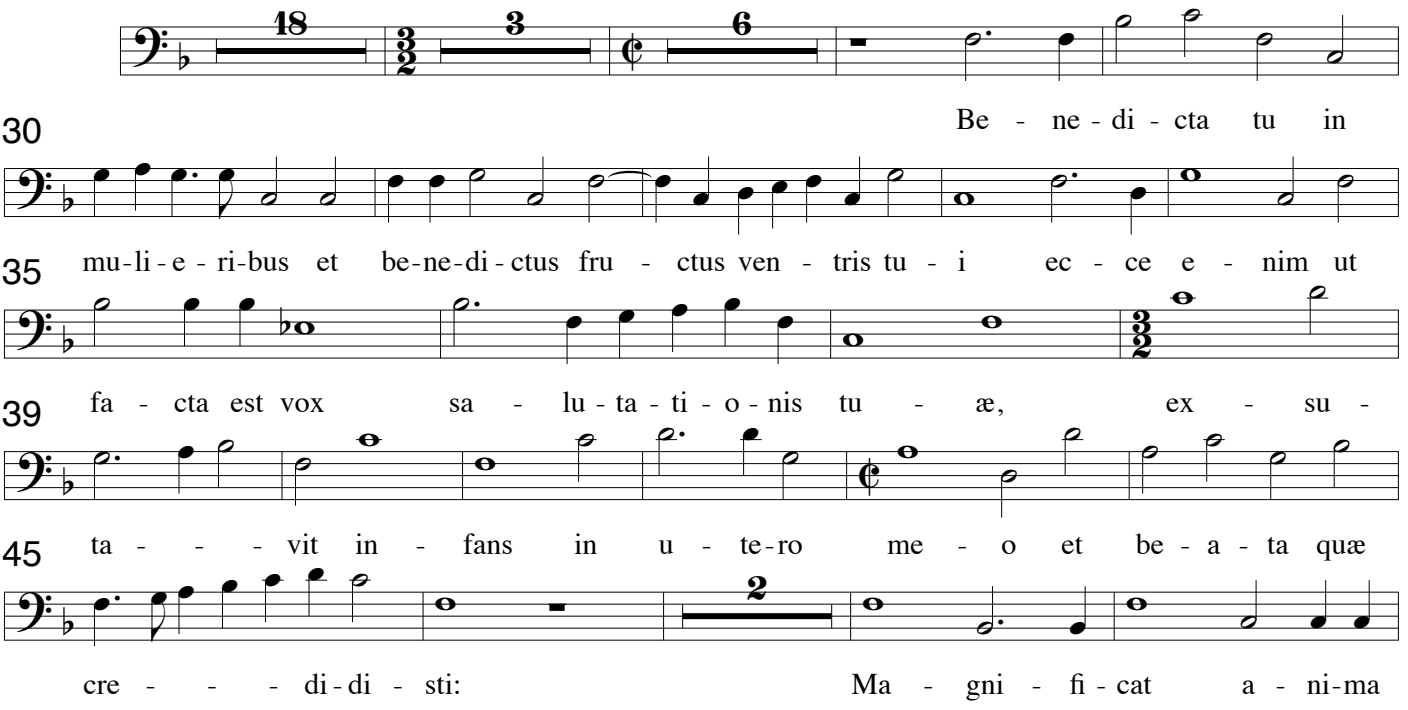

Cesare Gussago 1579-1612
Sacrarum Cantionum, Venezia 1604

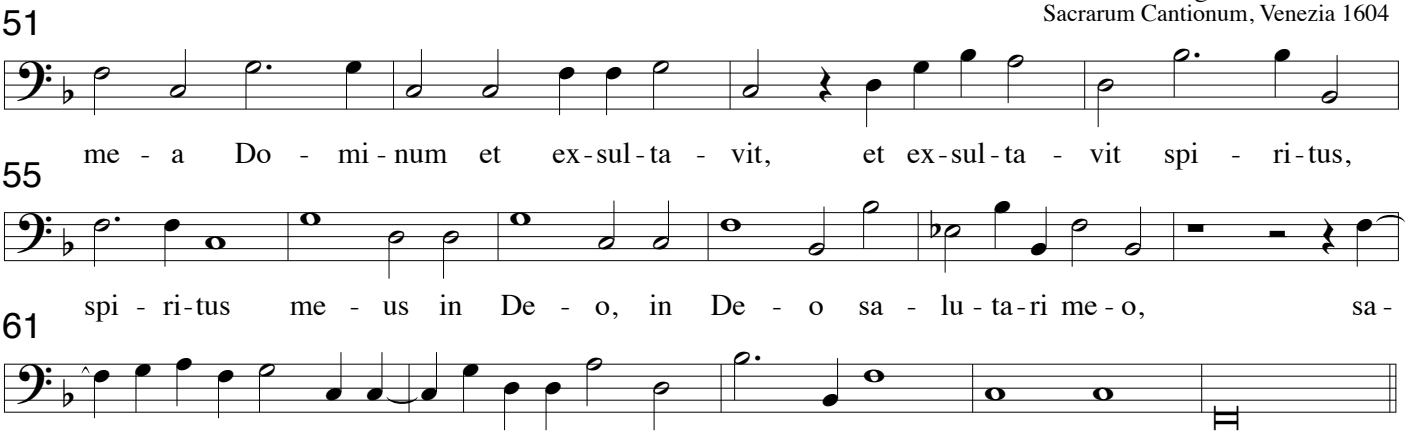


## IV Exiit editum a 8

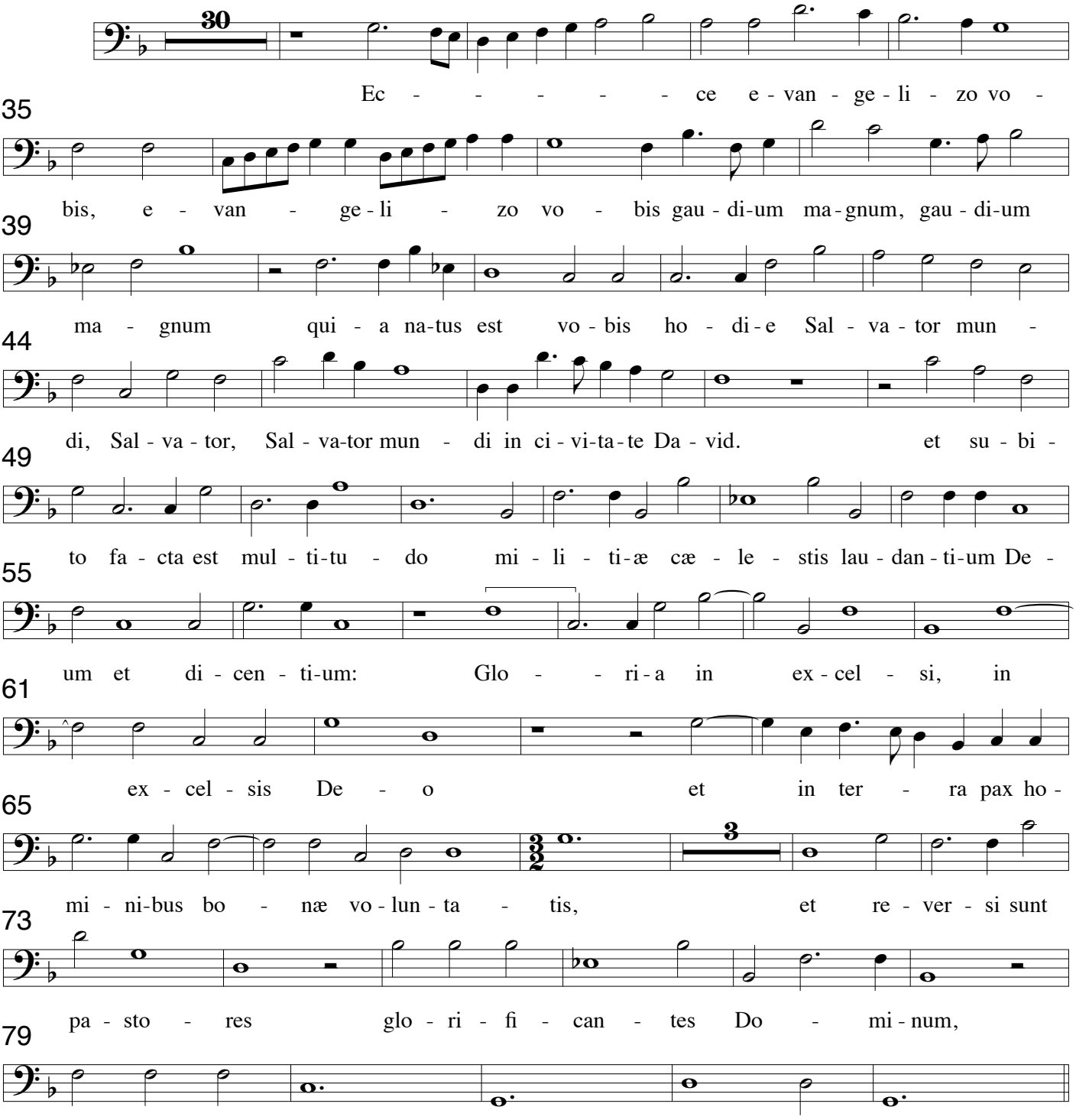

# V. Quæ est ista quæ ascendit a 8

Cesare Gussago 1579-1612
Sacrarum Cantionum, Venezia 1604

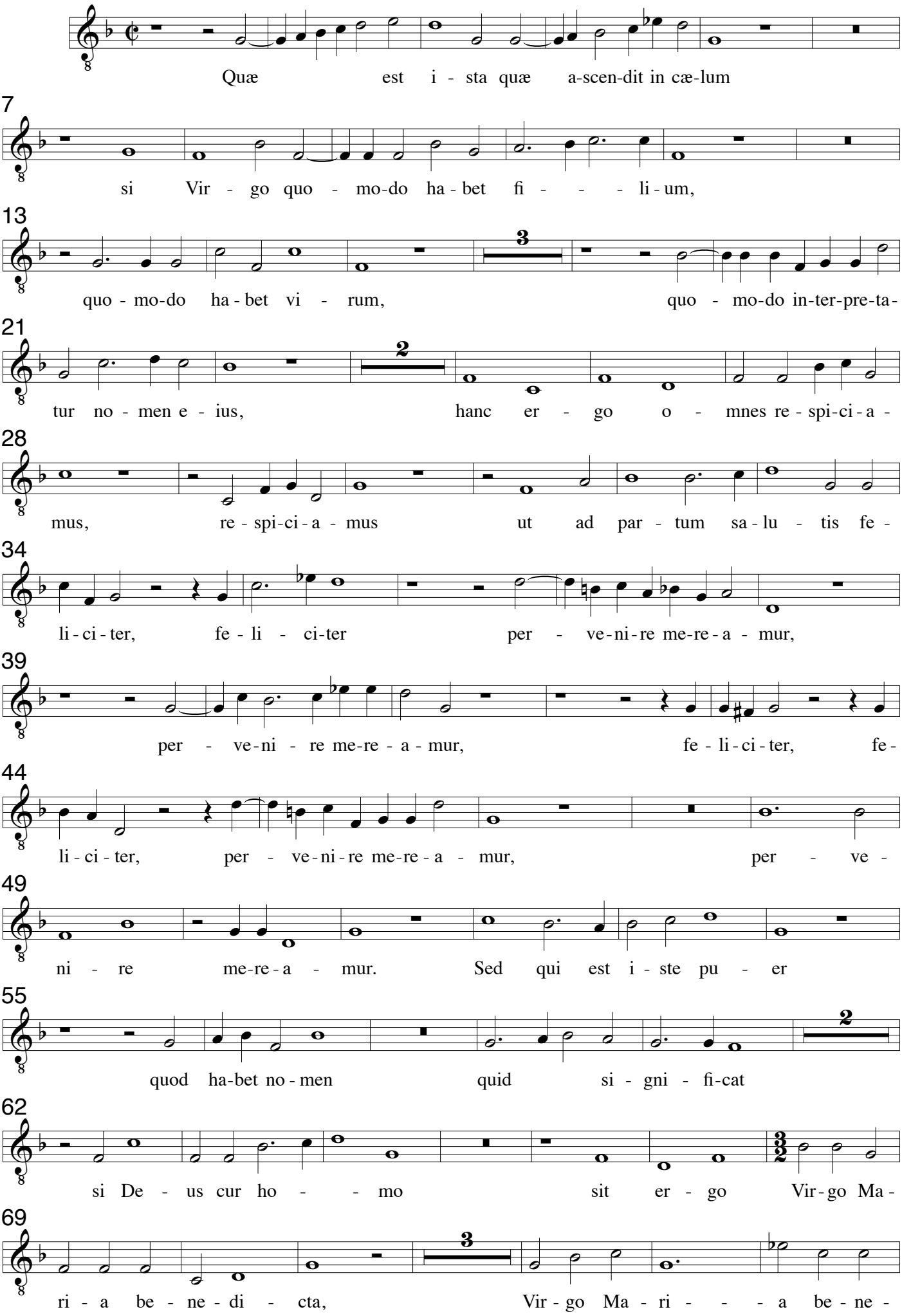

78

di - - cta et be-ne-di - ctus fru-ctus ven-tris e - ius, et

84

be - ne - di - ctus fru - ctus ven - tris e - - - - - ius.

## VI Tentavit Deus Abraham a 8

6

A - bra - ham, A - - - - - bra-ham ad -

12

sum tol - le fi - li-um tu - um I - saac et

18

10

of - fer il - lum in ho - lo - au - stum, A - bra-ham, A-bra-

34

ham ad - - - sum, ne ex-ten - das ma-num tu-am

41

su - per fi - li - um et be-ne-di-cen - tur in se - mi-ne tu - o o - mnes gen -

46

tes ter - ræ qui - a o-be-di - sti vo - ci me - æ. Cre - di - dit au-tem

52

A - bra-ham et re - pu-ta - tum est ad iu - sti - ti -

58

am et a-mi-cus De - i, et a-mi-cus De - i, et a - mi-cus De - i fa -

64

ctus est.

**Bassus - Coro 2**

# VII Dic nobis Maria a 8

Cesare Gussago 1579-1612
Sacrarum Cantionum, Venezia 1604

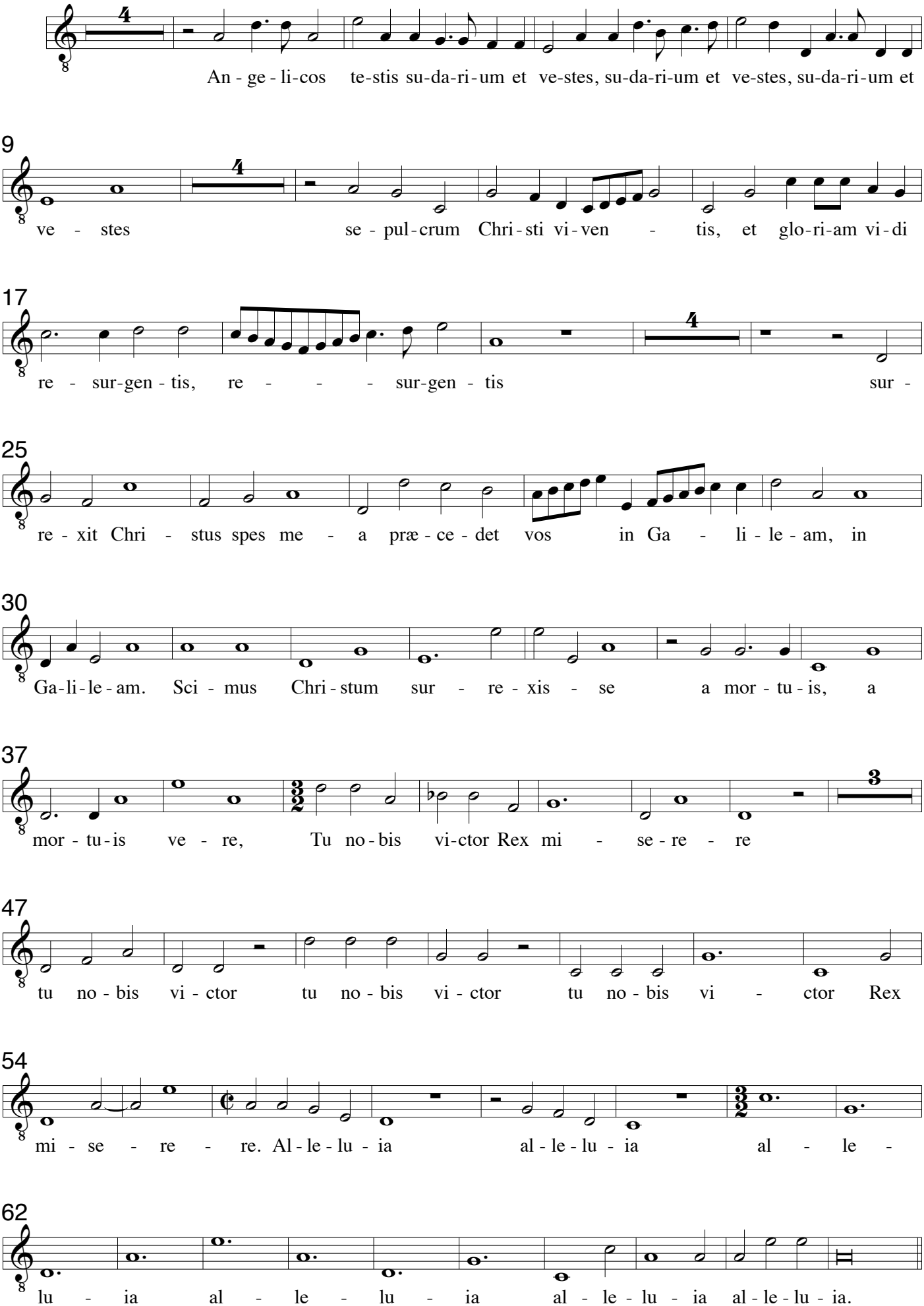

**Bassus - Coro 2**

# VIII. Clara Dei suboles a 8

Cesare Gussago 1579-1612
Sacrarum Cantionum, Venezia 1604

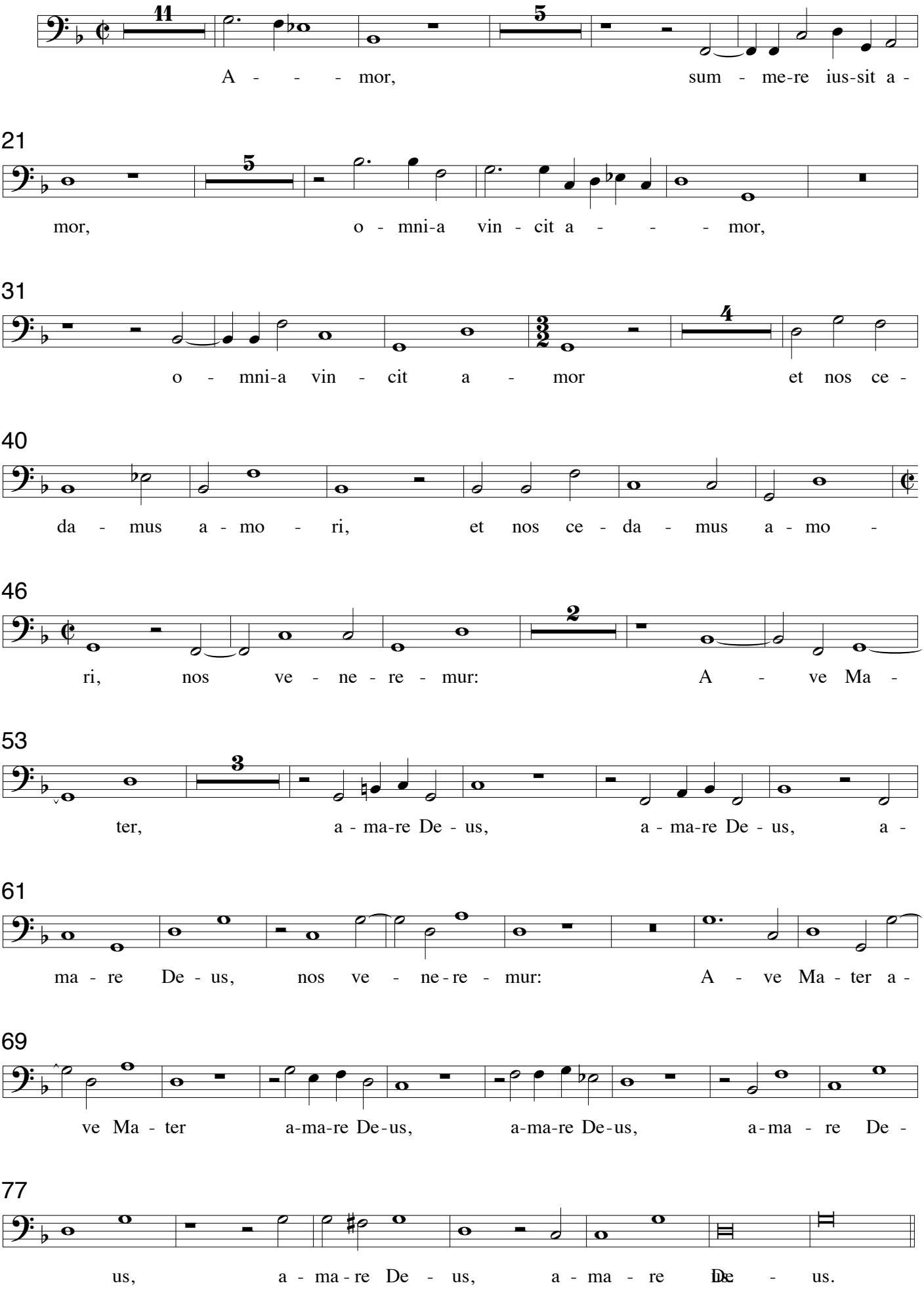

**Bassus - Coro 2**

# IX O felix Maria a 8

Cesare Gussago 1579-1612
Sacrarum Cantionum, Venezia 1604

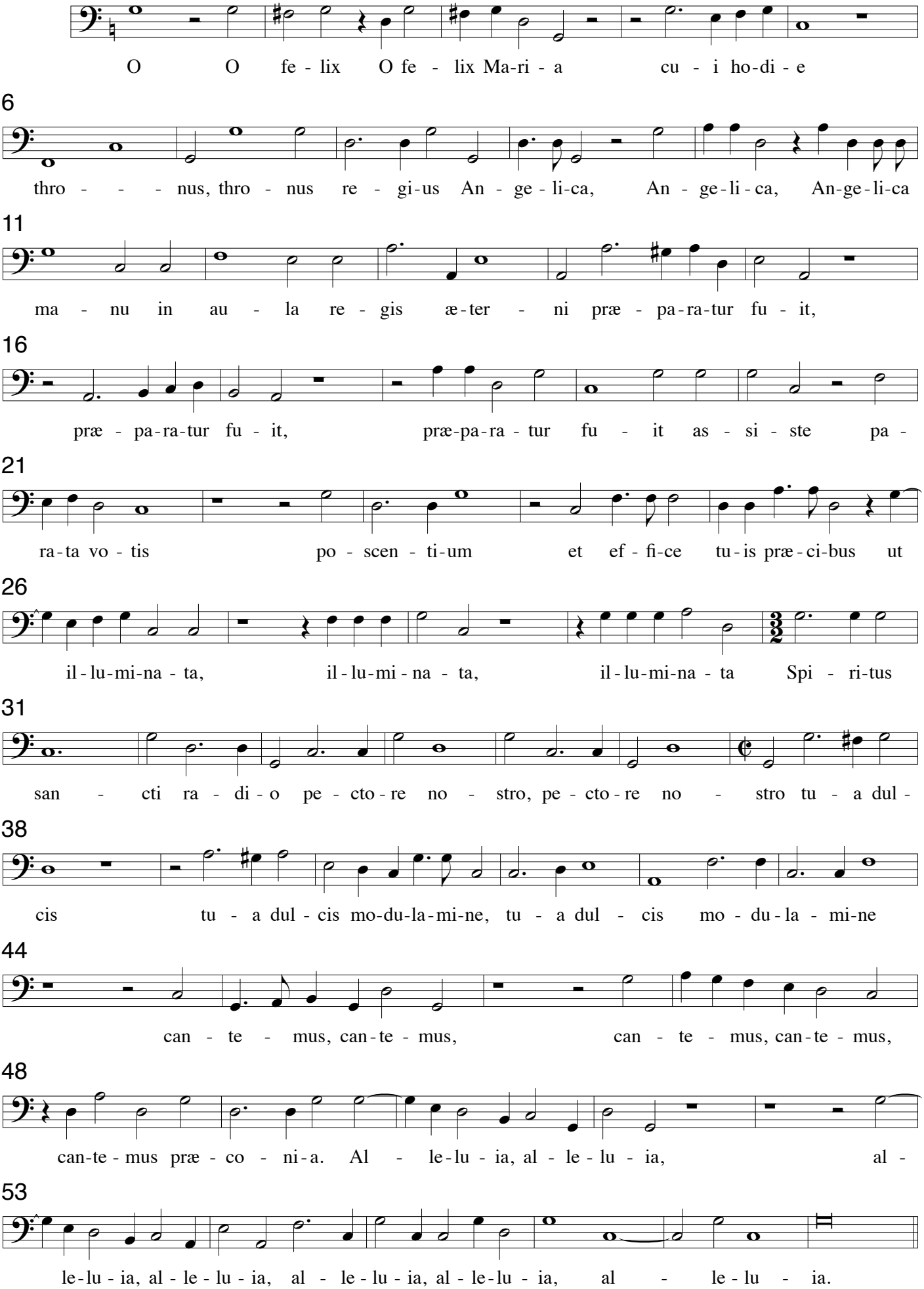

**Bassus - Coro 2**

# X. Accessit mulier a 8

Cesare Gussago 1579-1612
Sacrarum Cantionum, Venezia 1604

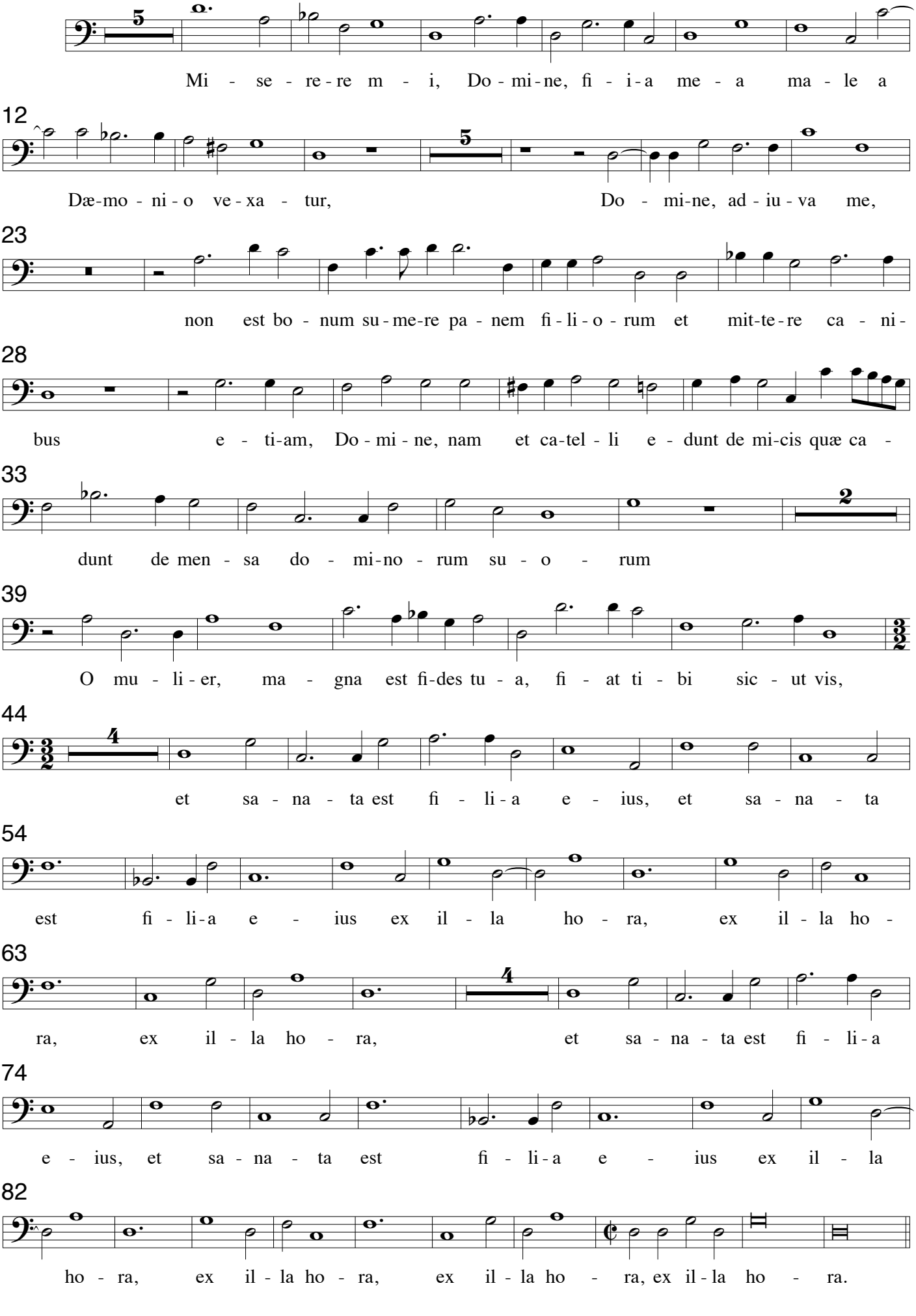

## XI Egressus Jesus a 8

Cesare Gussago 1579-1612
Sacrarum Cantionum, Venezia 1604

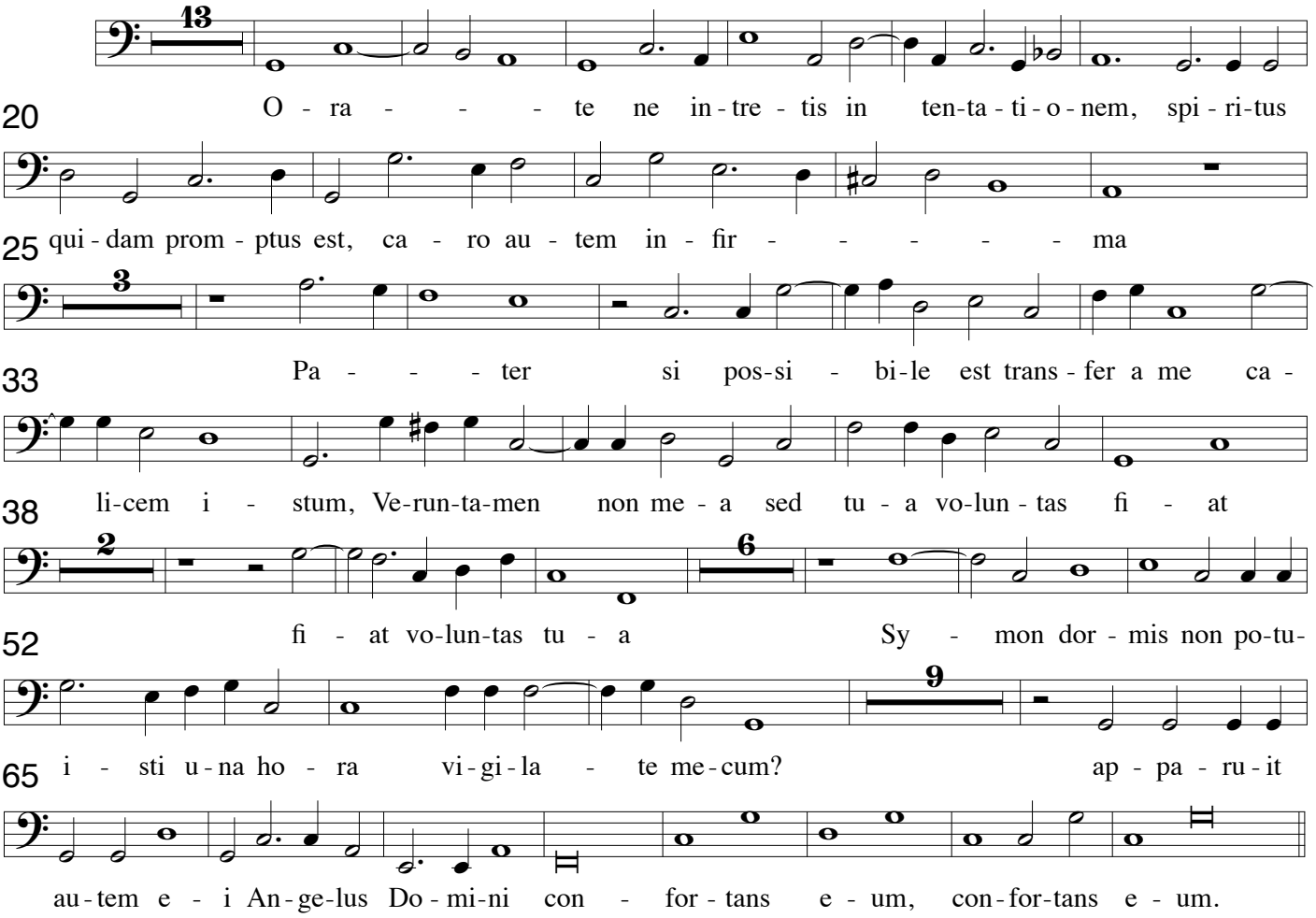


## XII. Viri Galilei a 8

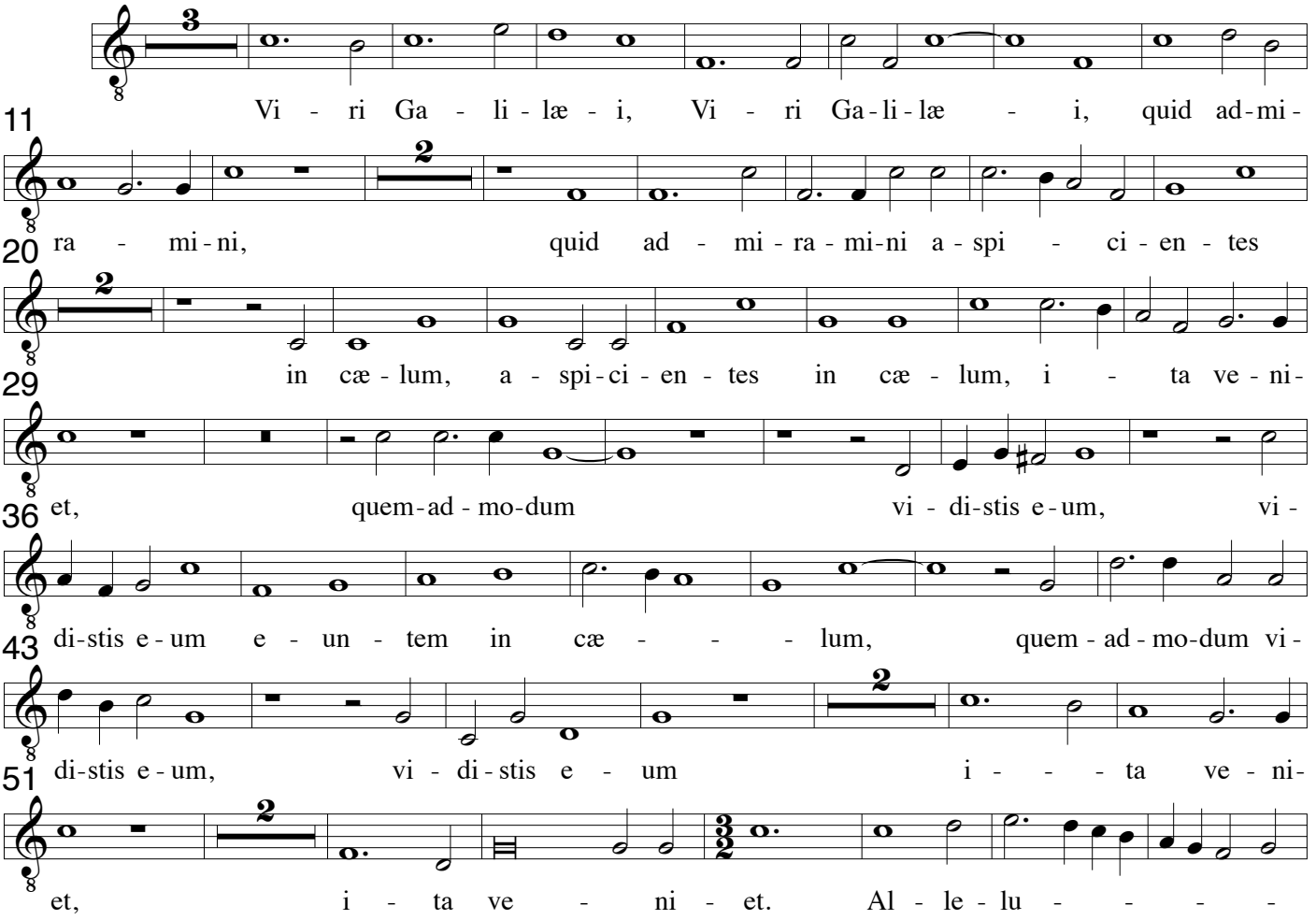

Cesare Gussago 1579-1612
Sacrarum Cantionum, Venezia 1604

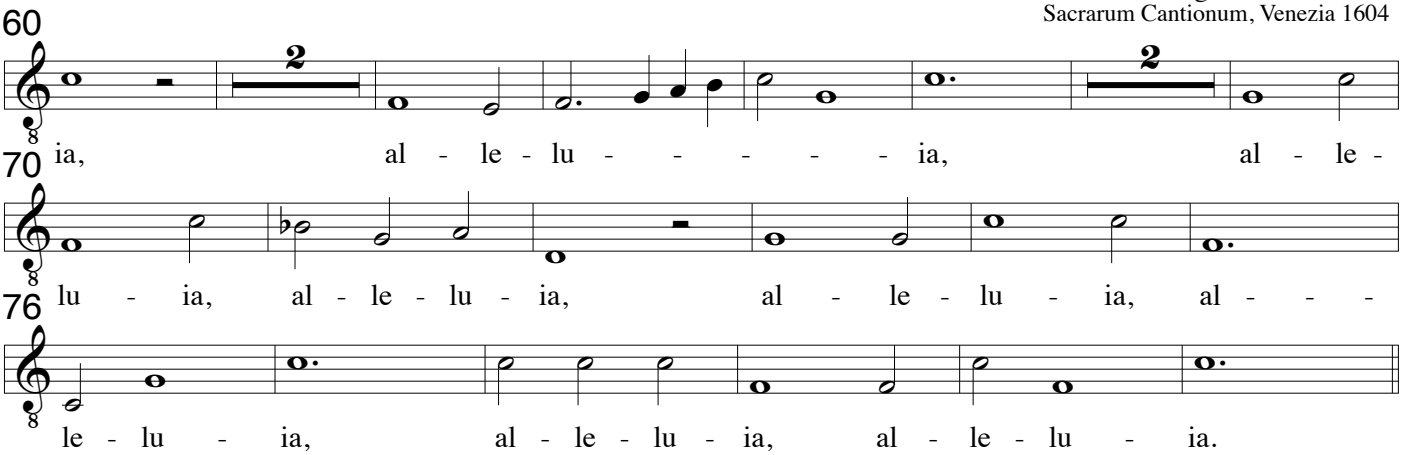


## XIII Vidi Dominum a 8

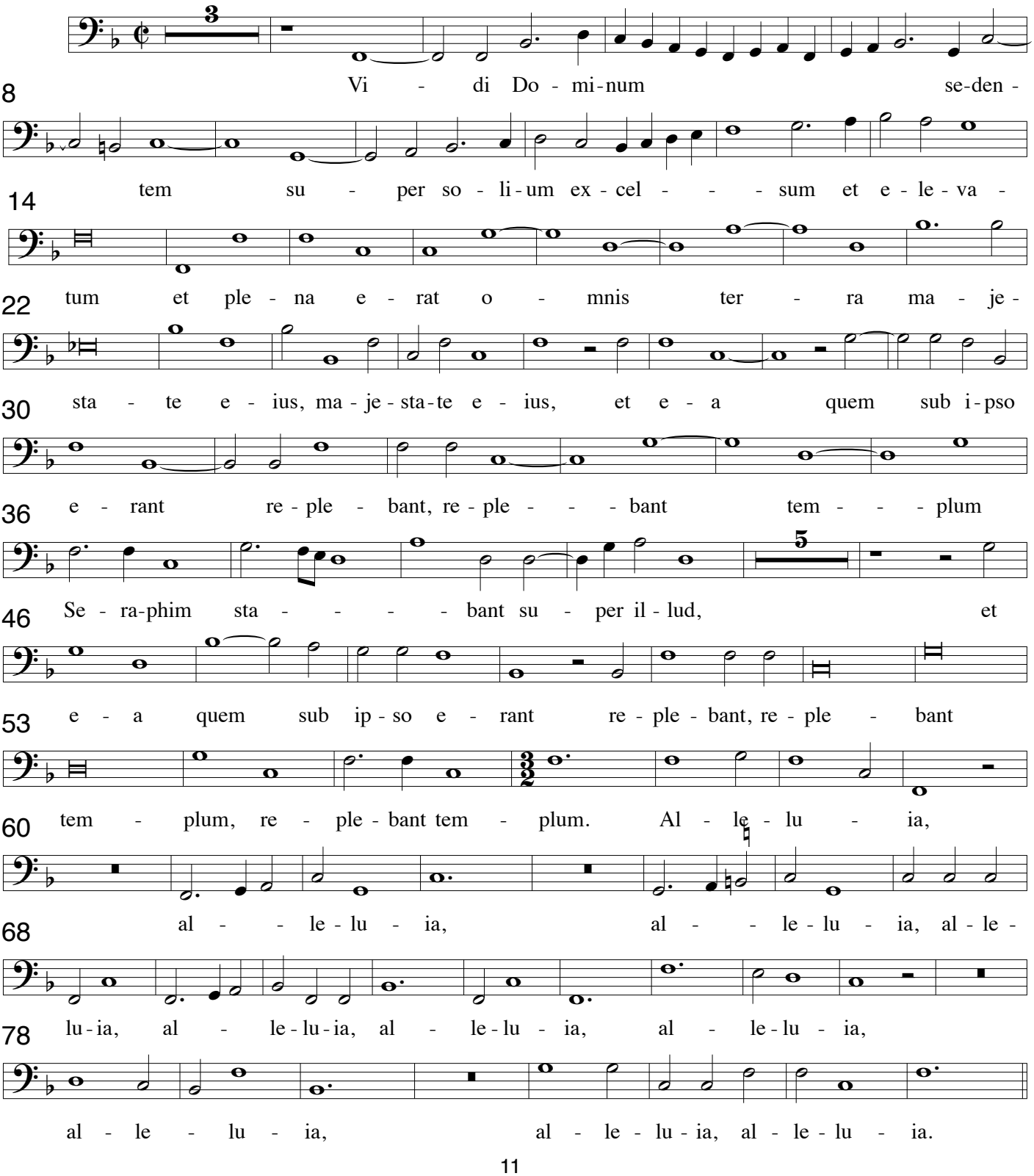

**Bassus - Coro 2**

# XIV. Egredimini a 8

Cesare Gussago 1579-1612
Sacrarum Cantionum, Venezia 1604

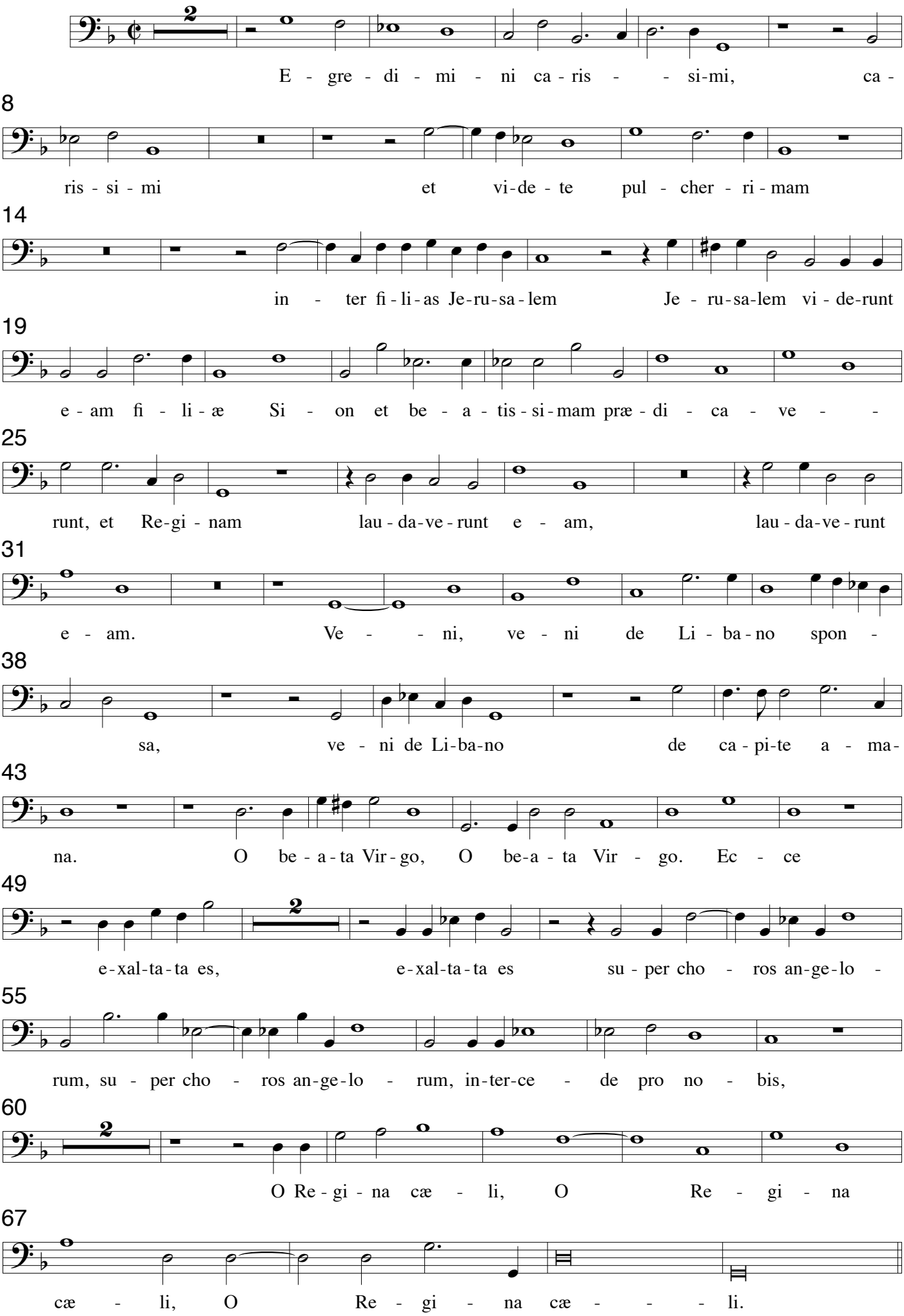

**Bassus - Coro 2**

# XV. Resonent organa a 8

Cesare Gussago 1579-1612
Sacrarum Cantionum, Venezia 1604

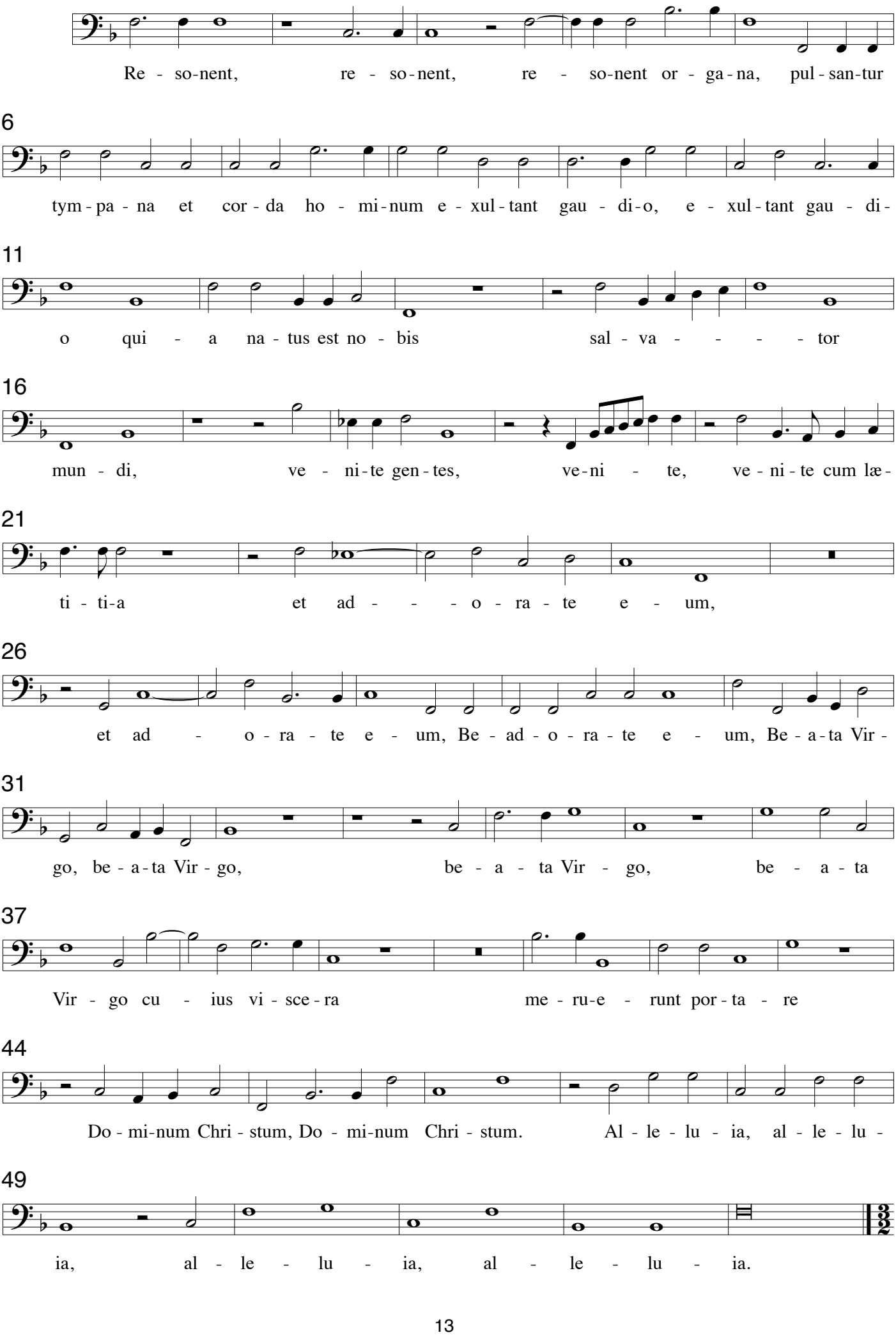

**Bassus - Coro 2**

# XVI. Lætentur cæli a 8

Cesare Gussago 1579-1612
Sacrarum Cantionum, Venezia 1604

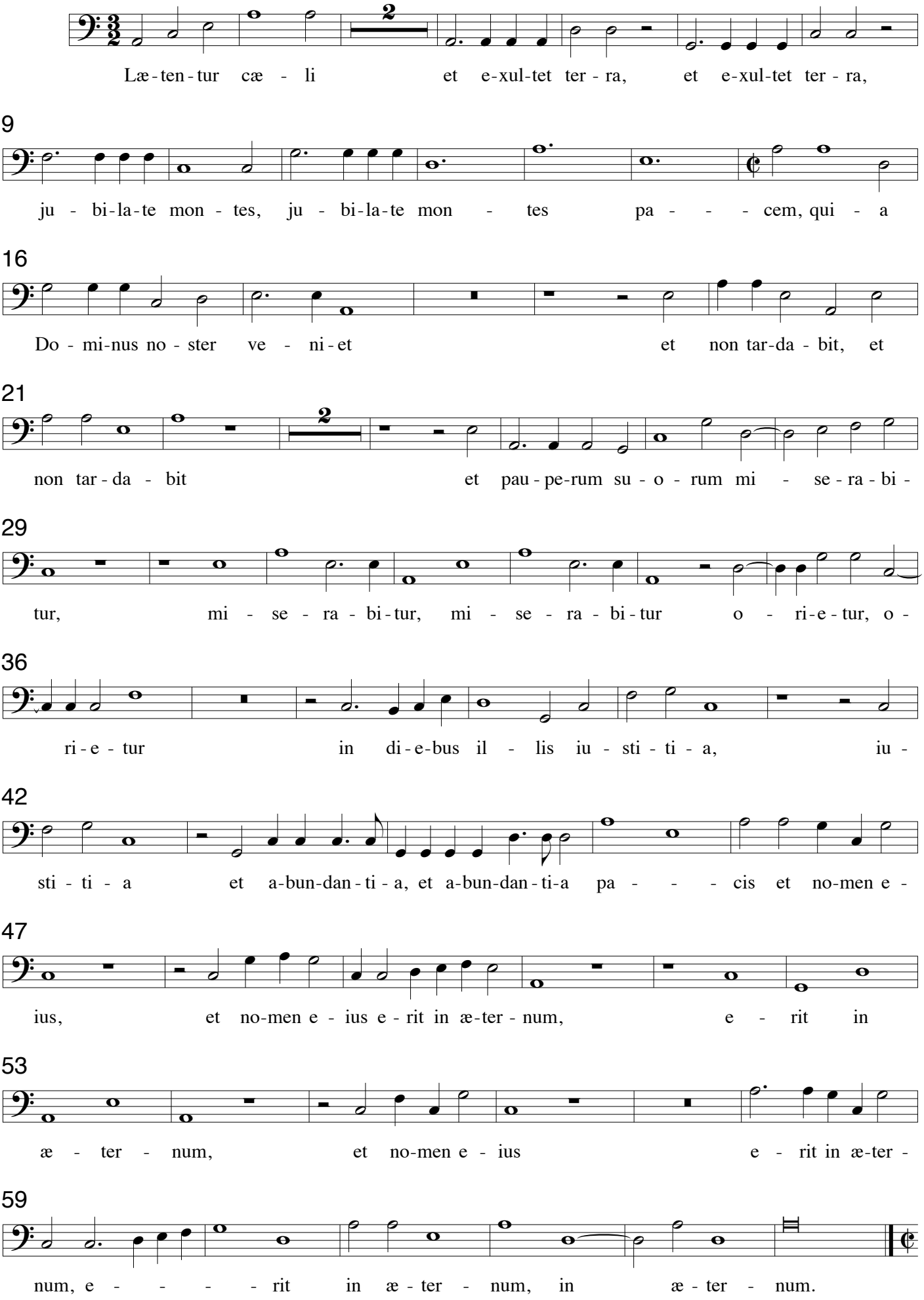

**Bassus - Coro 2**

# XVII. Te Matrem Dei laudamus a 8

Cesare Gussago 1579-1612
Sacrarum Cantionum, Venezia 1604

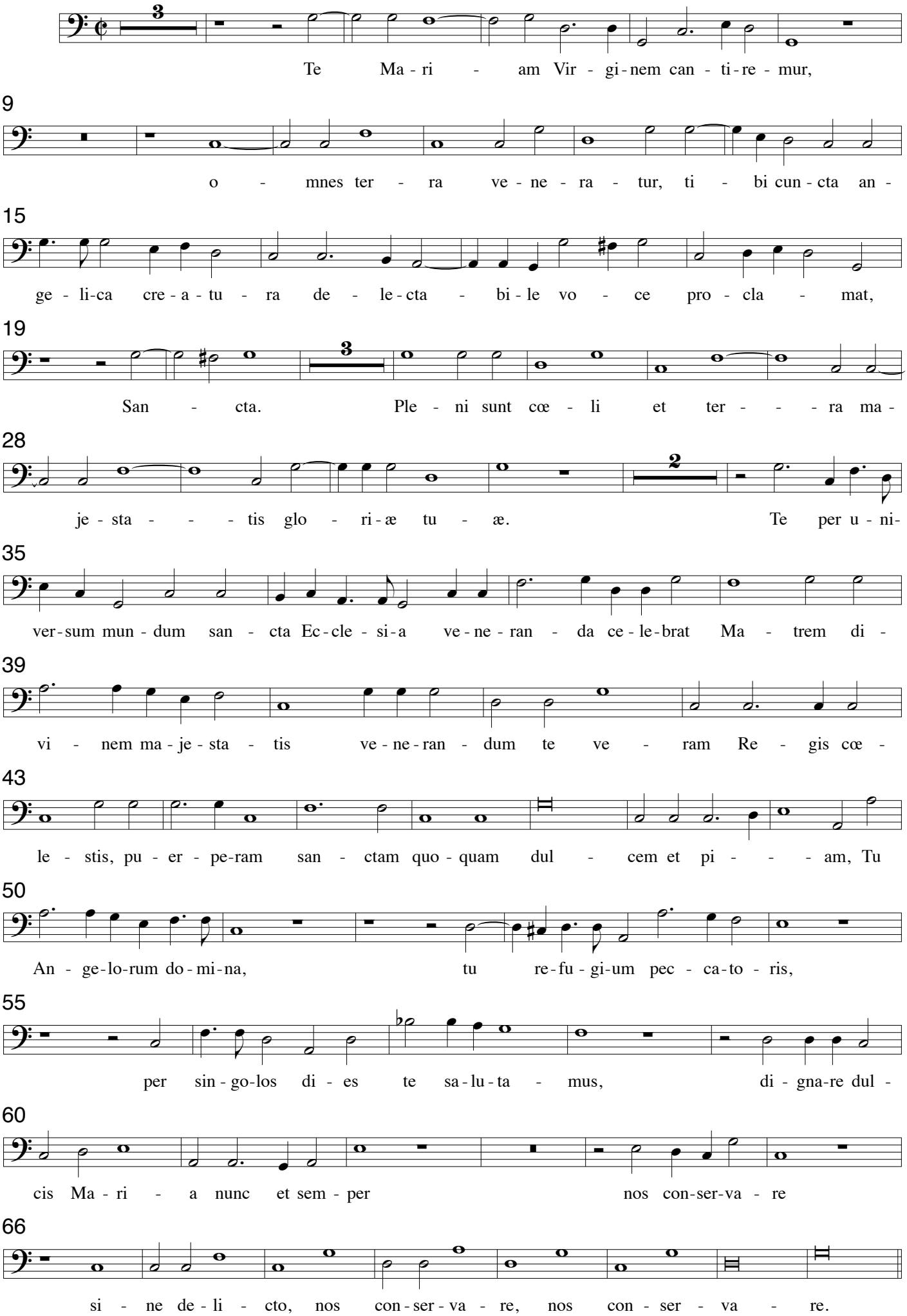

**Bassus - Coro 2**

# XVIII Beati eritis

Cesare Gussago 1579-1612
Sacrarum Cantionum, Venezia 1604

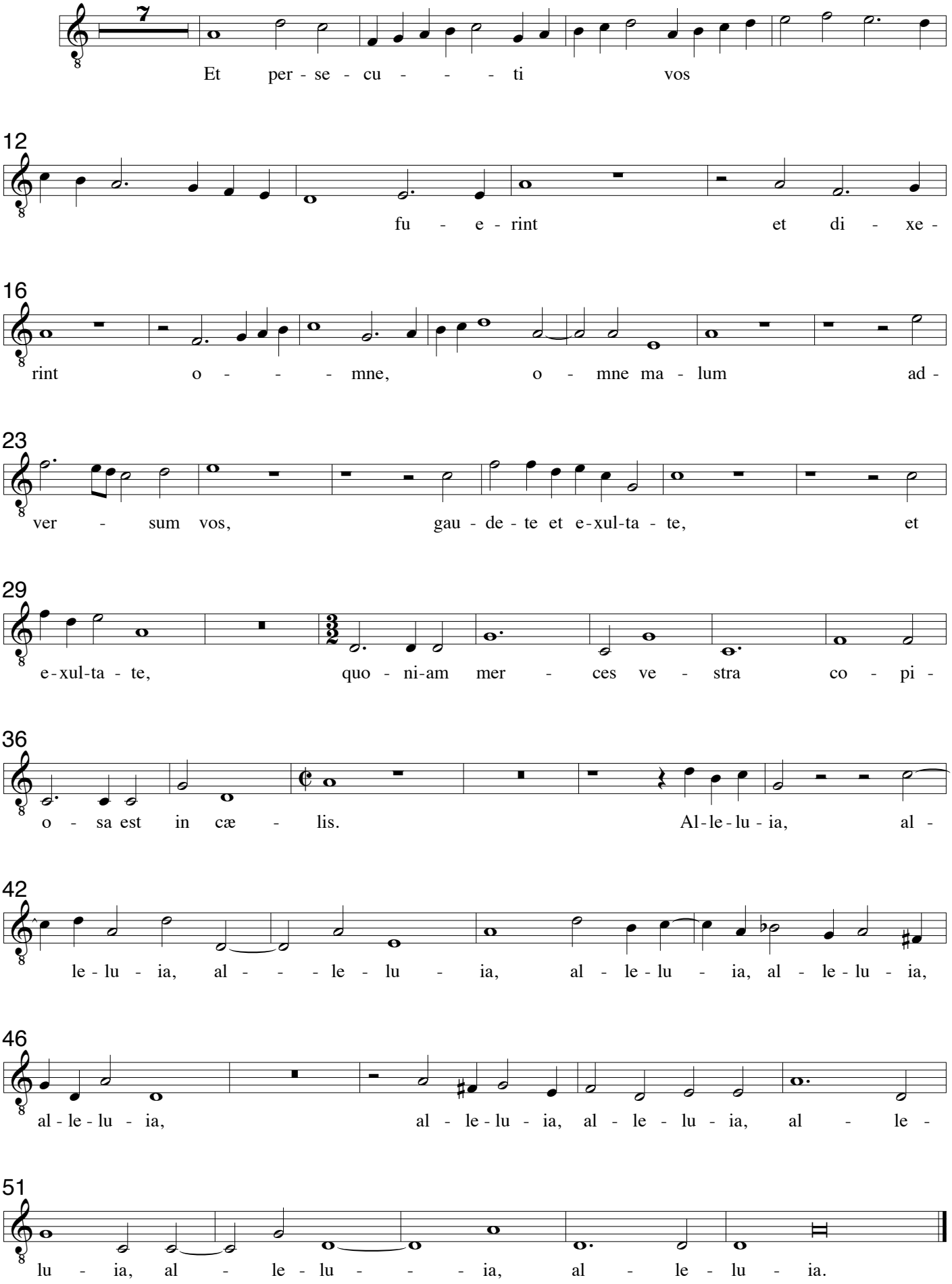

**Cantus - Coro 1**

# I Quæ est ista a 8

Cesare Gussago 1579-1612
Sacrarum Cantionum, Venezia 1604

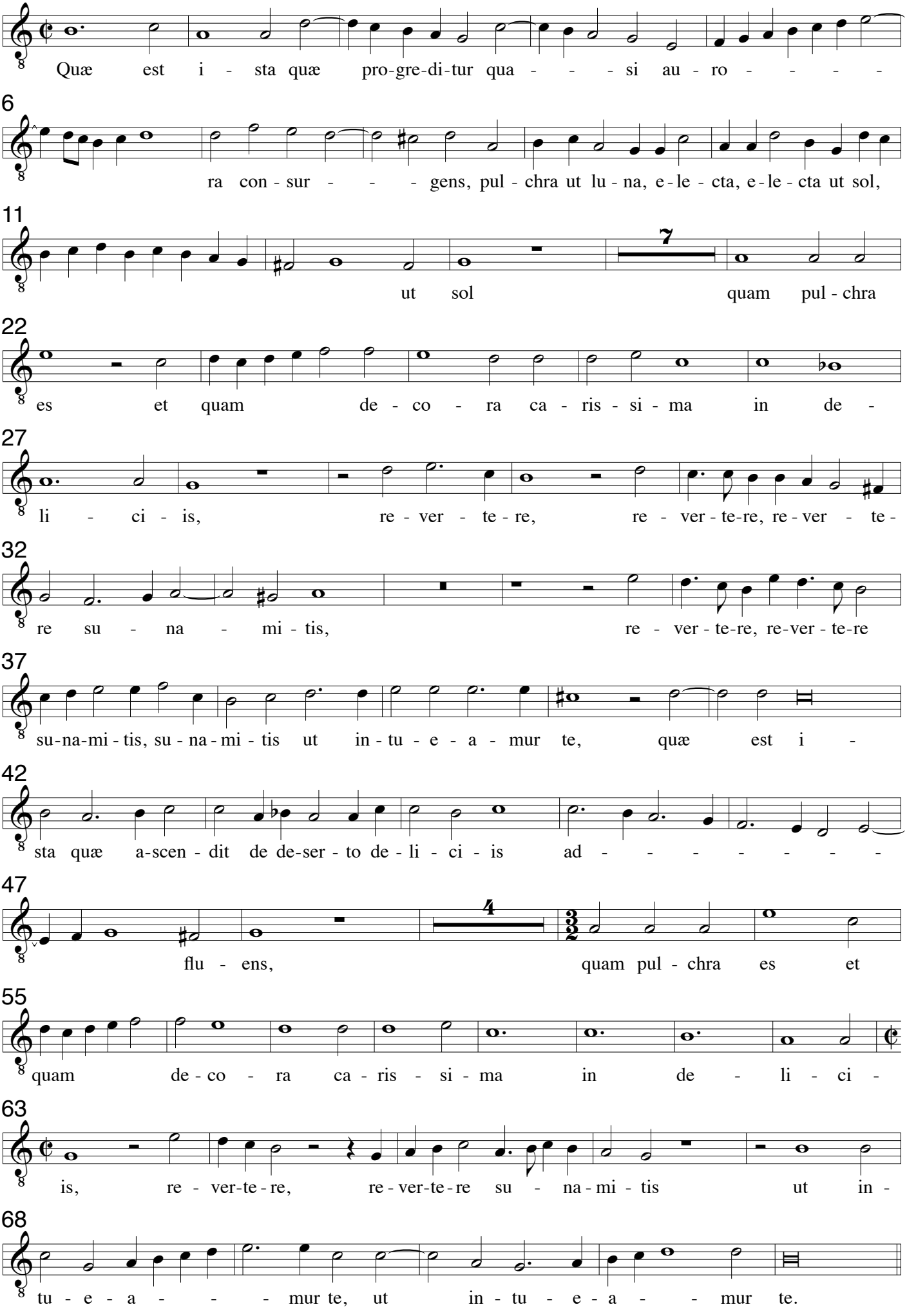

**Cantus - Coro 1**

# II. Missus est Angelus a 8

Cesare Gussago 1579-1612
Sacrarum Cantionum, Venezia 1604

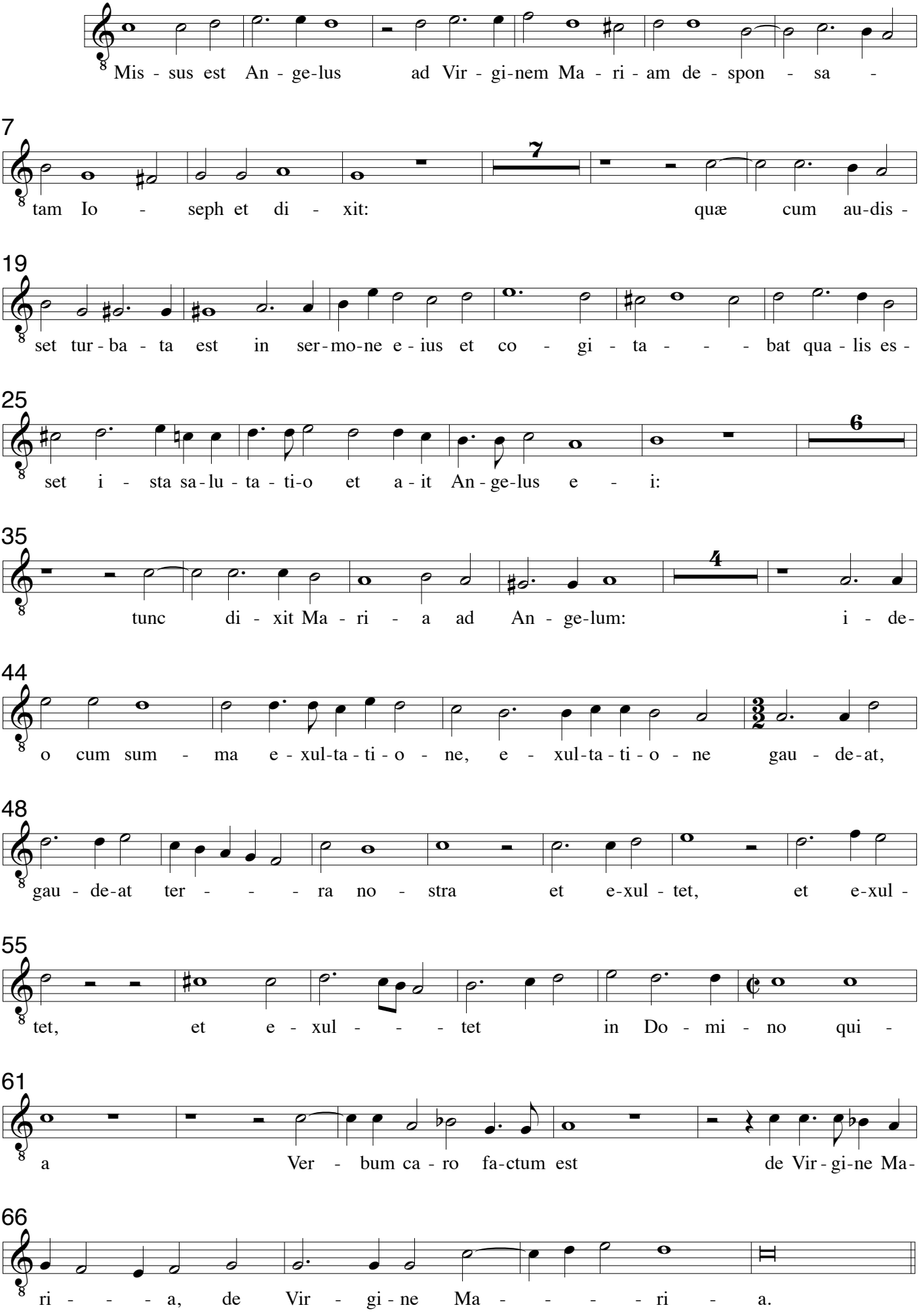

**Cantus - Coro 1**

# III In diebus illis a 8

Cesare Gussago 1579-1612
Sacrarum Cantionum, Venezia 1604

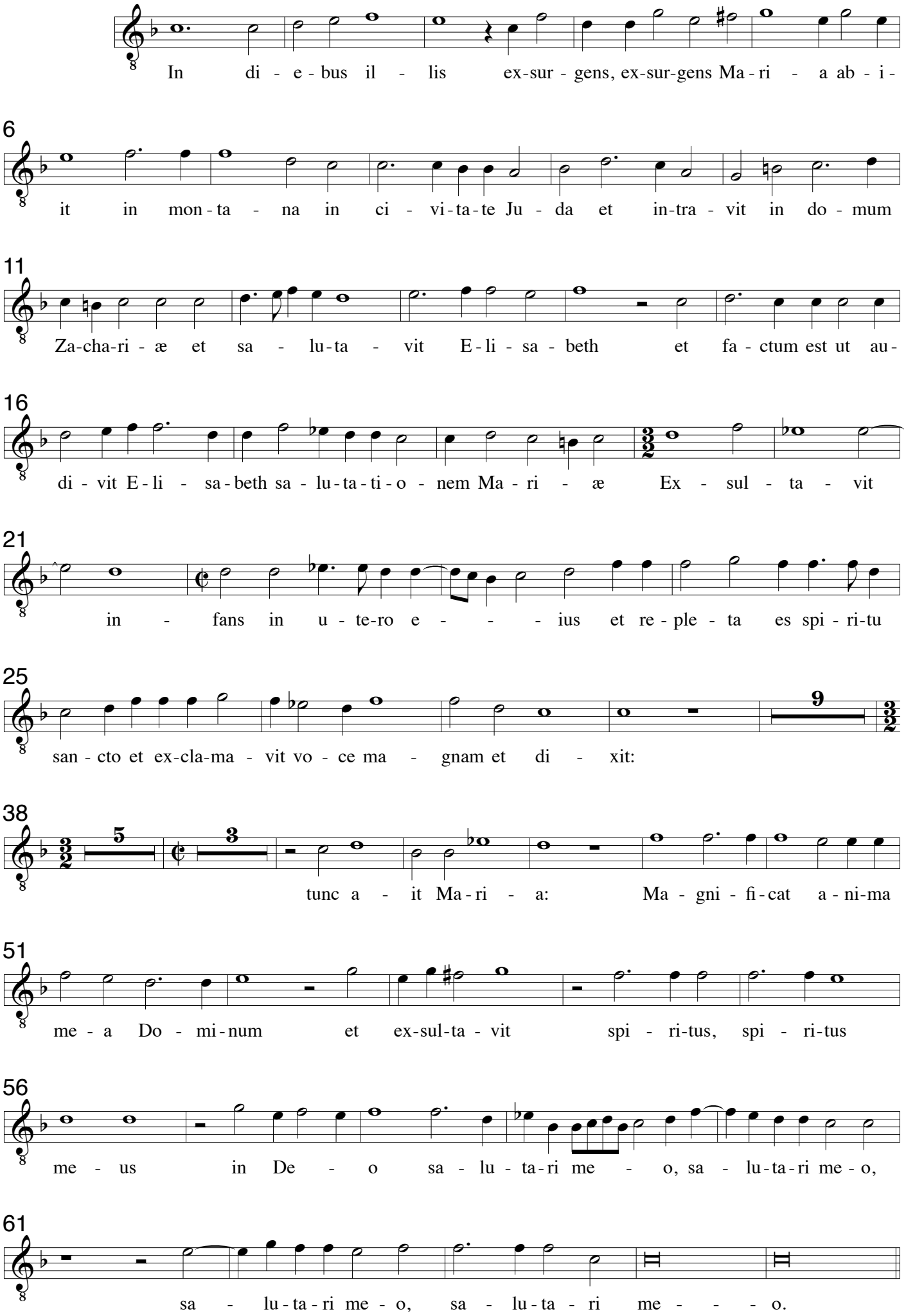

**Cantus - Coro 1**

# IV Exiit editum a 8

Cesare Gussago 1579-1612
Sacrarum Cantionum, Venezia 1604

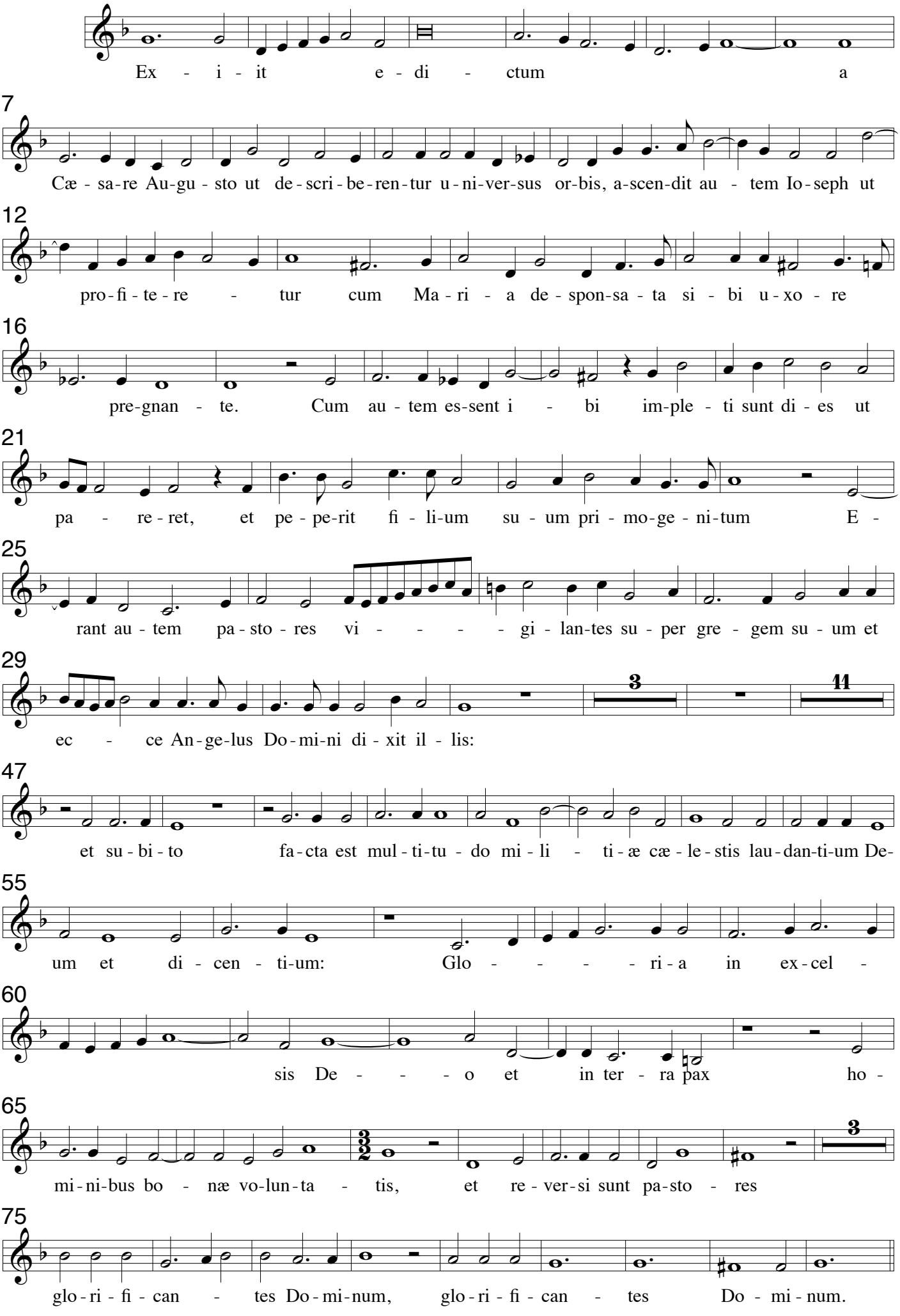

**Cantus - Coro 1**

# V. Quæ est ista quæ ascendit a 8

Cesare Gussago 1579-1612
Sacrarum Cantionum, Venezia 1604

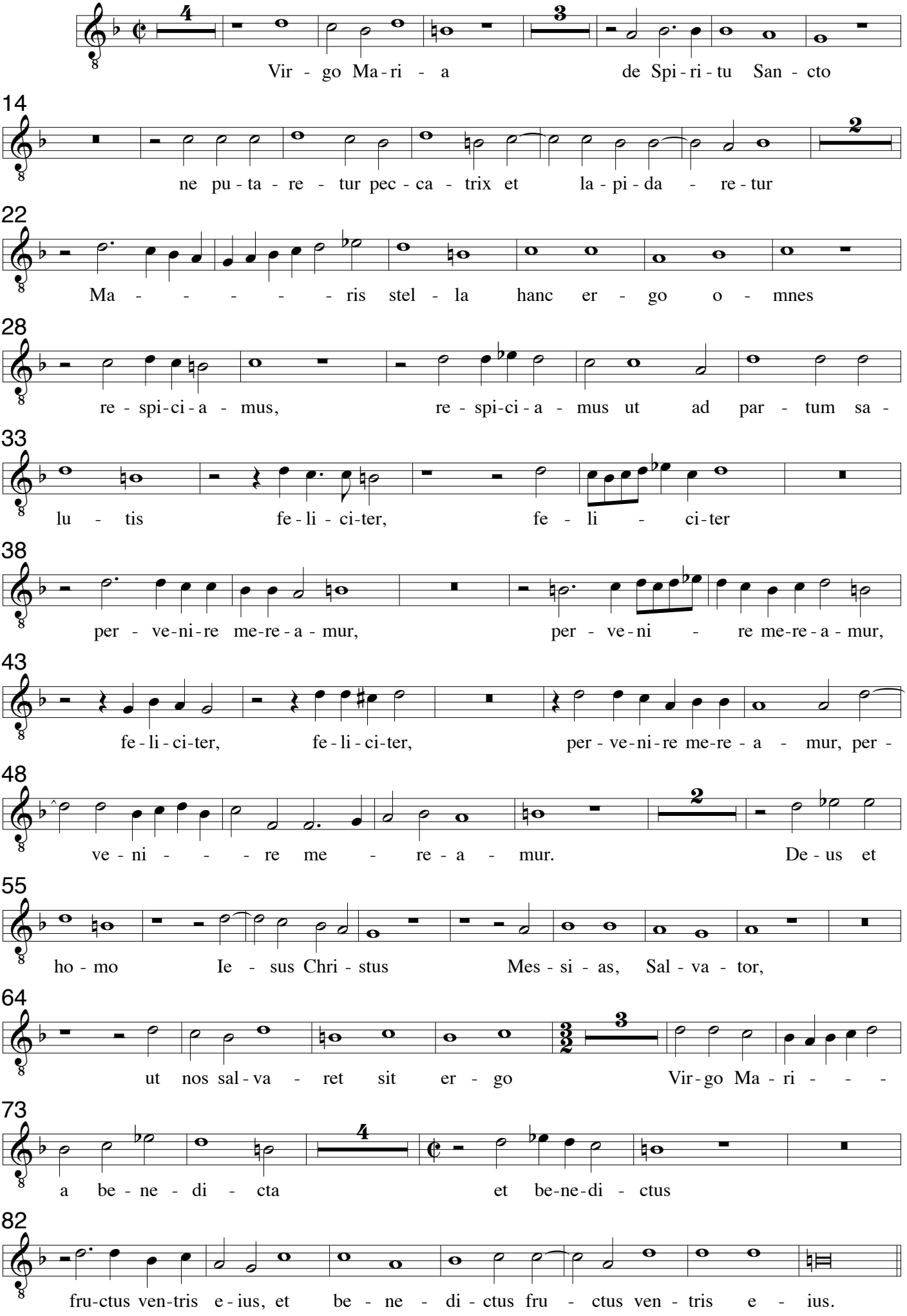

**Cantus - Coro 1**

# VI Tentavit Deus Abraham a 8

Cesare Gussago 1579-1612
Sacrarum Cantionum, Venezia 1604

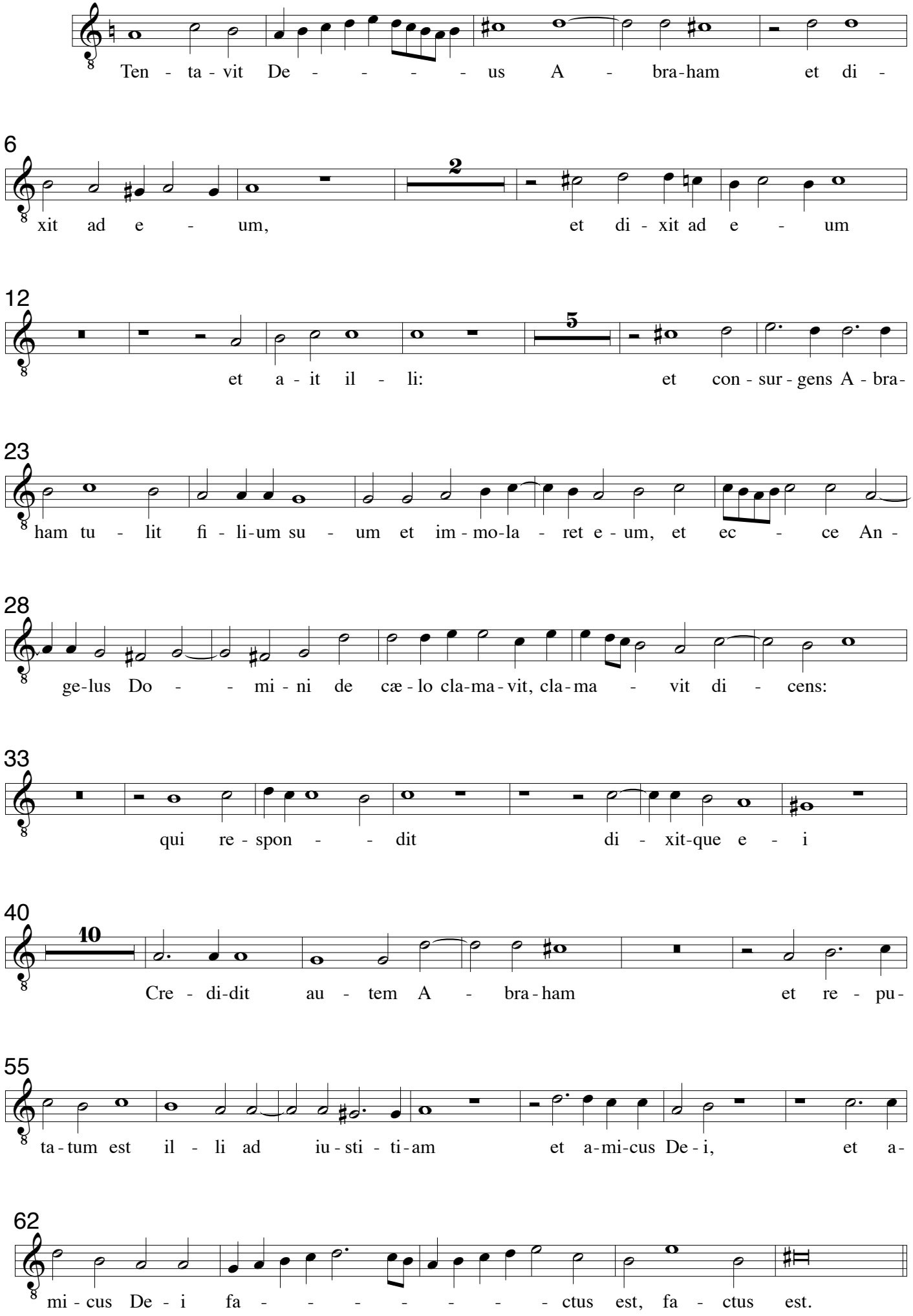

**Cantus - Coro 1**

# VII Dic nobis Maria a 8

Cesare Gussago 1579-1612
Sacrarum Cantionum, Venezia 1604

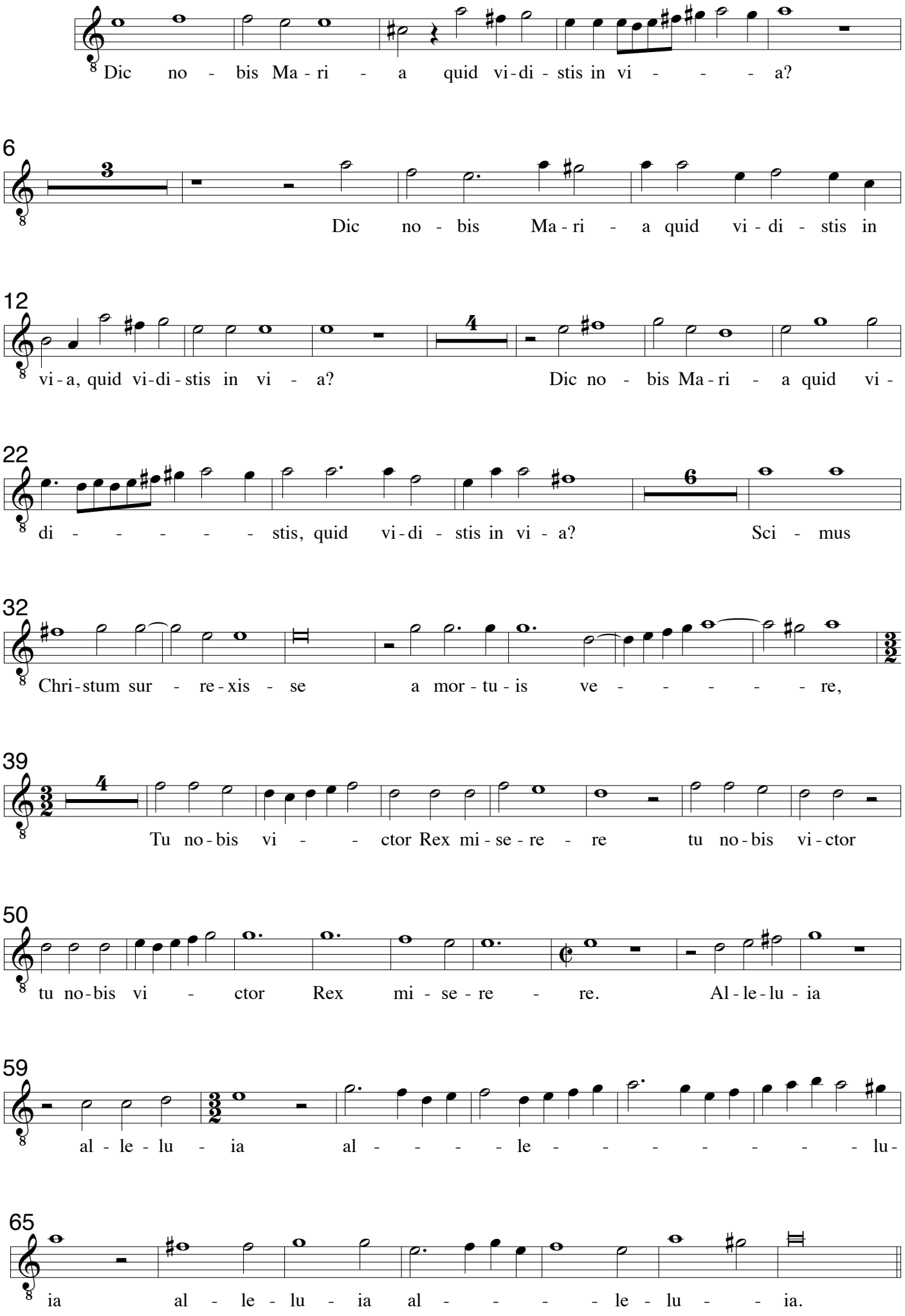

**Cantus - Coro 1**

# VIII. Clara Dei suboles a 8

Cesare Gussago 1579-1612
Sacrarum Cantionum, Venezia 1604

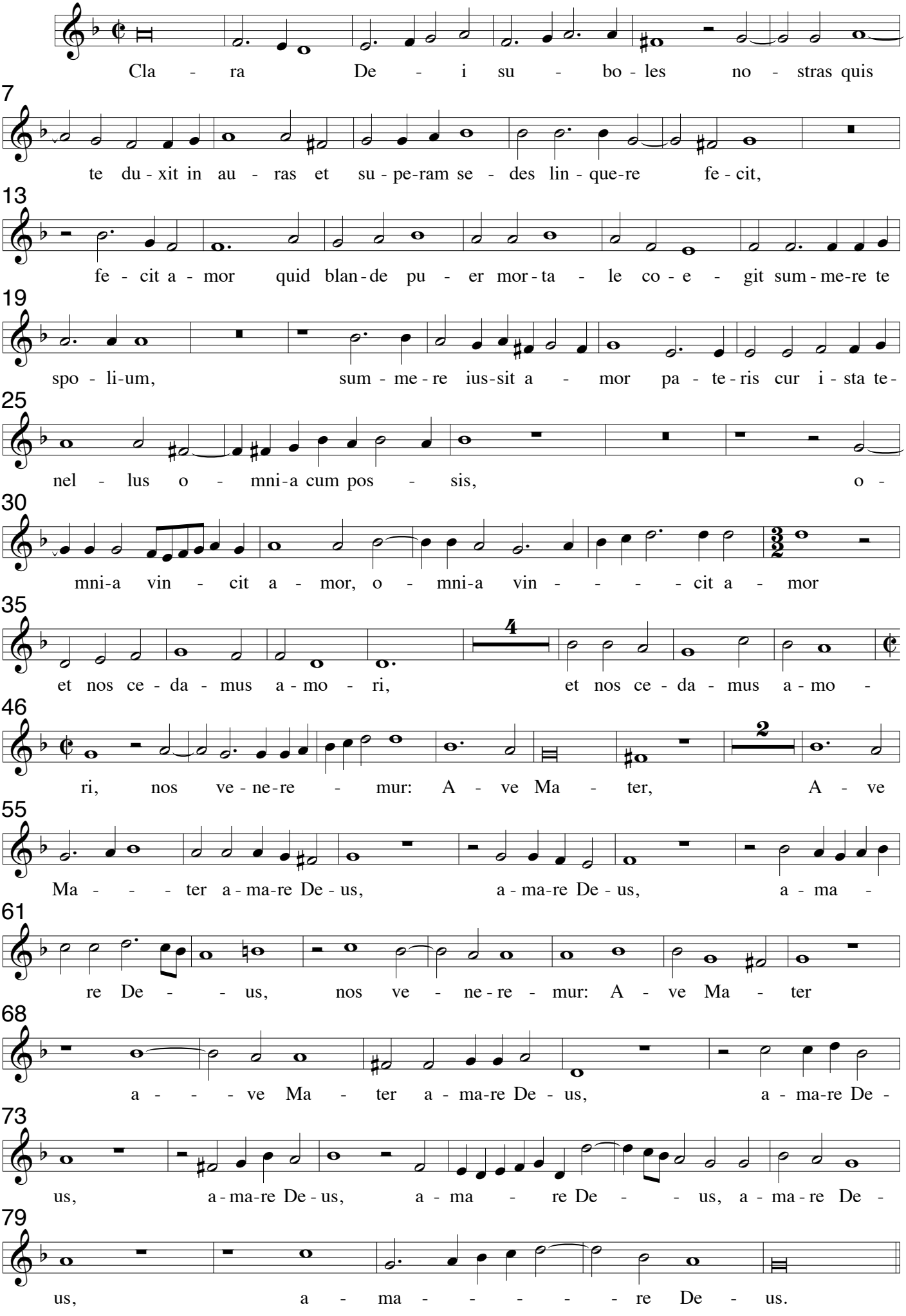

**Cantus - Coro 1**

# IX O felix Maria a 8

Cesare Gussago 1579-1612
Sacrarum Cantionum, Venezia 1604

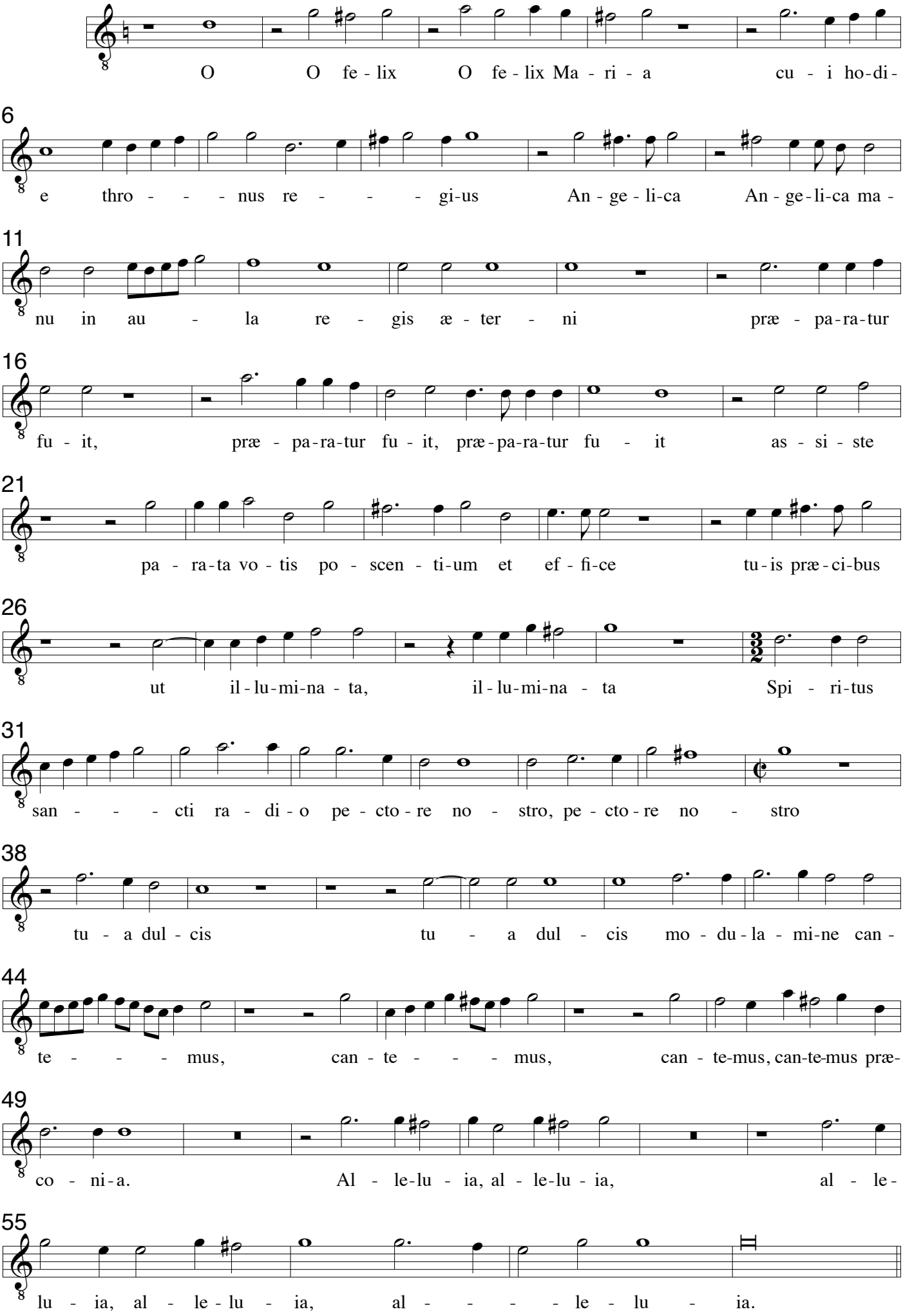

**Cantus - Coro 1**

# X. Accessit mulier a 8

Cesare Gussago 1579-1612
Sacrarum Cantionum, Venezia 1604

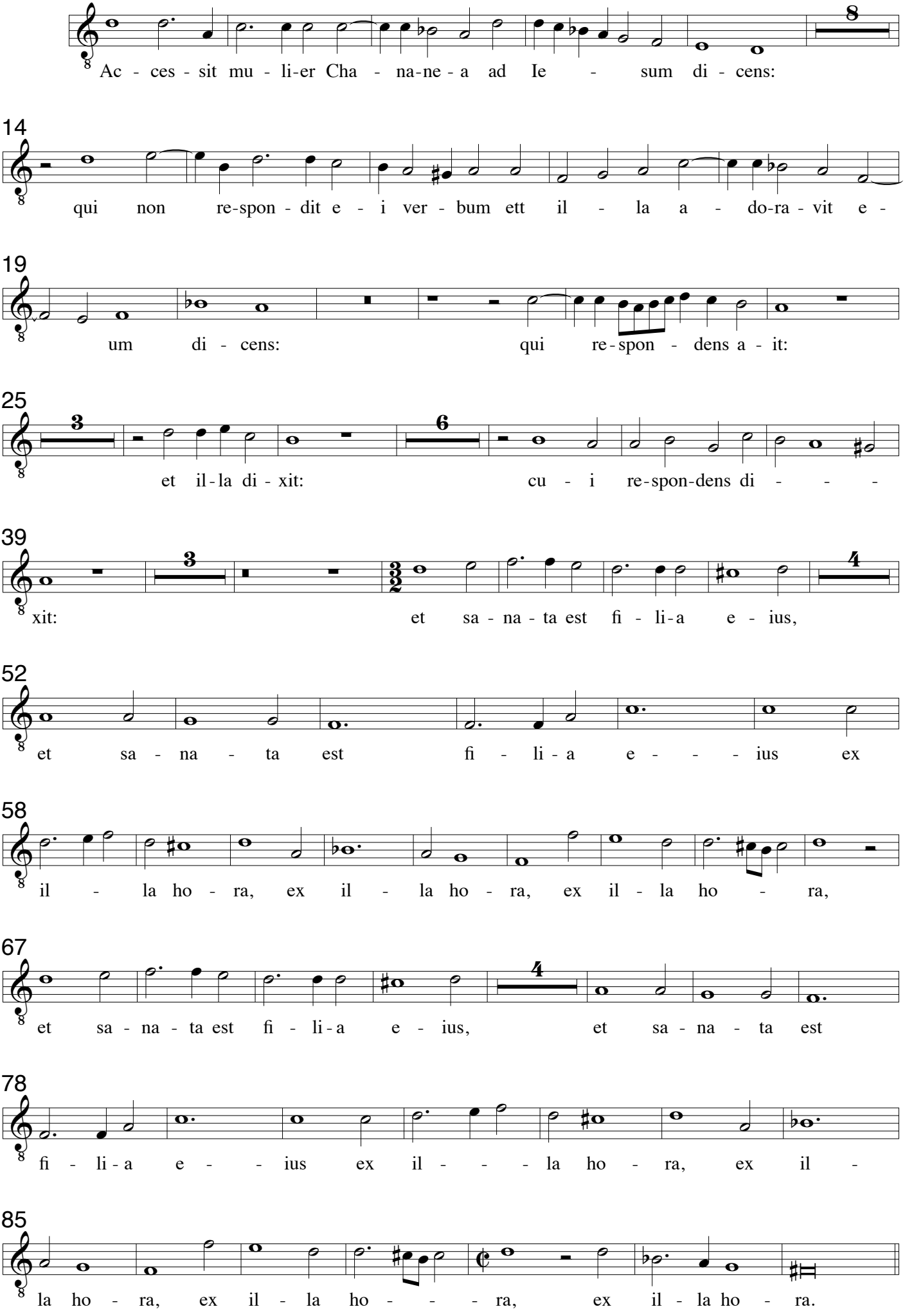

**Cantus - Coro 1**

# XI Egressus Jesus a 8

Cesare Gussago 1579-1612
Sacrarum Cantionum, Venezia 1604

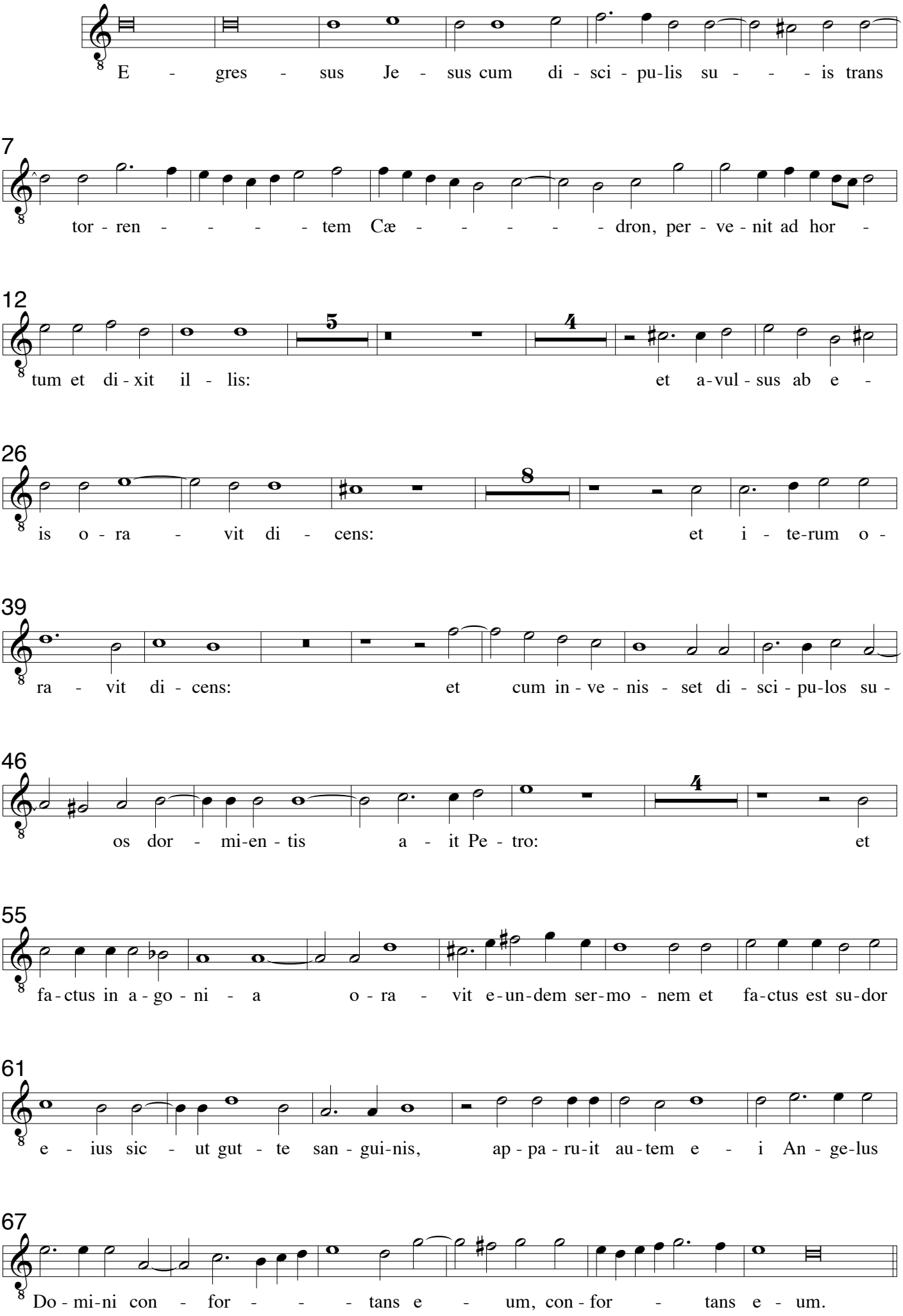

**Cantus - Coro 1**

# XII. Viri Galilei a 8

Cesare Gussago 1579-1612
Sacrarum Cantionum, Venezia 1604

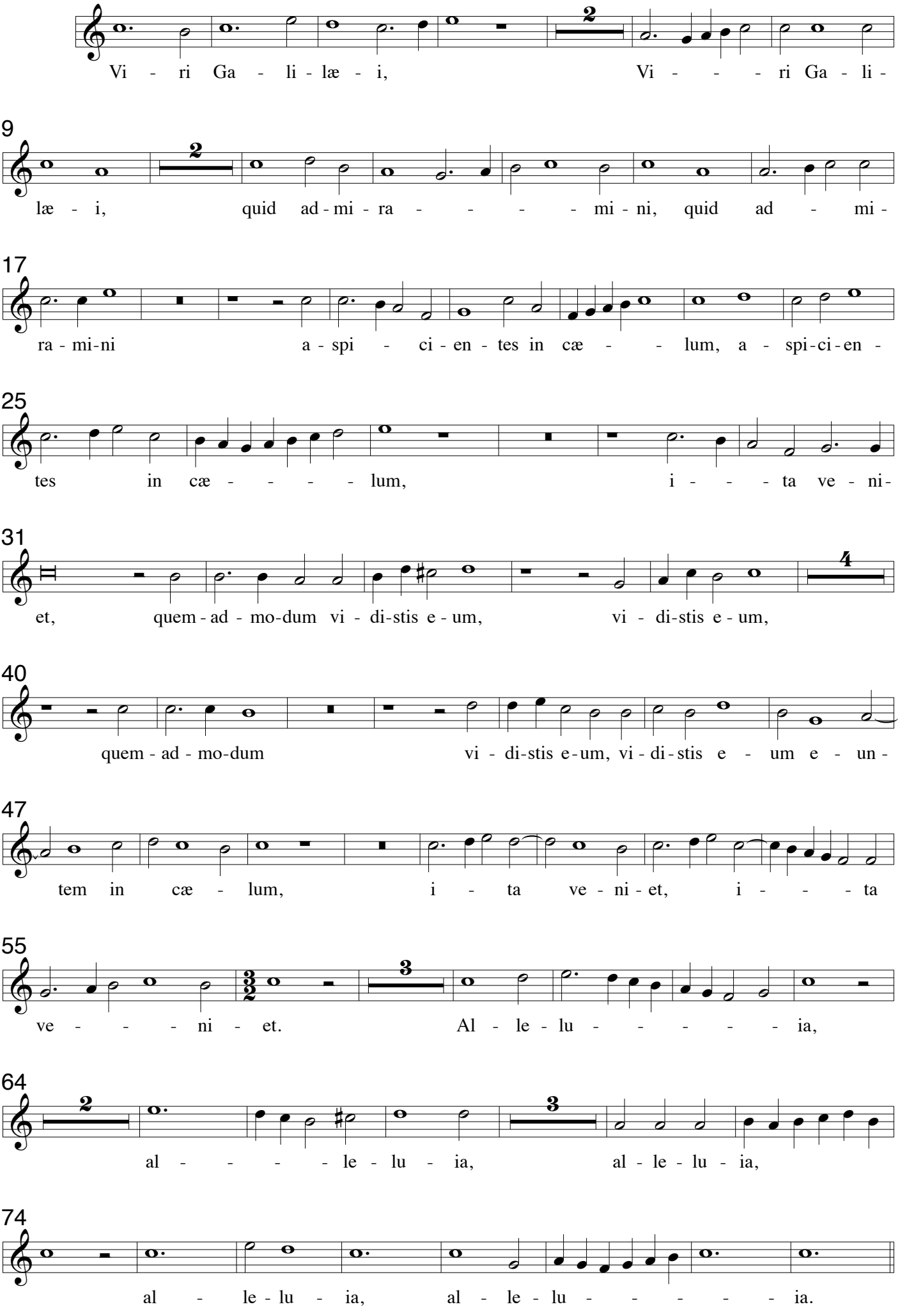

**Cantus - Coro 1**

# XIII Vidi Dominum a 8

Cesare Gussago 1579-1612
Sacrarum Cantionum, Venezia 1604

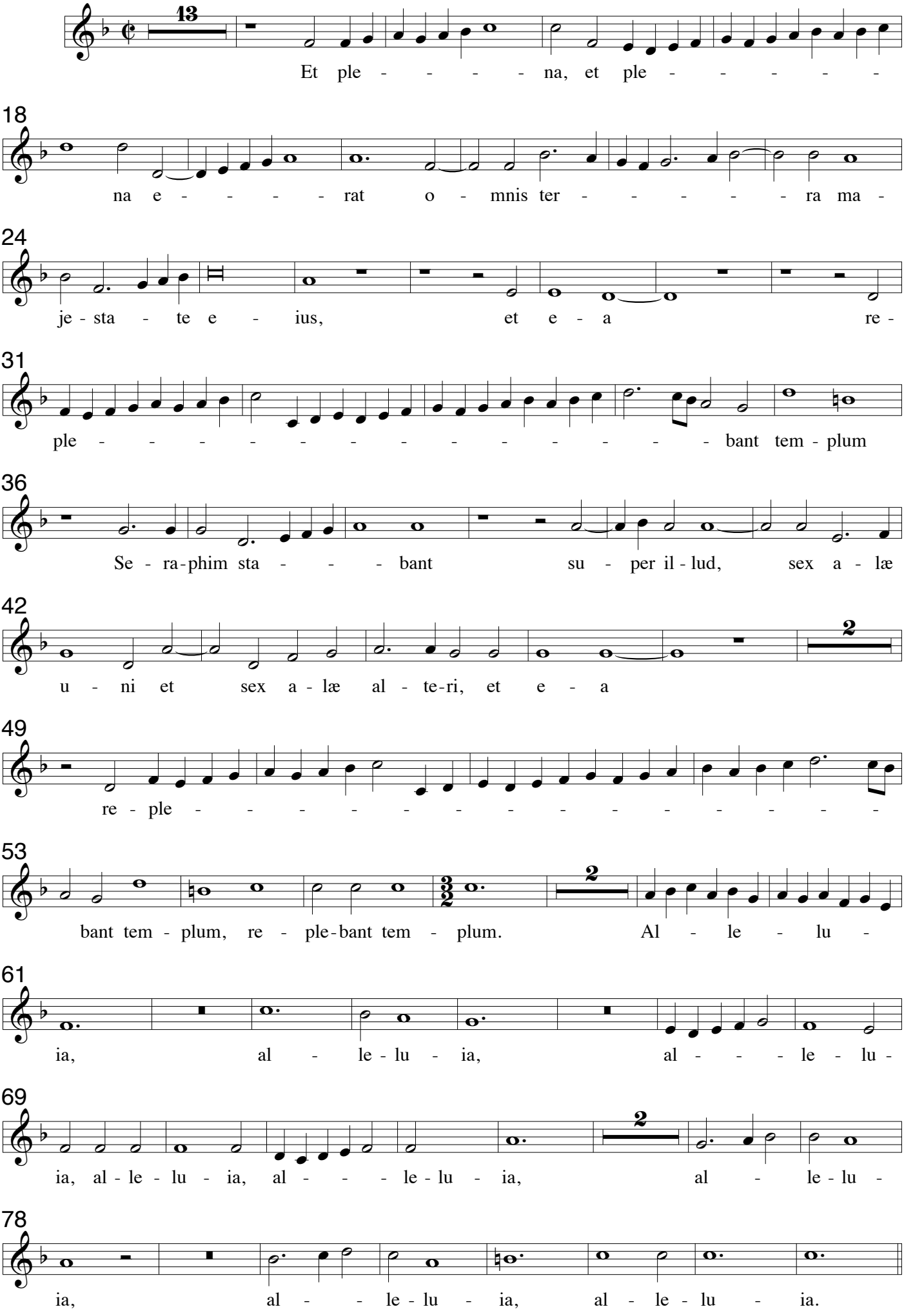

**Cantus - Coro 1**

# XIV. Egredimini a 8

Cesare Gussago 1579-1612
Sacrarum Cantionum, Venezia 1604

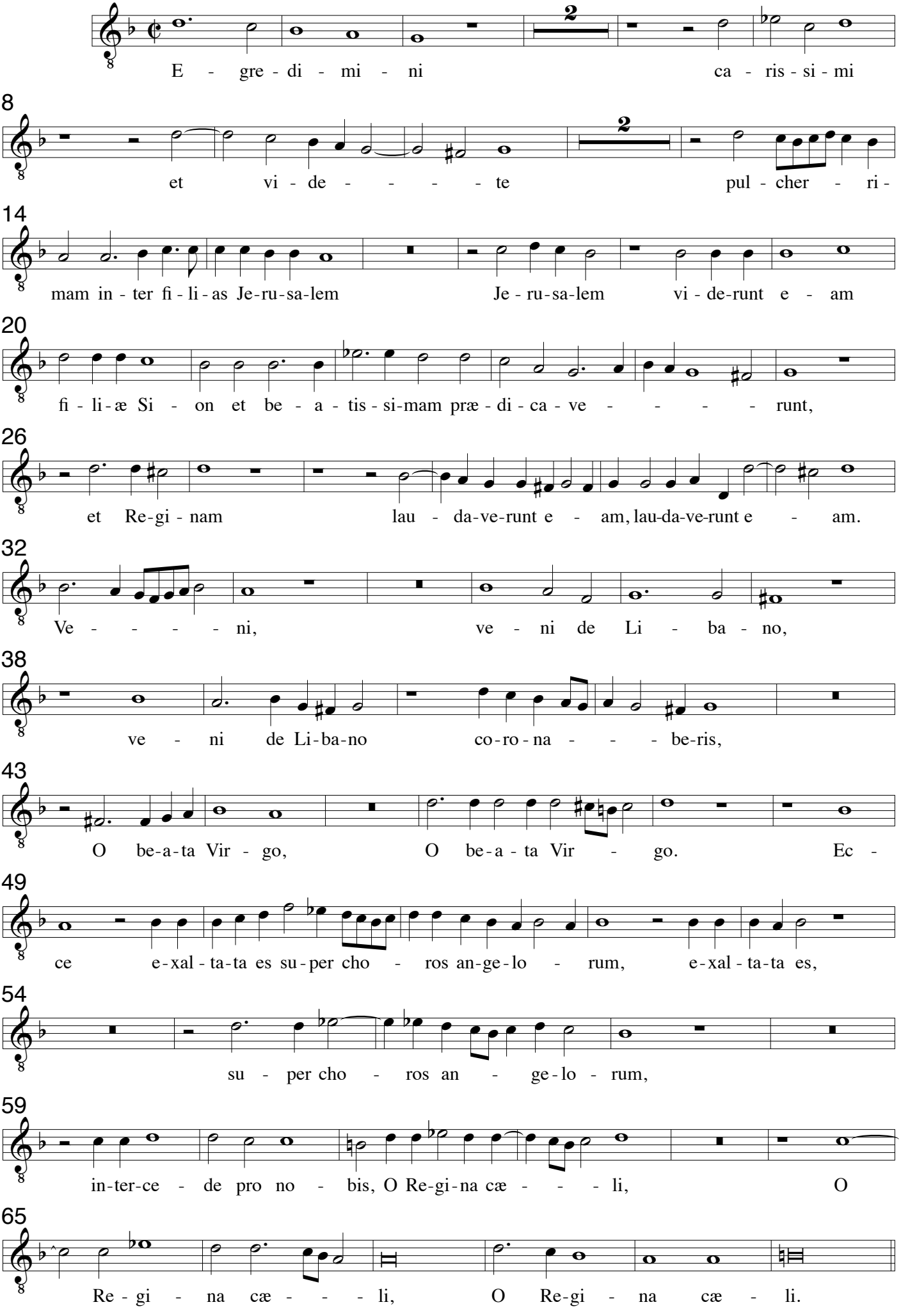

**Cantus - Coro 1**

# XV. Resonent organa a 8

Cesare Gussago 1579-1612
Sacrarum Cantionum, Venezia 1604

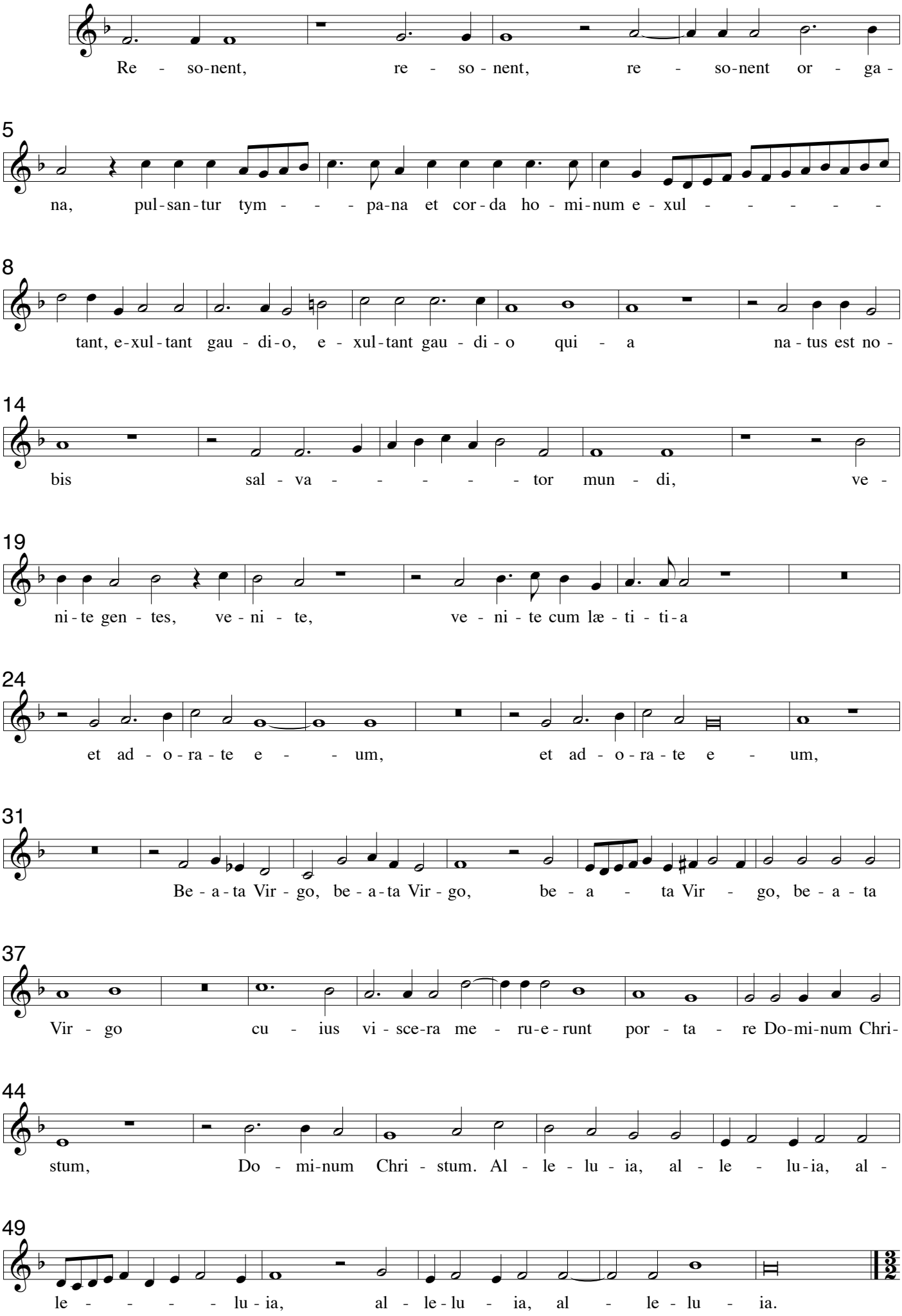

**Cantus - Coro 1**

# XVI. Lætentur cæli a 8

Cesare Gussago 1579-1612
Sacrarum Cantionum, Venezia 1604

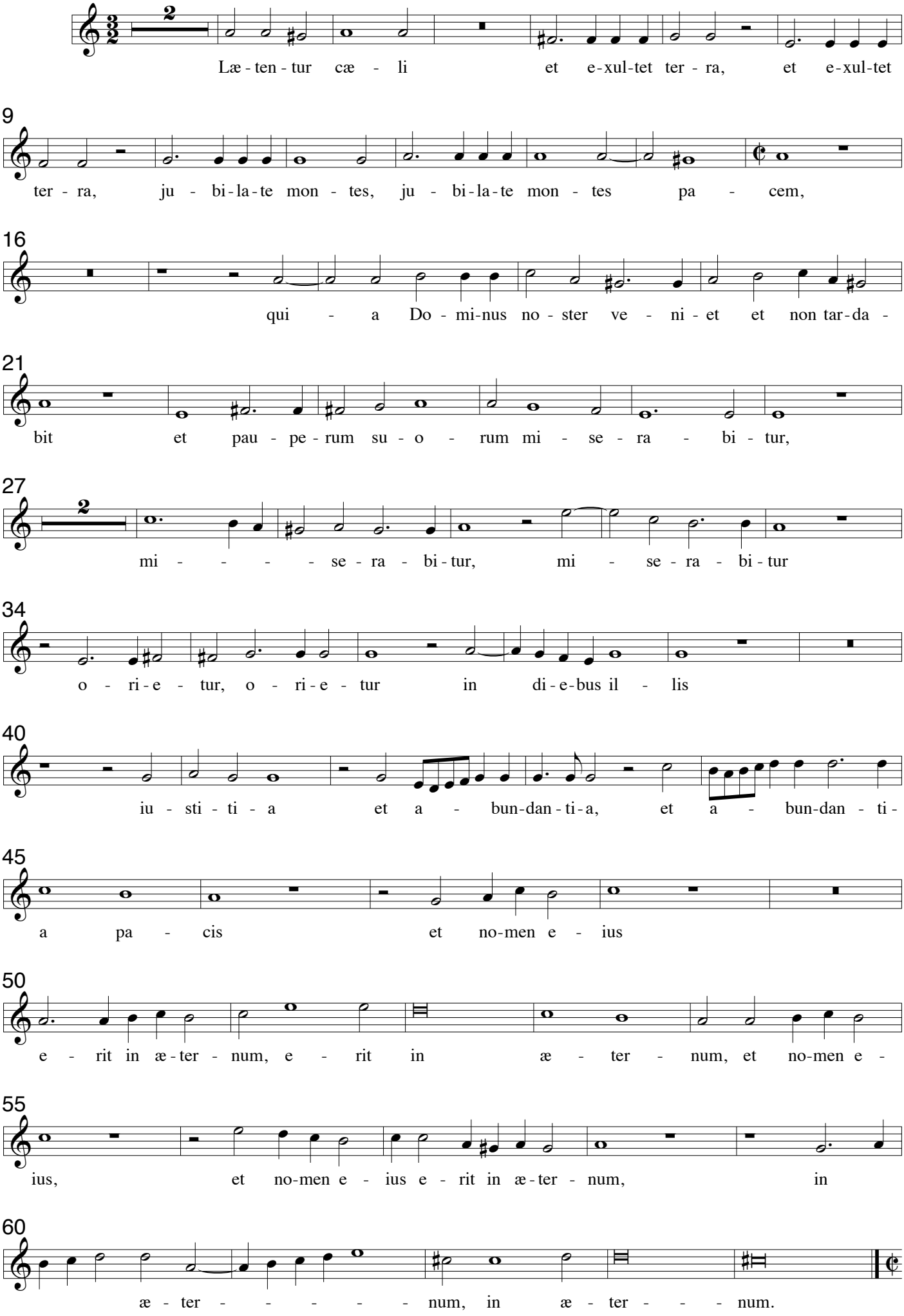

**Cantus - Coro 1**

# XVII. Te, Matrem Dei, laudamus a 8

Cesare Gussago 1579-1612
Sacrarum Cantionum, Venezia 1604

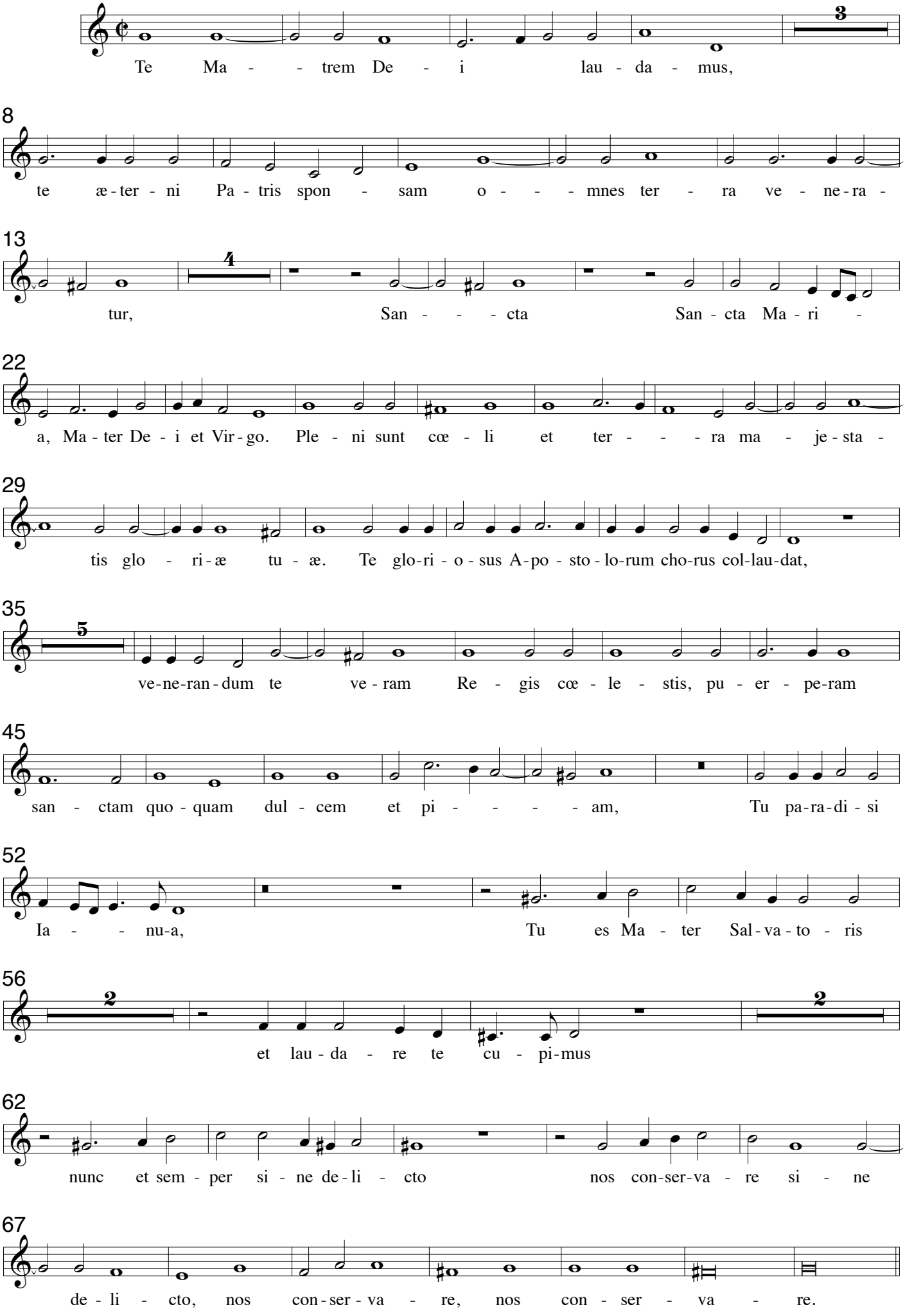

**Cantus - Coro 1**

# XVIII Beati eritis

Cesare Gussago 1579-1612
Sacrarum Cantionum, Venezia 1604

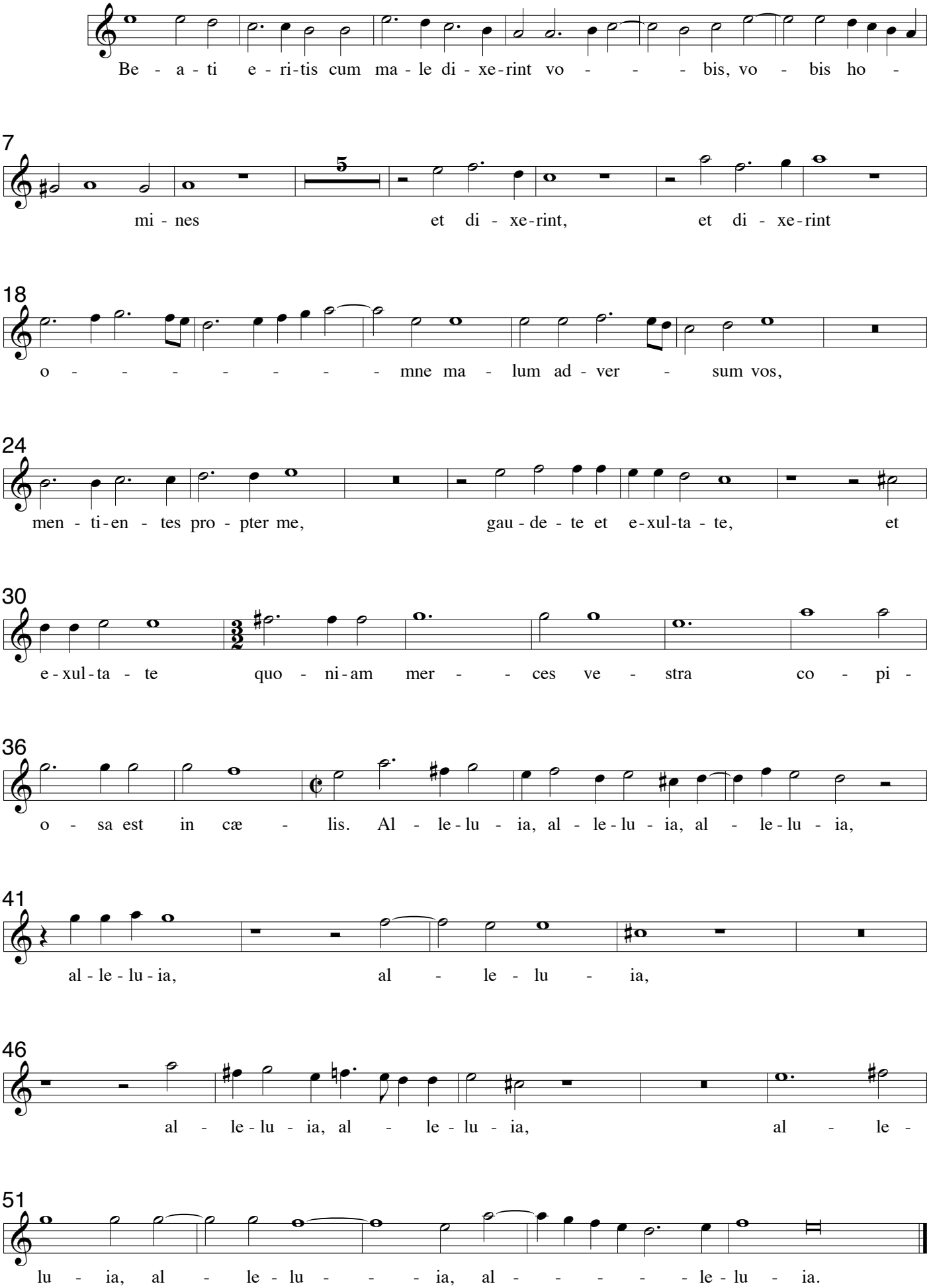

**Altus - Coro 1**

# I Quæ est ista a 8

Cesare Gussago 1579-1612
Sacrarum Cantionum, Venezia 1604

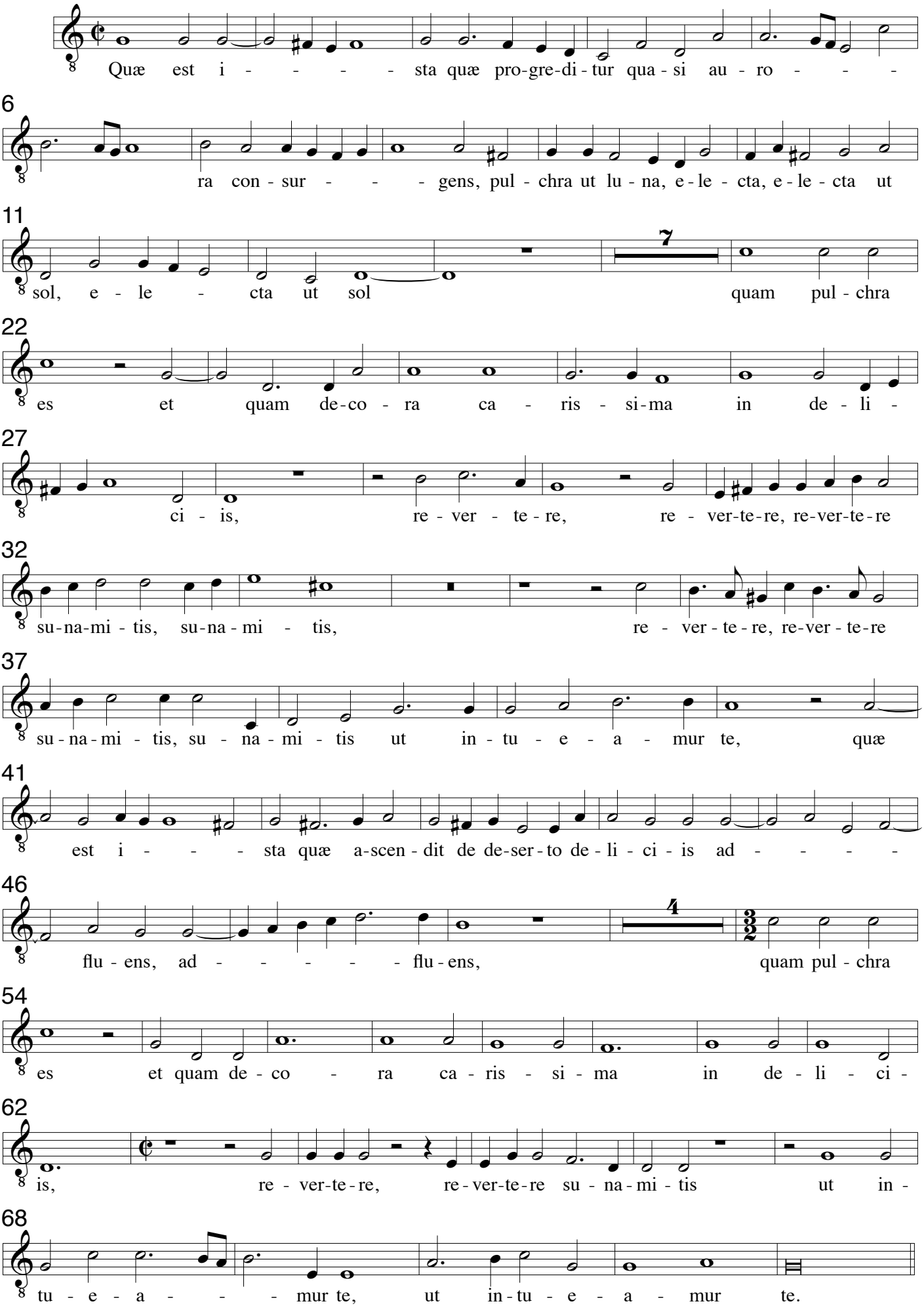

Cesare Gussago 1579-1612
Sacrarum Cantionum, Venezia 1604

## II. Missus est Angelus a 8

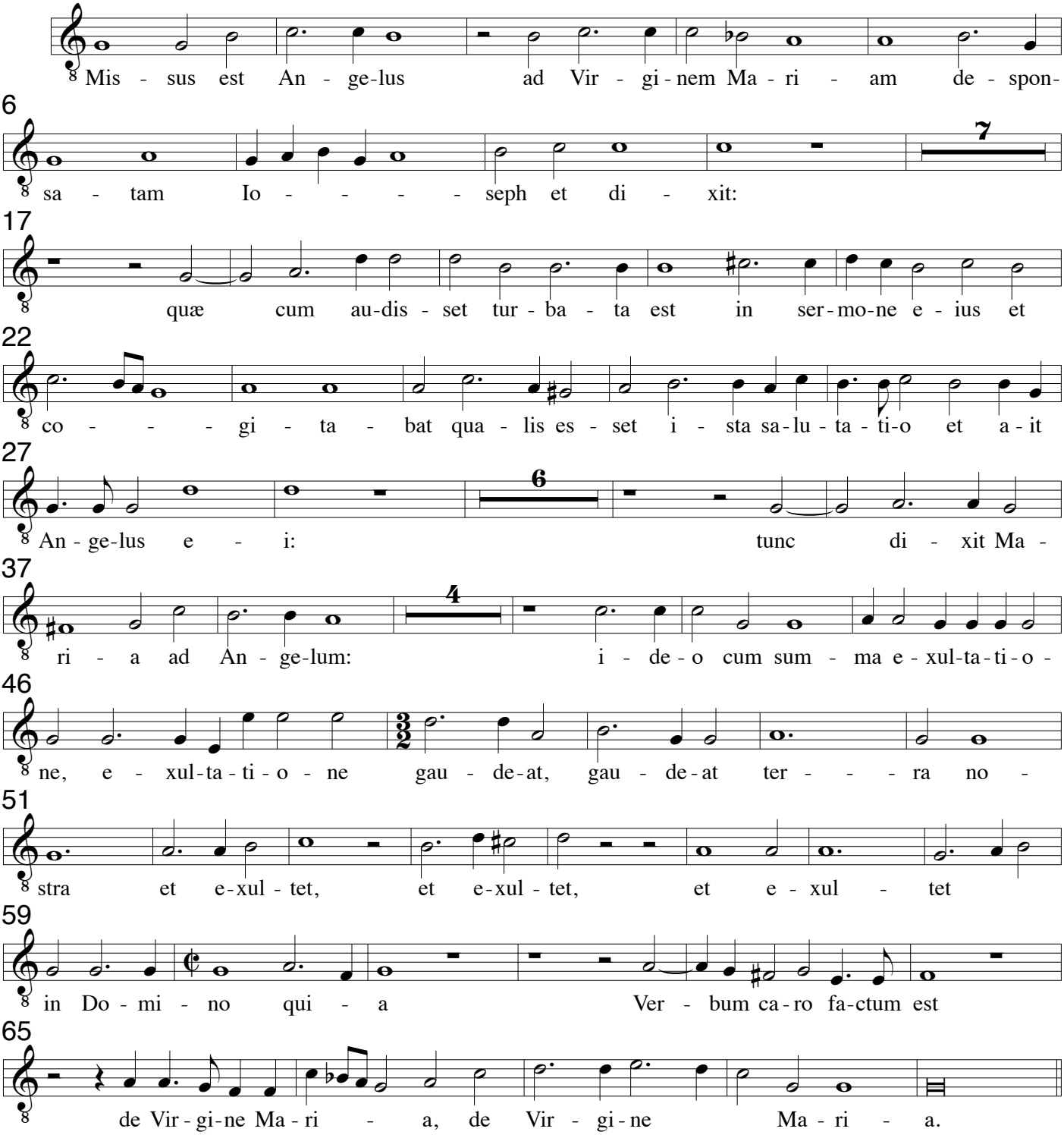


## III In diebus illis a 8

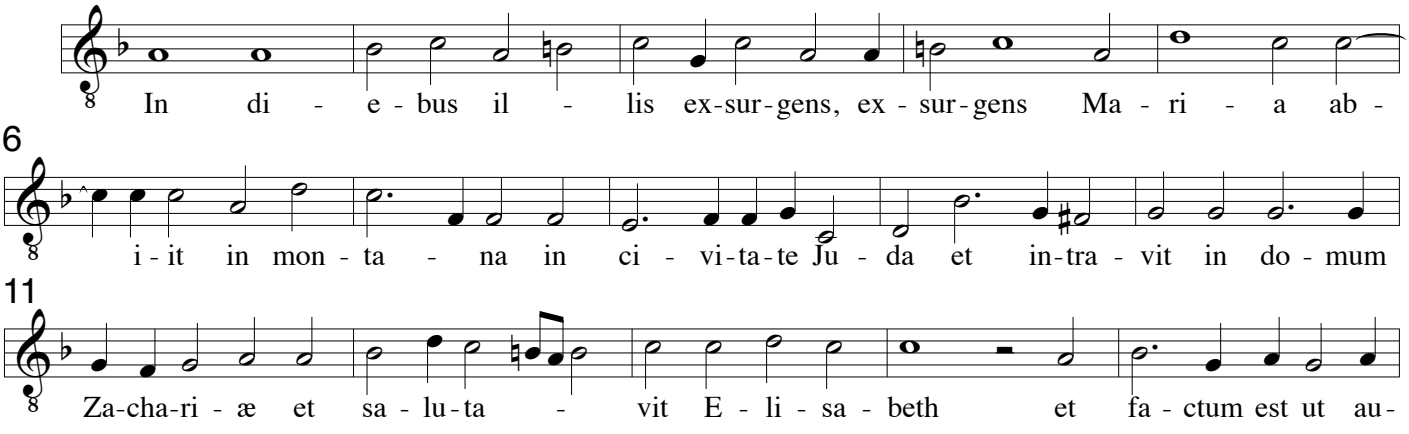

Cesare Gussago 1579-1612
Sacrarum Cantionum, Venezia 1604

16
di - vit E - li - sa - beth sa - lu - ta - ti - o - nem Ma - ri - æ Ex - sul - ta -

21
vit in - - fans in u - te - ro e - ius et re - ple - ta es spi - ri - tu

25
san - cto et ex - cla - ma - vit vo - ce ma - gnam et di - xit:

38
tunc a - it Ma - ri - a: Ma - gni - fi - cat a - ni - ma

51
me - a Do - mi - num et ex - sul - ta - vit spi - ri - tus, spi - ri - tus me -

56
us in De - - - o sa - lu - ta - ri me - o, sa - lu - ta - ri me - o,

61
sa - lu - ta - ri me - o, sa - lu - ta - - - ri me - o.

## IV Exiit editum a 8

Ex - i - it e - di - - - - ctum a

7
Cæ - sa - re Au - gu - sto ut de - scri - be - ren - tur u - ni - ver - sus or - bis, a - scen - dit au - tem Io - seph

12
ut pro - fi - te - re - - - tur cum Ma - ri - a de - spon - sa - ta si - bi u - xo - re pre - gnan -

17
te. Cum au - tem es - sent i - bi im - ple - ti sunt di - es ut pa - re - ret, et

22
pe - pe - rit fi - li - um su - um pri - mo - ge - ni - tum E - rant au - tem pa - sto - res vi - gi -

27
lan - tes su - per gre - gem su - um et ec - ce An - ge - lus Do - mi - ni di - xit il - lis:

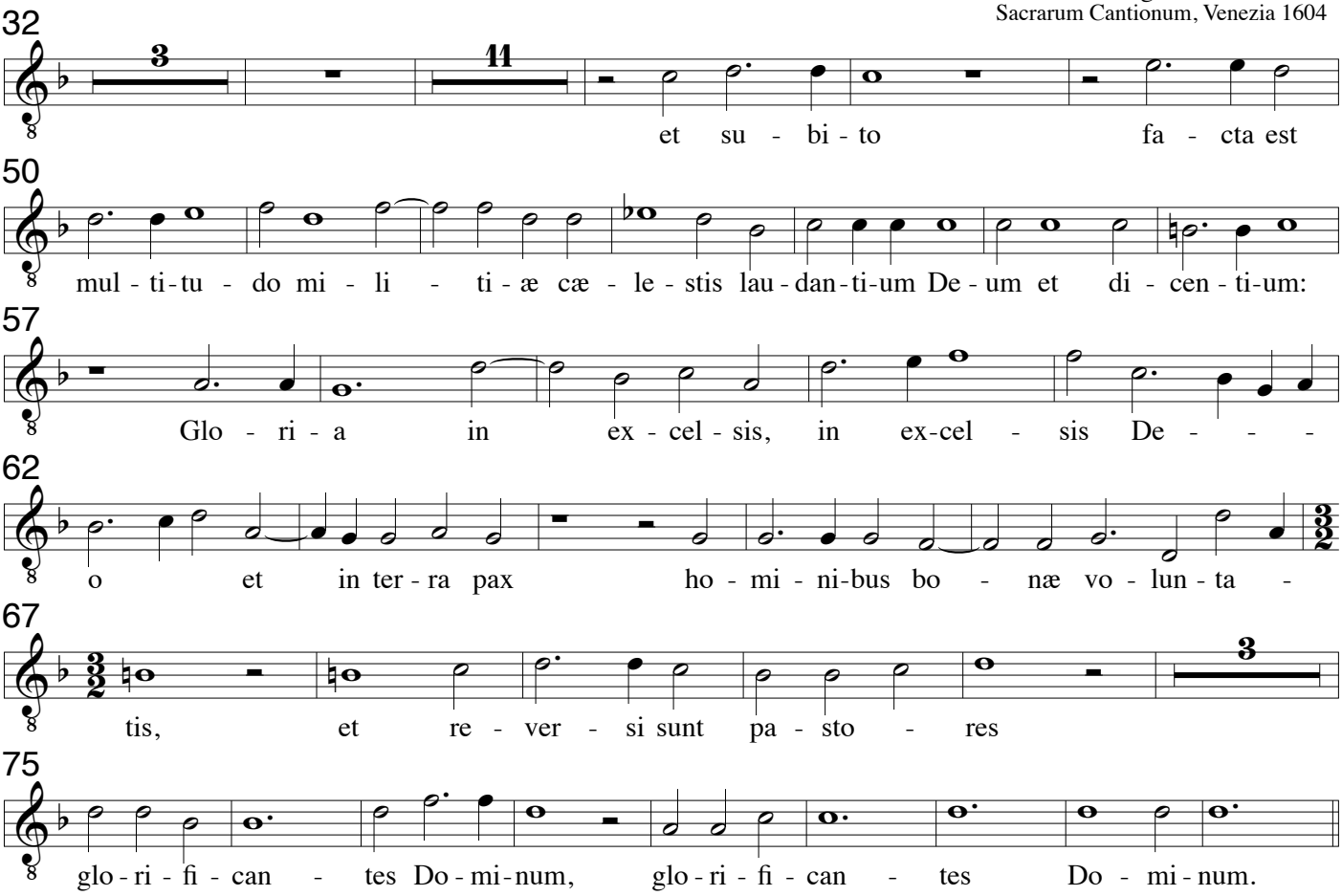


## V. Quæ est ista quæ ascendit a 8

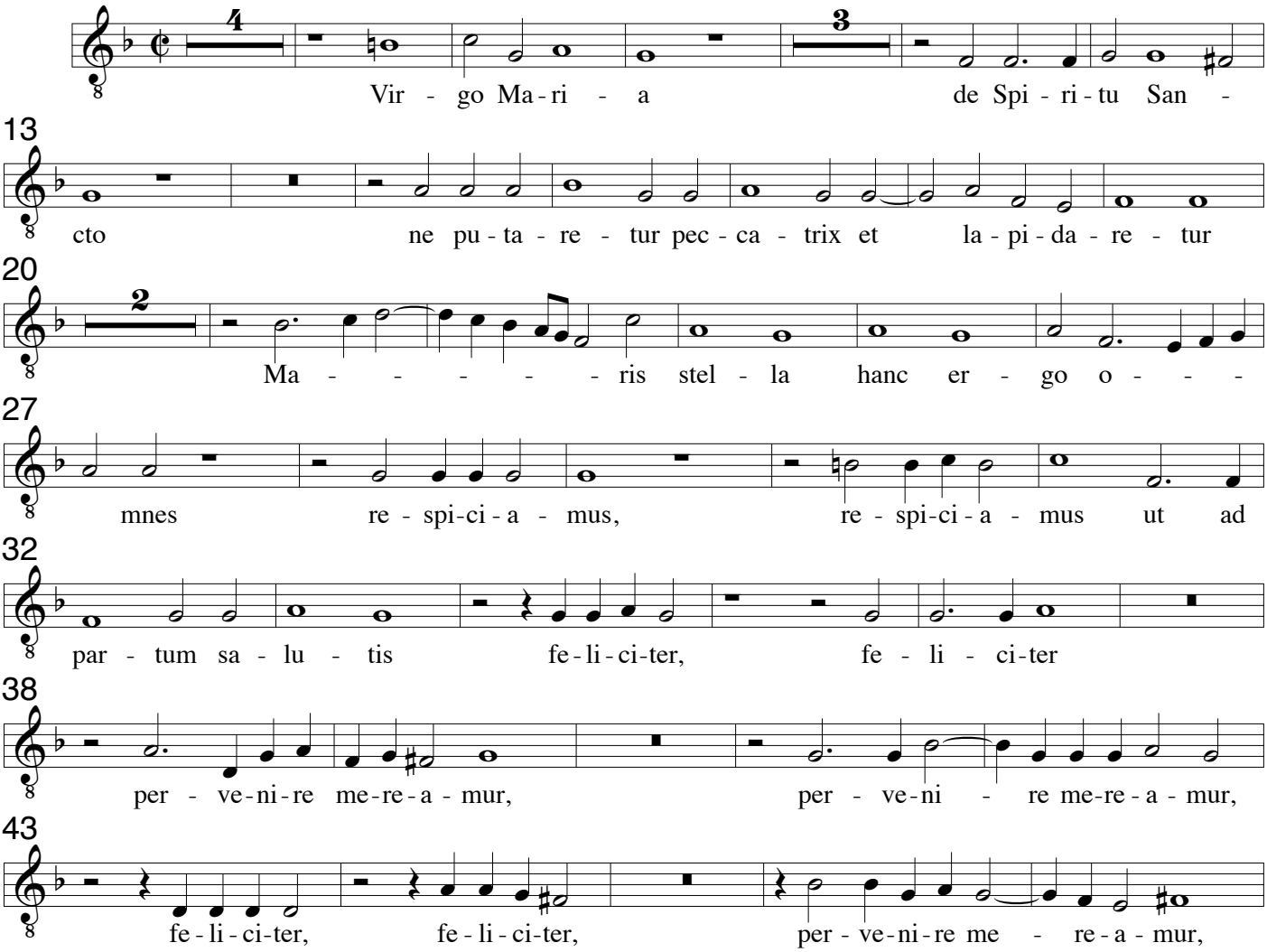

Cesare Gussago 1579-1612
Sacrarum Cantionum, Venezia 1604

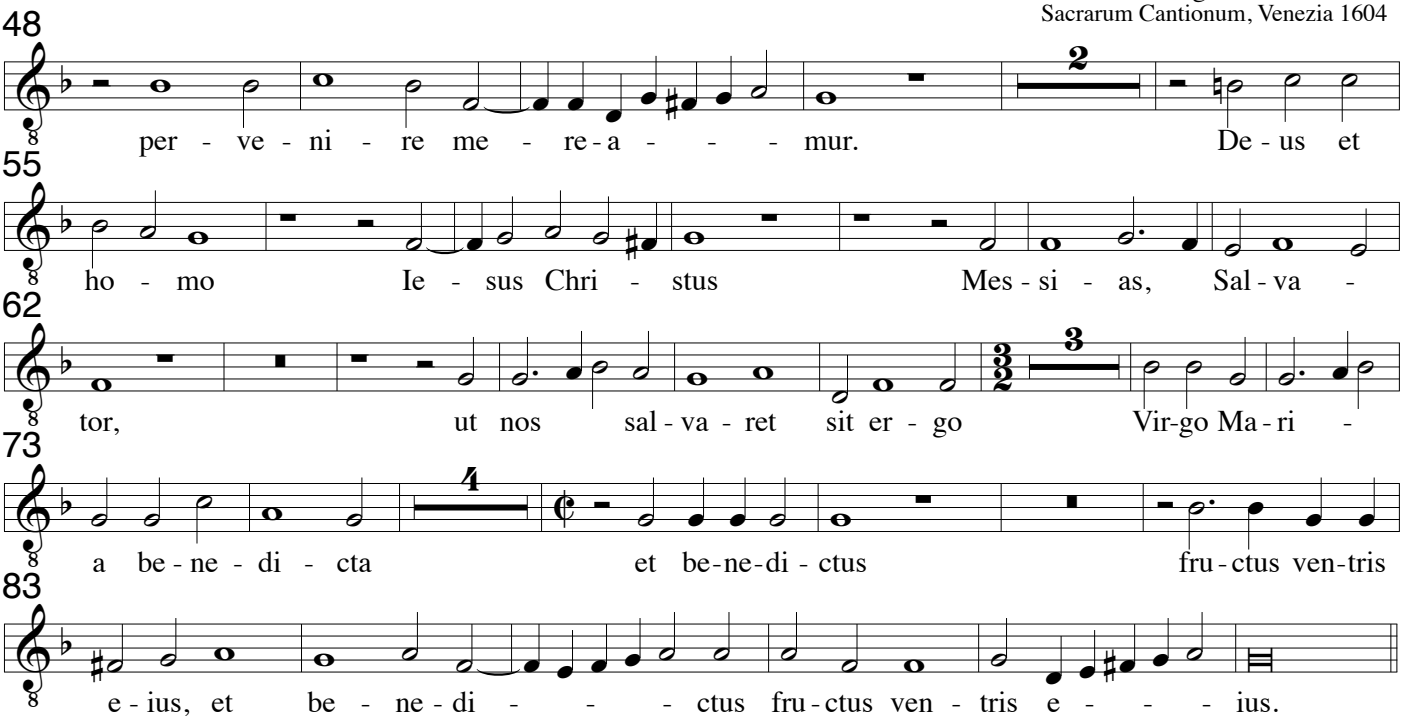


## VI Tentavit Deus Abraham a 8

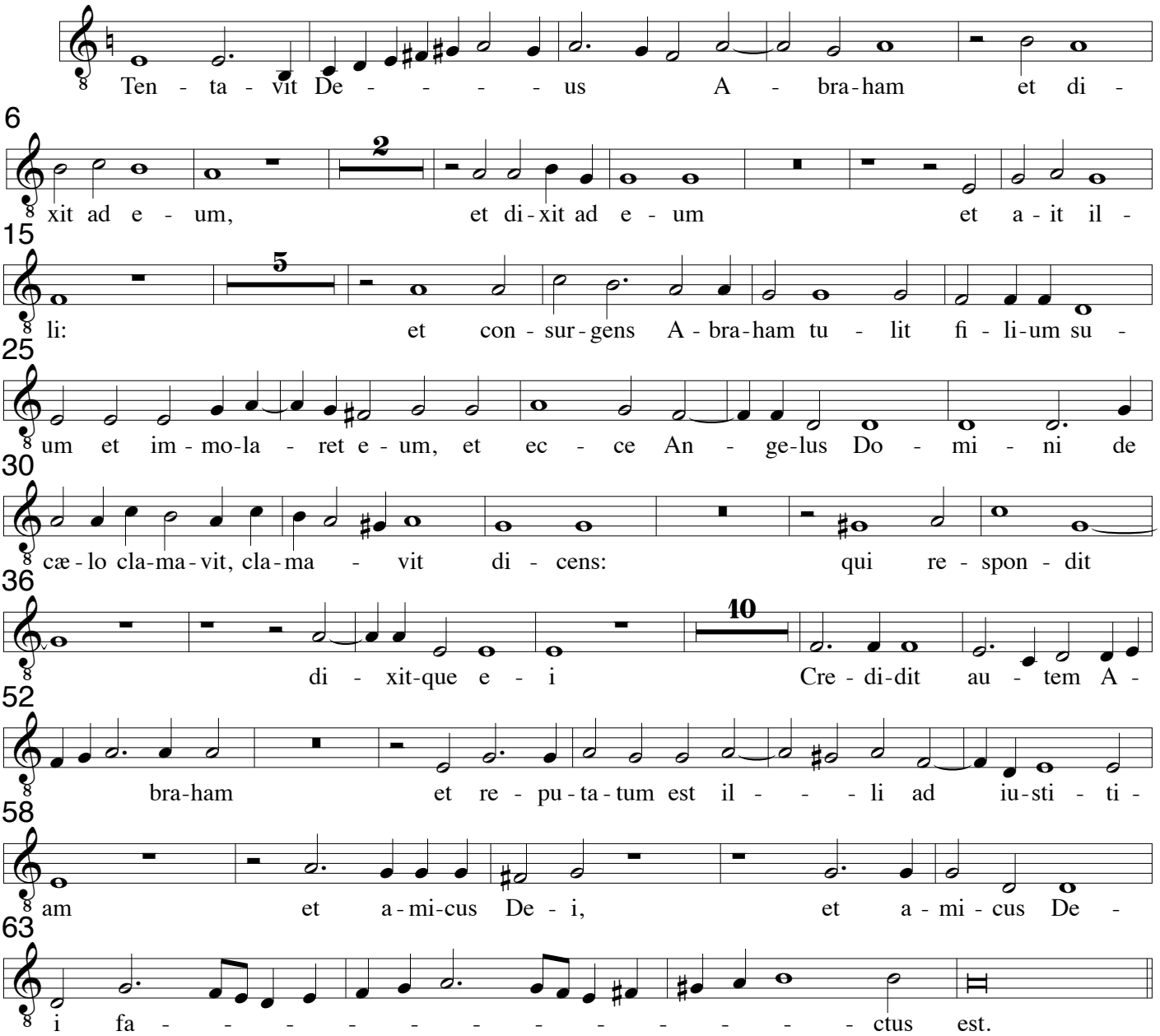

## VII Dic nobis Maria a 8

Cesare Gussago 1579-1612
Sacrarum Cantionum, Venezia 1604

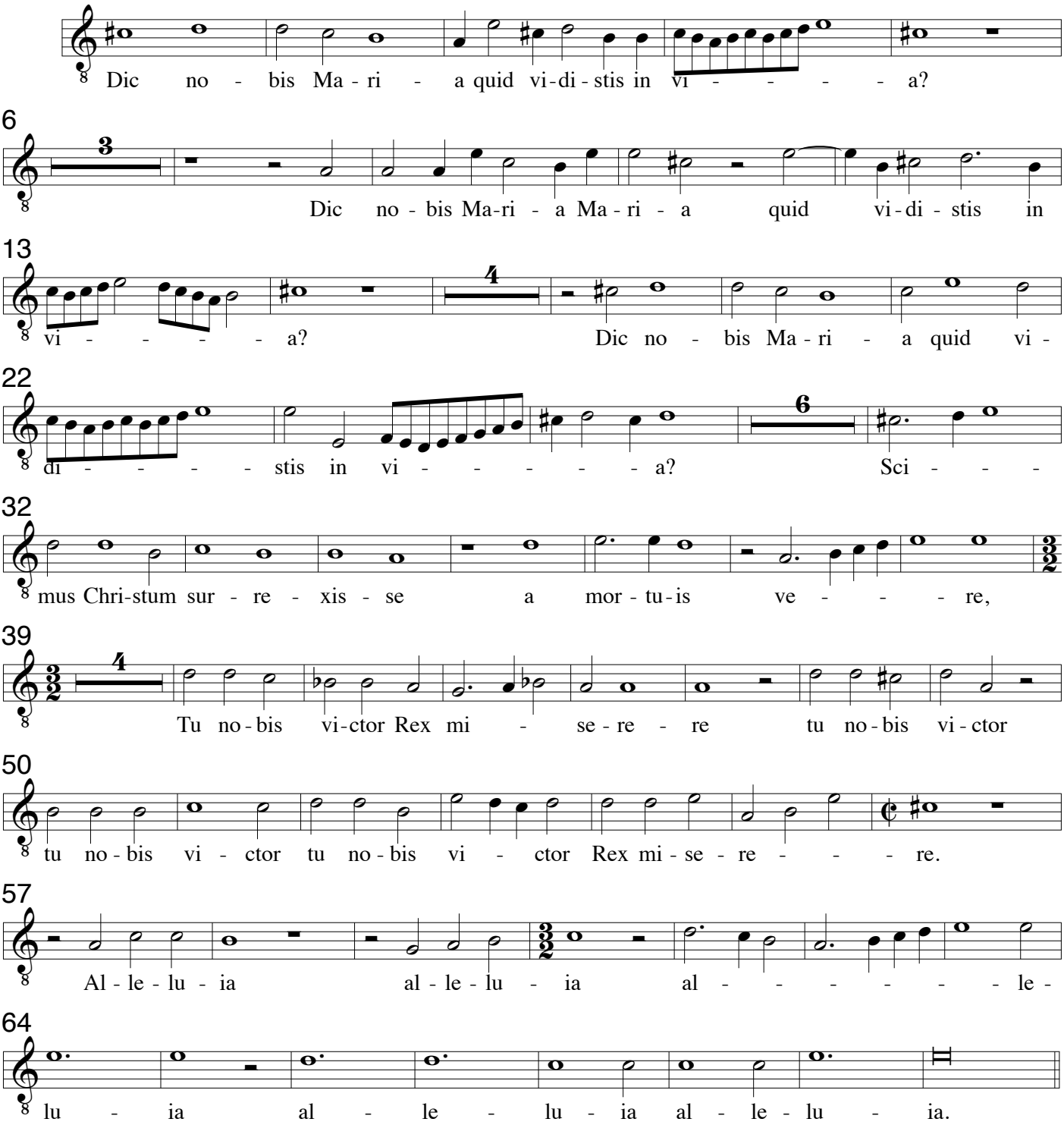


## VIII. Clara Dei suboles a 8

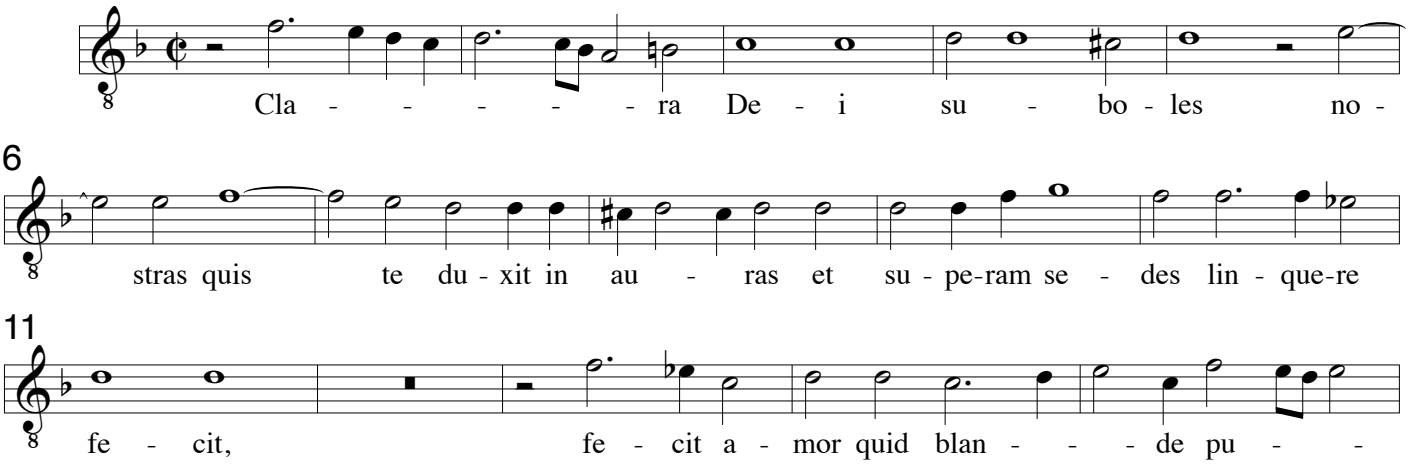

Cesare Gussago 1579-1612
Sacrarum Cantionum, Venezia 1604

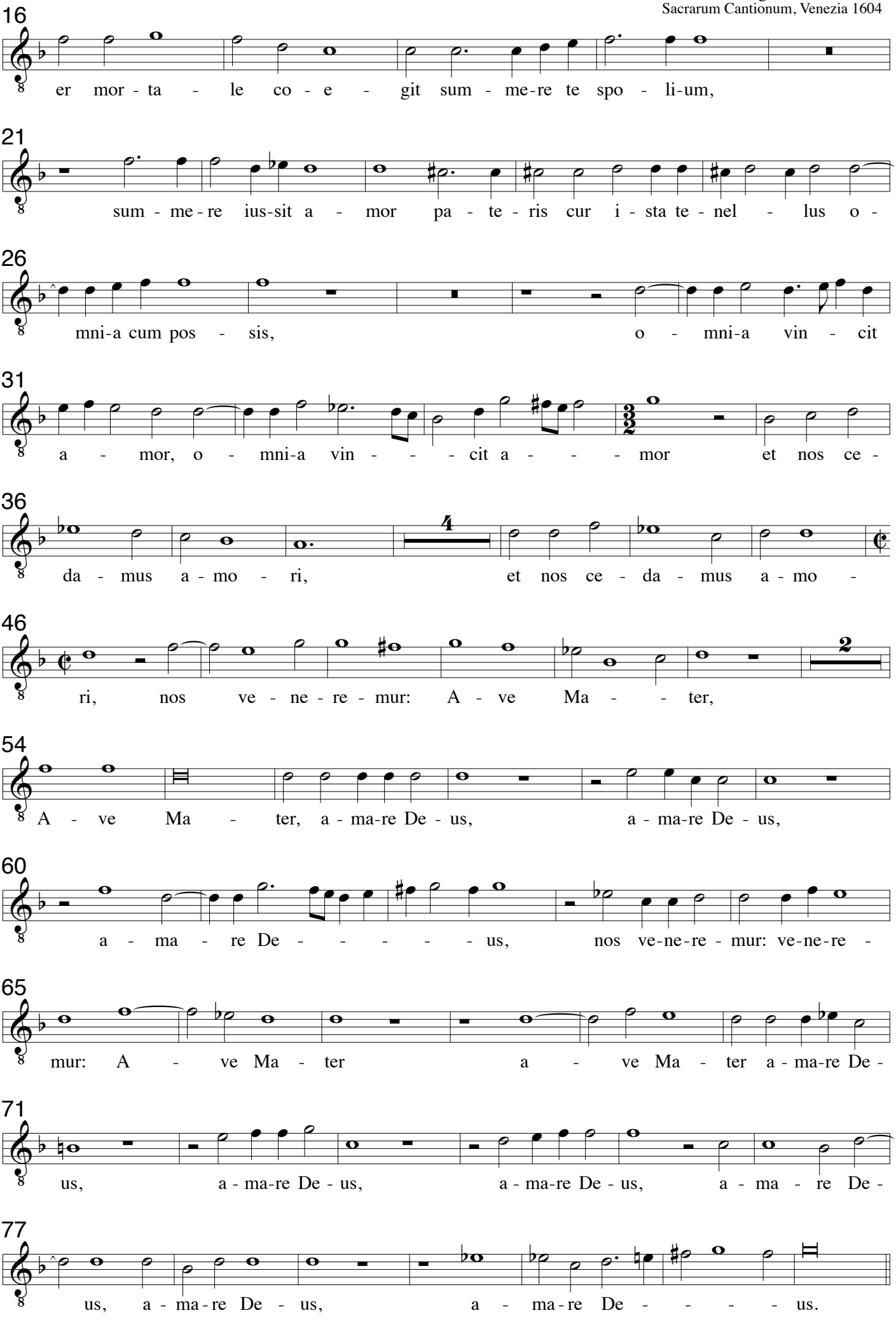

## IX O felix Maria a 8

Cesare Gussago 1579-1612
Sacrarum Cantionum, Venezia 1604

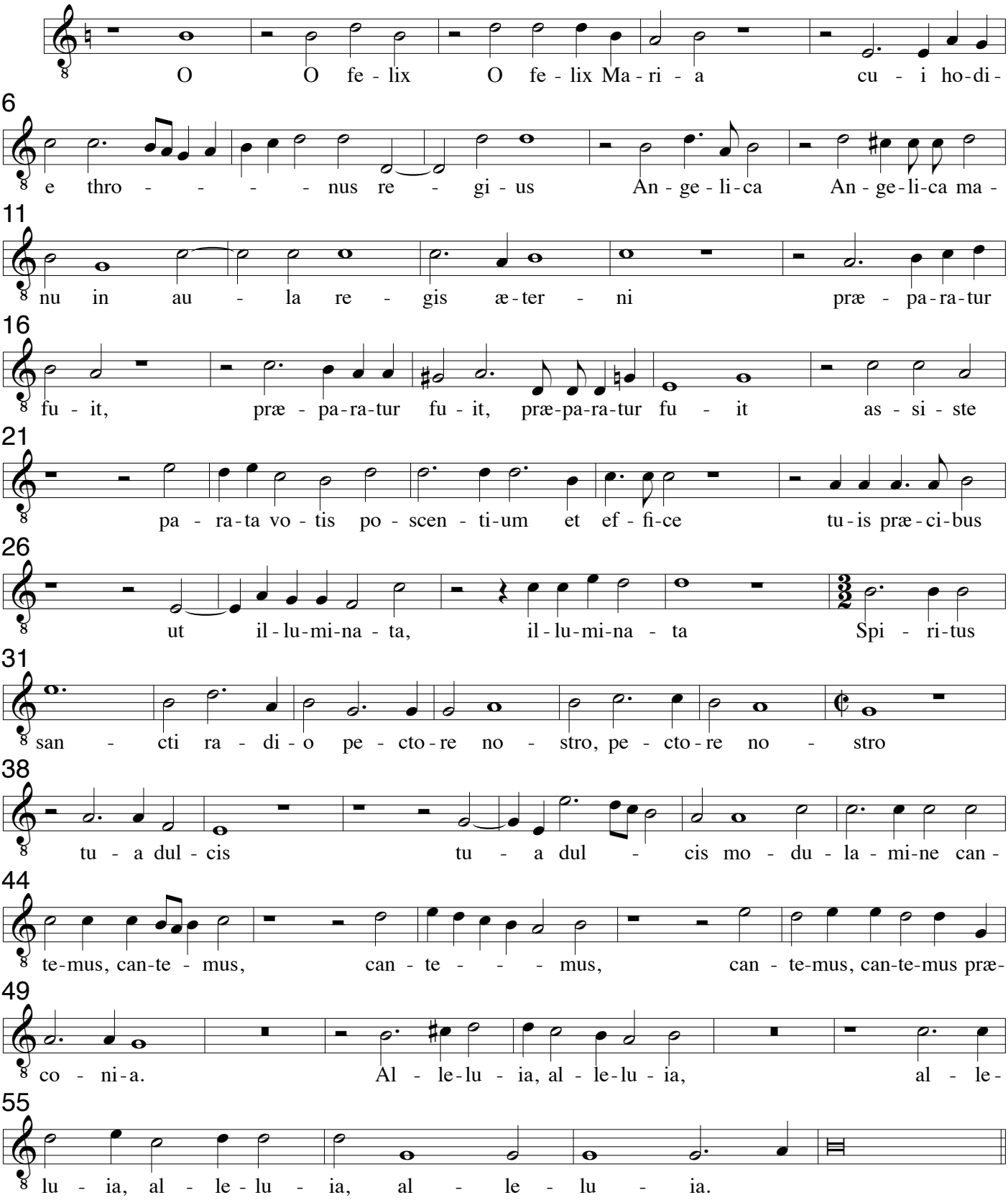


## X. Accessit mulier a 8

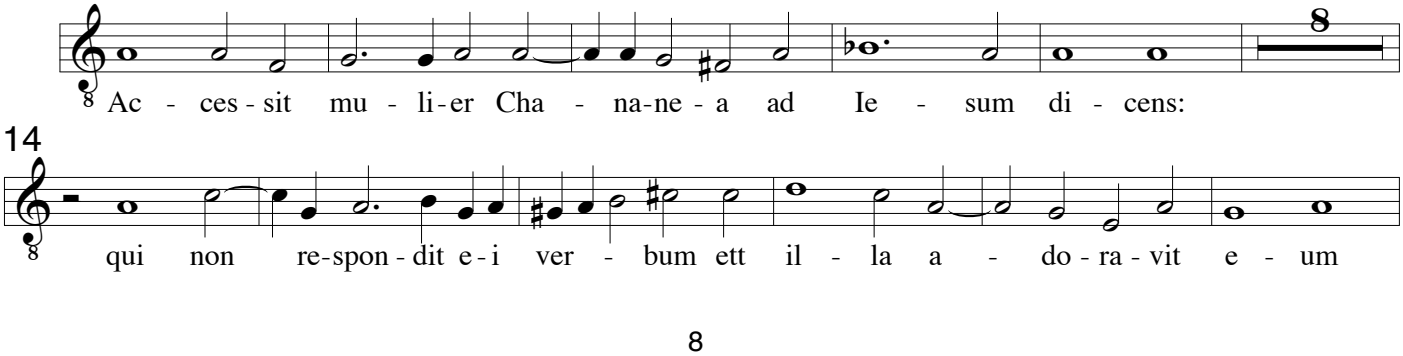

Cesare Gussago 1579-1612
Sacrarum Cantionum, Venezia 1604

20
di - cens: qui re-spon-dens a - it:

28
et il-la di-xit: cu - i re-spon - dens di - xit:

43
et sa - na - ta est fi - li - a e - ius, et sa - na - ta

54
est fi - li - a e - ius ex il - la ho - ra, ex il - la

62
ho - ra, ex il - la ho - ra, et sa - na - ta est fi - li - a

70
e - ius, et sa - na - ta est fi - li-a e - ius ex il - la ho -

83
ra, ex il - la ho - ra, ex il - la ho - ra, ex il - la ho - ra.

## XI Egressus Jesus a 8

E - gres - sus Je - sus cum di - sci - pu-lis su - is trans tor -

8
ren - - - - - - - - - tem Cæ - dron, per - ve - nit ad hor -

12
tum et di - xit il - lis: et a-vul - sus ab e -

26
is o - ra - vit di - cens: et i - te-rum o - ra - vit di -

40
cens: et cum in - ve - nis - set di - sci - pu-los su -

46
os dor - mi-en - tis a - it Pe - tro:

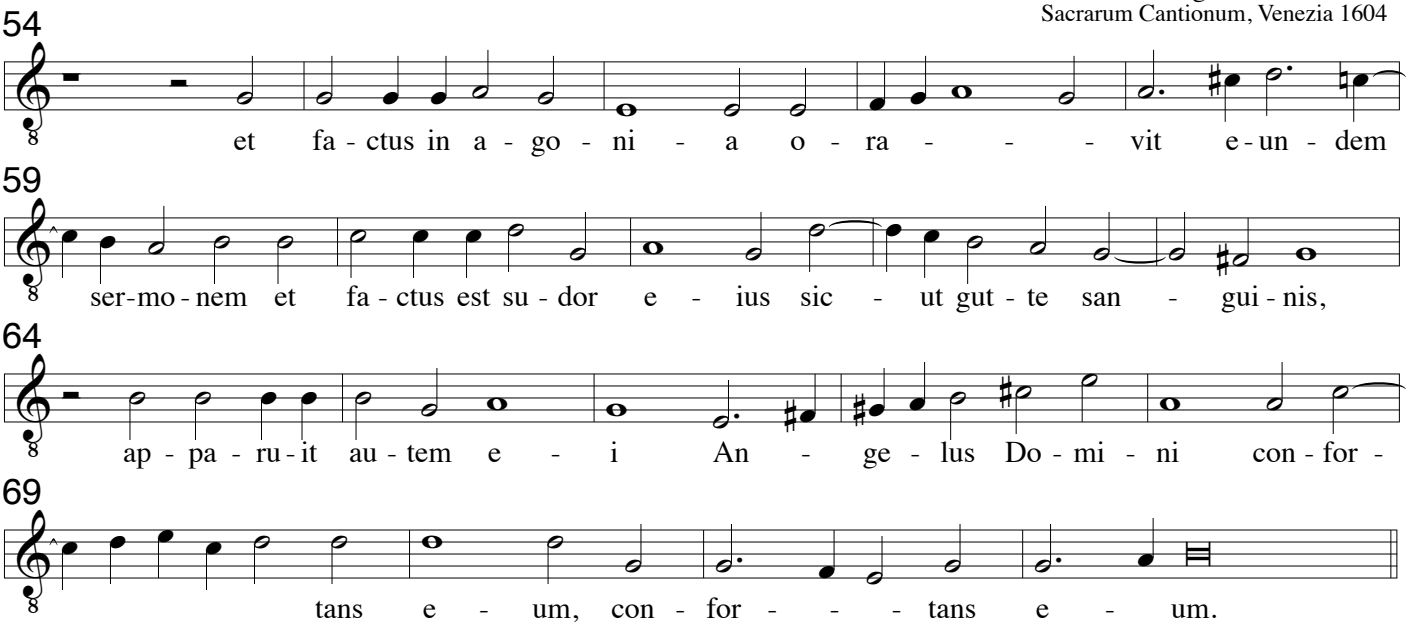


## XII. Viri Galilei a 8

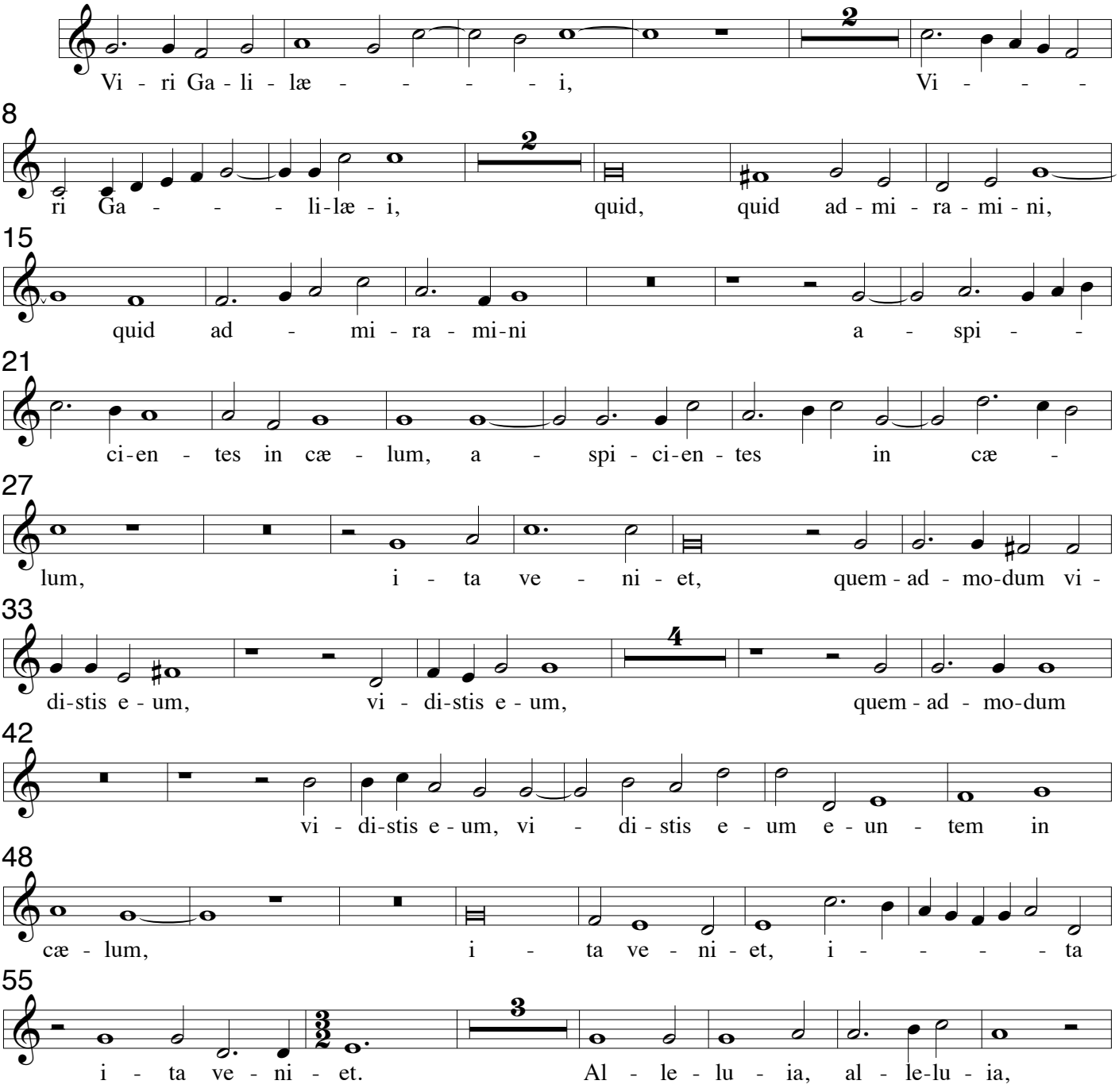

Cesare Gussago 1579-1612
Sacrarum Cantionum, Venezia 1604

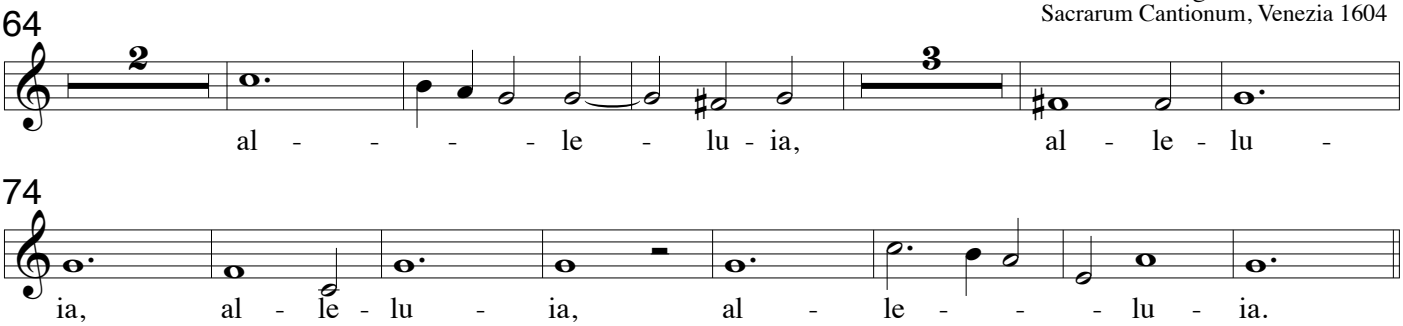


## XIII Vidi Dominum a 8

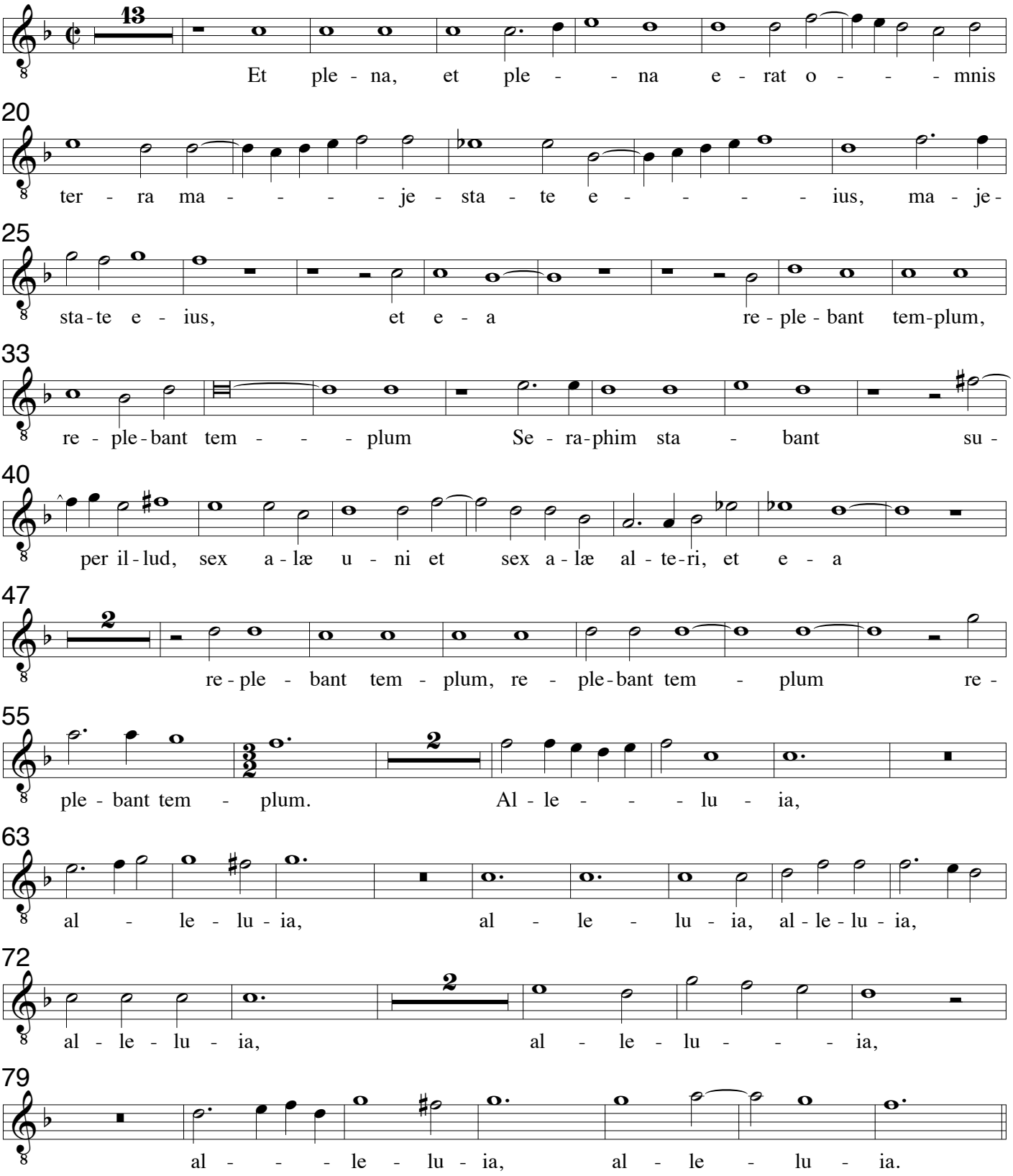

**Altus - Coro 1**

# XIV. Egredimini a 8

Cesare Gussago 1579-1612
Sacrarum Cantionum, Venezia 1604

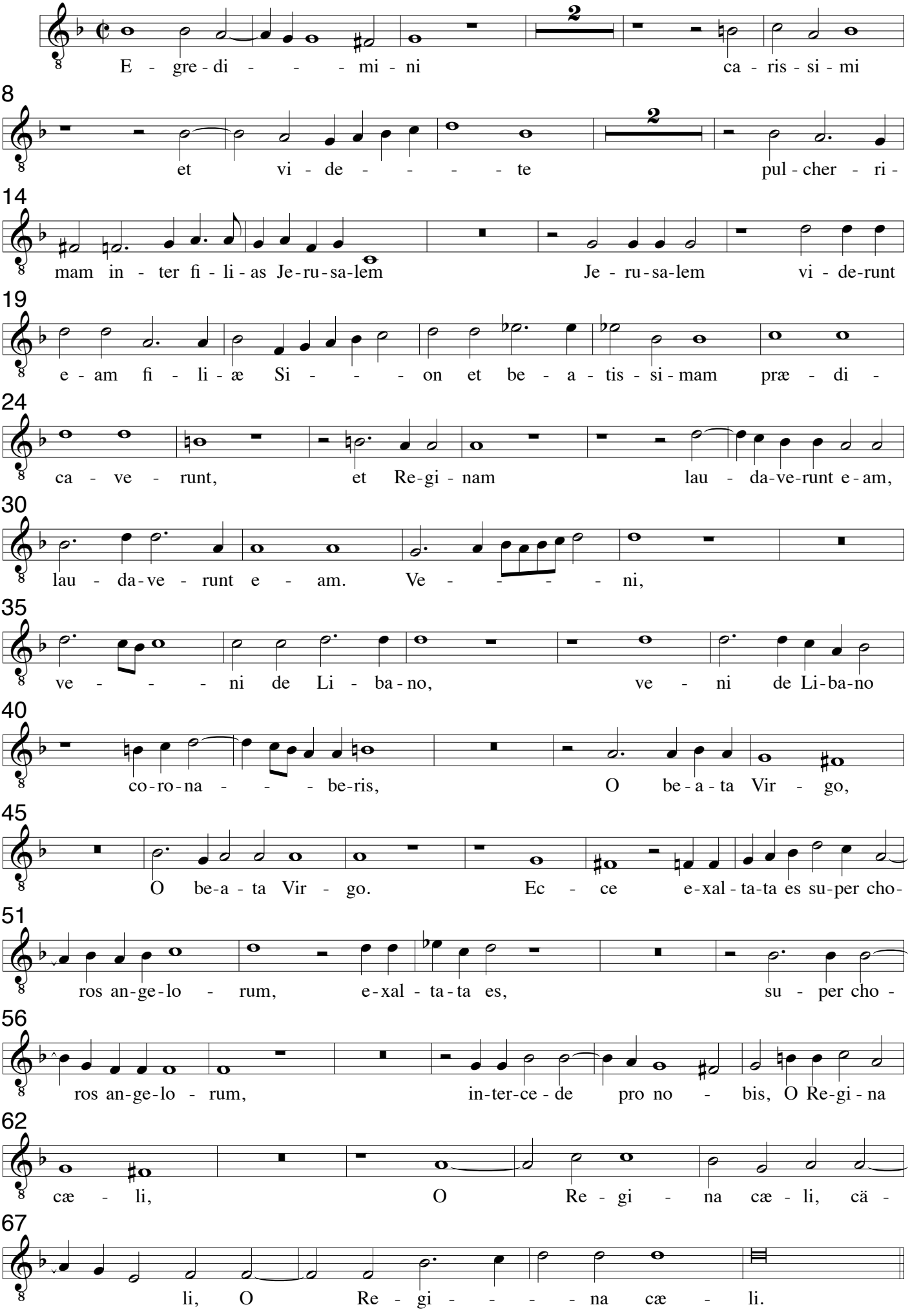

# XV. Resonent organa a 8

Cesare Gussago 1579-1612
Sacrarum Cantionum, Venezia 1604

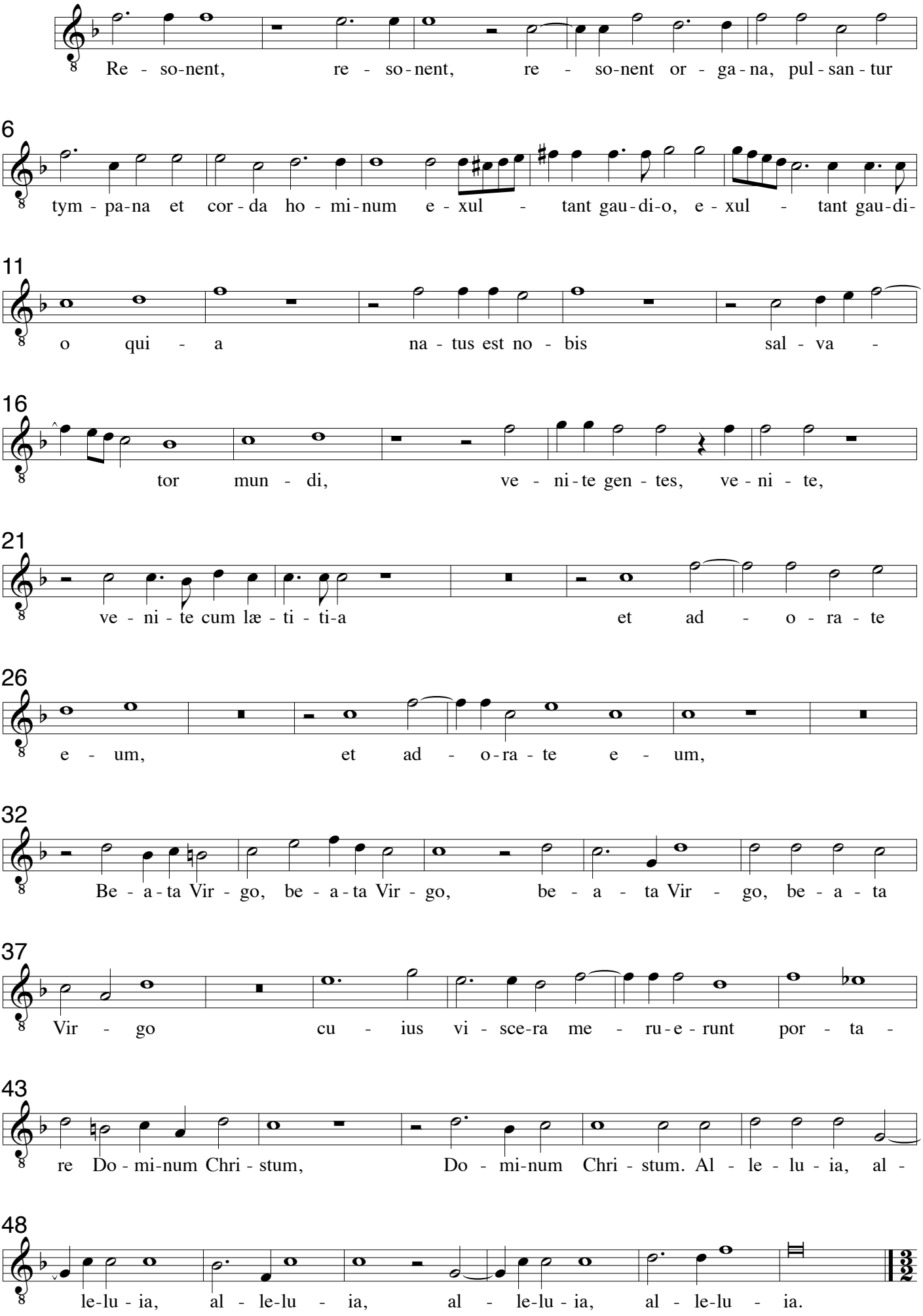

# XV. Lætentur cœli a 8

Cesare Gussago 1579-1612
Sacrarum Cantionum, Venezia 1604

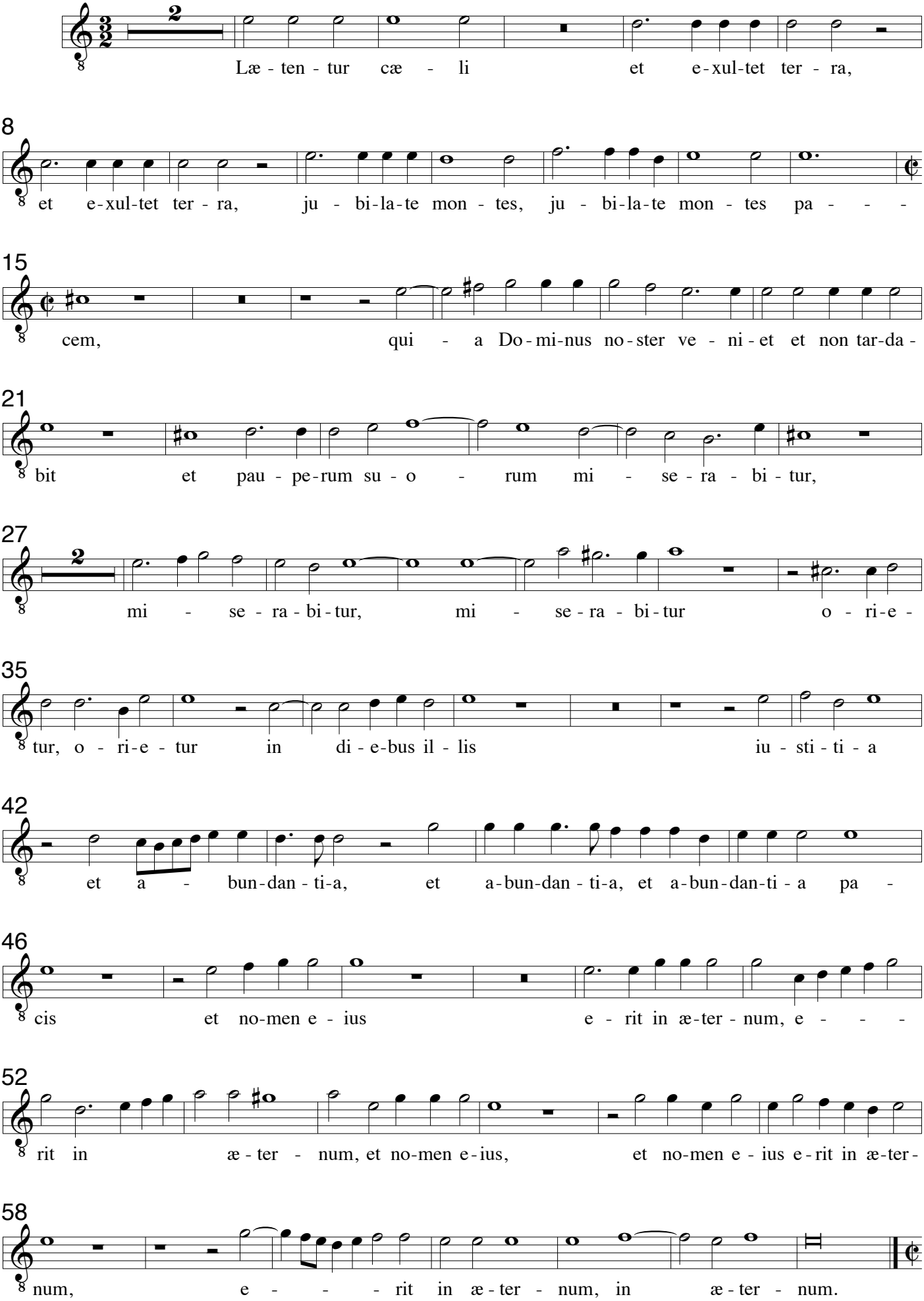

**Altus - Coro 1**

# XVI. Te Matrem Dei laudamus a 8

Cesare Gussago 1579-1612
Sacrarum Cantionum, Venezia 1604

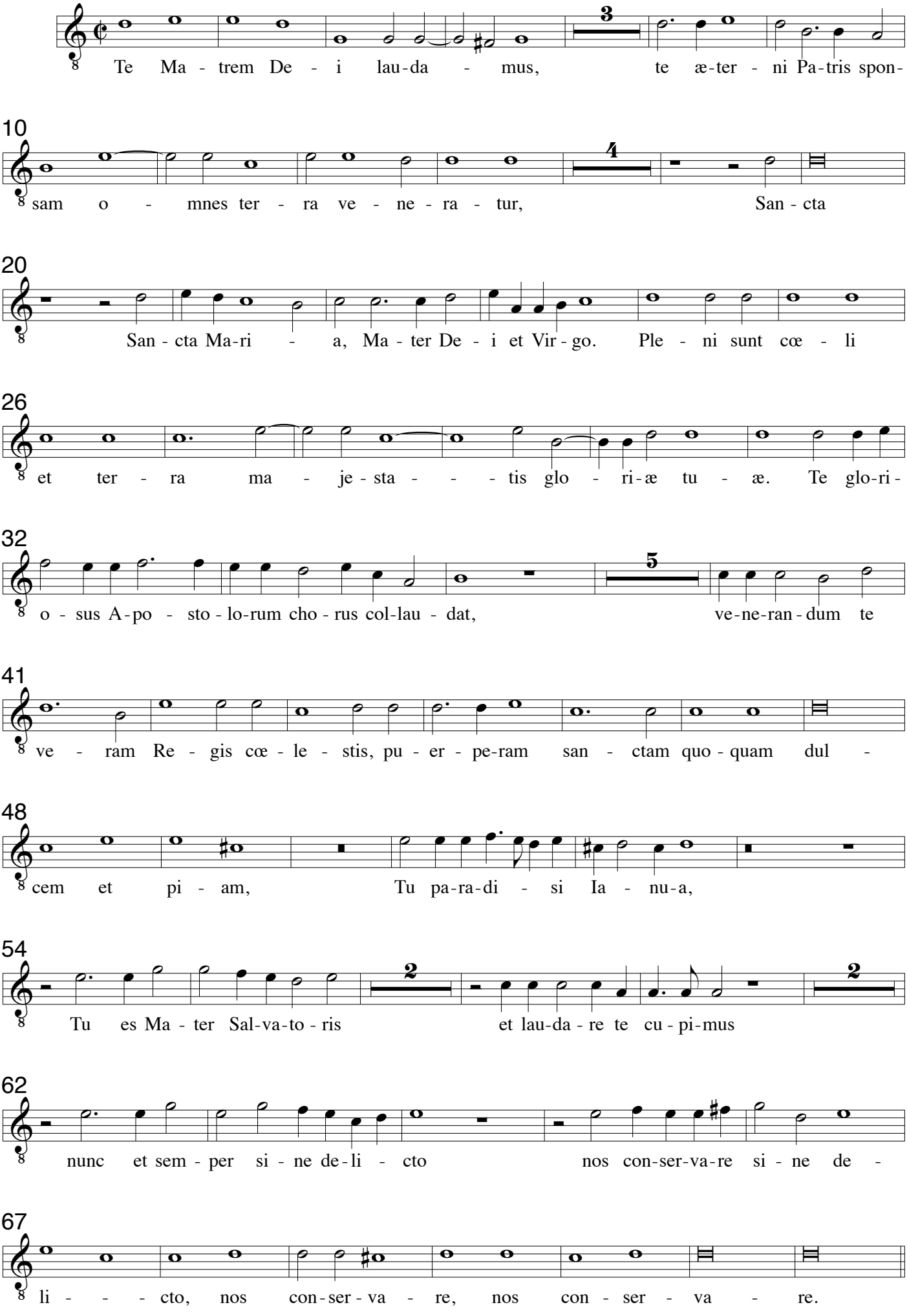

**Altus - Coro 1**

# XVIII Beati eritis

Cesare Gussago 1579-1612
Sacrarum Cantionum, Venezia 1604

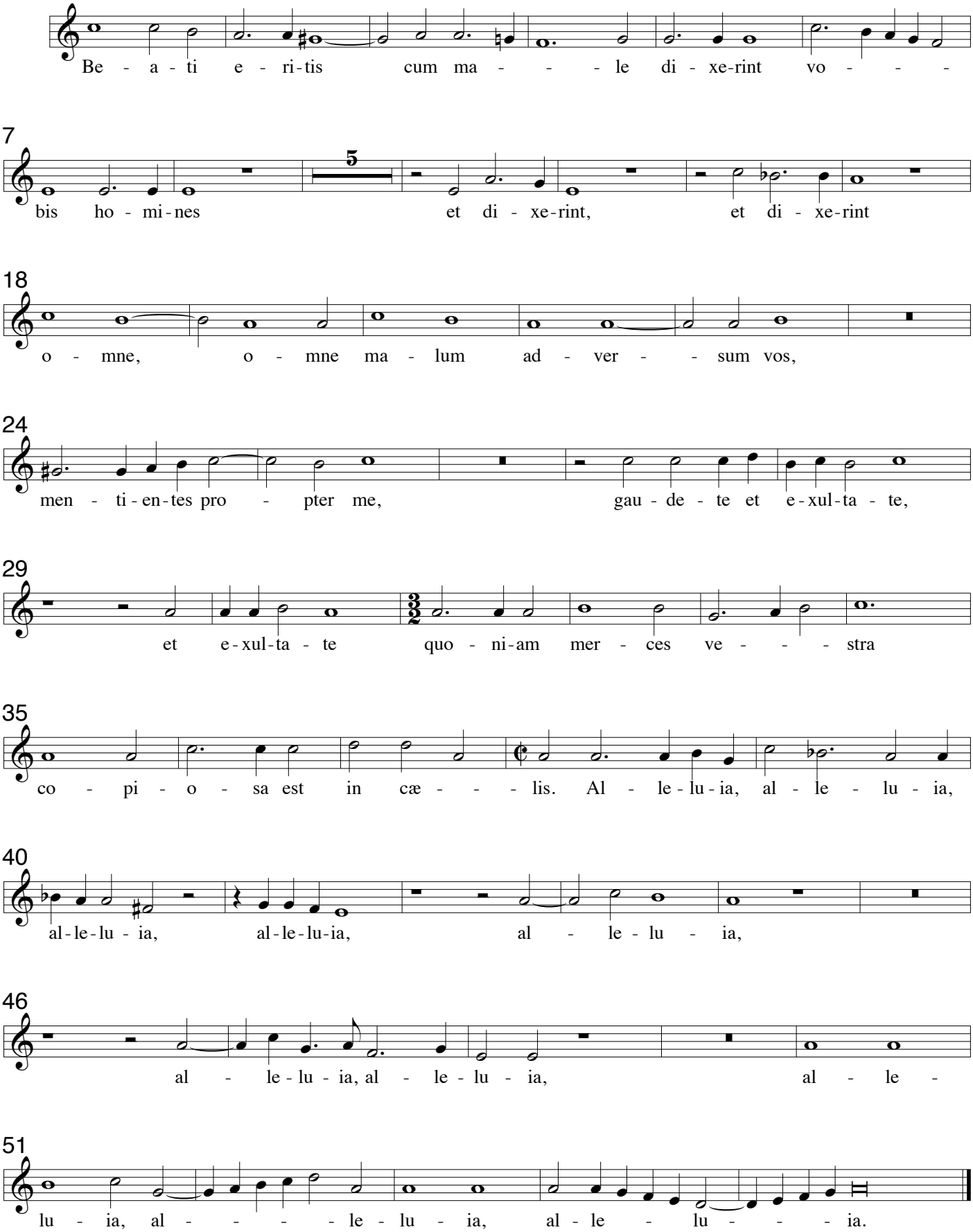

**Tenor - Coro 1**

# I Quæ est ista a 8

Cesare Gussago 1579-1612
Sacrarum Cantionum, Venezia 1604

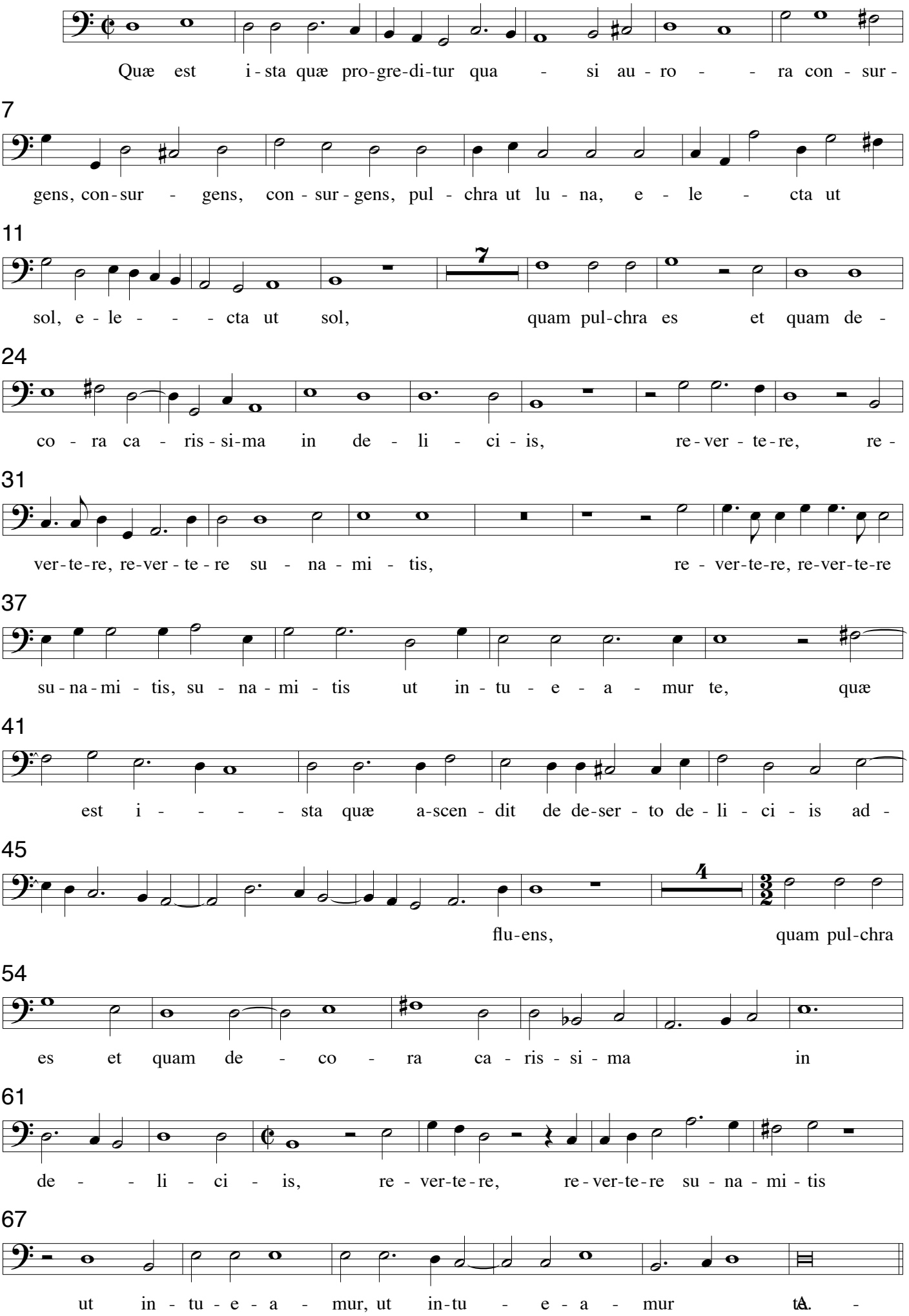

**Tenor - Coro 1**

Cesare Gussago 1579-1612
Sacrarum Cantionum, Venezia 1604

## II. Missus est Angelus a 8

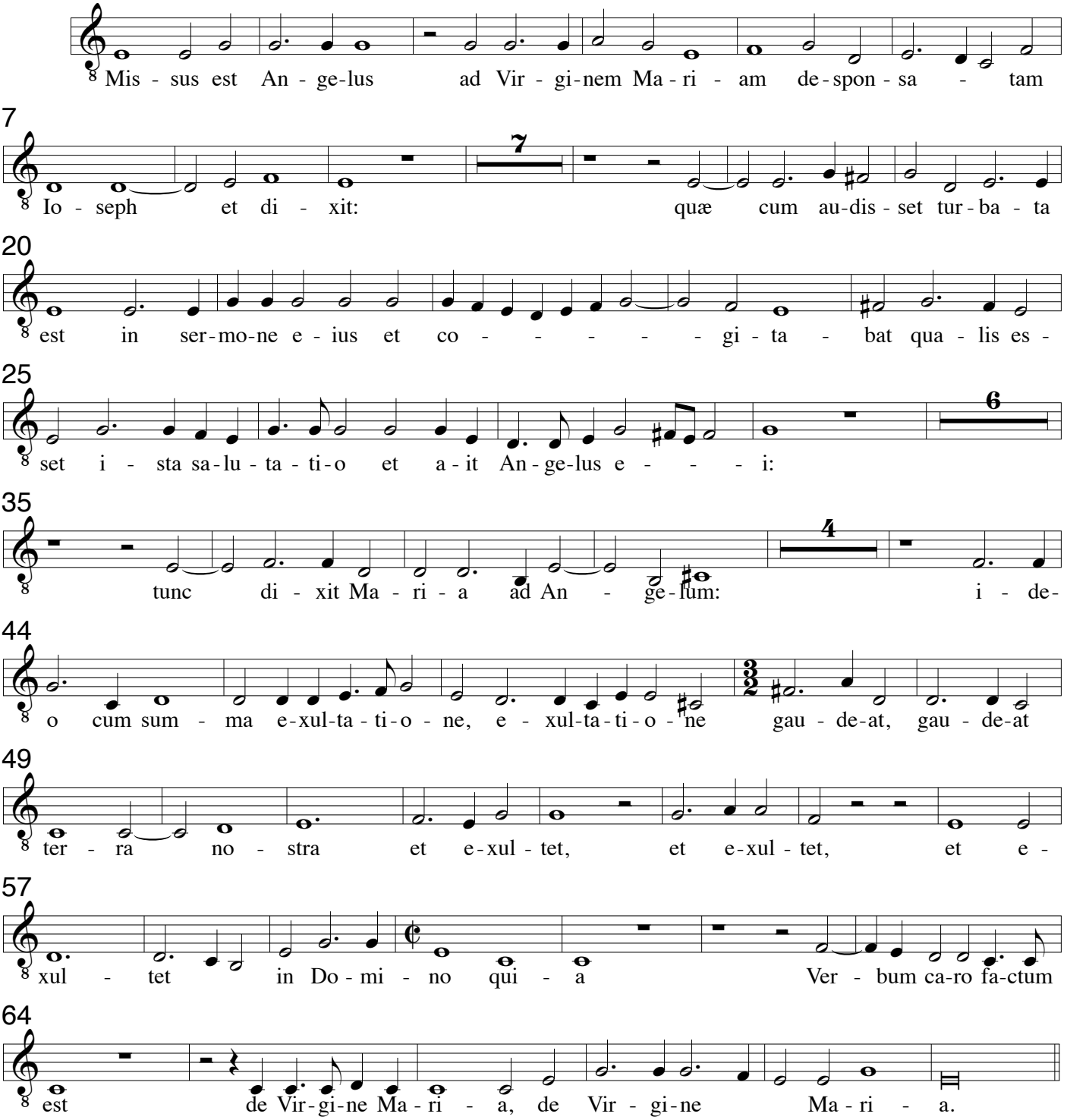


## III In diebus illis a 8

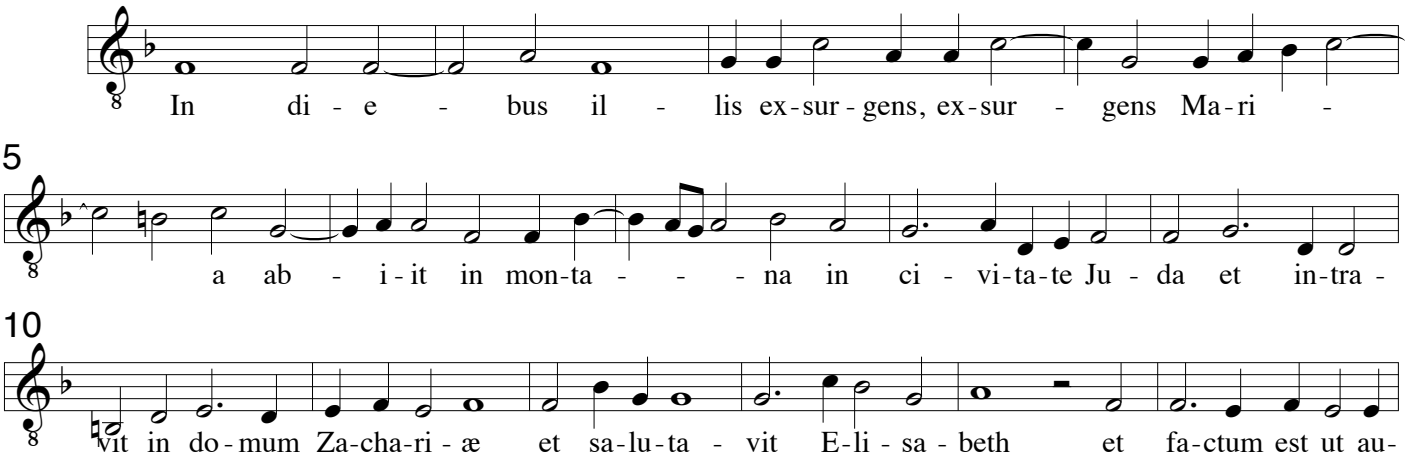

16
di - vit E - li - sa - beth sa - lu - ta - ti - o - nem Ma-ri - æ Ex - sul - ta - vit

21
in - fans in u - te - ro e - ius et re - ple - ta es spi - ri - tu

25
san-cto et ex-cla-ma-vit vo - ce ma - gnam et di - xit:

46
tunc a - it Ma - ri - a: Ma - gni - fi - cat a - ni-ma me -

51
a Do - mi-num et ex-sul-ta - vit spi - ri-tus, spi - ri-tus

56
me - - - us in De - o sa - lu - ta - ri me - o, sa - lu-ta-ri me - o,

61
sa - lu-ta-ri me - o, sa - lu-ta - ri me - - - o.

## IV Exiit editum a 8

Ex - i - it e - di - - - - - ctum a

7
Cæ - sa-re Au-gu - sto ut de - scri-be-ren-tur u - ni-ver-sus or-bis, a - scen-dit au-tem Io - seph

12
ut pro-fi-te-re - tur cum Ma-ri - a de-spon-sa - ta si - bi u-xo - re pre-gnan -

17
te. Cum au - tem es-sent i - bi im - ple - ti sunt di - es ut pa - - - re-ret, et

22
pe - pe-rit fi - li-um su-um pri-mo-ge-ni-tum E - rant au - tem pa-sto - res vi - gi -

27
lan - tes su - per gre-gem su - um et ec - ce An-ge-lus Do-mi-ni di - xit il - lis:

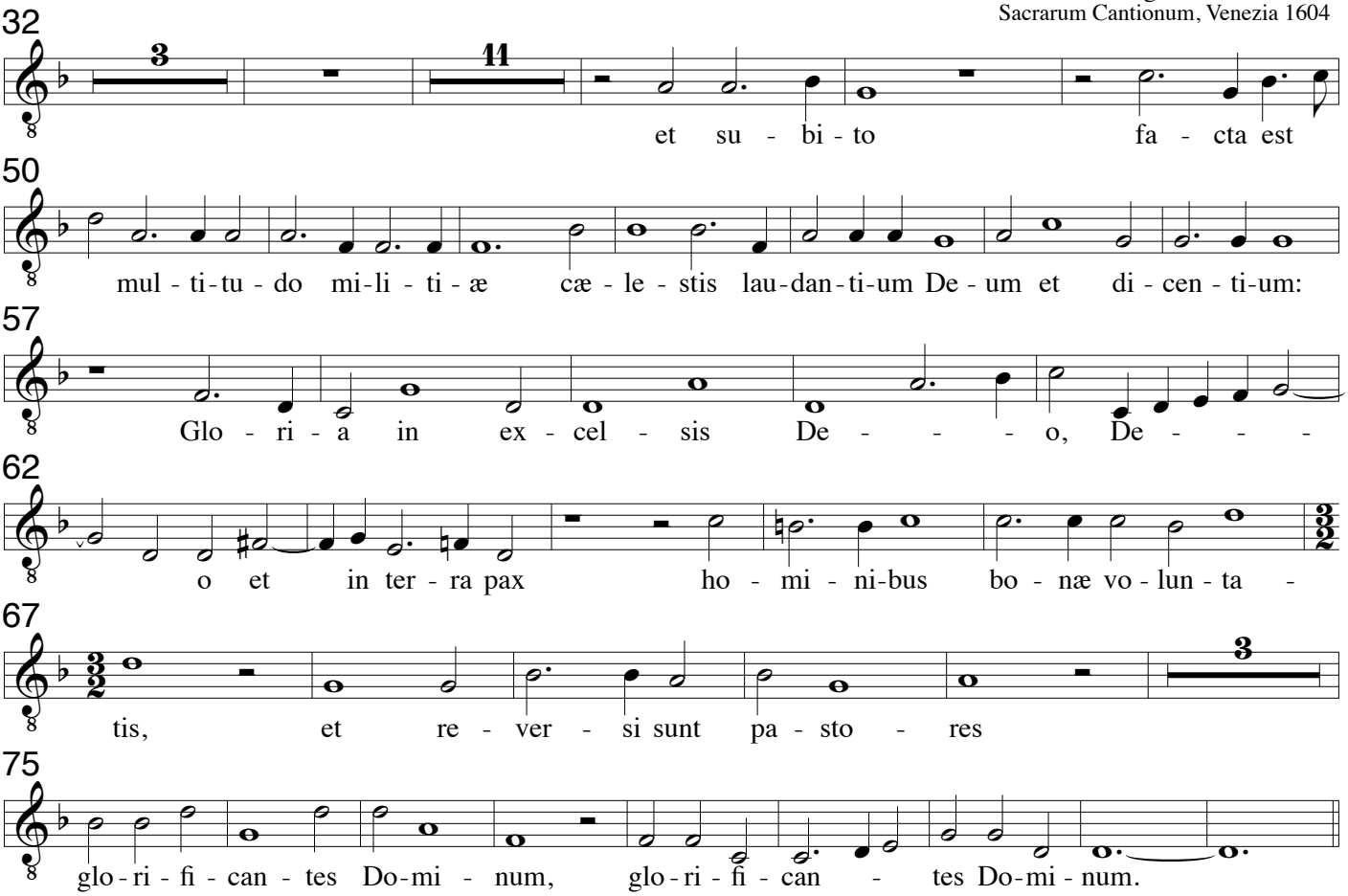


## V. Quæ est ista quæ ascendit a 8

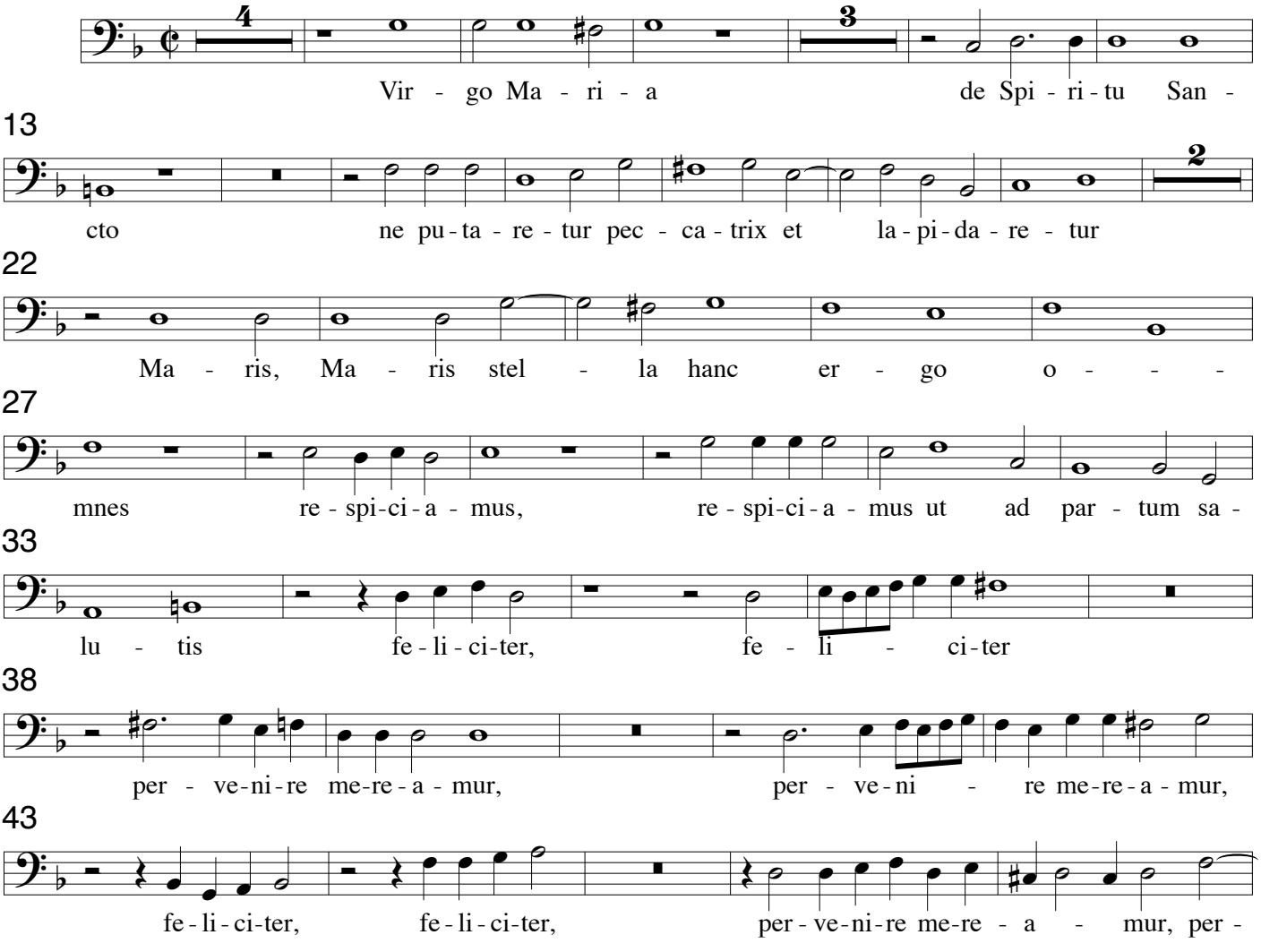

Cesare Gussago 1579-1612
Sacrarum Cantionum, Venezia 1604

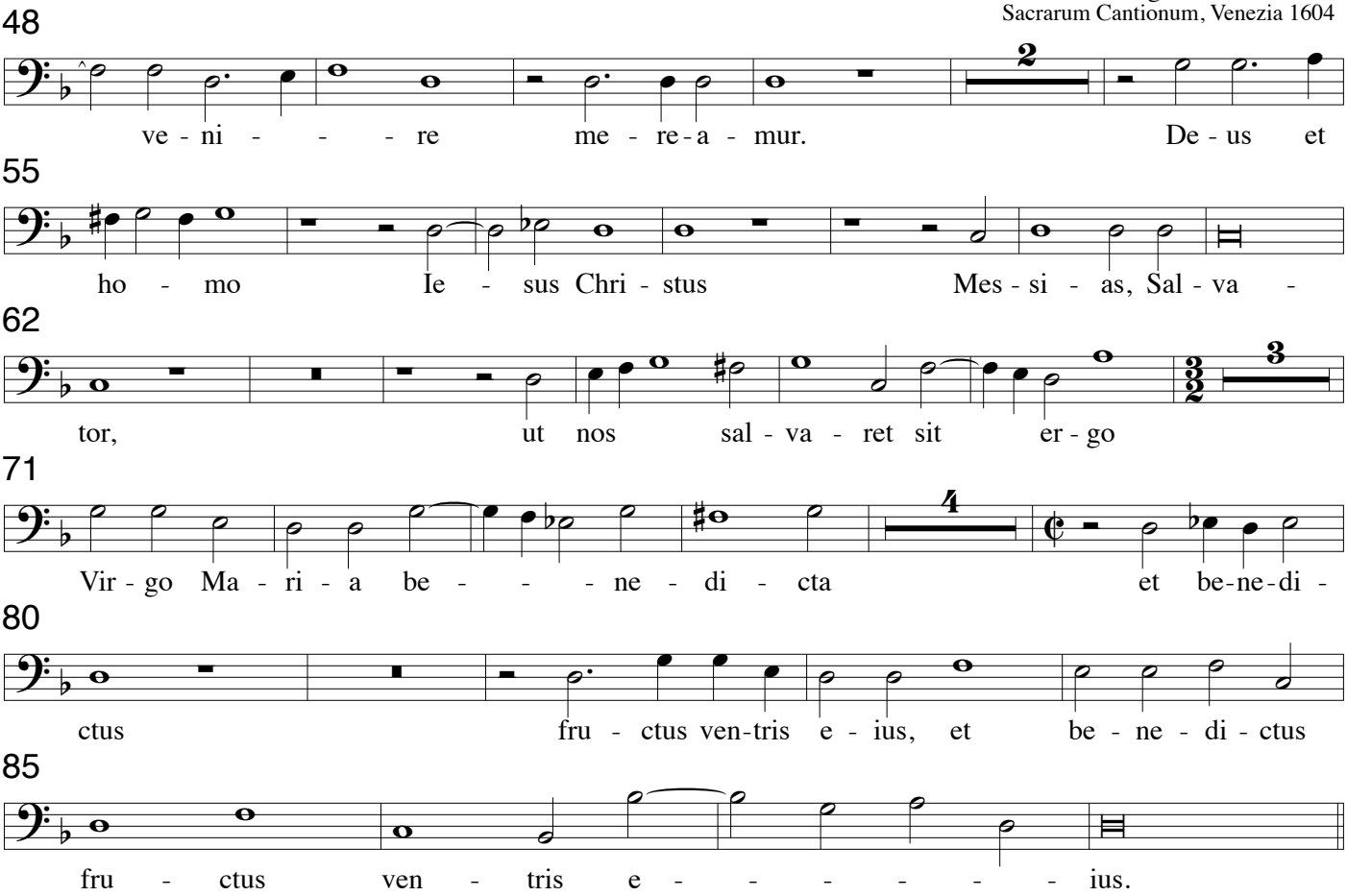


## VI Tentavit Deus Abraham a 8

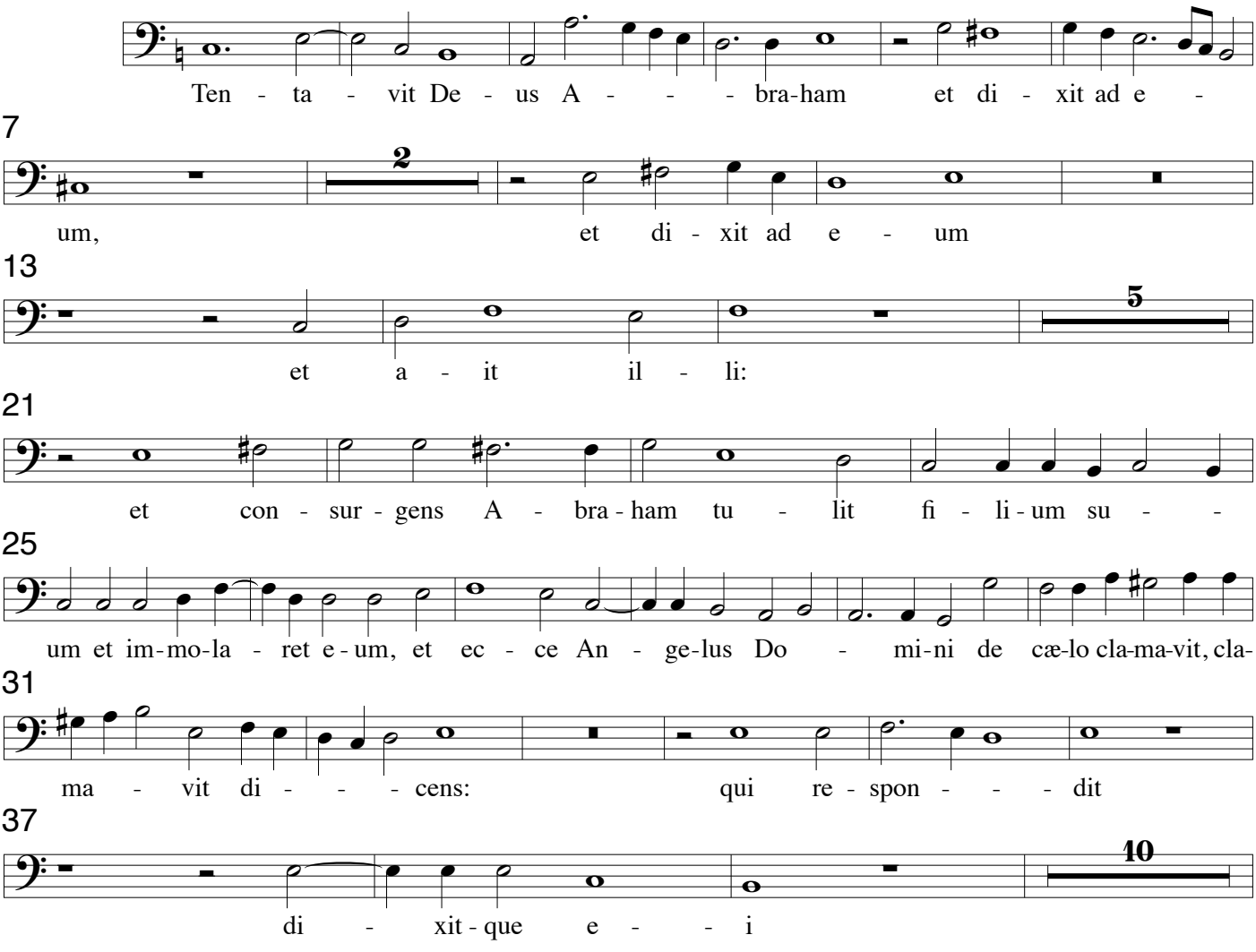

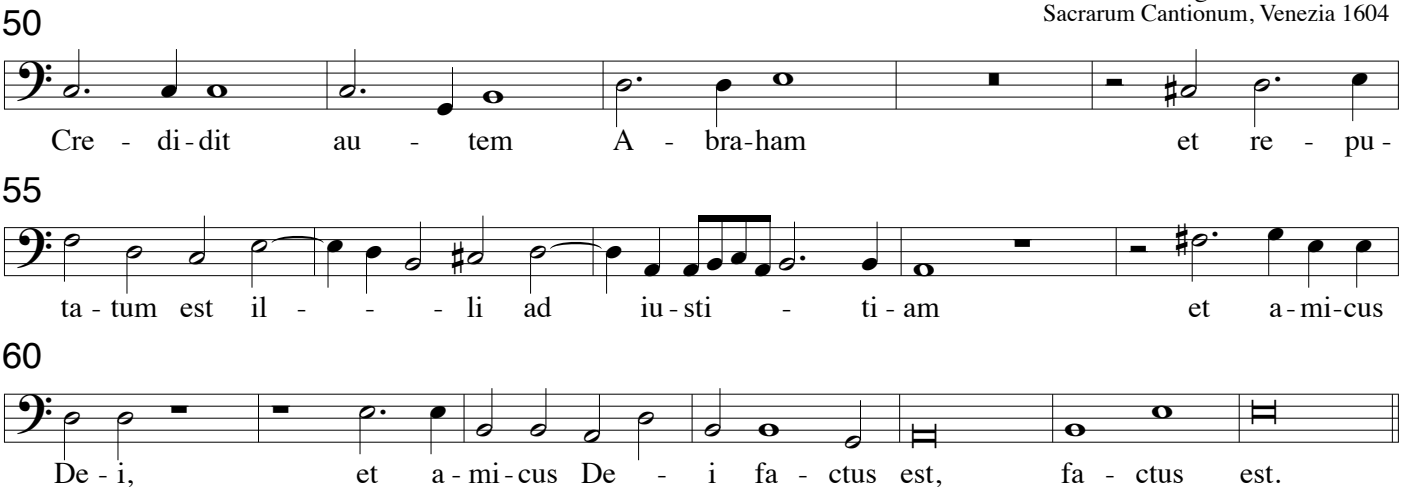


## VII Dic nobis Maria a 8

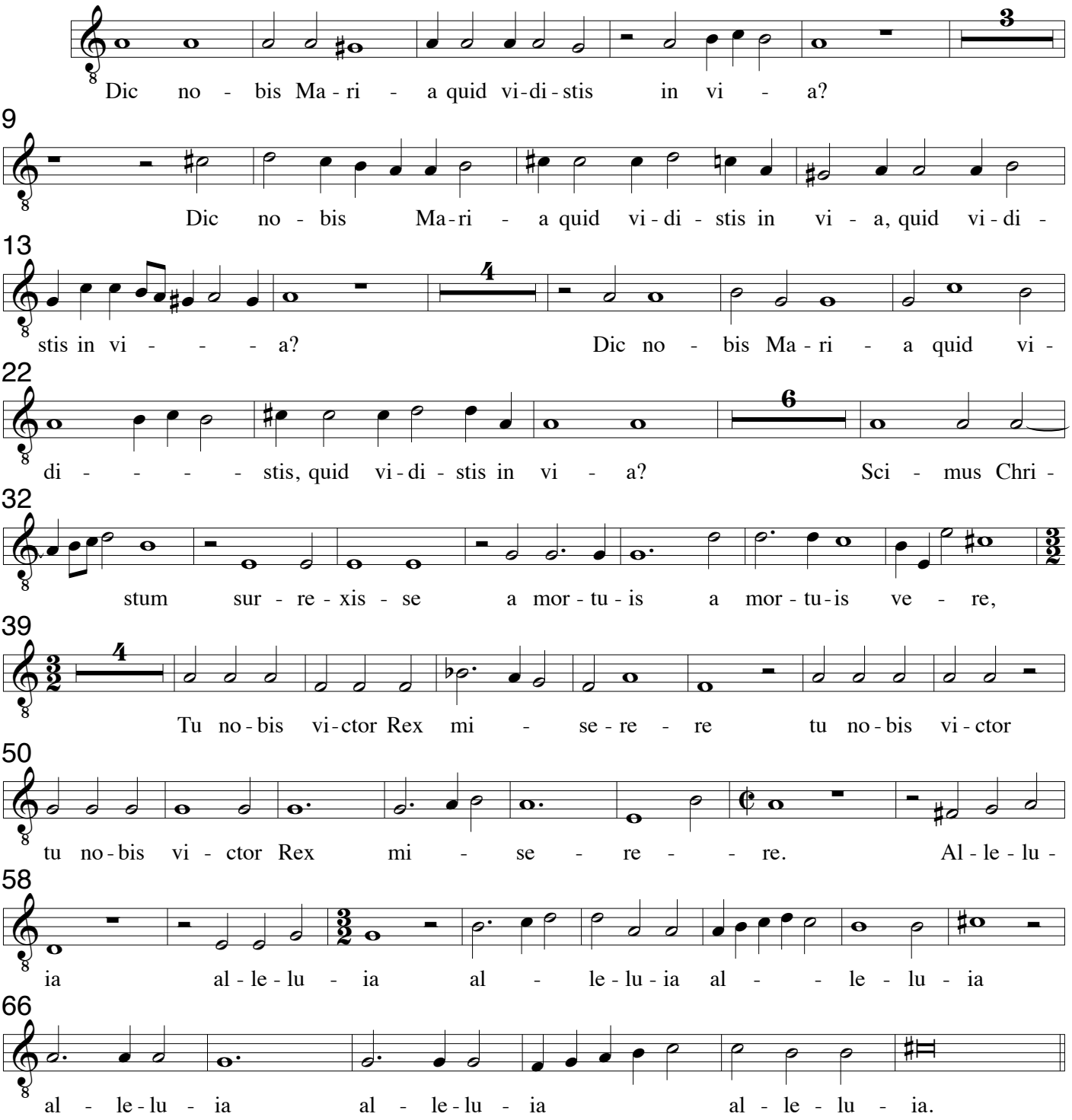

**Tenor - Coro 1**

# VIII. Clara Dei suboles a 8

Cesare Gussago 1579-1612
Sacrarum Cantionum, Venezia 1604

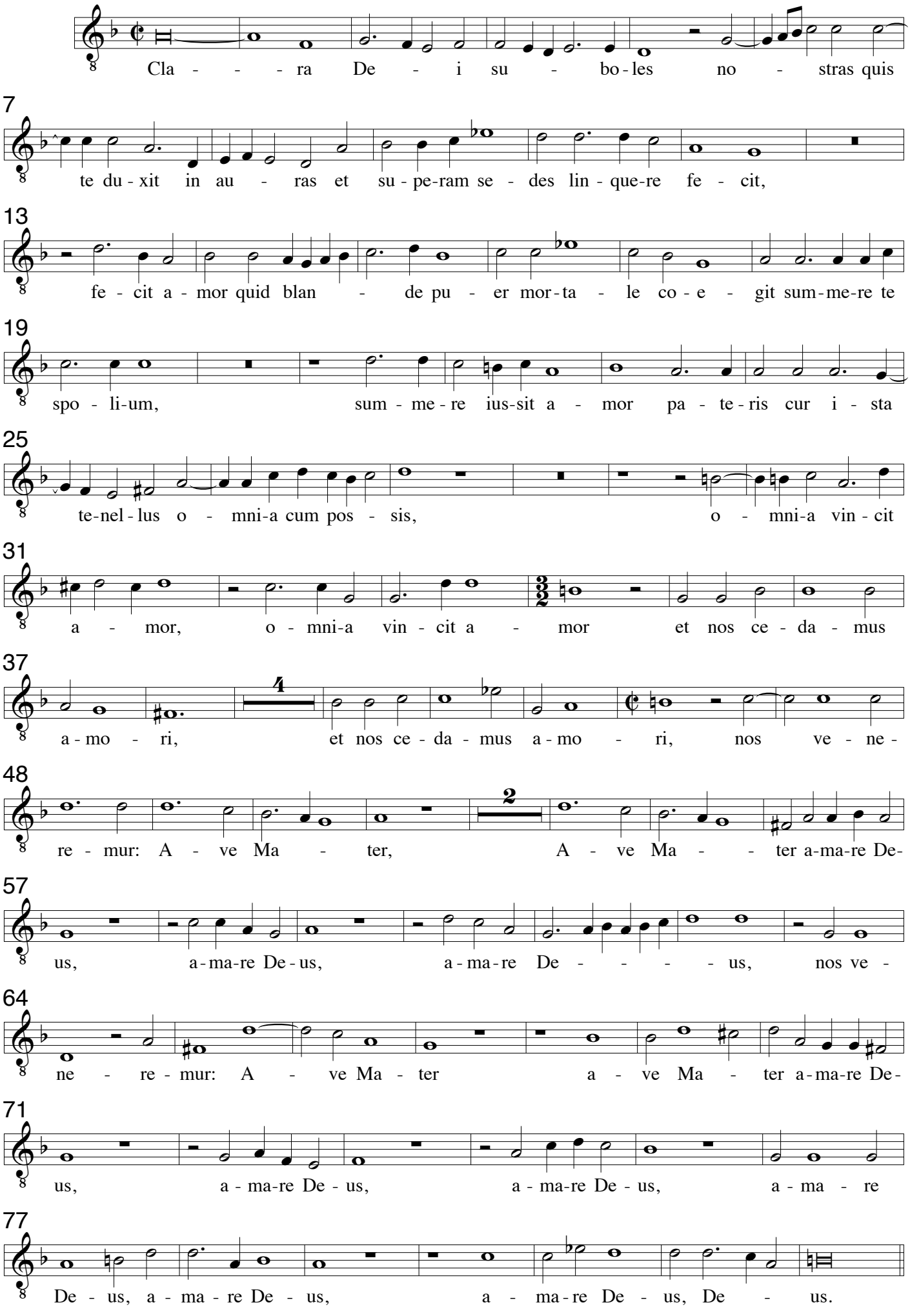

**Tenor - Coro 1**

# IX O felix Maria a 8

Cesare Gussago 1579-1612
Sacrarum Cantionum, Venezia 1604

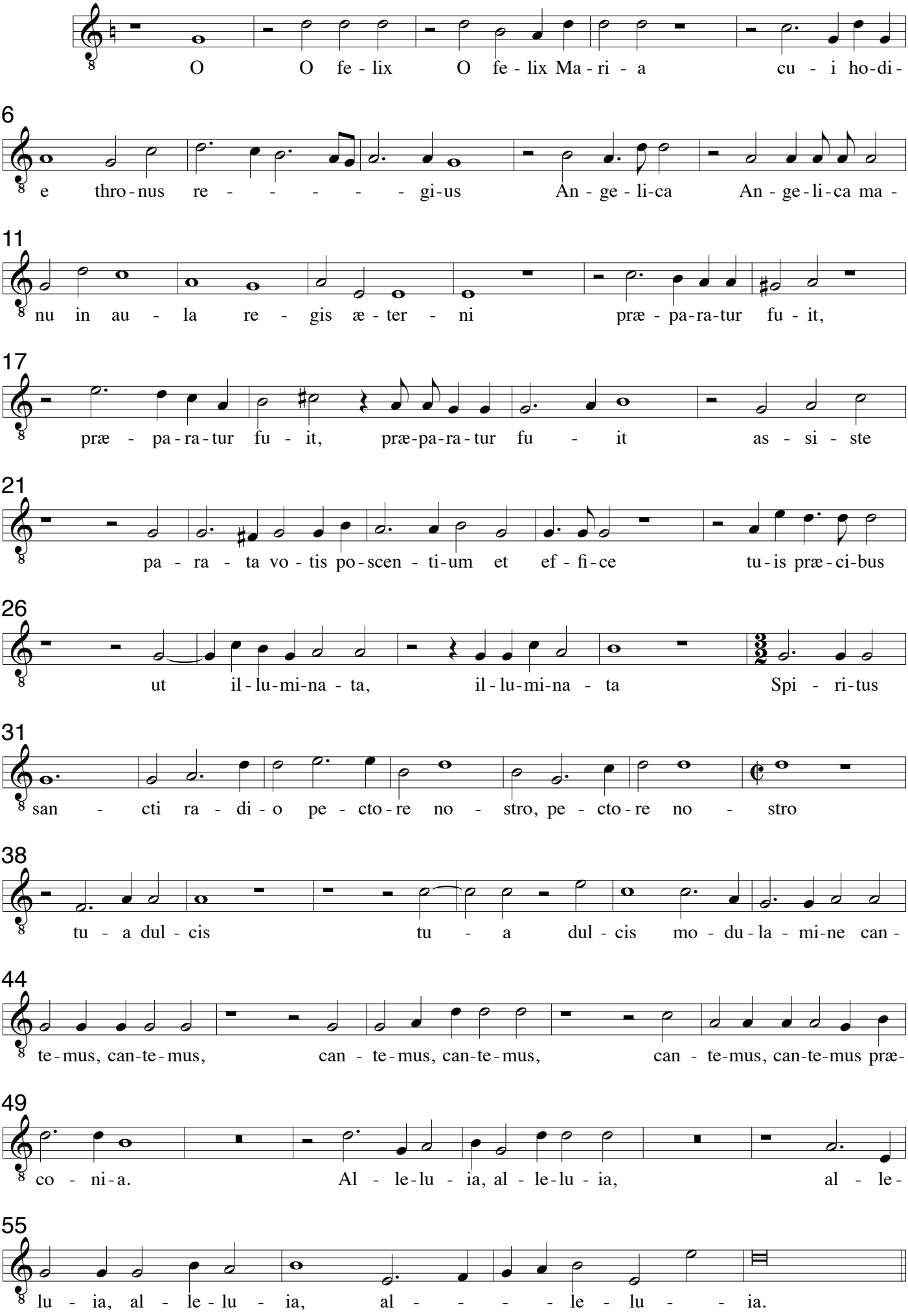

**Tenor - Coro 1**

# X. Accessit mulier a 8

Cesare Gussago 1579-1612
Sacrarum Cantionum, Venezia 1604

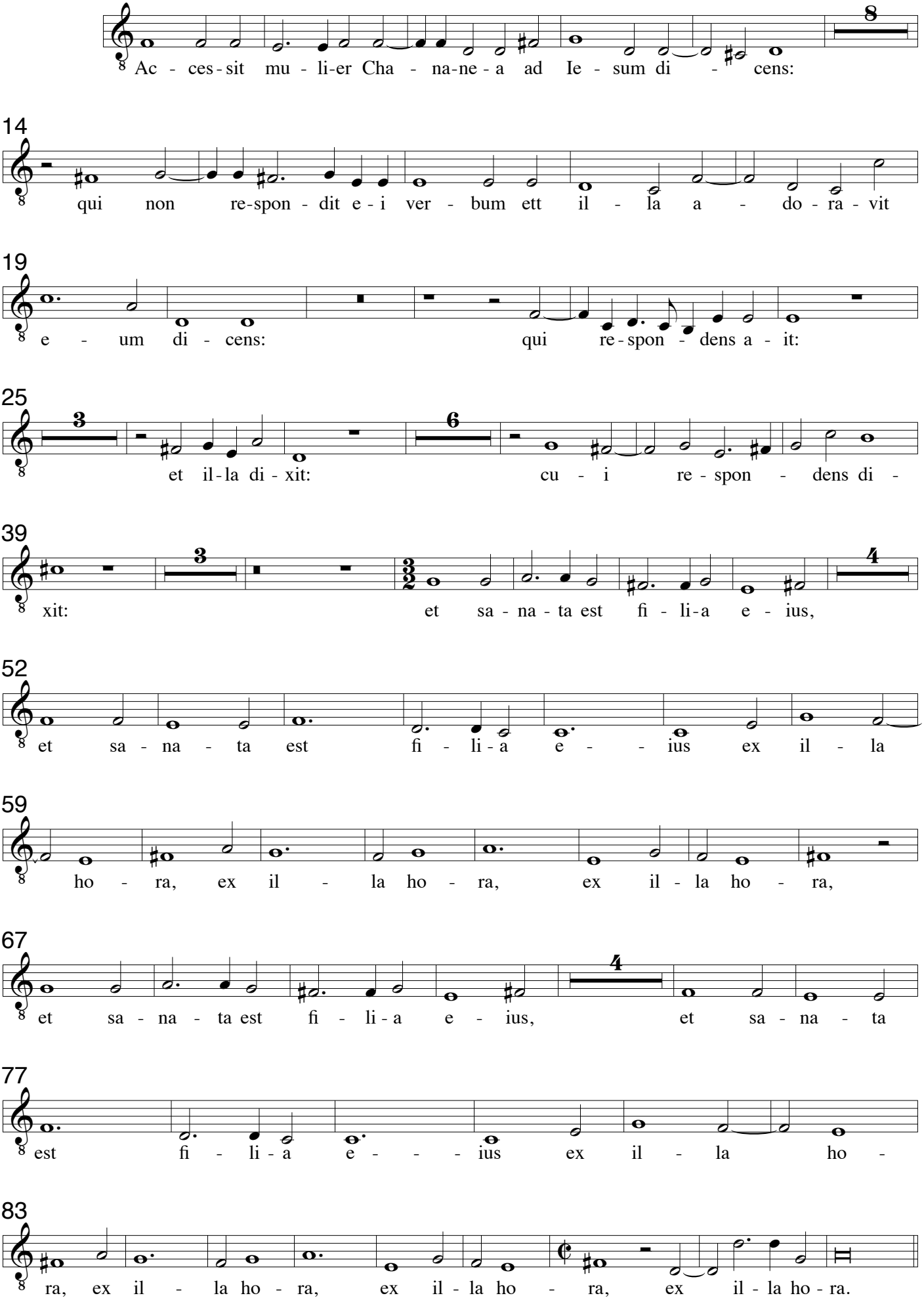

**Tenor - Coro 1**

Cesare Gussago 1579-1612
Sacrarum Cantionum, Venezia 1604

## XI Egressus Jesus a 8

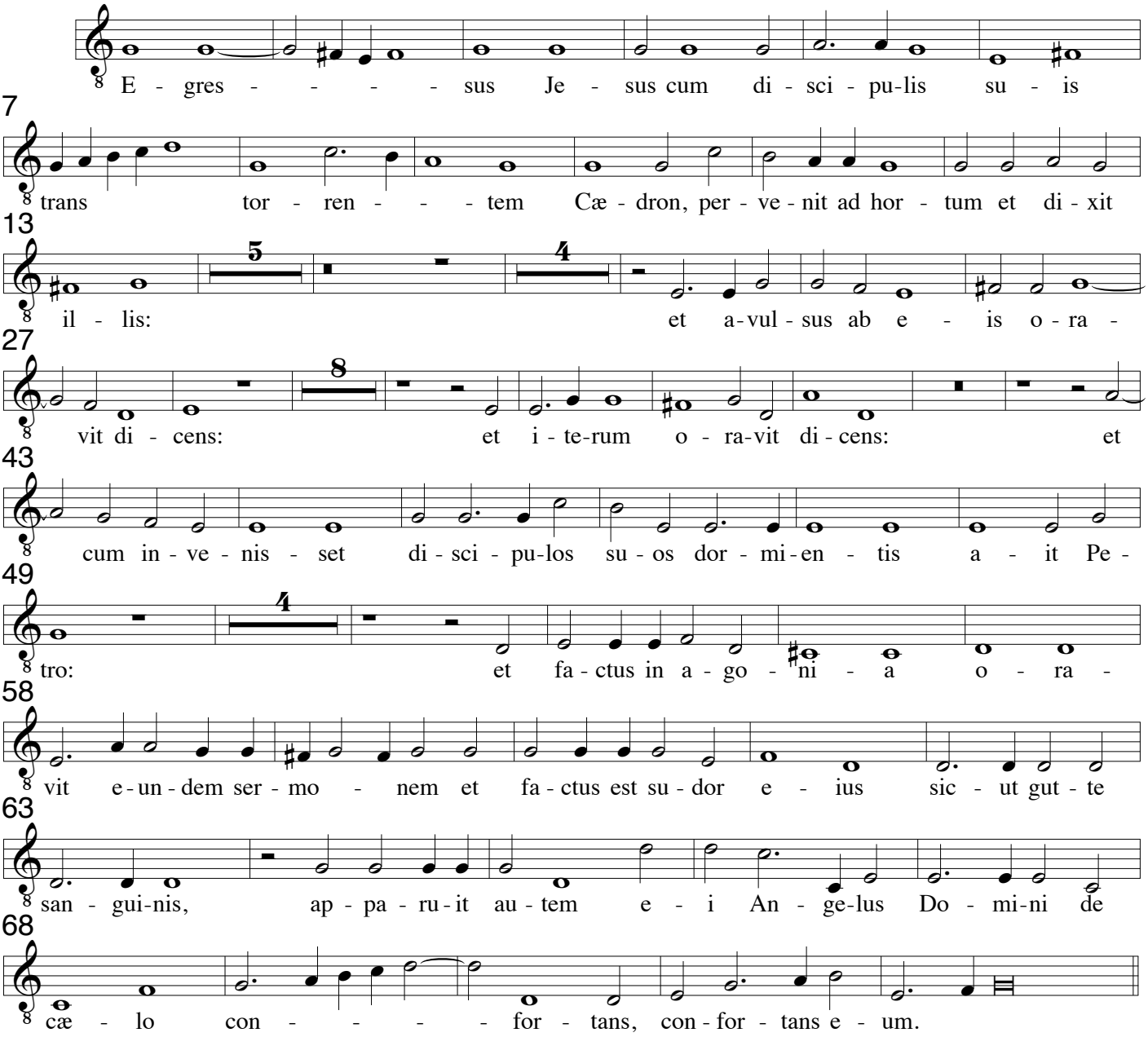


## XII. Viri Galilei a 8

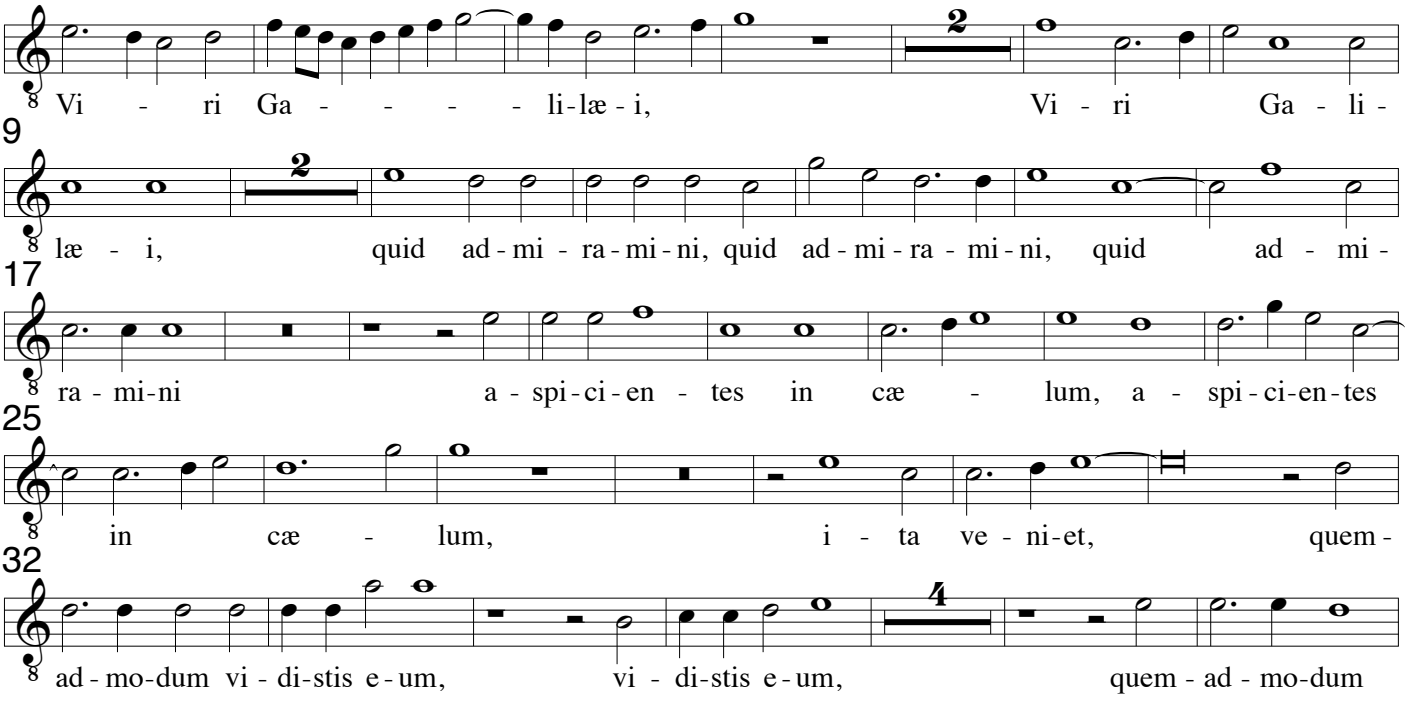

42
vi - di-stis e-um, vi - di-stis e - um e-un - tem in cæ - - - - -

49
lum, i - ta ve - ni-et, i - - - ta ve - ni - et, ve - ni - et.

57
Al - le - lu - ia, al - le-lu - ia, al - - - le - lu - ia,

69
al - le - lu - ia, al - le-lu - ia, al - le - lu - ia, al - le-lu - ia.

## XIII Vidi Dominum a 8

13
Et ple - na, et ple - na e - rat o - mnis

20
ter - ra ma - je - sta - te e - - - ius, ma - je - sta - te e - ius,

26
et e - a re - ple - bant, re - ple-bant tem-plum, re-ple-

34
bant tem - - - plum Se - ra-phim sta - bant su -

40
per il - lud, sex a - læ u - ni et sex a - læ al - - te - ri, et e - a

46
re - ple - bant, re - ple - bant tem - plum, re - ple - bant

53
tem - - - plum, re - ple-bant tem - plum. Al - le - lu -

61
ia, al - le-lu - ia, al - le-lu - ia, al - le-lu - ia, al - le-lu -

73
ia, al - le - lu - ia, al - le-lu - ia, al - le - lu - ia.

**Tenor - Coro 1**

# XIV. Egredimini a 8

Cesare Gussago 1579-1612
Sacrarum Cantionum, Venezia 1604

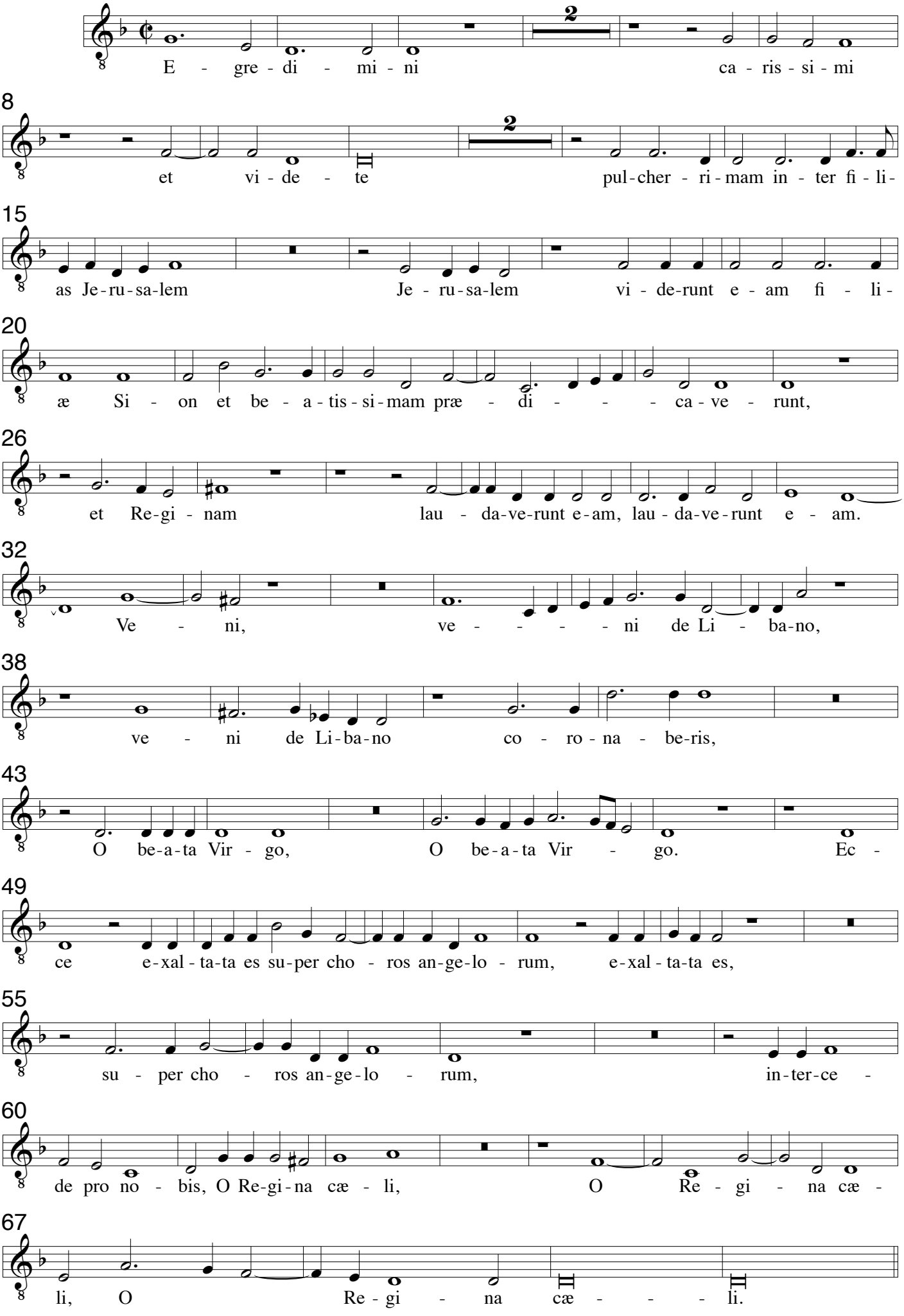

**Tenor - Coro 1**

# XV. Resonent organa a 8

Cesare Gussago 1579-1612
Sacrarum Cantionum, Venezia 1604

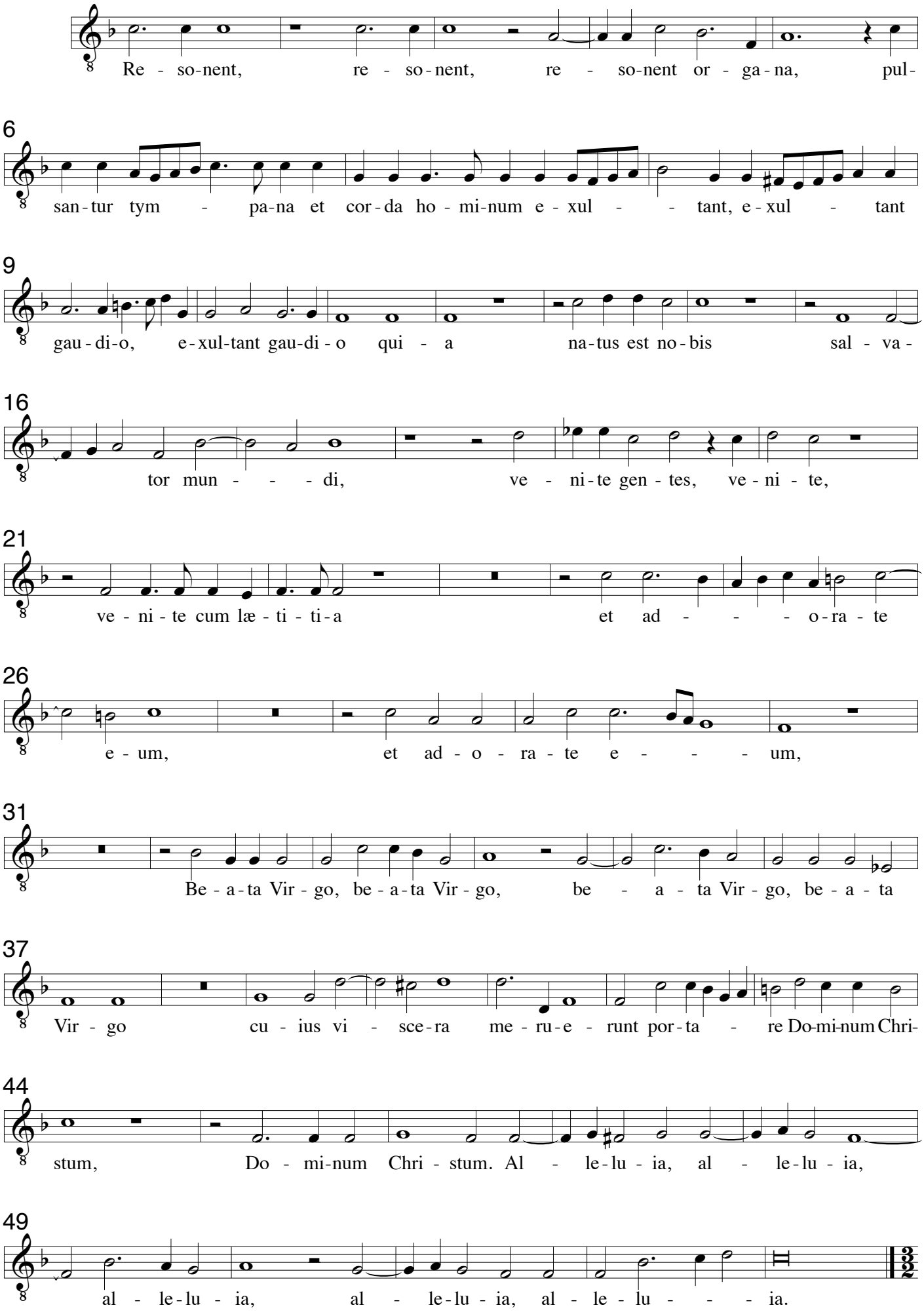

**Tenor - Coro 1**

# XVI. Lætentur cæli a 8

Cesare Gussago 1579-1612
Sacrarum Cantionum, Venezia 1604

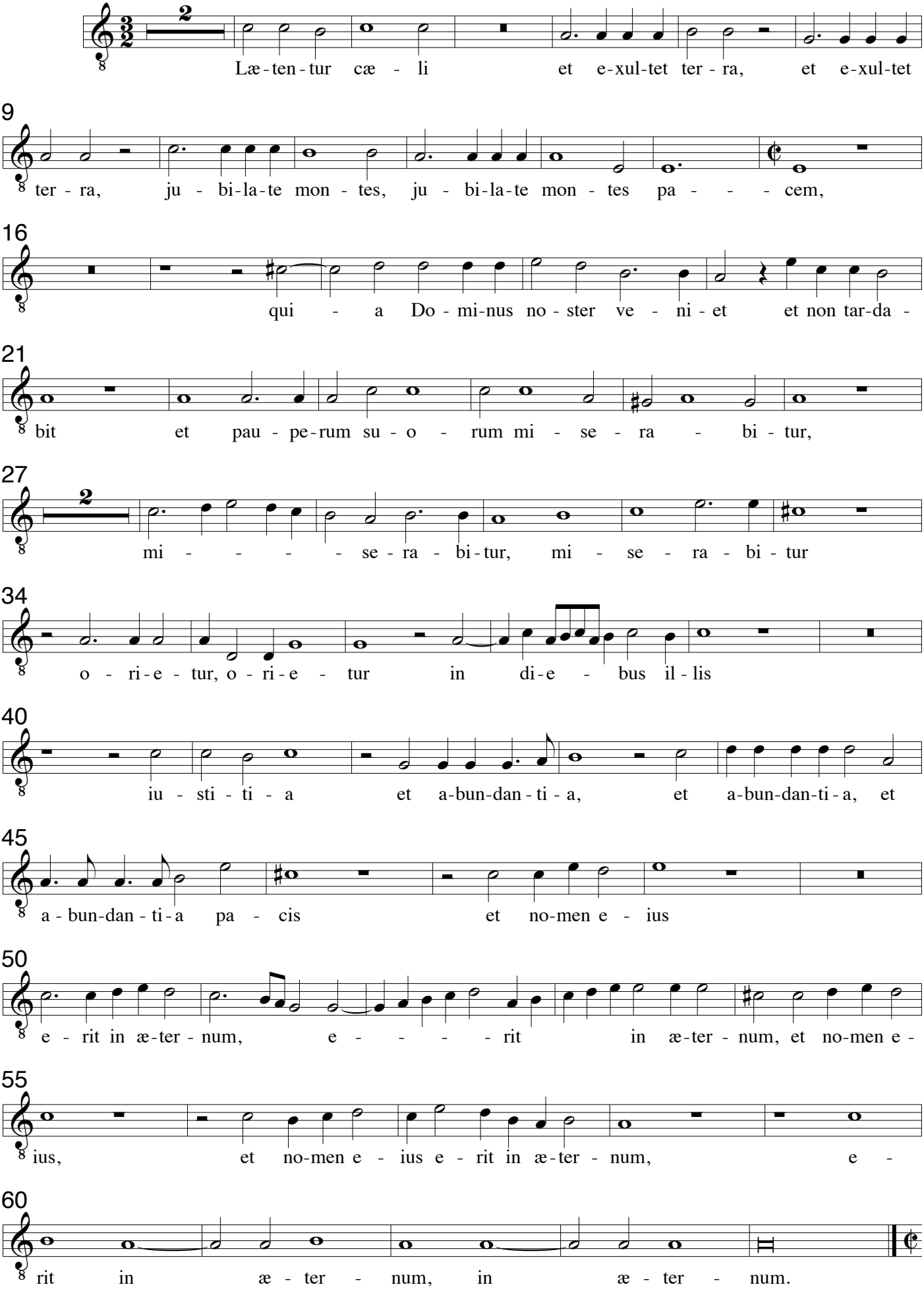

**Tenor - Coro 1**

# XVII. Te Matrem Dei laudamus a 8

Cesare Gussago 1579-1612
Sacrarum Cantionum, Venezia 1604

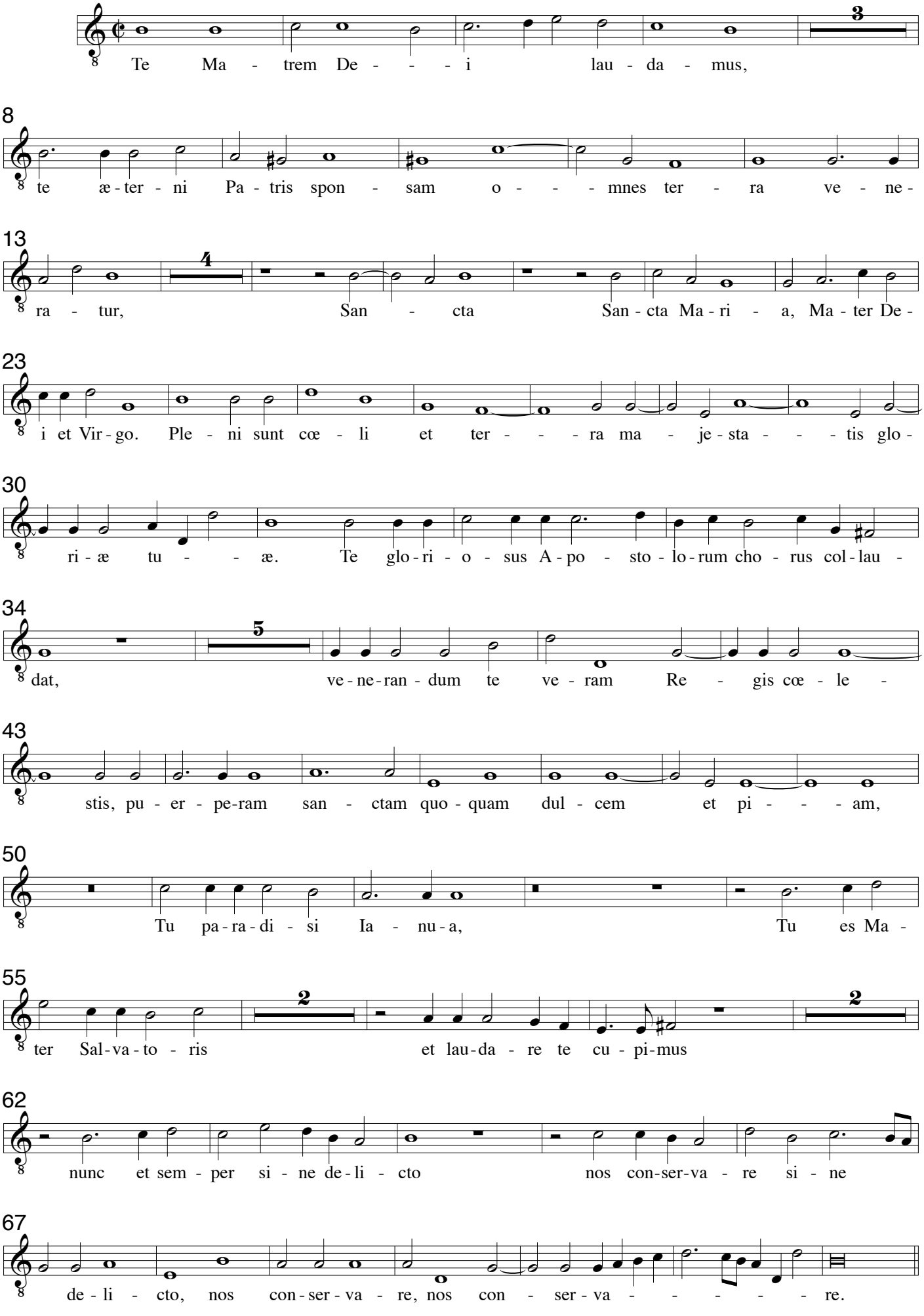

**Tenor - Coro 1**

# XVIII Beati eritis

Cesare Gussago 1579-1612
Sacrarum Cantionum, Venezia 1604

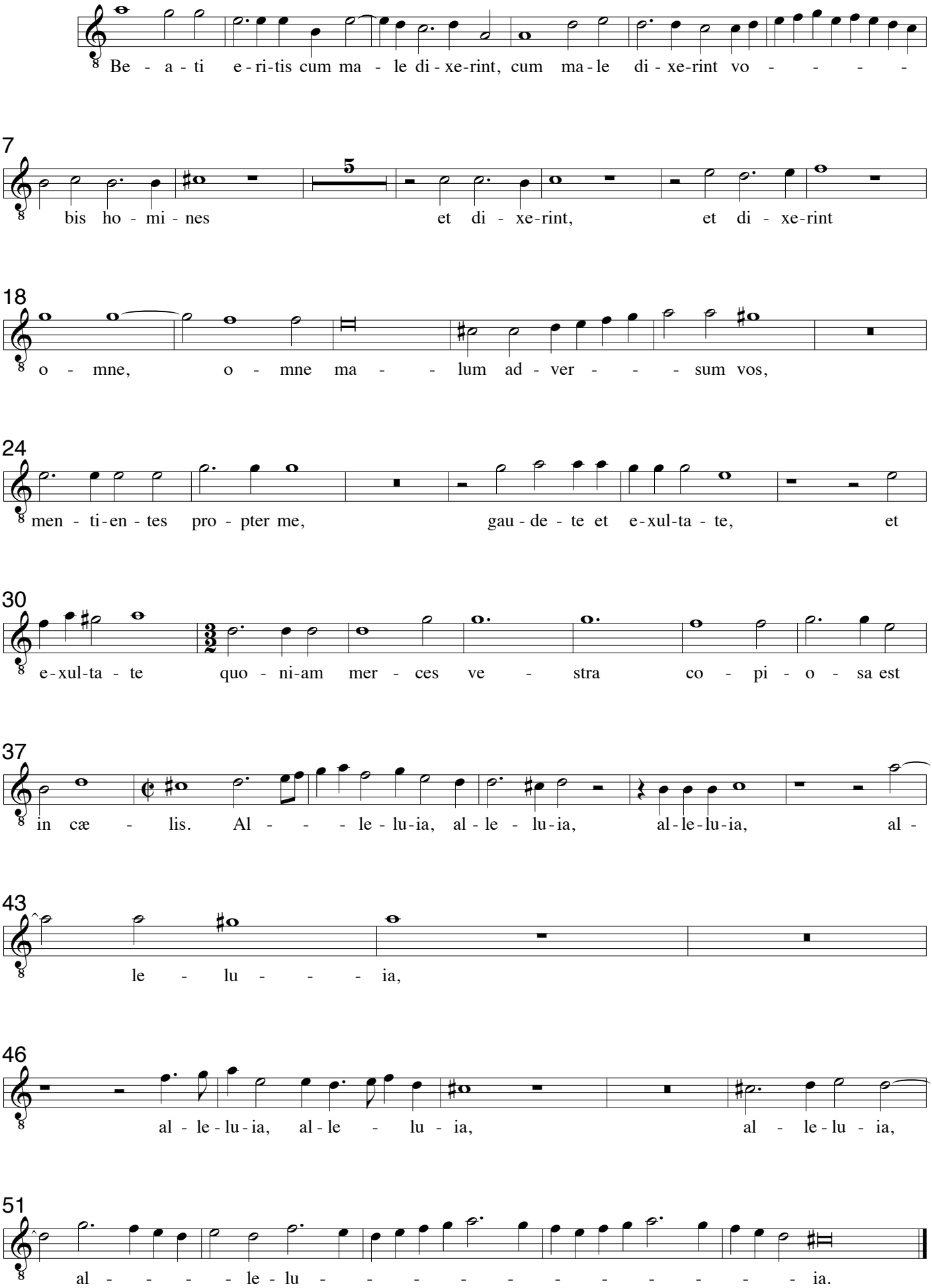

**Bassus - Coro 1**

# I Quæ est ista a 8

Cesare Gussago 1579-1612
Sacrarum Cantionum, Venezia 1604

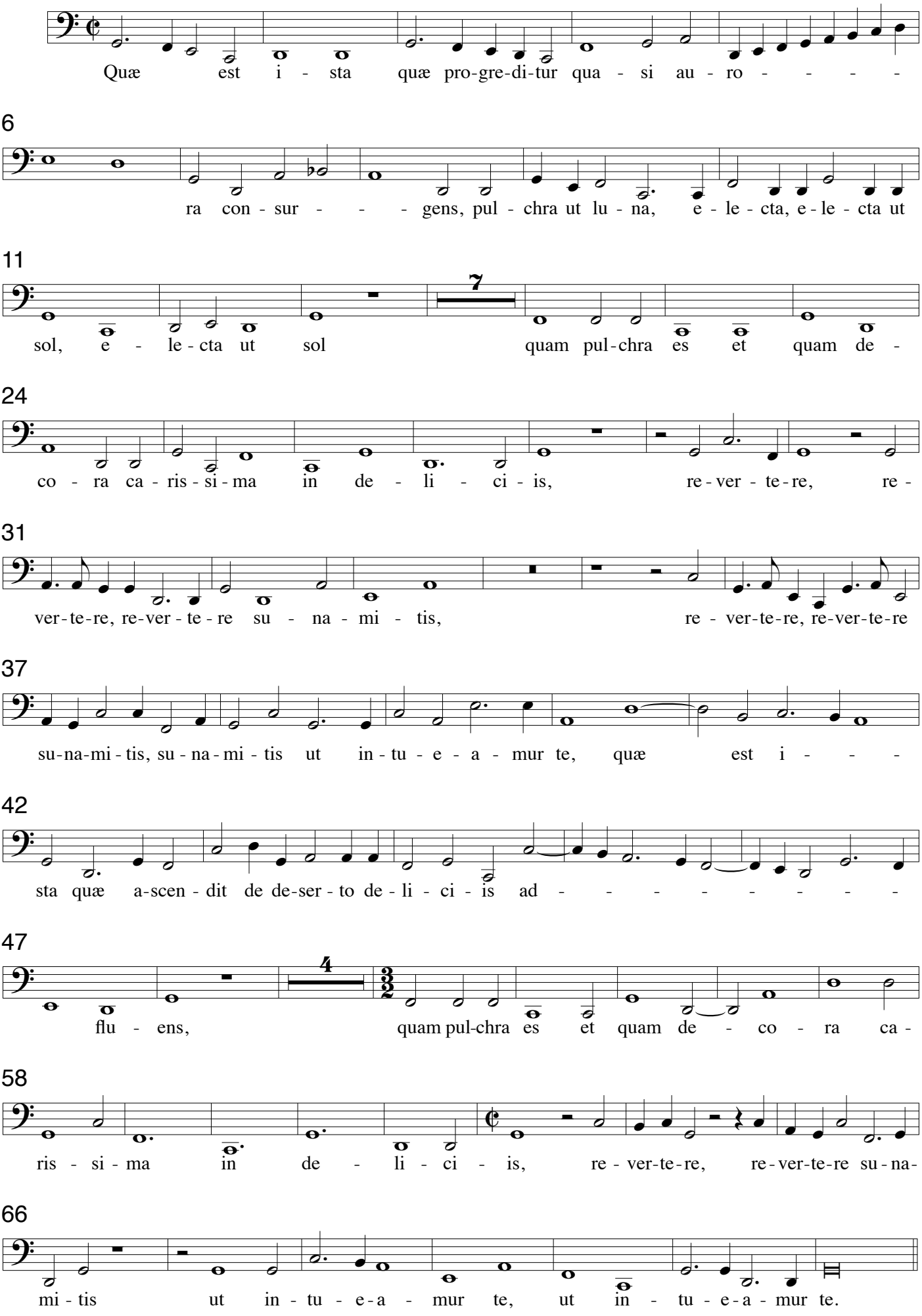

Cesare Gussago 1579-1612
Sacrarum Cantionum, Venezia 1604

## II. Missus est Angelus a 8

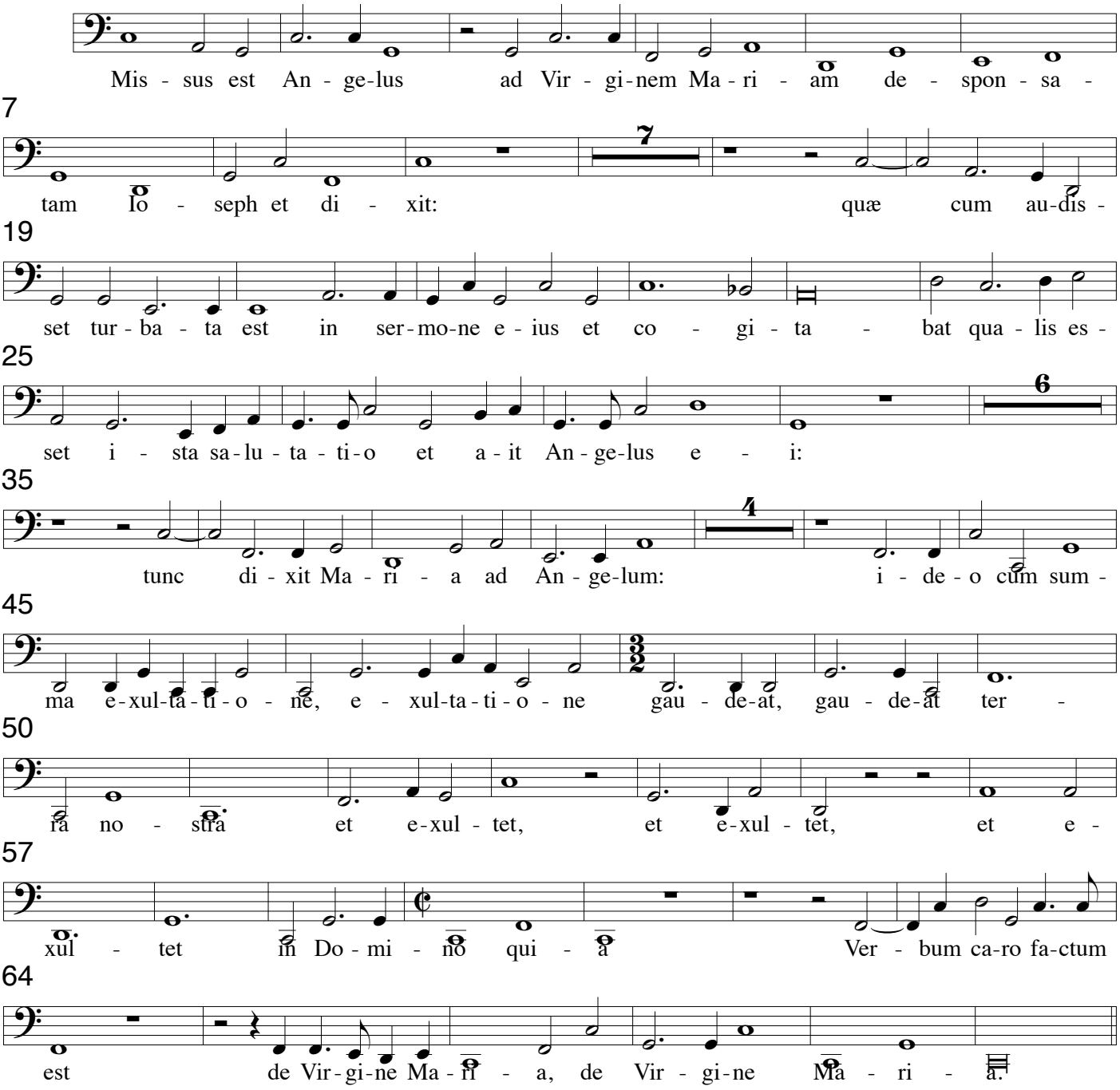


## III In diebus illis a 8

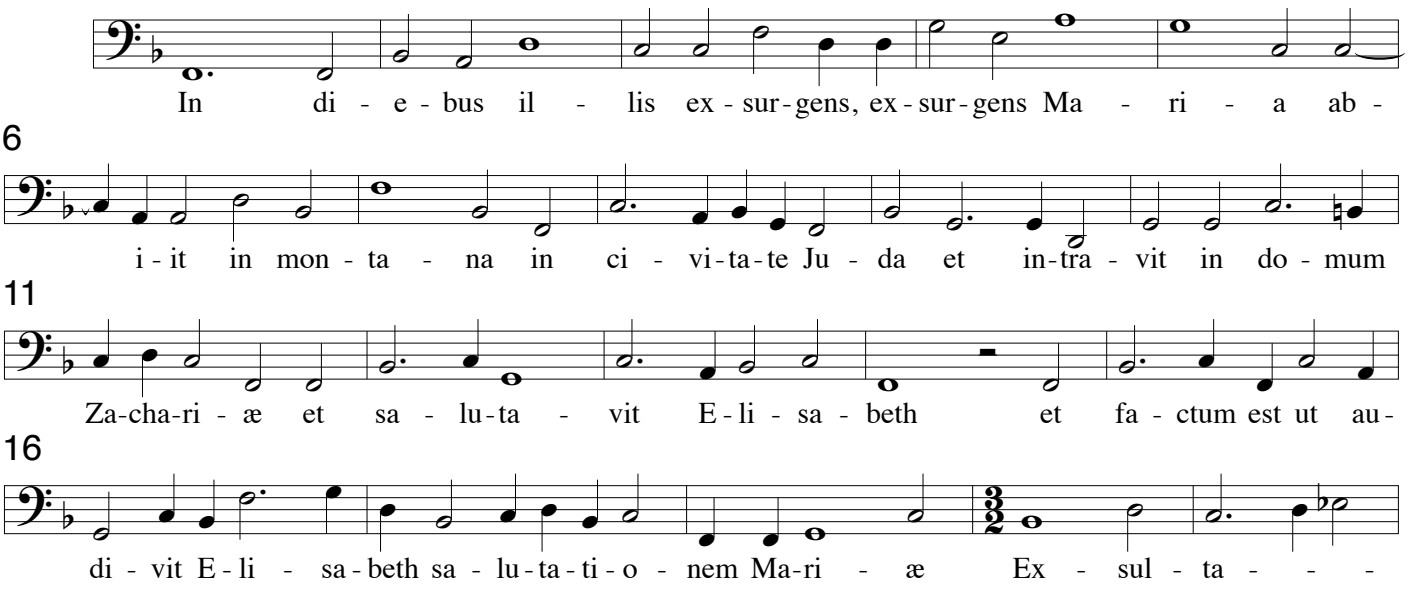

21

vit in - fans in u - te-ro e - ius et re - ple - ta es spi - ri-tu

25

san-cto et ex-cla-ma-vit vo - ce ma - gnam et di - xit:

43

tunc a - it Ma-ri - a: Ma - gni - fi-cat a-ni-ma me-a Do - mi-

52

num et ex-sul-ta - vit spi - ri-tus, spi - ri-tus me - us

57

in De - o sa - lu - ta - ri me - o, sa - lu - ta - ri me - o,

61

sa - lu - ta - ri me - o, sa - lu - ta - ri me - - - o.

## IV Exiit editum a 8

Ex - i - it e - di - ctum a Cæ - sa-re Au-gu -

8

sto ut de - scri-be-ren-tur u - ni-ver-sus or - bis, a - scen-dit au-tem Io - seph ut pro-fi-te-re -

13

tur cum Ma - ri - a de - spon - sa - ta si - bi u - xo - re pre-gnan - te. Cum

18

au - tem es-sent i - bi im - ple - ti sunt di - es ut pa - re - ret, et pe - pe - rit fi - li - um su -

23

um pri - mo-ge - ni - tum E - rant au - tem pa - sto - res vi - gi - lan - tes su - per

28

gre - gem su - um et ec - ce An - ge-lus Do - mi-ni di - xit il - lis:

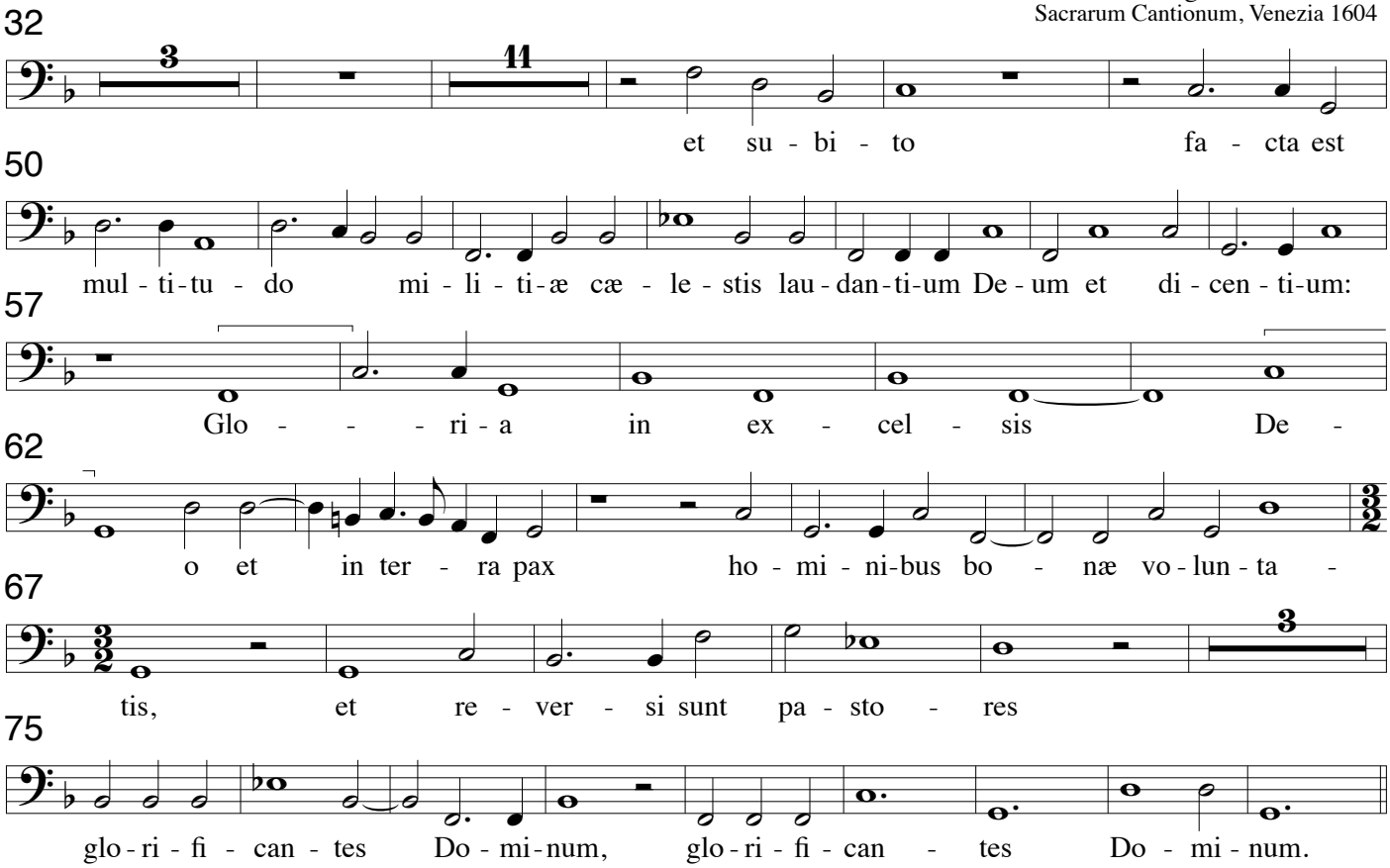


## V. Quæ est ista quæ ascendit a 8

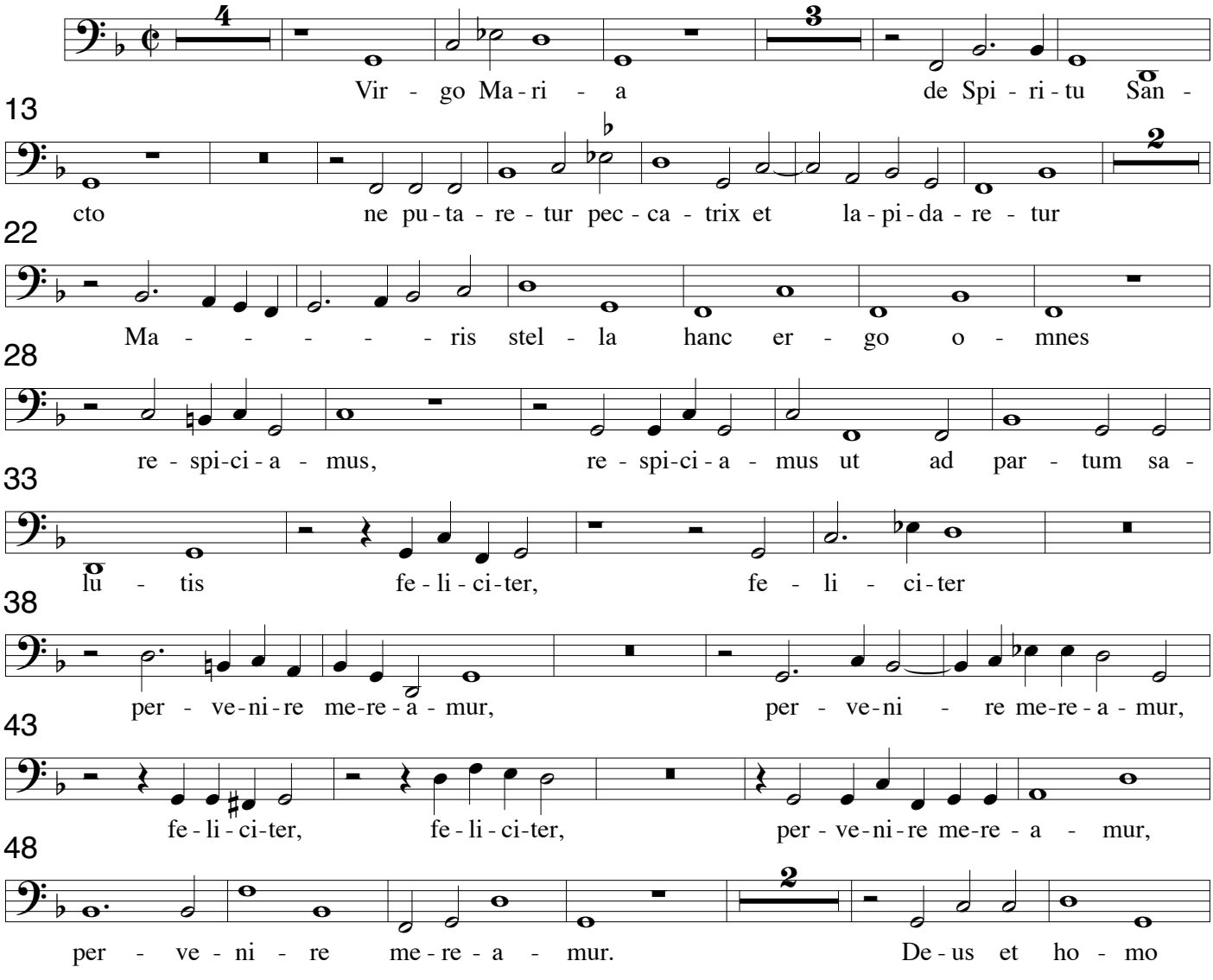

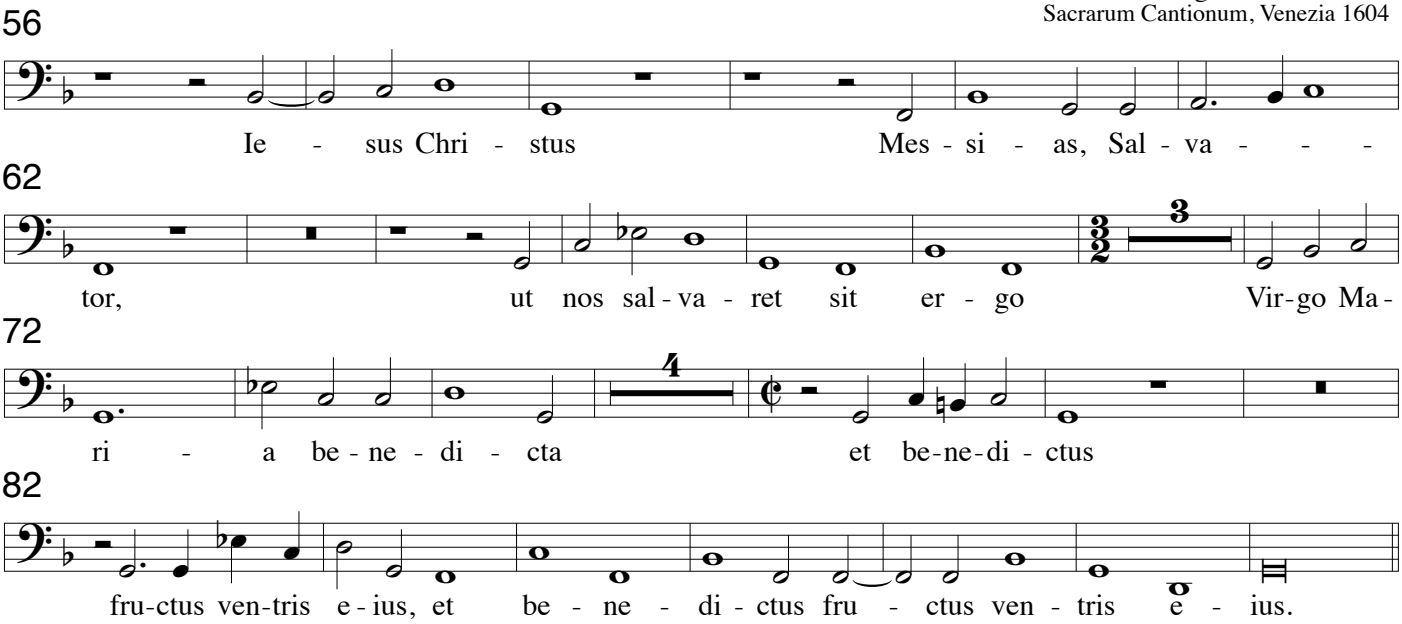


## VI Tentavit Deus Abraham a 8

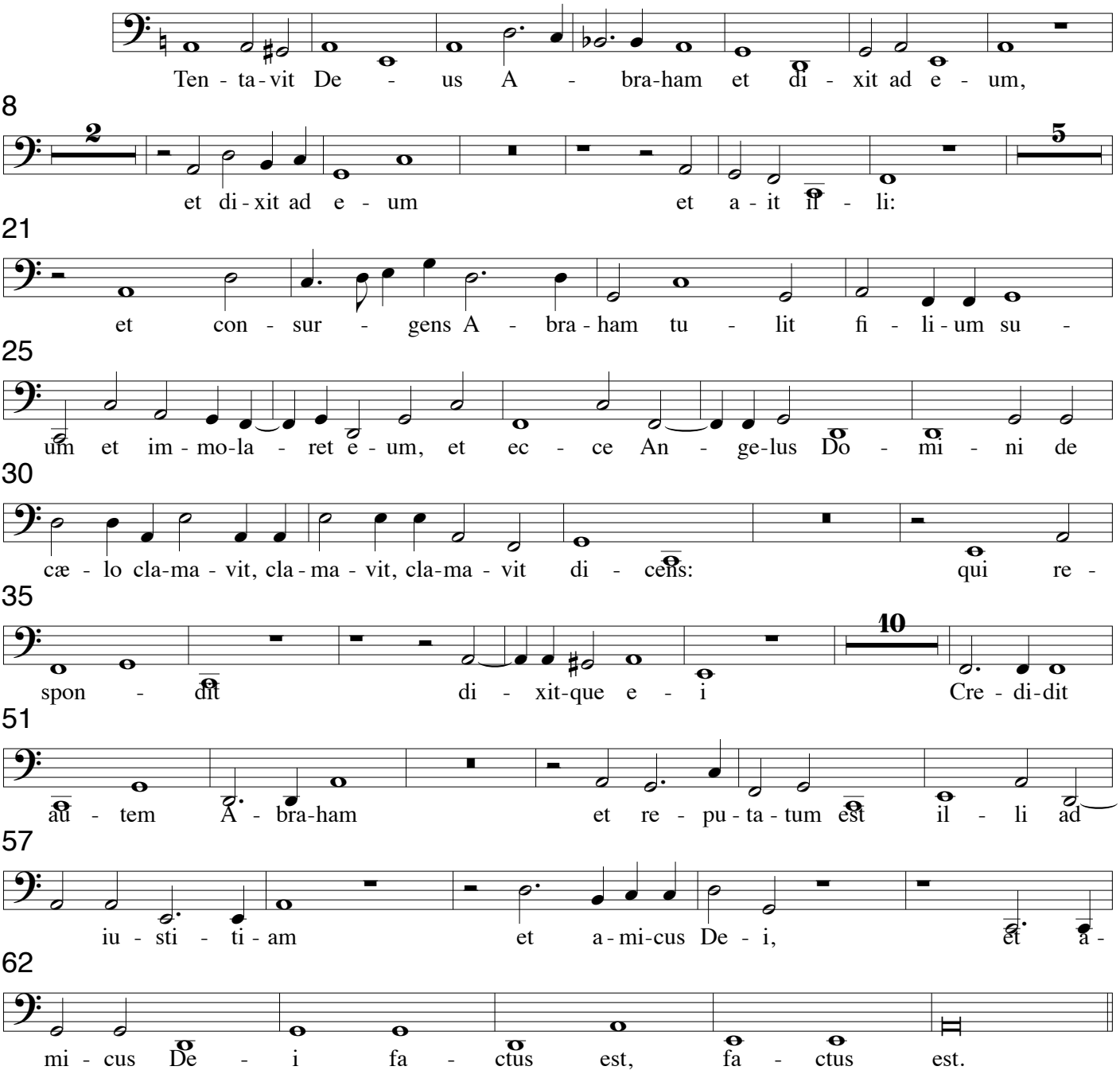

**Bassus - Coro 1**

# VII Dic nobis Maria a 8

Cesare Gussago 1579-1612
Sacrarum Cantionum, Venezia 1604

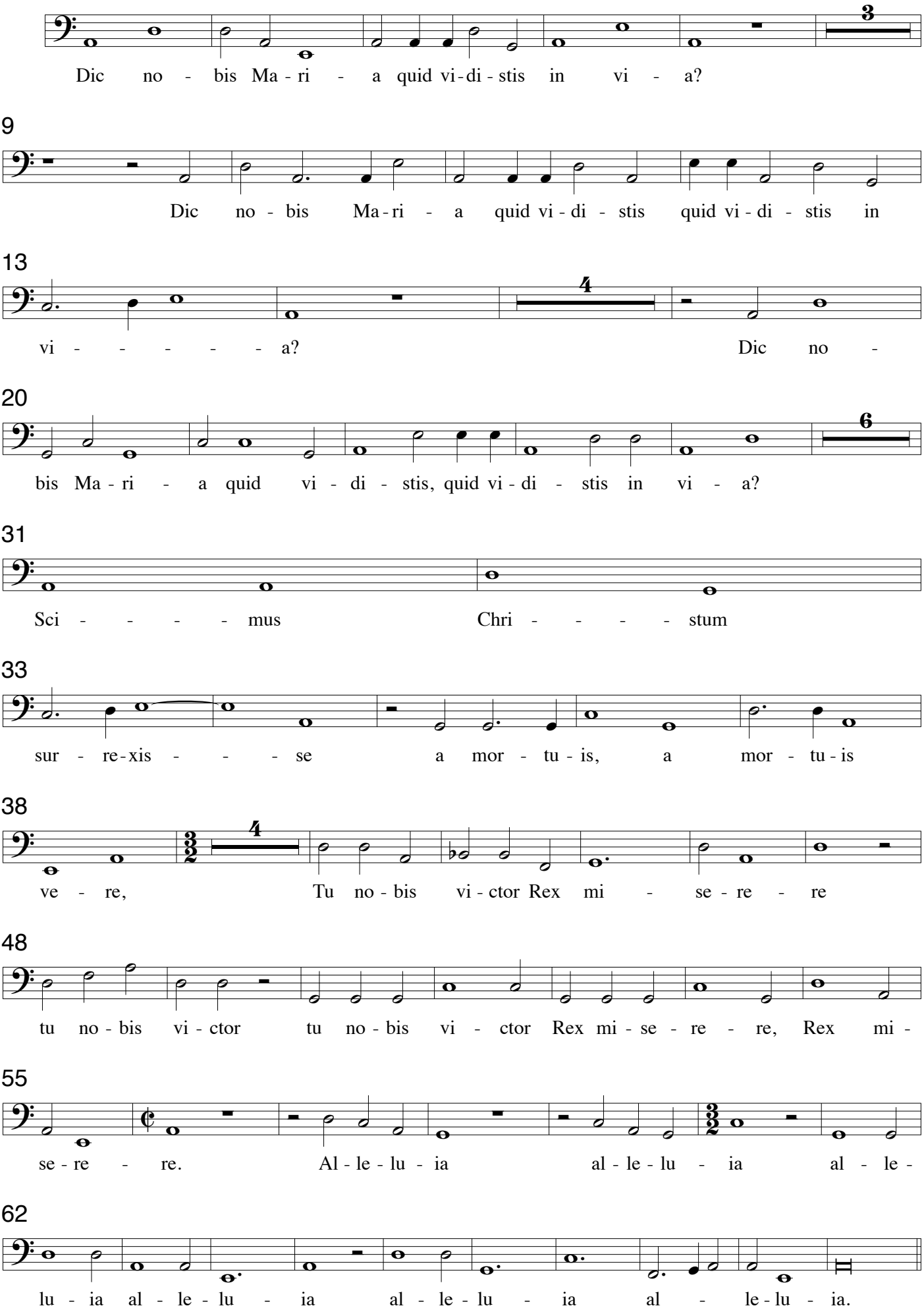

**Bassus - Coro 1**

# VIII. Clara Dei suboles a 8

Cesare Gussago 1579-1612
Sacrarum Cantionum, Venezia 1604

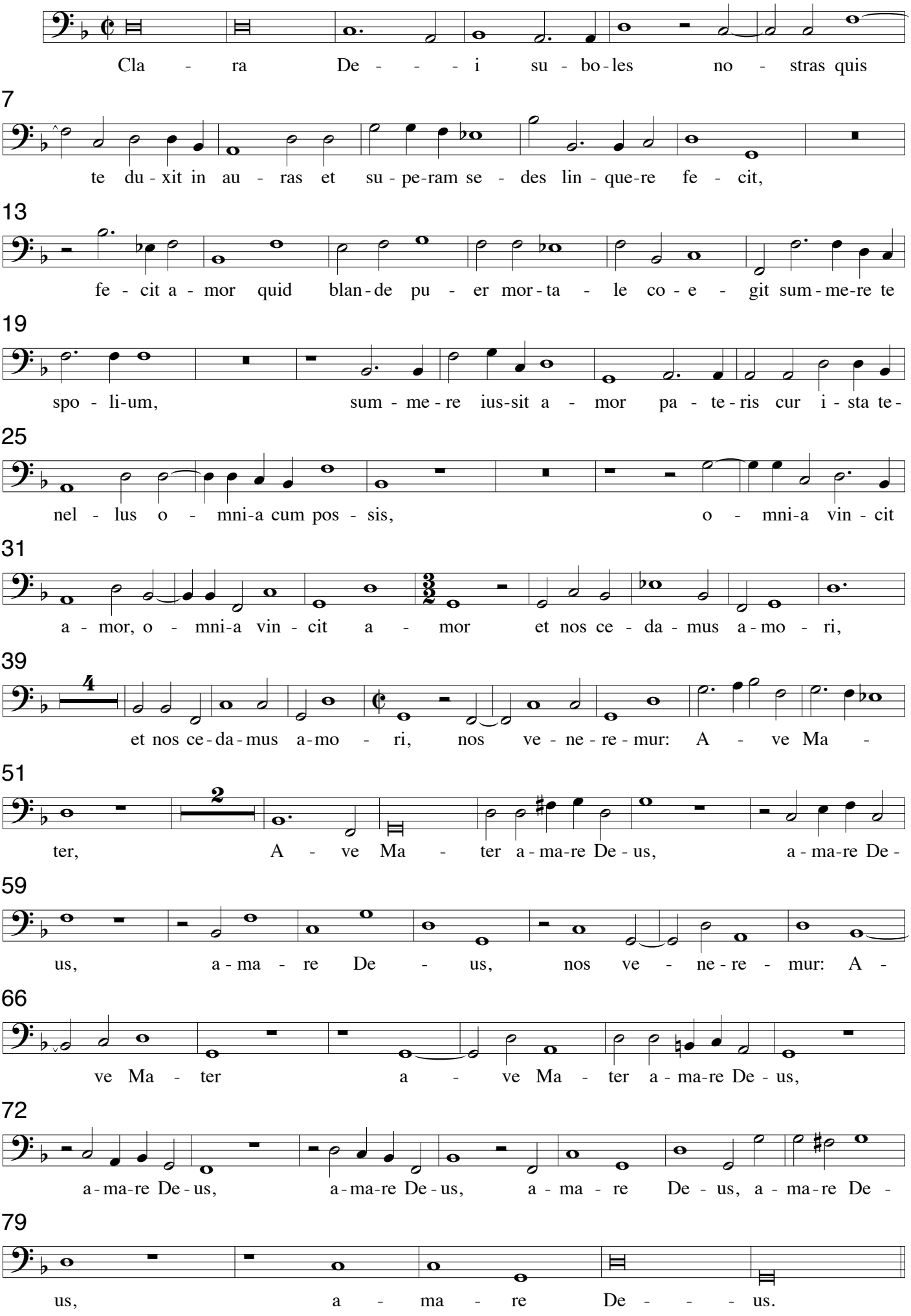

**Bassus - Coro 1**

## IX O felix Maria a 8

Cesare Gussago 1579-1612
Sacrarum Cantionum, Venezia 1604

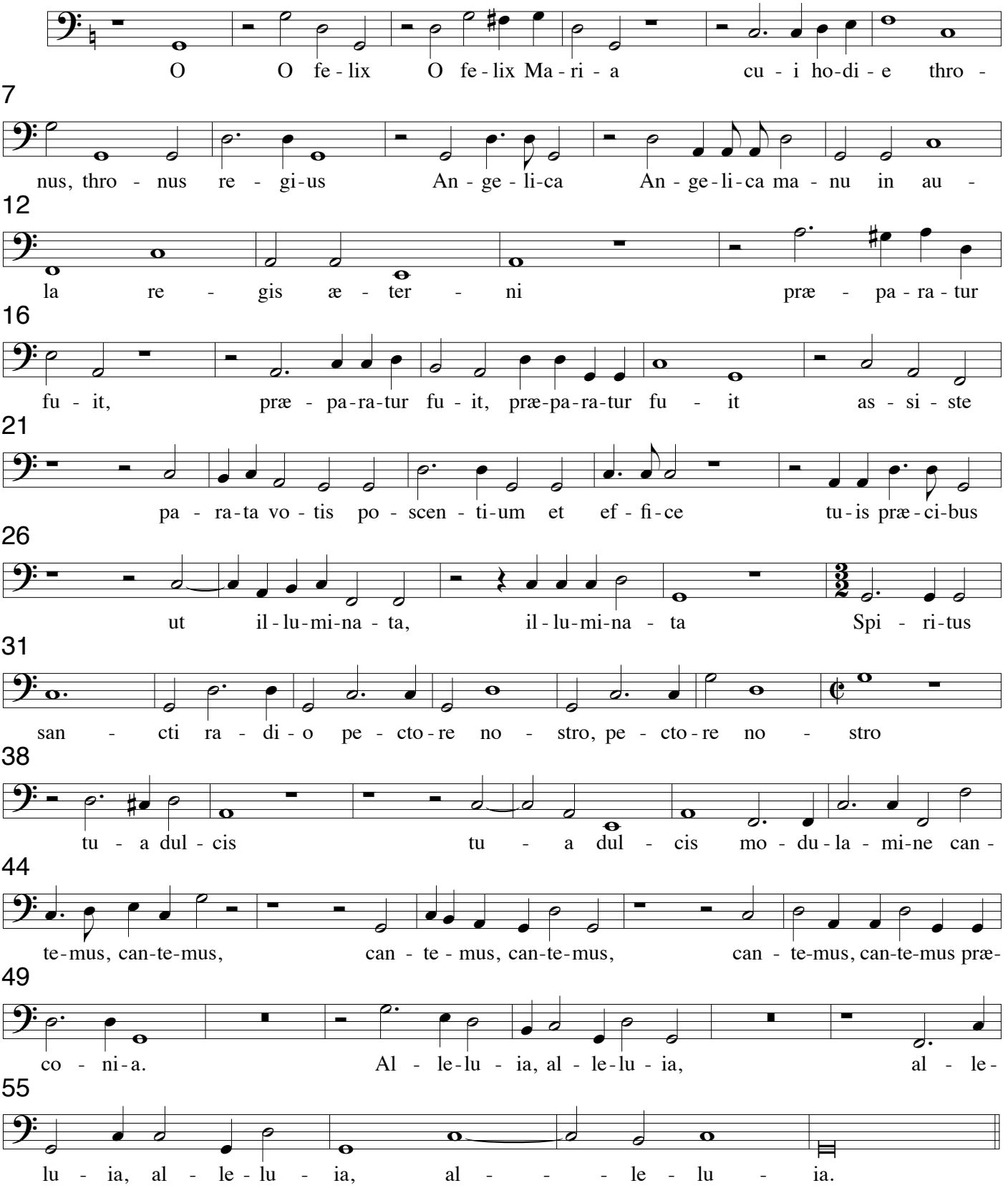


## X. Accessit mulier a 8

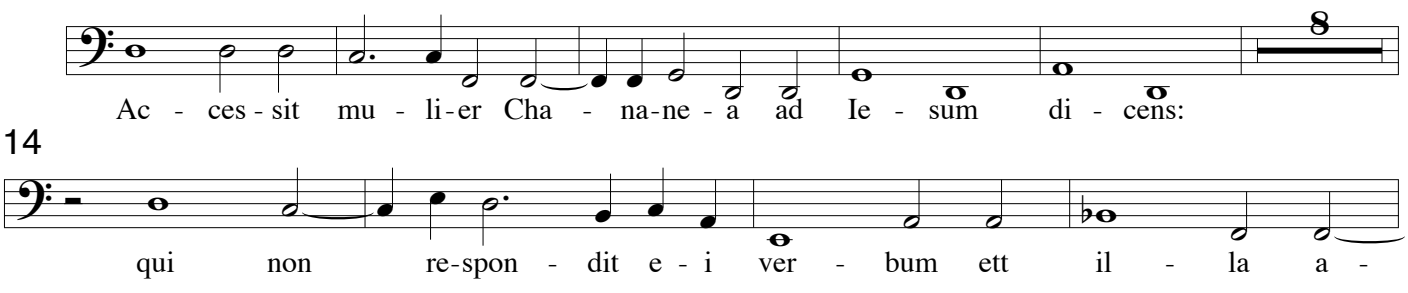

18

do - ra - vit e - um di - cens: qui re-spon-dens a - it:

28

et il - la di - xit: cu - i re - spon - dens di - xit:

40

et sa - na - ta est fi - li - a e - ius, et sa -

53

na - ta est fi - li - a e - ius ex il - la ho - ra, ex il -

62

la ho - ra, ex il - la ho - ra, et sa - na - ta est fi - li - a e - ius,

71

et sa - na - ta est fi - li - a e - ius ex il - la ho - ra, ex

84

il - la ho - ra, ex il - la ho - ra, ex il - la ho - ra.

## XI Egressus Jesus a 8

E - - gres - sus Je - sus cum di - sci - pu - lis su - is

7

trans tor - ren - - - tem Cæ - dron, per - ve - nit ad hor - tum et di - xit

13

il - lis: et a - vul - sus ab e -

26

is o - ra - vit di - cens: et i - te - rum o -

39

ra - vit di - cens: et cum in - ve - nis - set di -

45

sci - pu - los su - - - os dor - mi - en - tis a - it Pe - tro:

54

et fa-ctus in a-go-ni - a o-ra - - - vit e-un-dem ser-mo - nem et

60

fa-ctus est su-dor e - ius sic - ut gut-te san - gui-nis, ap-pa-ru-it au-tem e -

66

i An-ge-lus Do-mi-ni con - for-tans e - um, con-for - tans e - um.

## XII. Viri Galilei a 8

Vi - ri Ga - li-læ - i, Vi - ri Ga-li-læ -

9

i, quid ad-mi-ra - - - - mi-ni, quid ad - mi -

17

ra-mi-ni a-spi - ci - en-tes in cæ-lum, a-spi - ci-en -

25

tes in cæ - lum, i - - - - ta ve - ni-

31

et, quem-ad-mo-dum vi-di-stis e-um, vi - di-stis e-um,

40

quem-ad-mo-dum vi-di-stis e-um, vi-di-stis e -

46

um e - un-tem in cæ - lum, i - - - ta ve-ni-

53

et, i - - - ta ve - - - ni - et. Al-le-lu - - - -

63

ia, al - le - lu - - - ia, al - le - lu - ia,

75

al - - le - lu - ia, al - le - lu - ia, al - le - lu - ia.

## XIII Vidi Dominum a 8

Et ple - na, et ple - na e - rat o - mnis ter - ra

21

ma - je - sta - te e - ius, ma - je - sta-te e - ius, et e - a

30

re - ple - bant, re - ple - bant tem - plum, Se - ra-

37

phim sta - - - bant su - per il - lud, sex a - læ u -

42

ni et sex a - læ al - te - ri, et e - a re - ple -

50

bant, re - ple - bant tem - plum, re - ple - bant tem - plum.

57

Al - le - lu - ia, al - le - lu - ia, al -

68

le - lu - ia, al - le - lu - ia, al - le - lu - ia, al - - -

77

le - lu - ia, al - le - lu - ia, al - le - lu - ia.

**Bassus - Coro 1**

# XIV. Egredimini a 8

Cesare Gussago 1579-1612
Sacrarum Cantionum, Venezia 1604

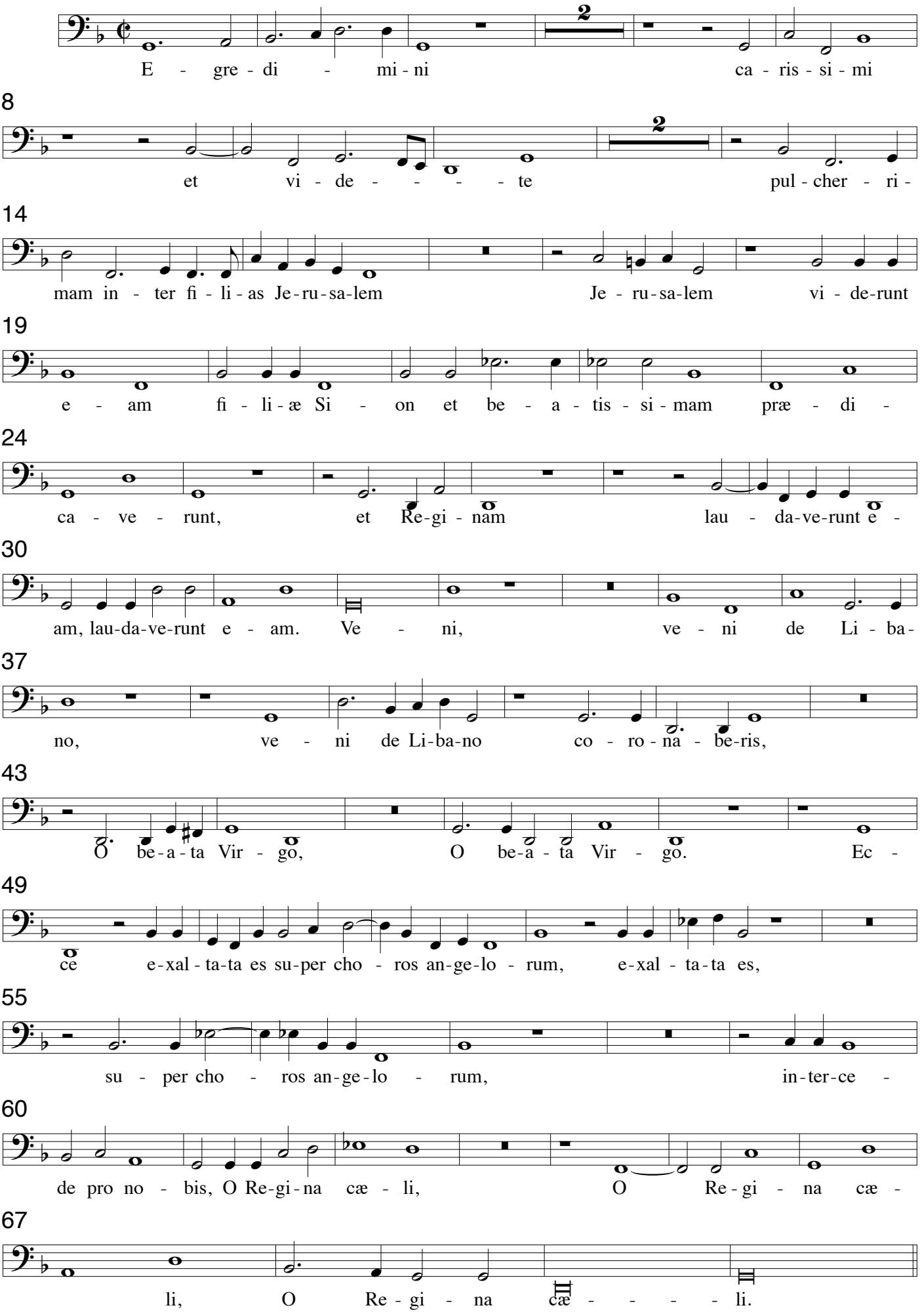

**Bassus - Coro 1**

# XV. Resonent organa a 8

Cesare Gussago 1579-1612
Sacrarum Cantionum, Venezia 1604

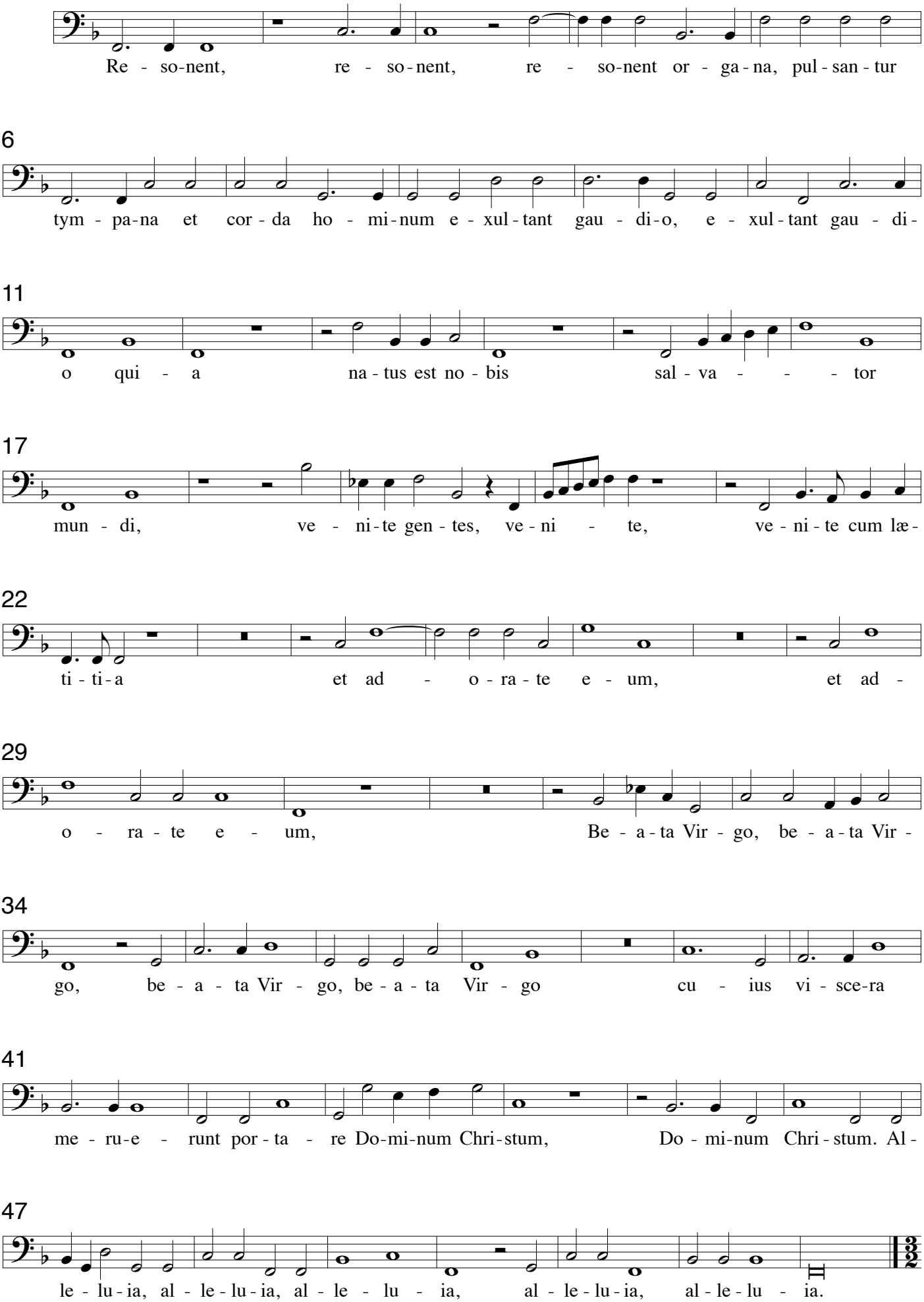

**Bassus - Coro 1**

# XVI. Lætentur cæli a 8

Cesare Gussago 1579-1612
Sacrarum Cantionum, Venezia 1604

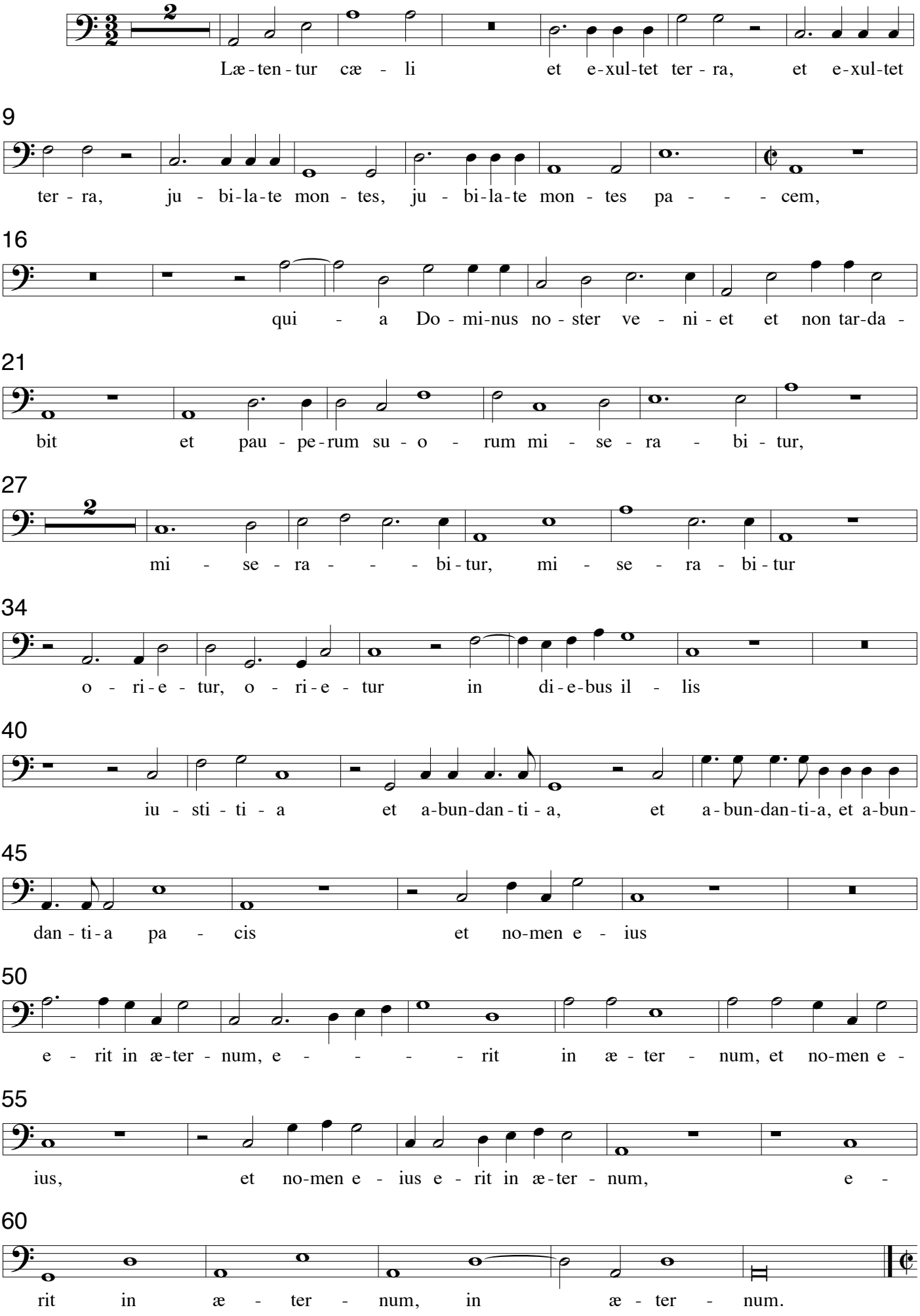

**Bassus - Coro 1**

# XVII. Te Matrem Dei laudamus a 8

Cesare Gussago 1579-1612
Sacrarum Cantionum, Venezia 1604

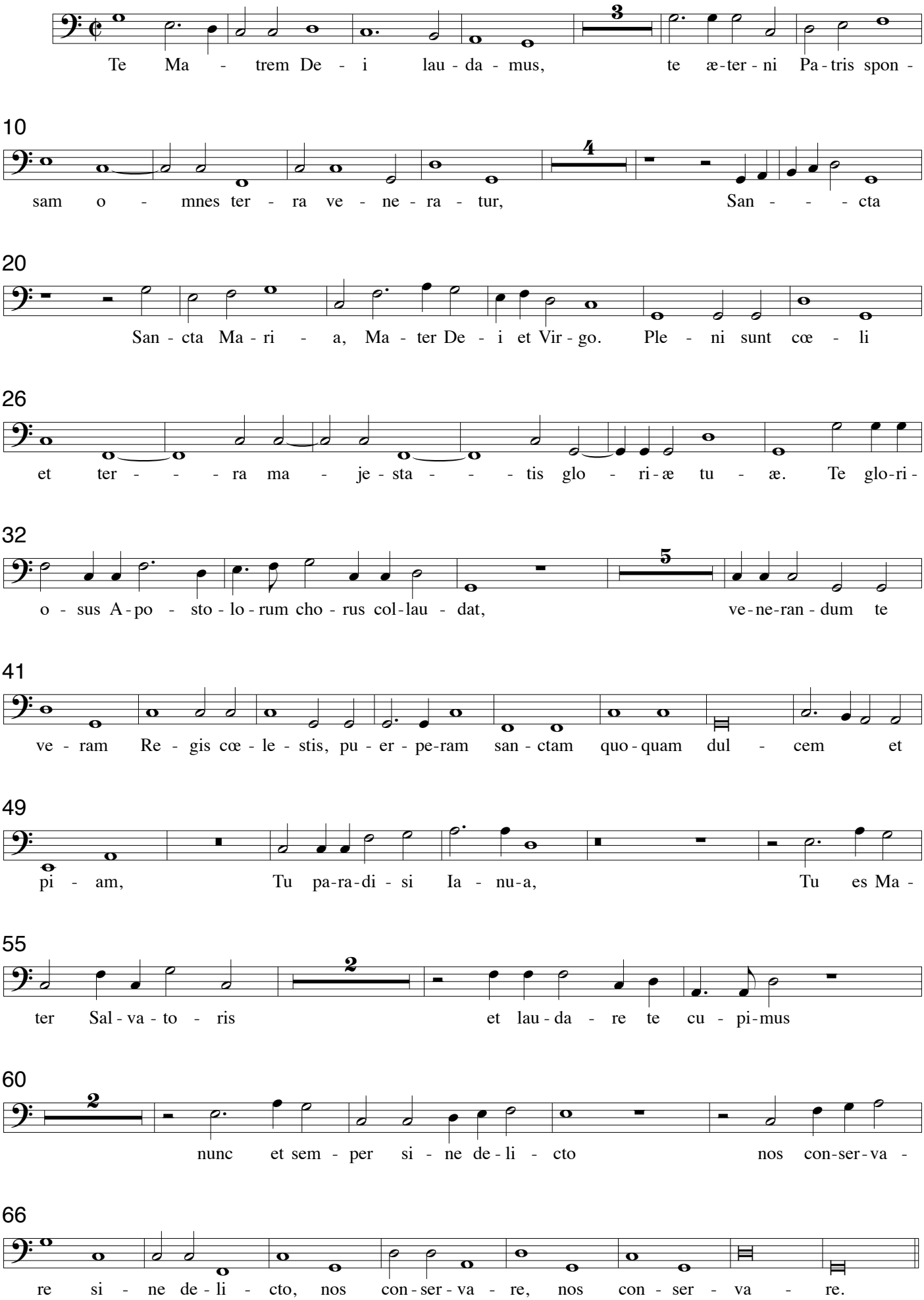

**Bassus - Coro 1**

Cesare Gussago 1579-1612
Sacrarum Cantionum, Venezia 1604

## XVIII Beati eritis

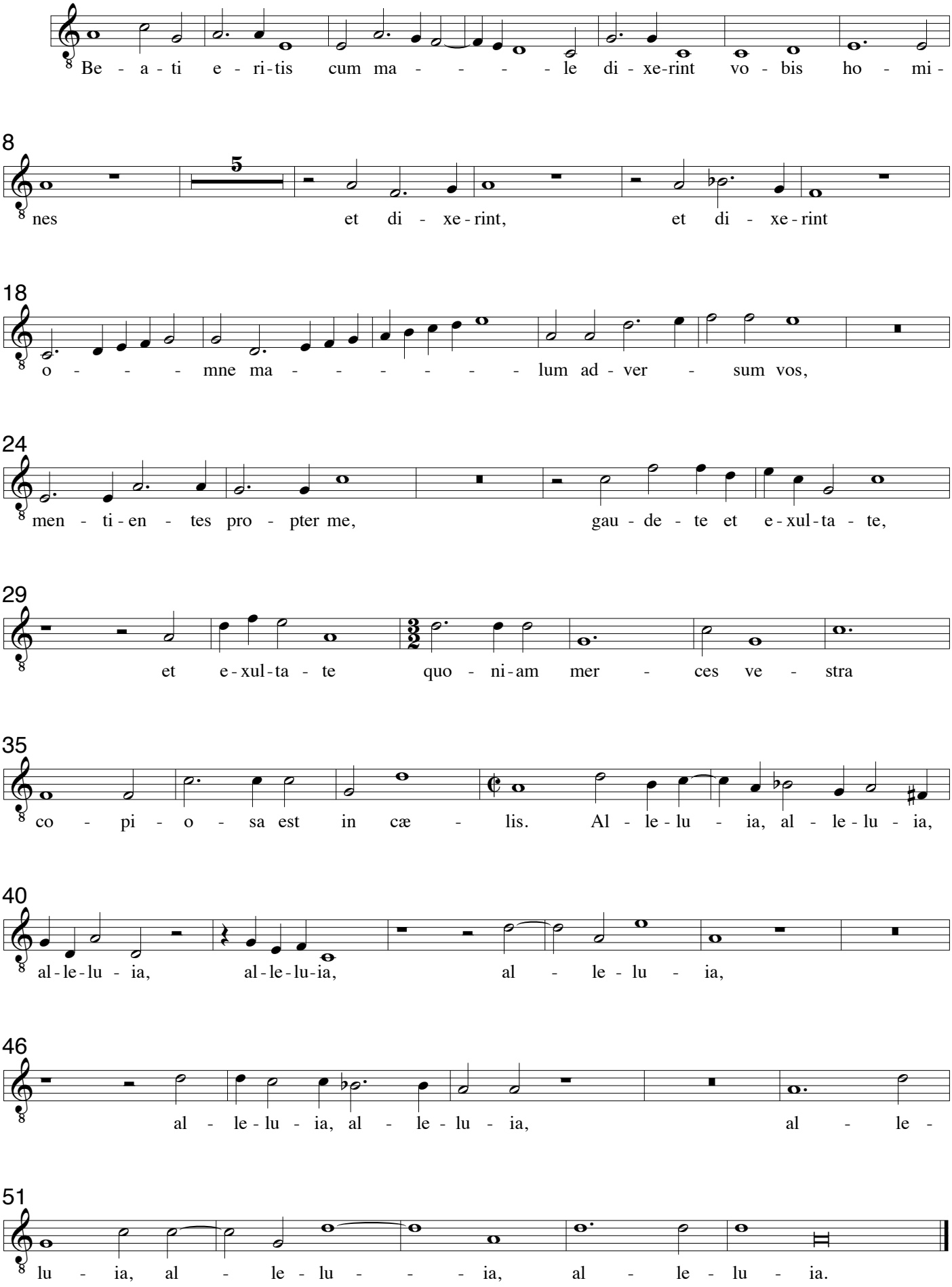

**Cantus - Coro 2**

# I Quæ est ista a 8

Cesare Gussago 1579-1612
Sacrarum Cantionum, Venezia 1604

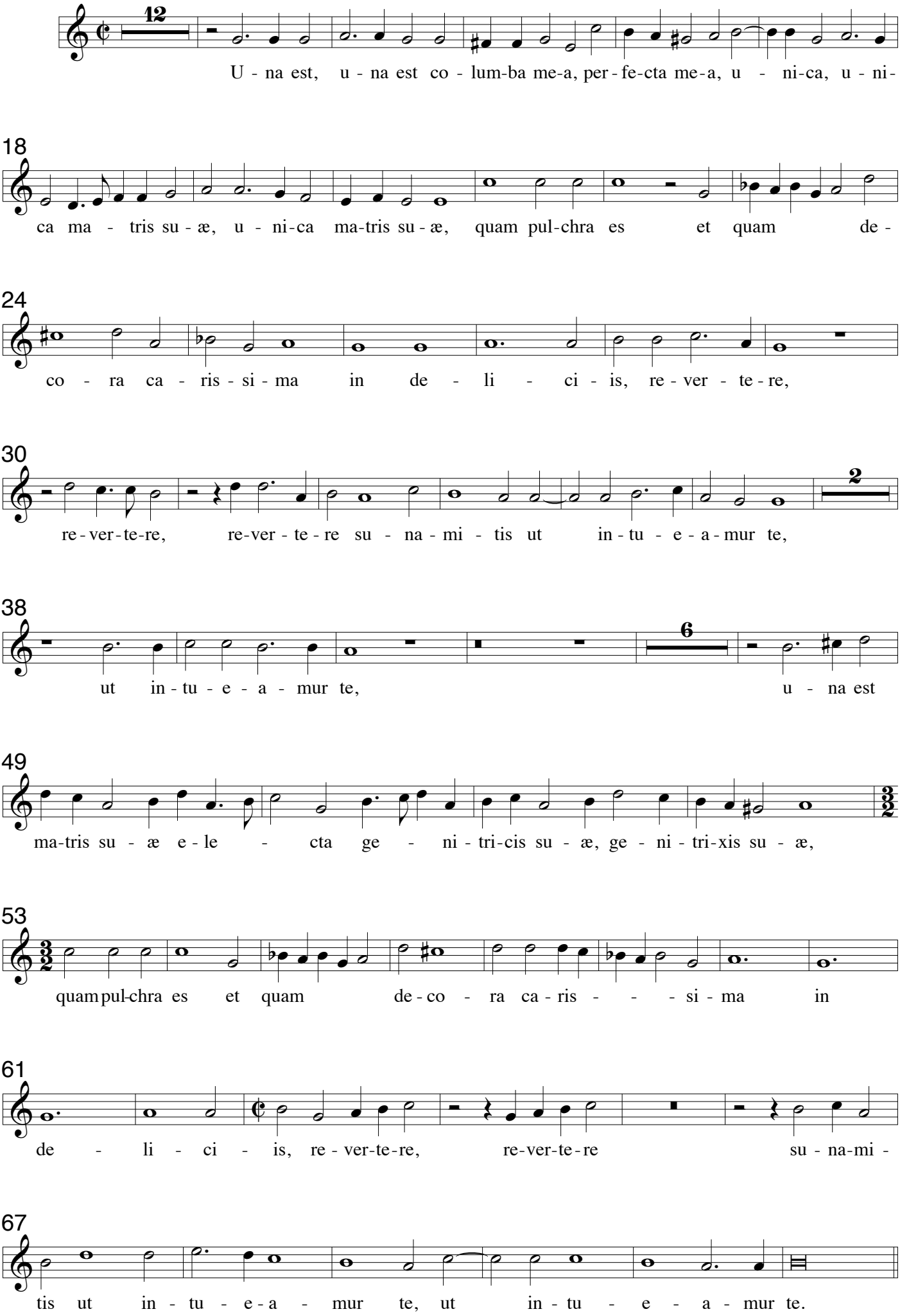

**Cantus - Coro 2**

## II. Missus est Angelus a 8

Cesare Gussago 1579-1612
Sacrarum Cantionum, Venezia 1604

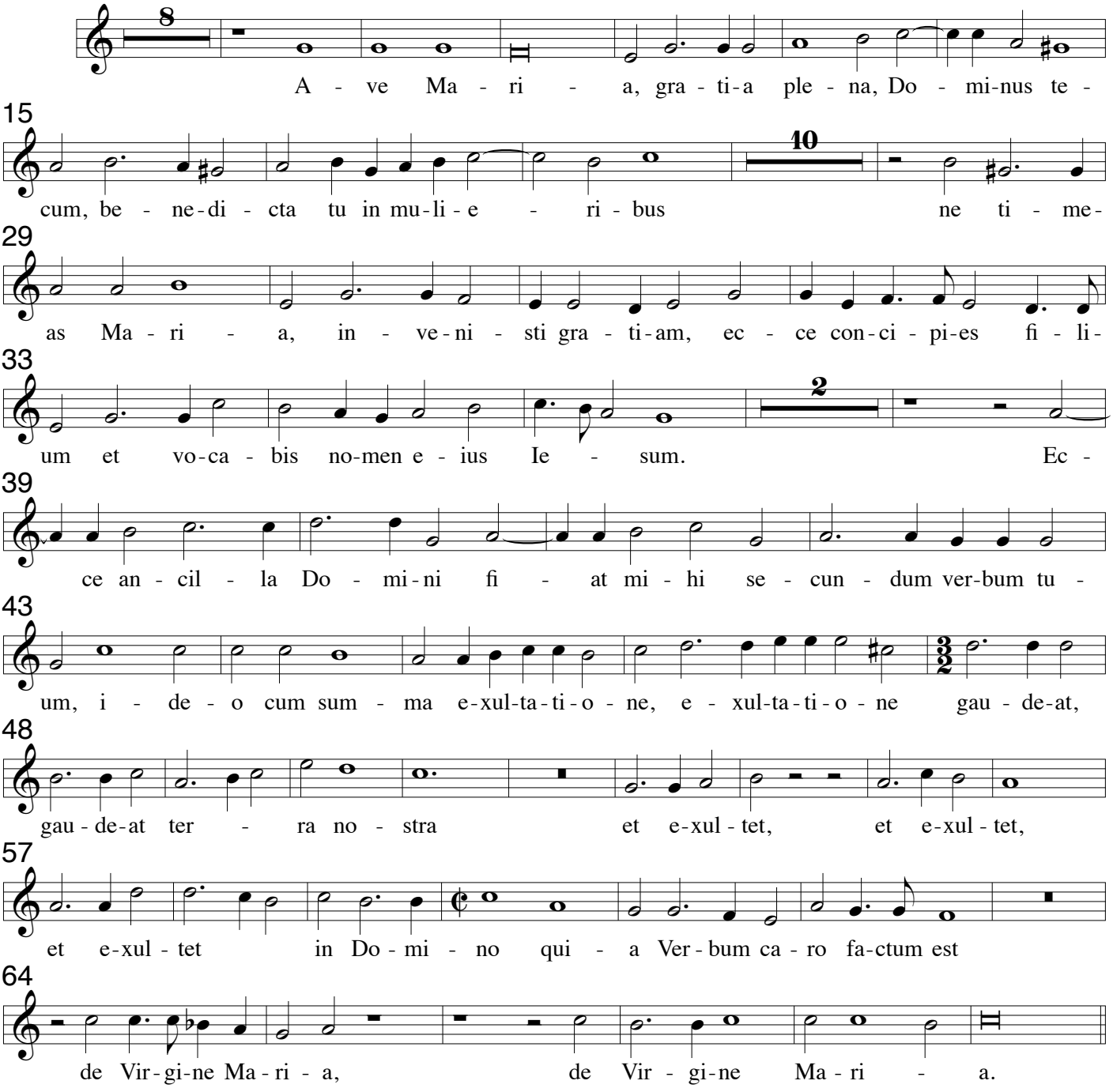


## III In diebus illis a 8

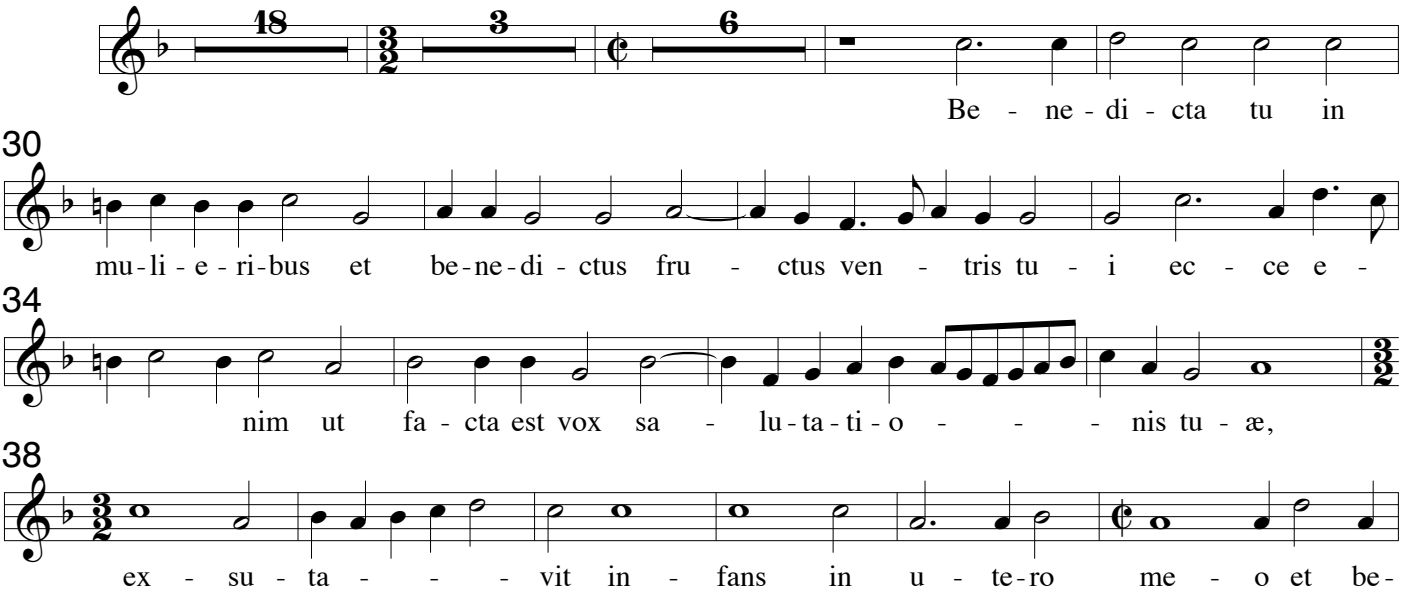

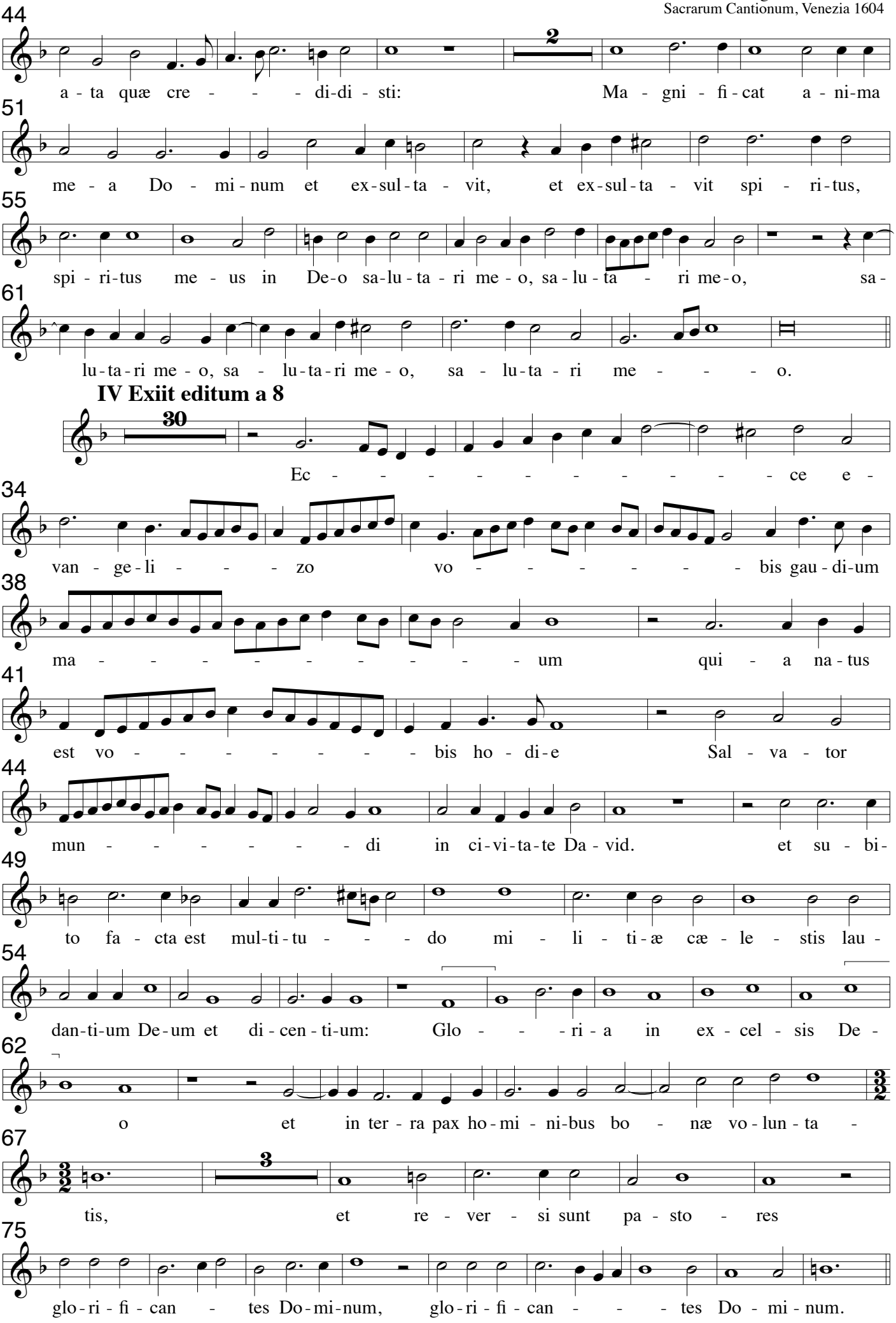
44
a - ta quæ cre - - - di-di - sti: Ma - gni - fi - cat a - ni-ma
51
me - a Do - mi - num et ex-sul-ta - vit, et ex-sul-ta - vit spi - ri-tus,
55
spi - ri-tus me - us in De-o sa-lu-ta - ri me - o, sa - lu - ta - ri me-o, sa-
61
lu-ta-ri me - o, sa - lu-ta-ri me - o, sa - lu-ta - ri me - - - o.
IV Exiit editum a 8
Ec - - - - - - - - - - - - ce e -
34
van - ge-li - - - zo vo - - - - - - bis gau - di-um
38
ma - - - - - - - - - - um qui - a na - tus
41
est vo - - - - - - - bis ho - di-e Sal - va - tor
44
mun - - - - - - di in ci-vi-ta-te Da - vid. et su - bi-
49
to fa - cta est mul-ti-tu - - - do mi - li - ti-æ cæ - le - stis lau -
54
dan-ti-um De-um et di - cen - ti-um: Glo - - - ri - a in ex - cel - sis De -
62
o et in ter - ra pax ho - mi - ni-bus bo - næ vo - lun - ta -
67
tis, et re - ver - si sunt pa - sto - res
75
glo-ri - fi - can - tes Do-mi-num, glo-ri - fi - can - - - tes Do - mi - num.

**Cantus - Coro 2**

# V. Quæ est ista quæ ascendit a 8

Cesare Gussago 1579-1612
Sacrarum Cantionum, Venezia 1604

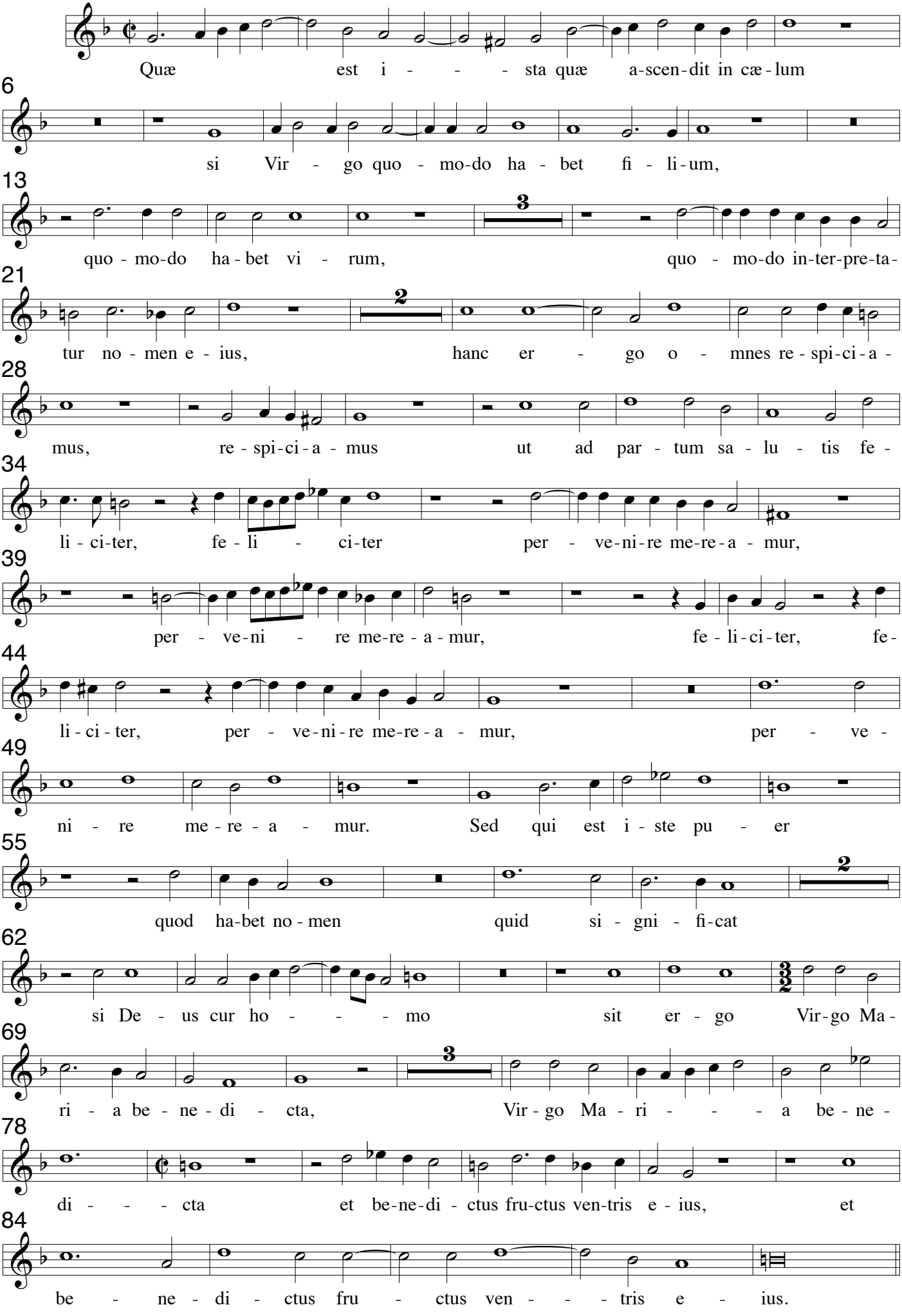

**Cantus - Coro 2**

# VI Tentavit Deus Abraham a 8

Cesare Gussago 1579-1612
Sacrarum Cantionum, Venezia 1604

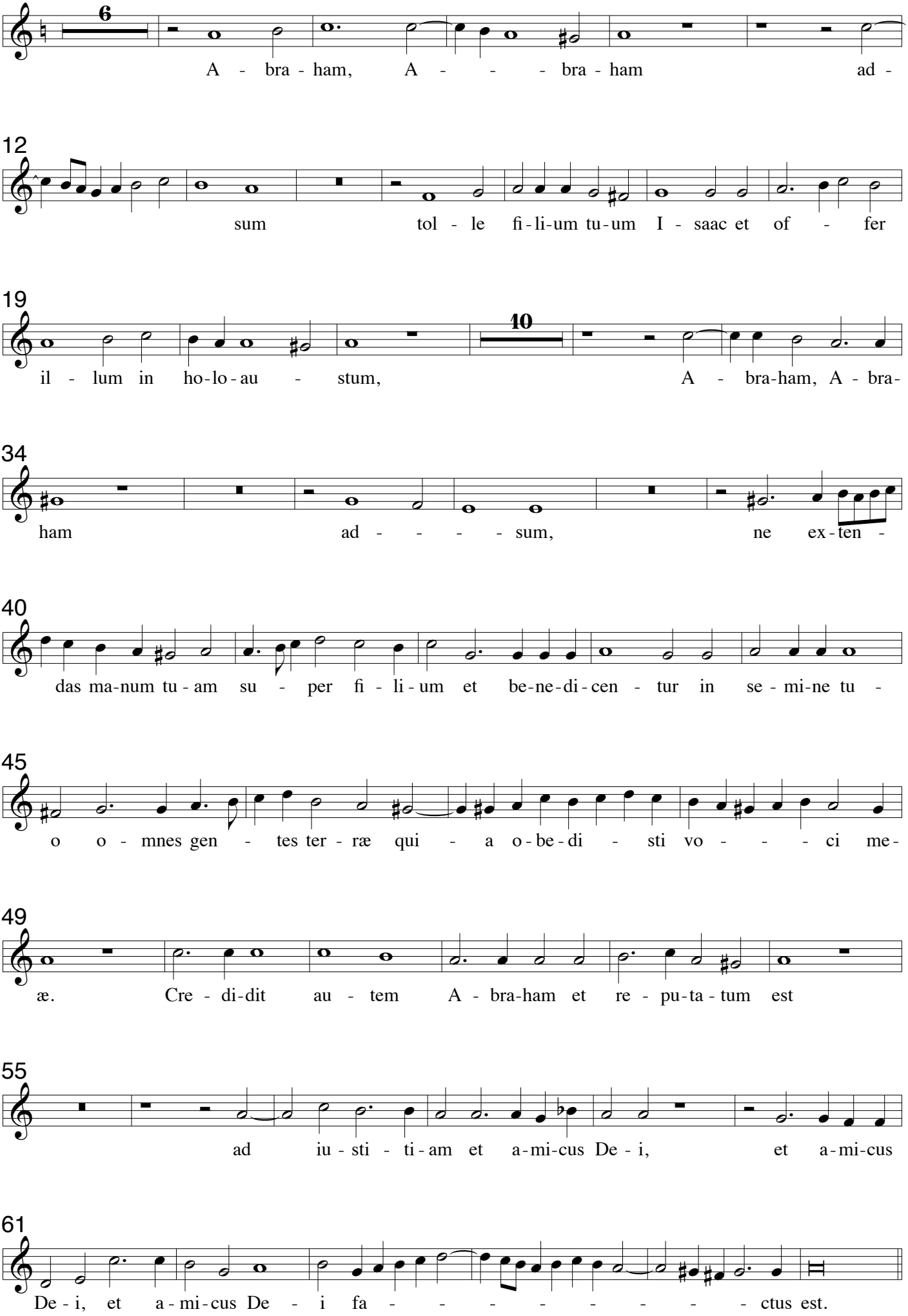

**Cantus - Coro 2**

# VII Dic nobis Maria a 8

Cesare Gussago 1579-1612
Sacrarum Cantionum, Venezia 1604

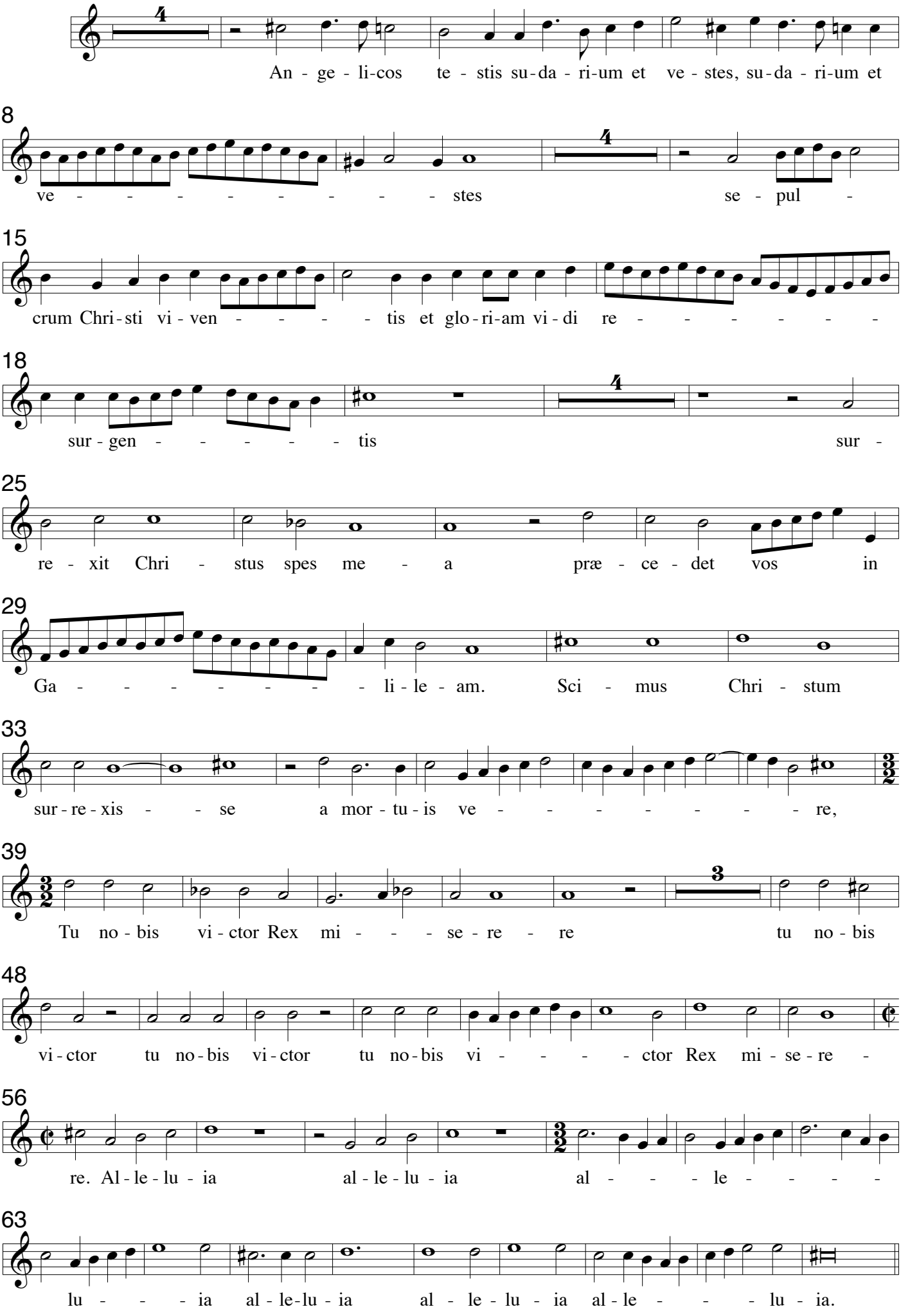

**Cantus - Coro 2**

# VIII. Clara Dei suboles a 8

Cesare Gussago 1579-1612
Sacrarum Cantionum, Venezia 1604

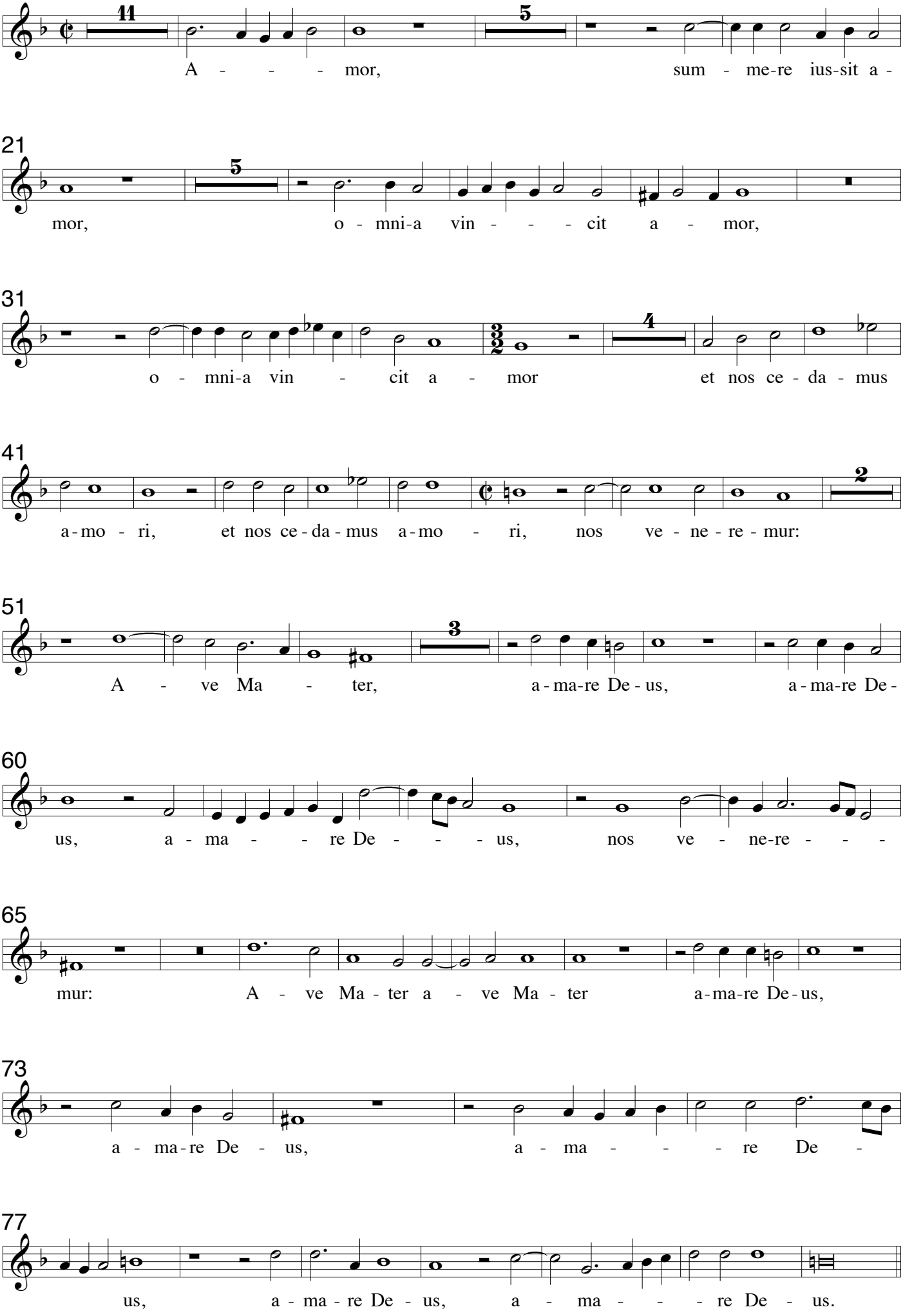

**Cantus - Coro 2**

# IX O felix Maria a 8

Cesare Gussago 1579-1612
Sacrarum Cantionum, Venezia 1604

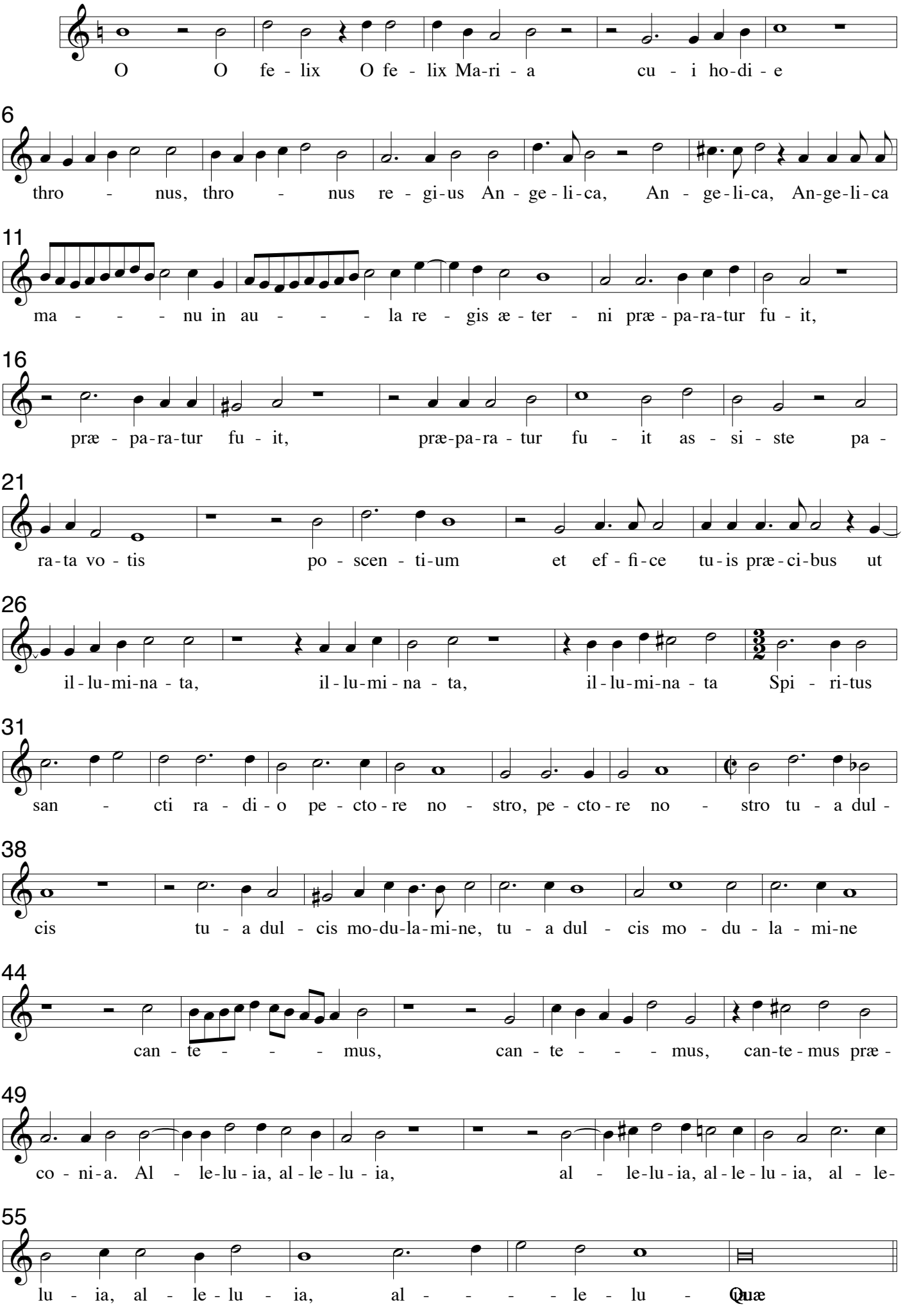

**Cantus - Coro 2**

# X. Accessit mulier a 8

Cesare Gussago 1579-1612
Sacrarum Cantionum, Venezia 1604

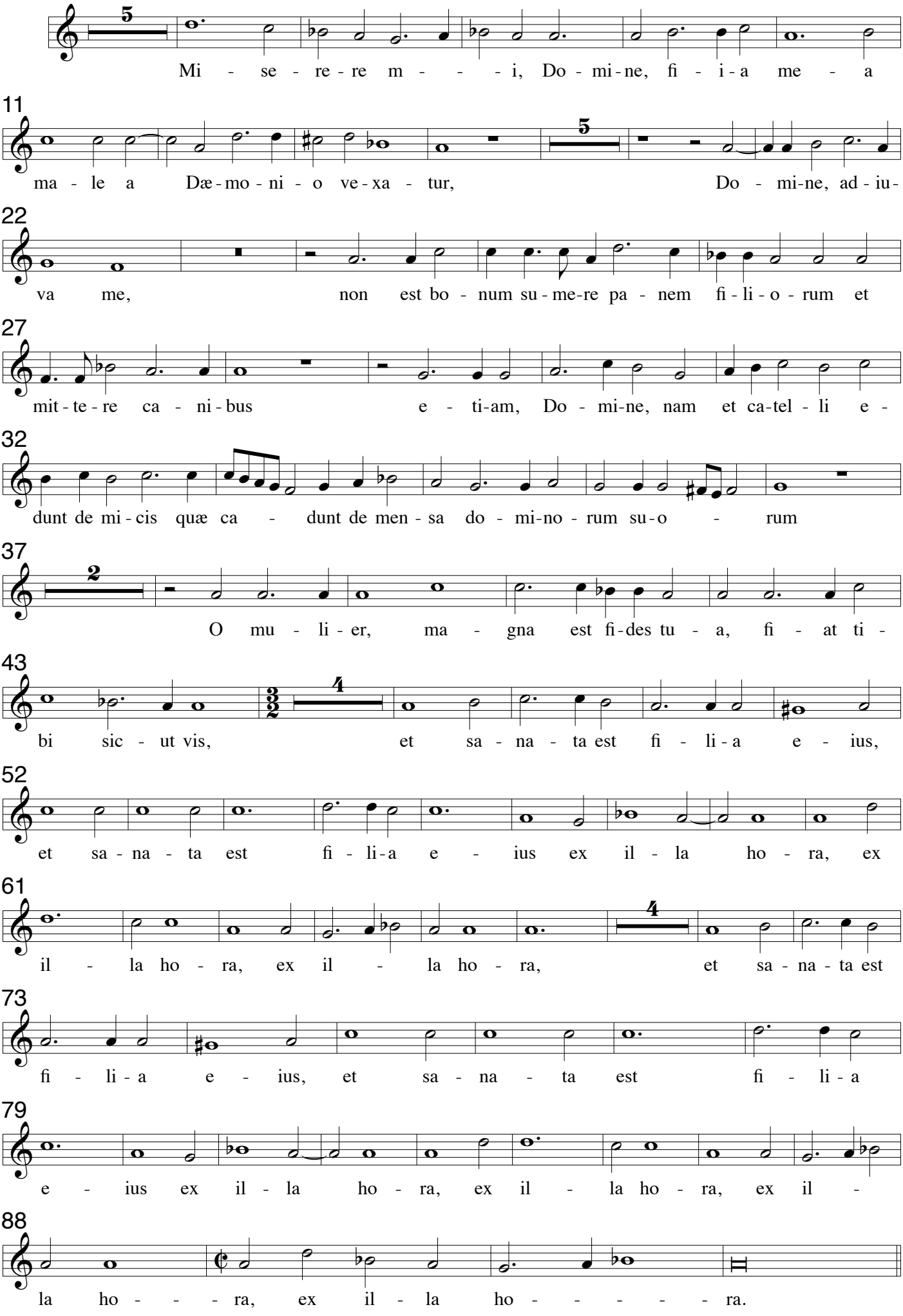

**Cantus - Coro 2**

## XI Egressus Jesus a 8

Cesare Gussago 1579-1612
Sacrarum Cantionum, Venezia 1604

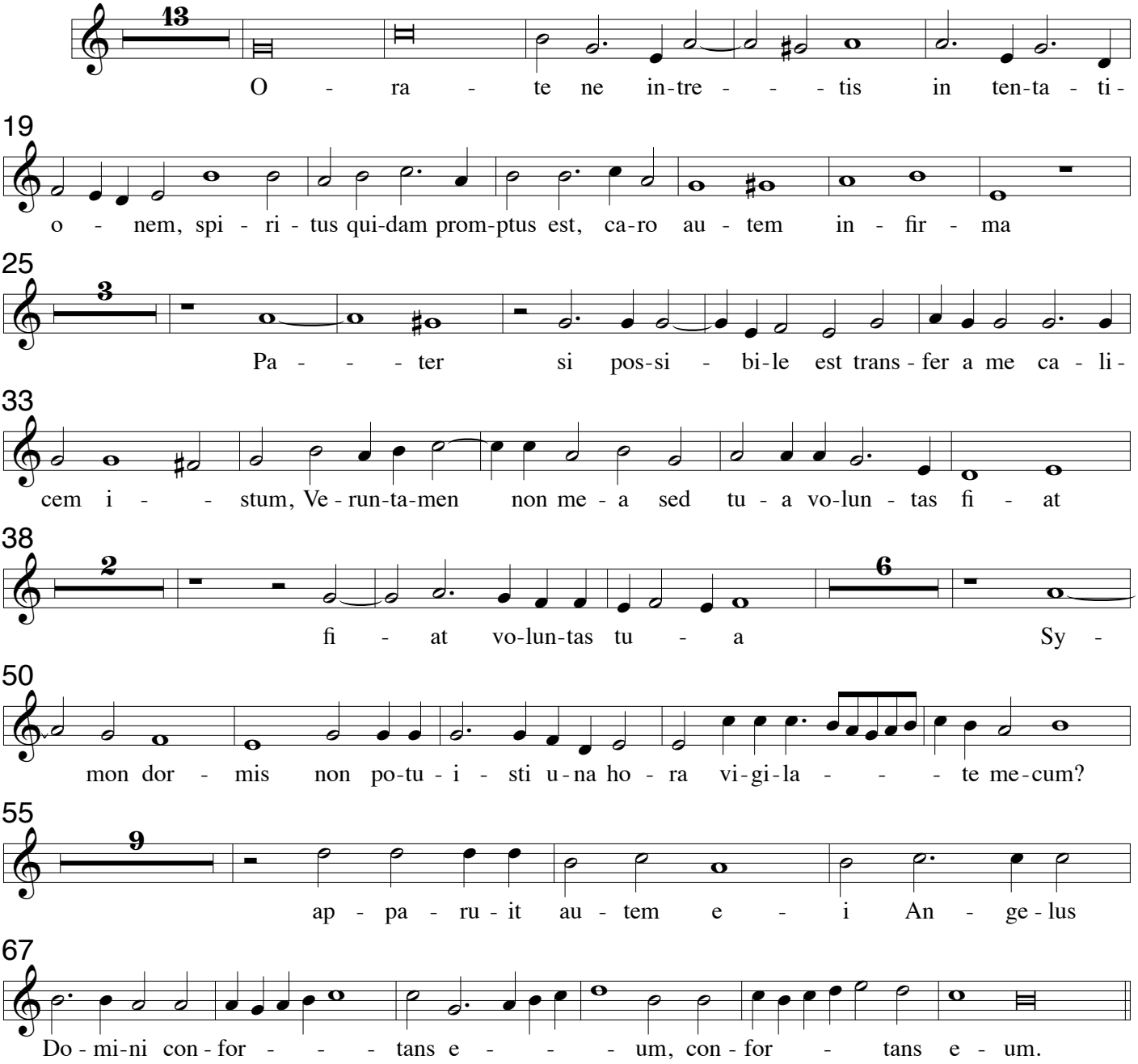


## XII. Viri Galilei a 8

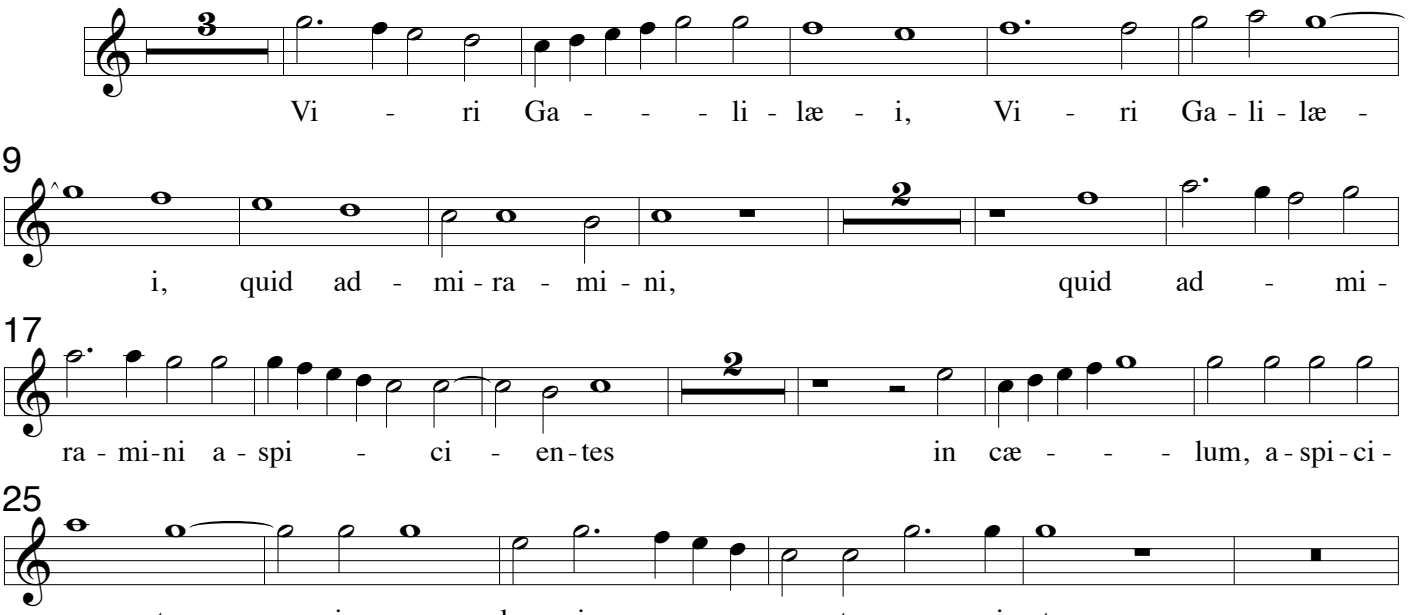

31

quem-ad-mo-dum vi - di-stis e-um, vi - di-stis e-um e - un - tem

38

in cæ - - - - - - - lum, quem-ad-mo-dum vi - di-stis e-um

44

vi - di-stis e - um i - ta ve - ni - et,

54

i - - - ta ve - ni - et. Al - le - lu - - - - - ia,

61

al - le - lu - ia, al - le - lu - ia, al - le -

70

lu - ia, al - le - lu - ia, al - le - lu - ia,

76

al - le - lu - ia, al - - - - - - - - le - lu - ia.

## XIII Vidi Dominum a 8

Vi - di Do - mi-num se - den - - - tem su - per so - li-

10

um ex - cel - sum et e - le - va - - - - - tum et ple - - -

16

na, et ple - - - - - - - na e - rat o-mnis ter - - - ra

21

ma - je-sta - te e - ius, ma-je-sta - te e - ius, et e - a quem

29

sub i - pso e - rant re - ple - - - - - - - - - - - bant

35

tem - plum Se - ra-phim sta - - - - - - - bant su - per il - lud,

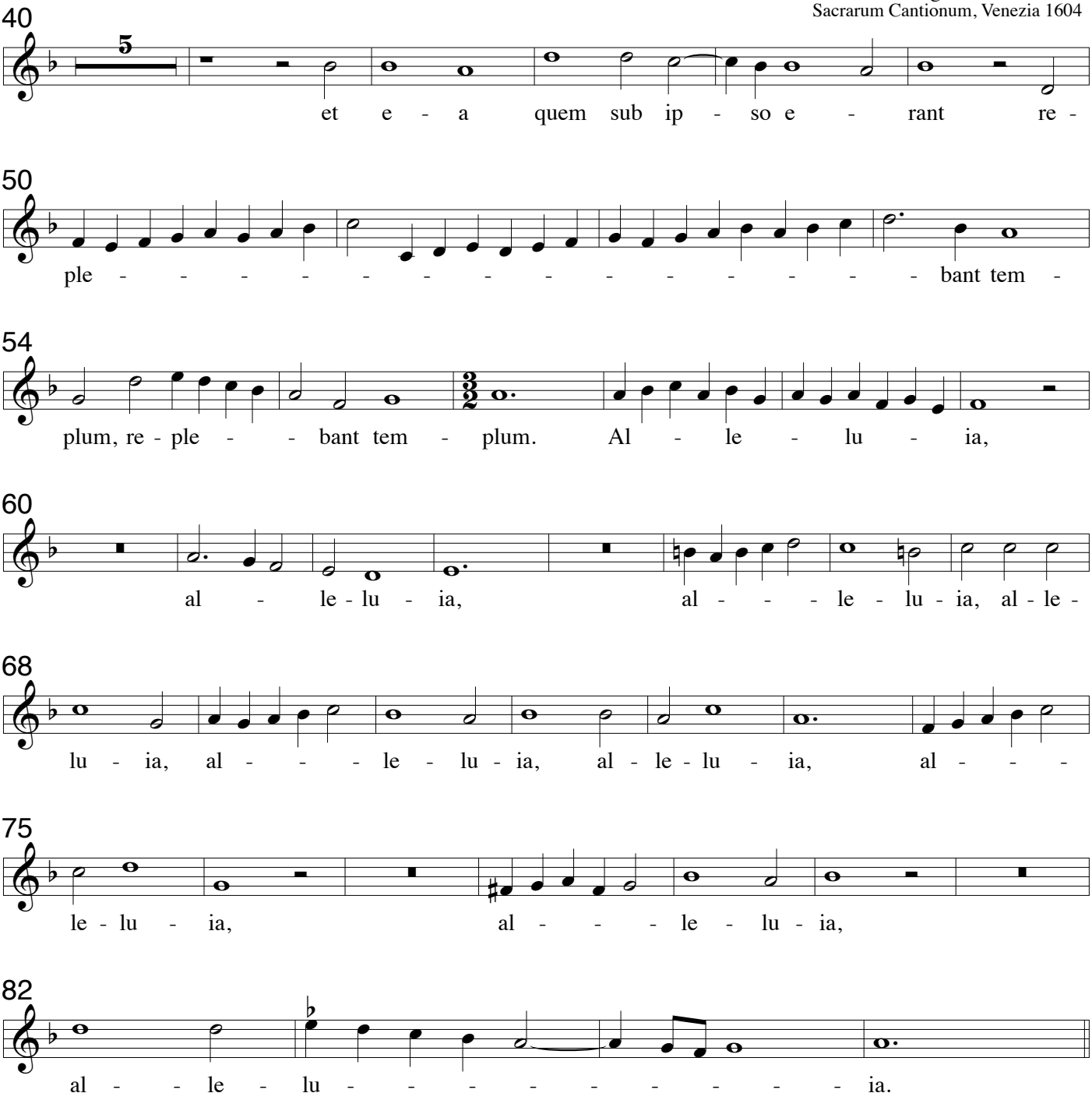


## XIV. Egredimini a 8

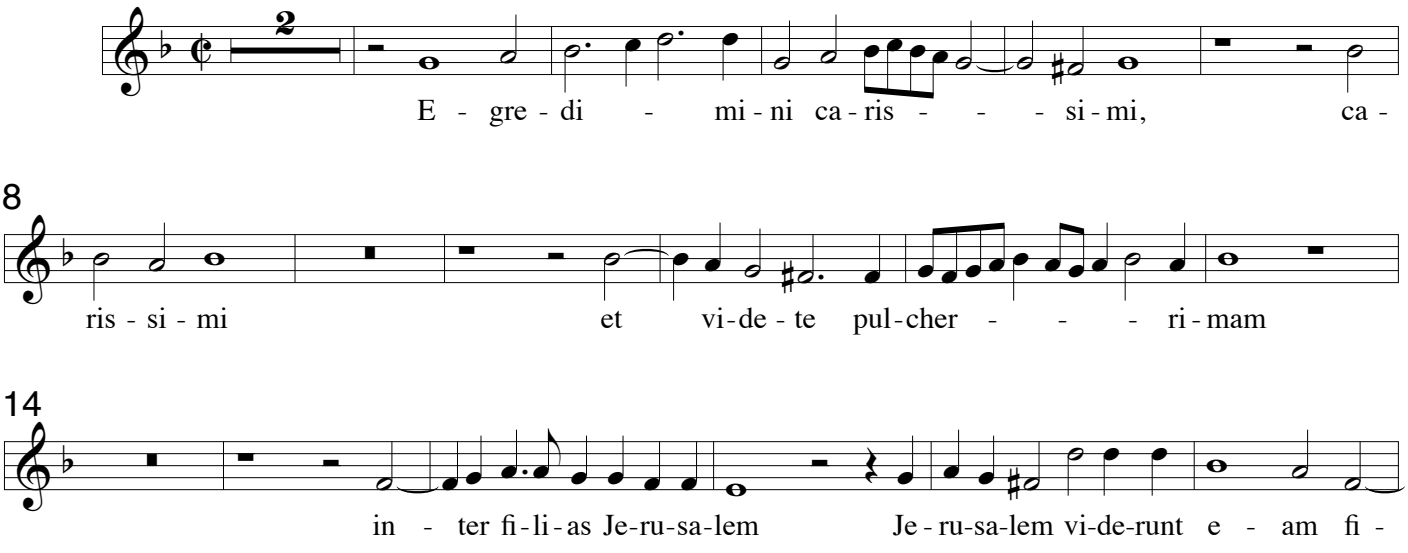

**Cantus - Coro 2**

Cesare Gussago 1579-1612
Sacrarum Cantionum, Venezia 1604

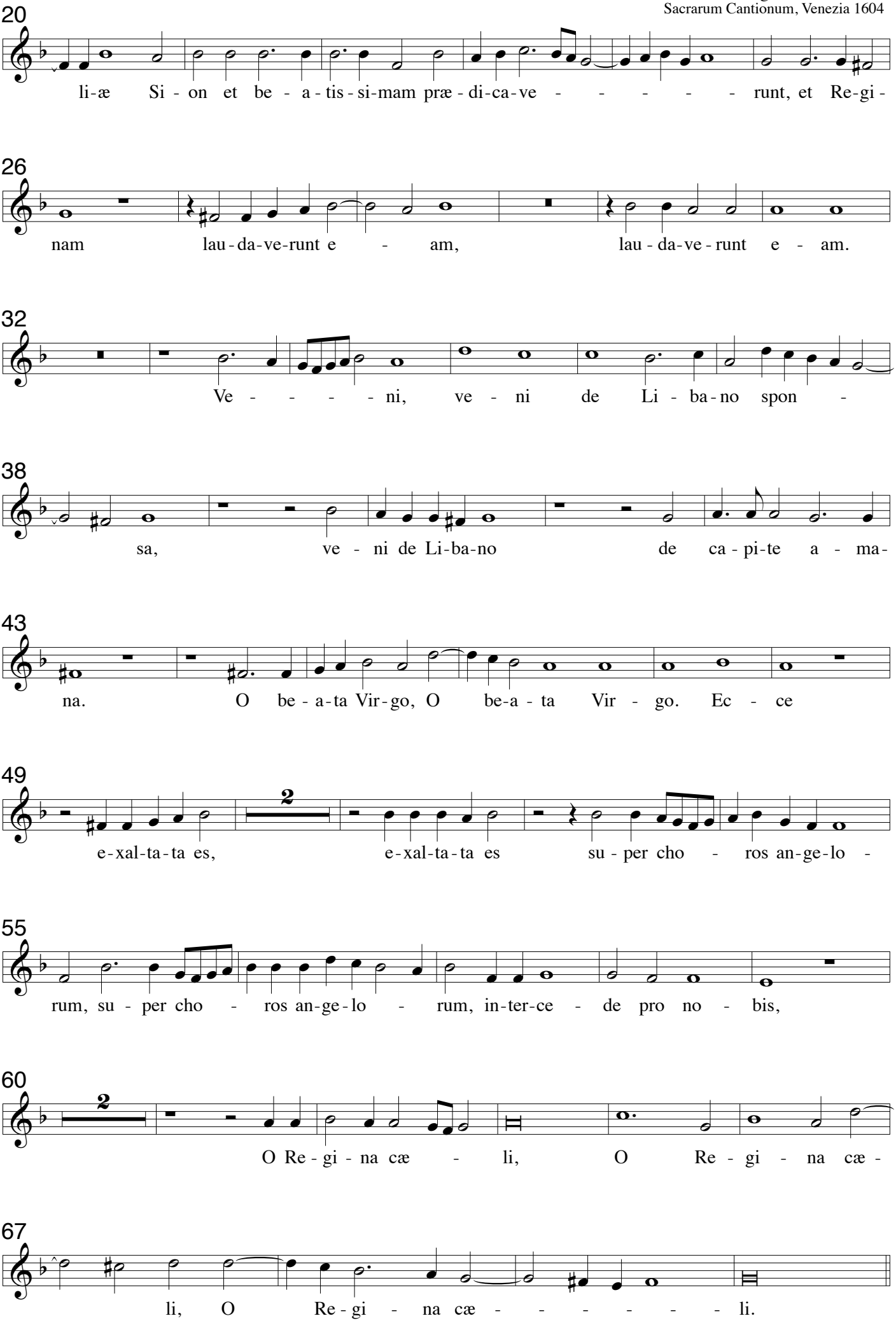

**Cantus - Coro 2**

# XV. Resonent organa a 8

Cesare Gussago 1579-1612
Sacrarum Cantionum, Venezia 1604

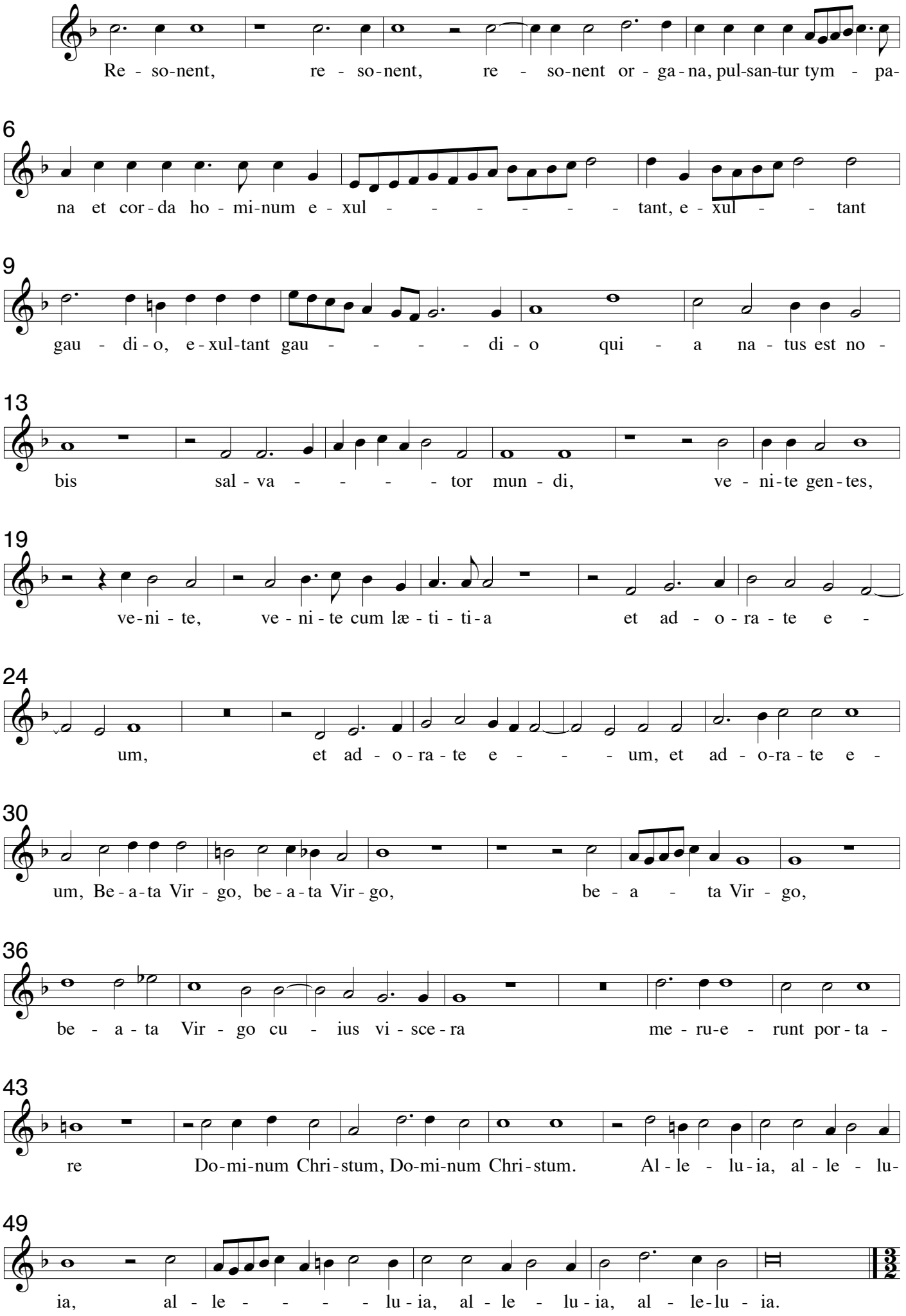

**Cantus - Coro 2**

# XVI. Lætentur cæli a 8

Cesare Gussago 1579-1612
Sacrarum Cantionum, Venezia 1604

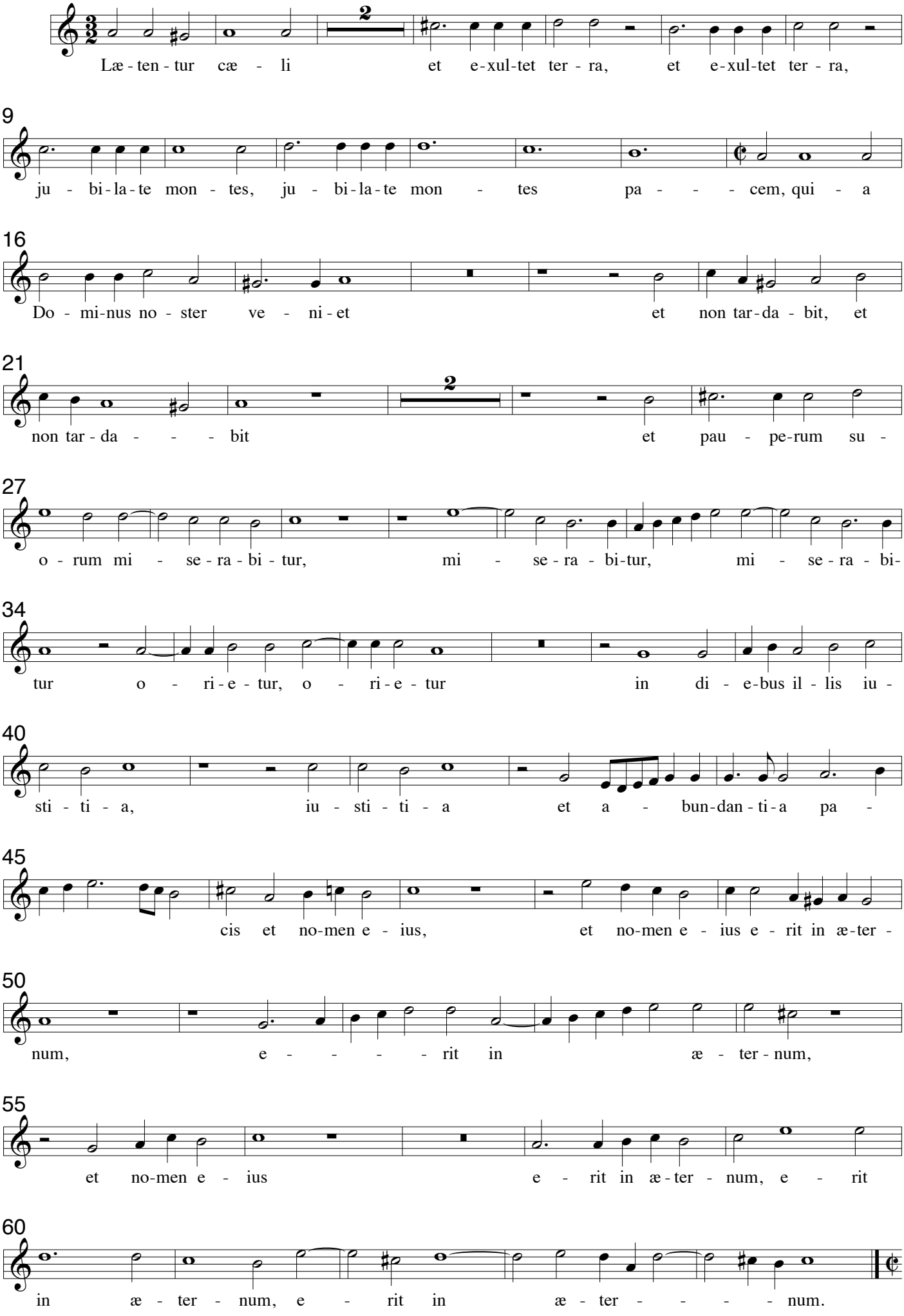

**Cantus - Coro 2**

# XVII. Te Matrem Dei laudamus a 8

Cesare Gussago 1579-1612
Sacrarum Cantionum, Venezia 1604

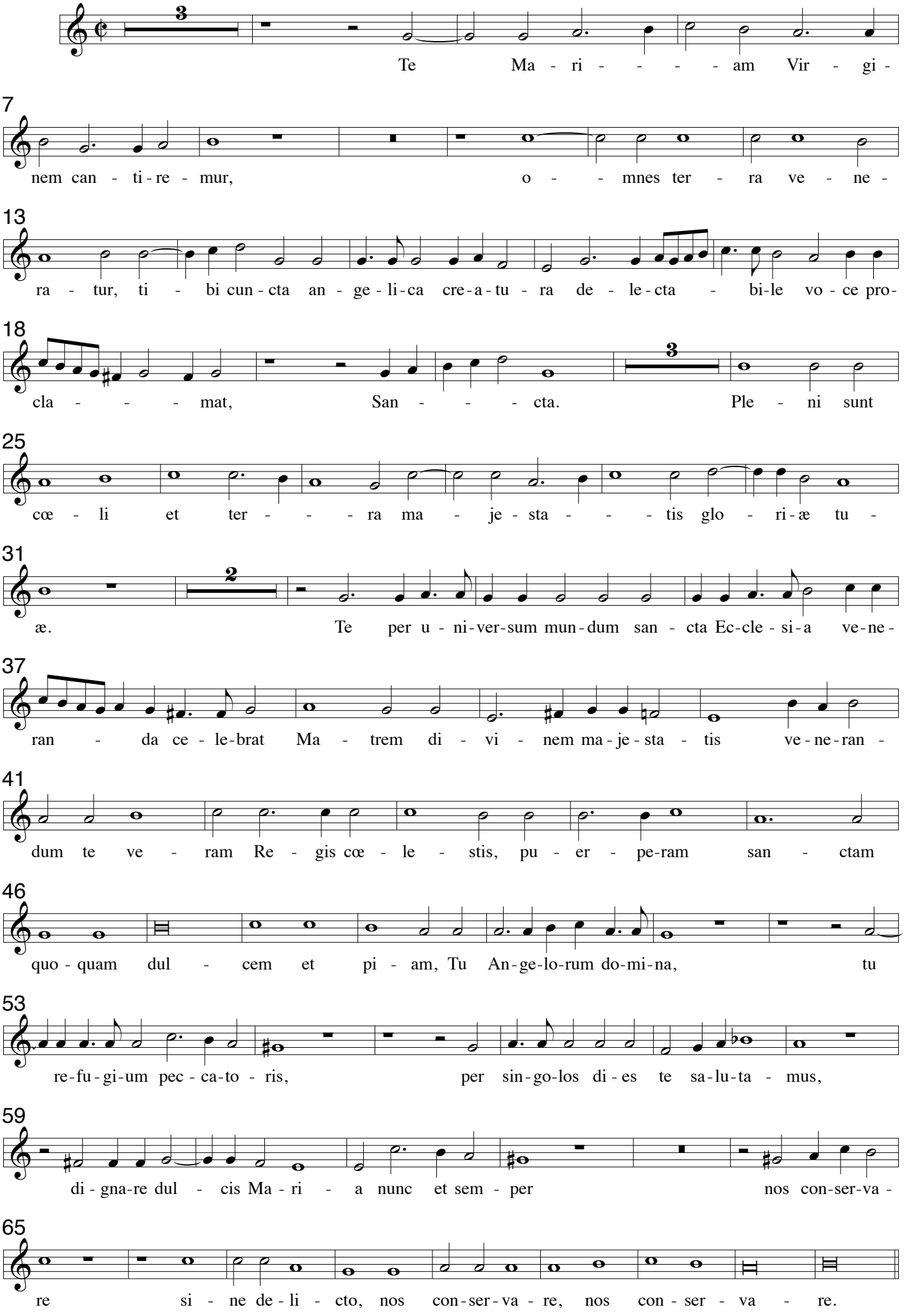

**Cantus - Coro 2**

# XVIII Beati eritis

Cesare Gussago 1579-1612
Sacrarum Cantionum, Venezia 1604

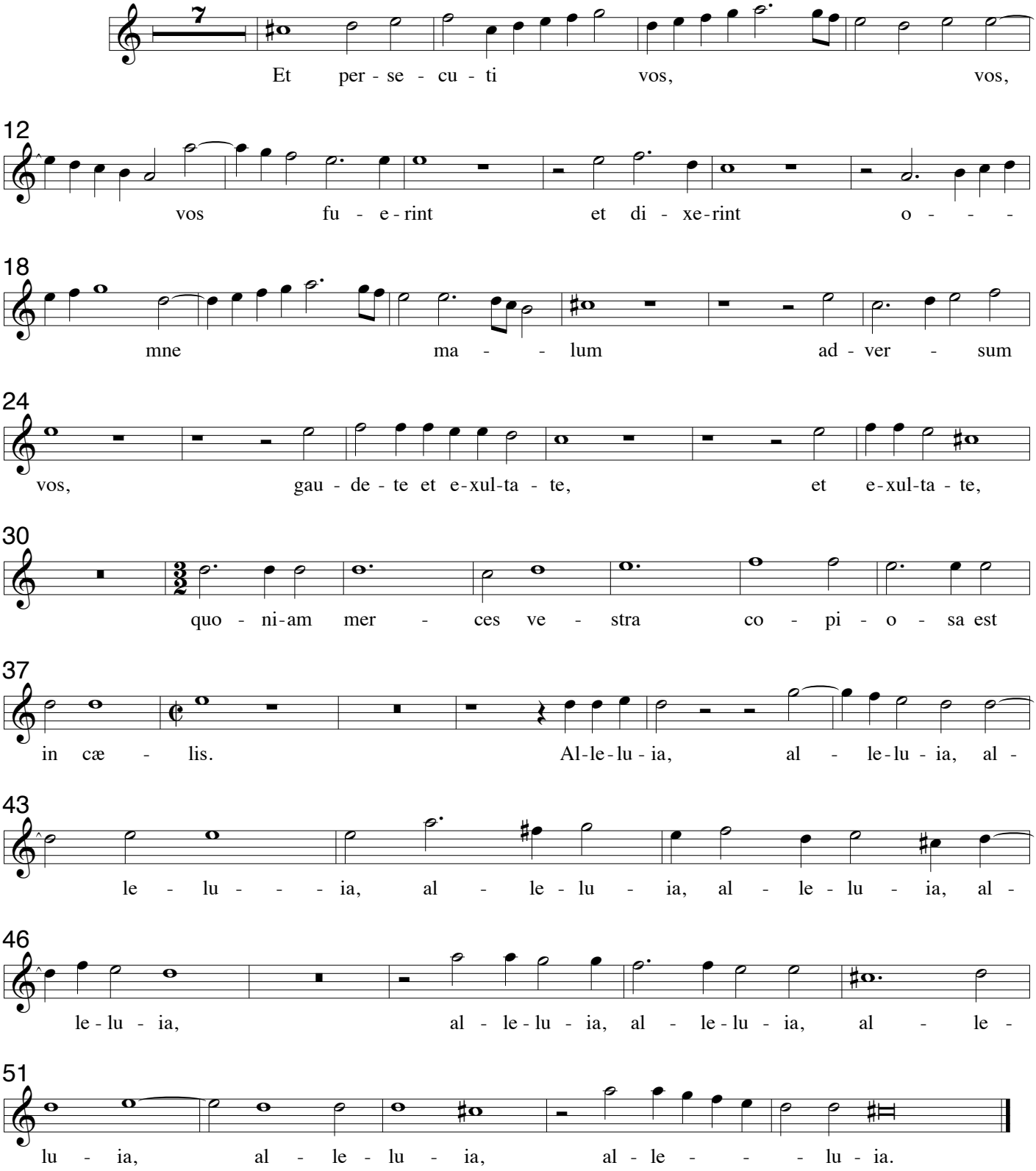

**Altus - Coro 2**

# I Quæ est ista a 8

Cesare Gussago 1579-1612
Sacrarum Cantionum, Venezia 1604

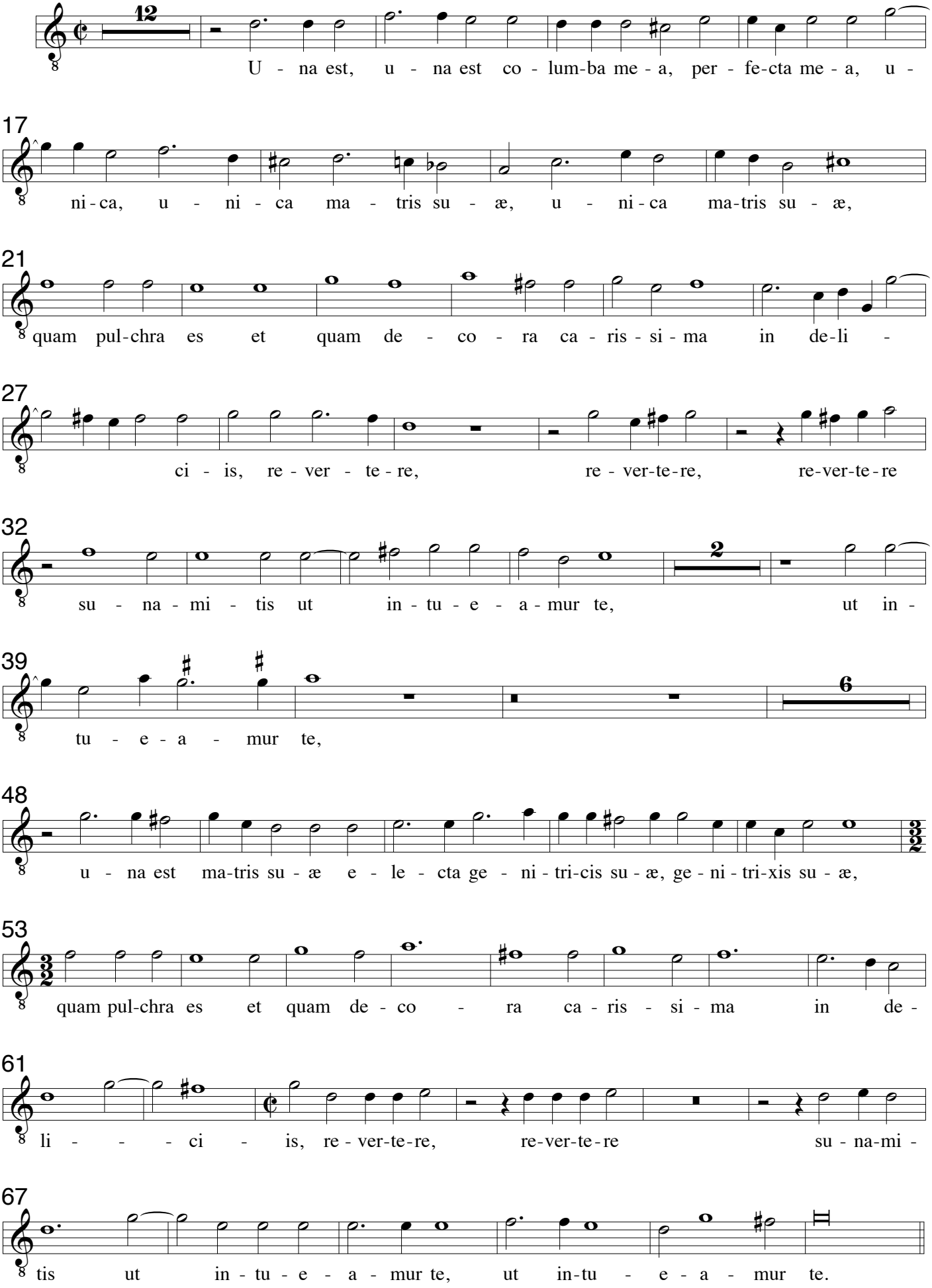

Cesare Gussago 1579-1612
Sacrarum Cantionum, Venezia 1604

## II. Missus est Angelus a 8

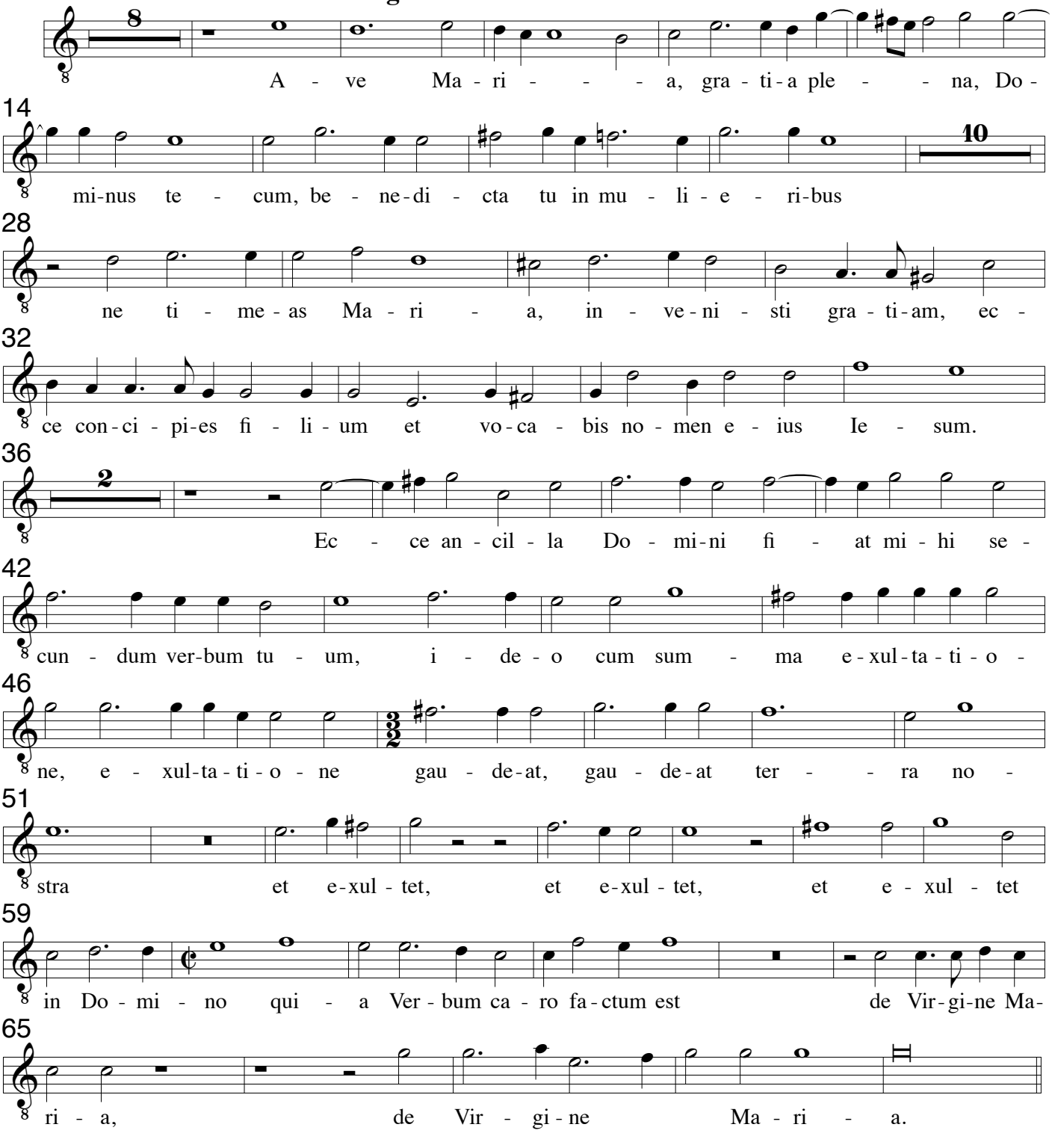


## III In diebus illis a 8

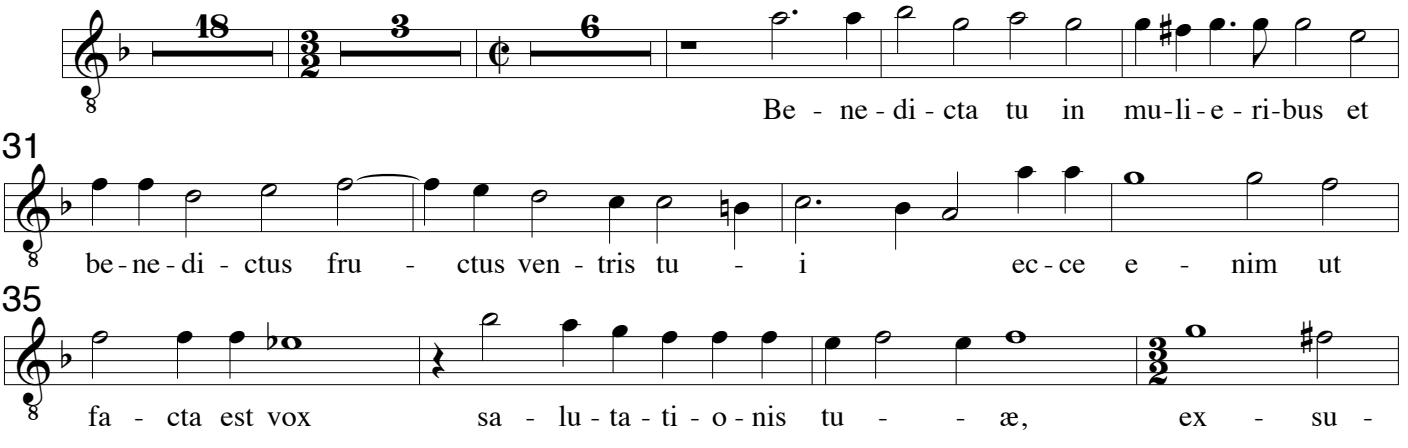

Cesare Gussago 1579-1612
Sacrarum Cantionum, Venezia 1604

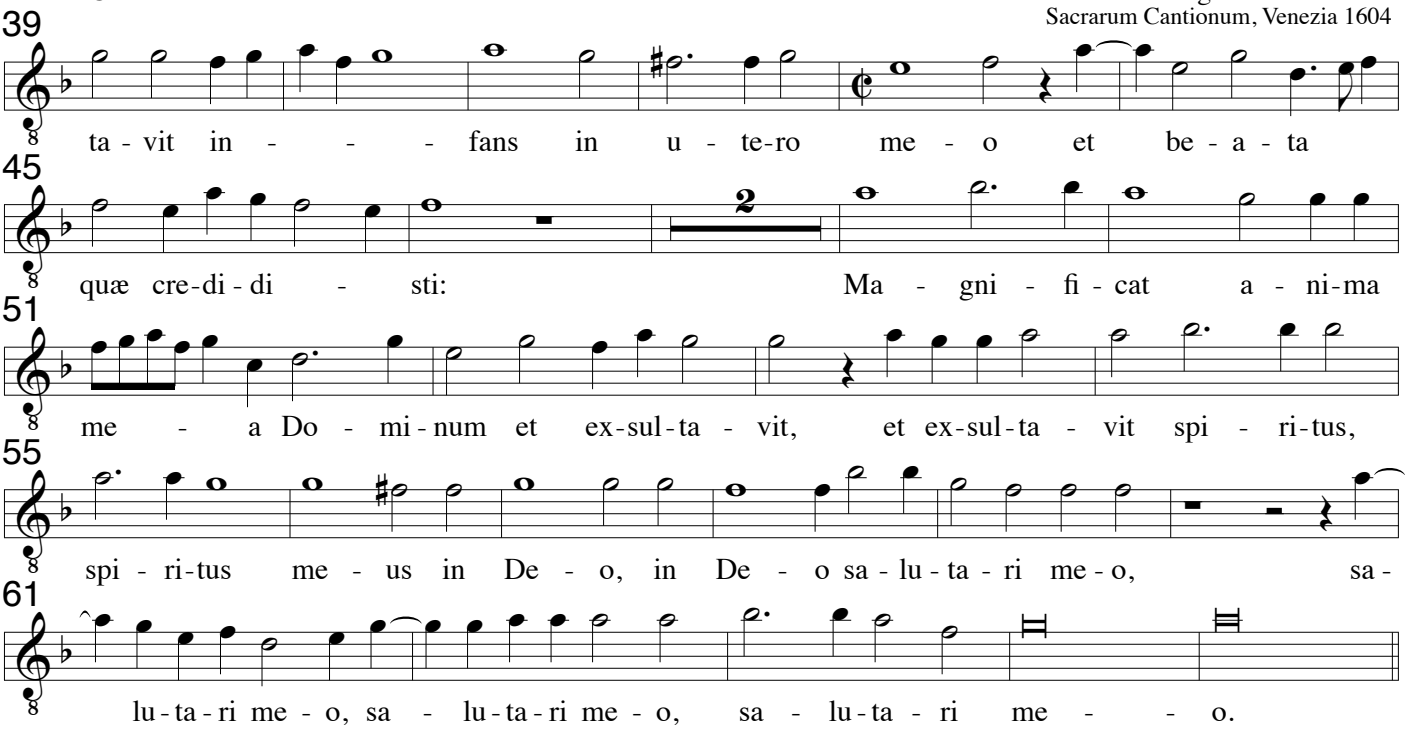


## IV Exiit editum a 8

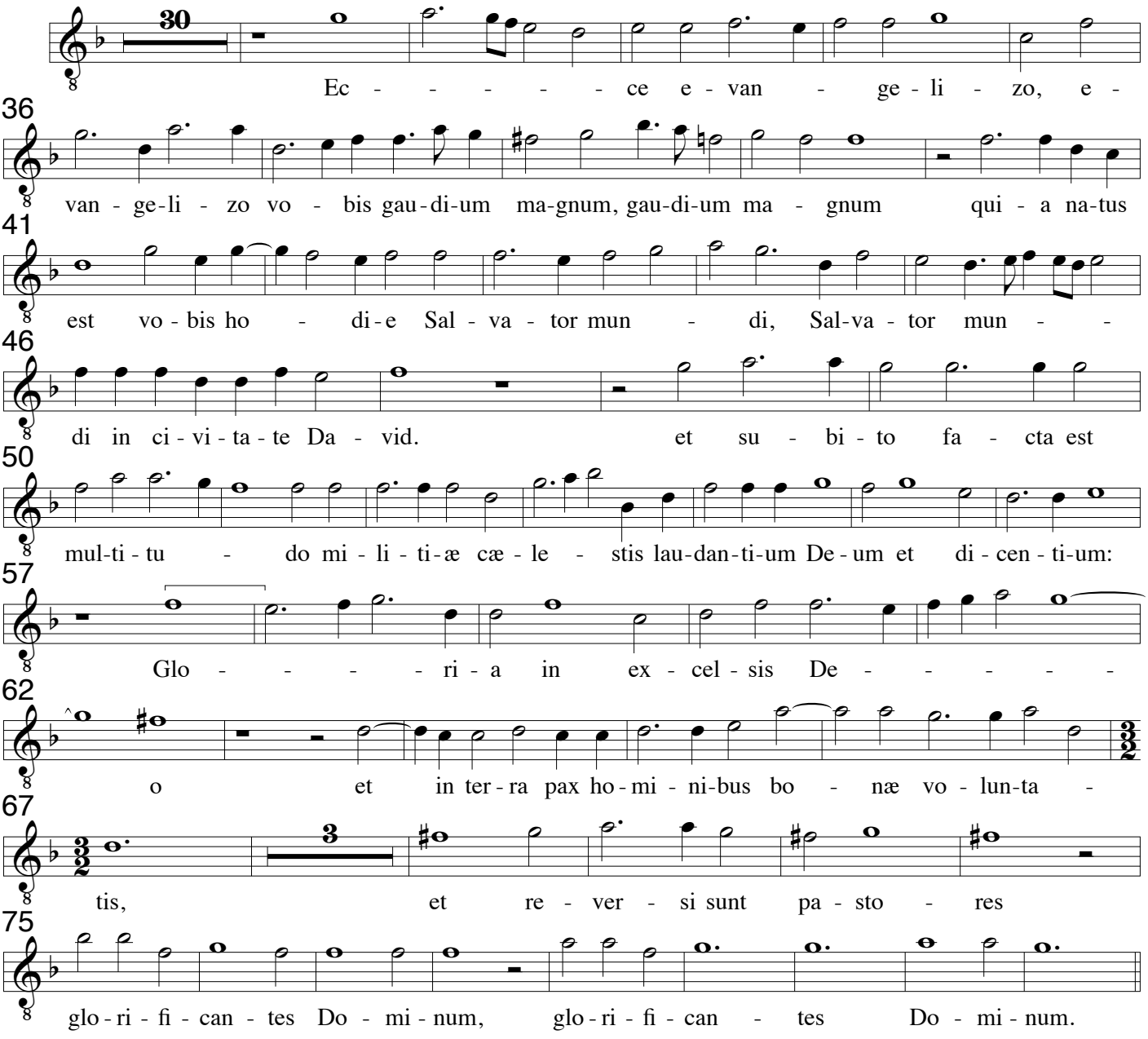

# V. Quæ est ista quæ ascendit a 8

Cesare Gussago 1579-1612
Sacrarum Cantionum, Venezia 1604

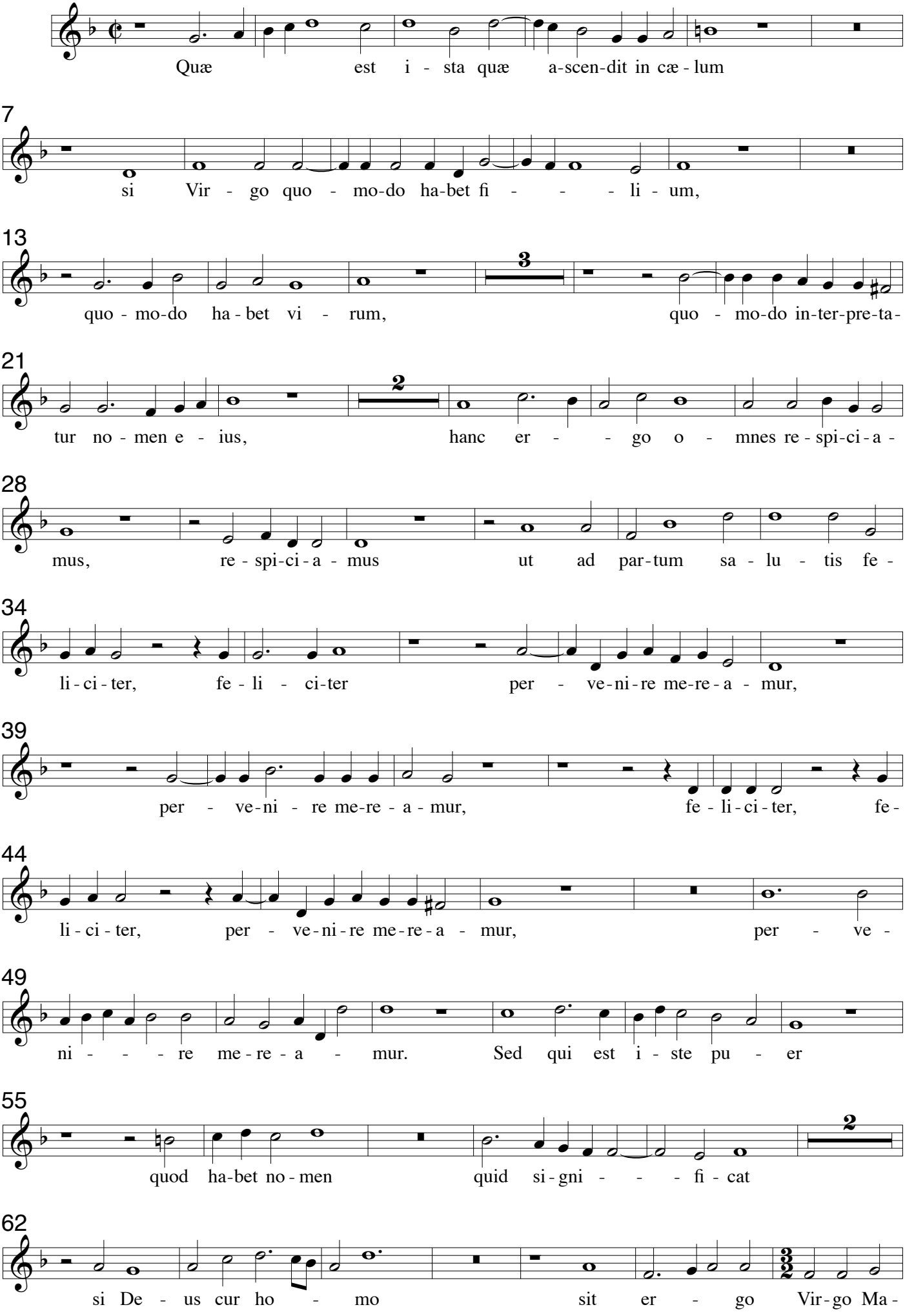

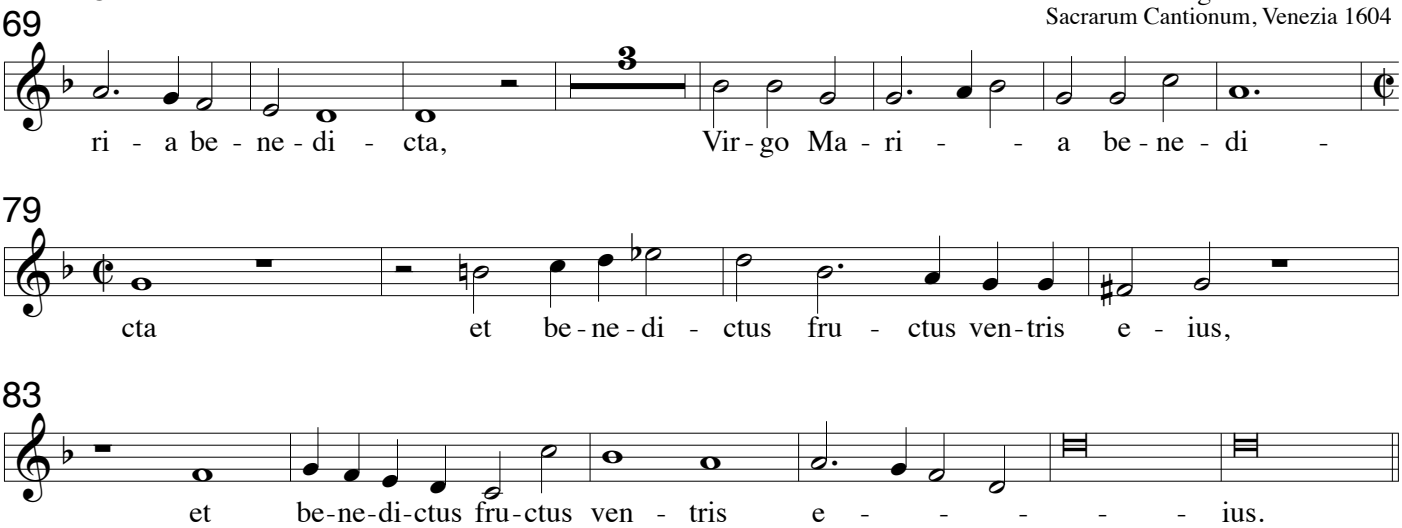


## VI Tentavit Deus Abraham a 8

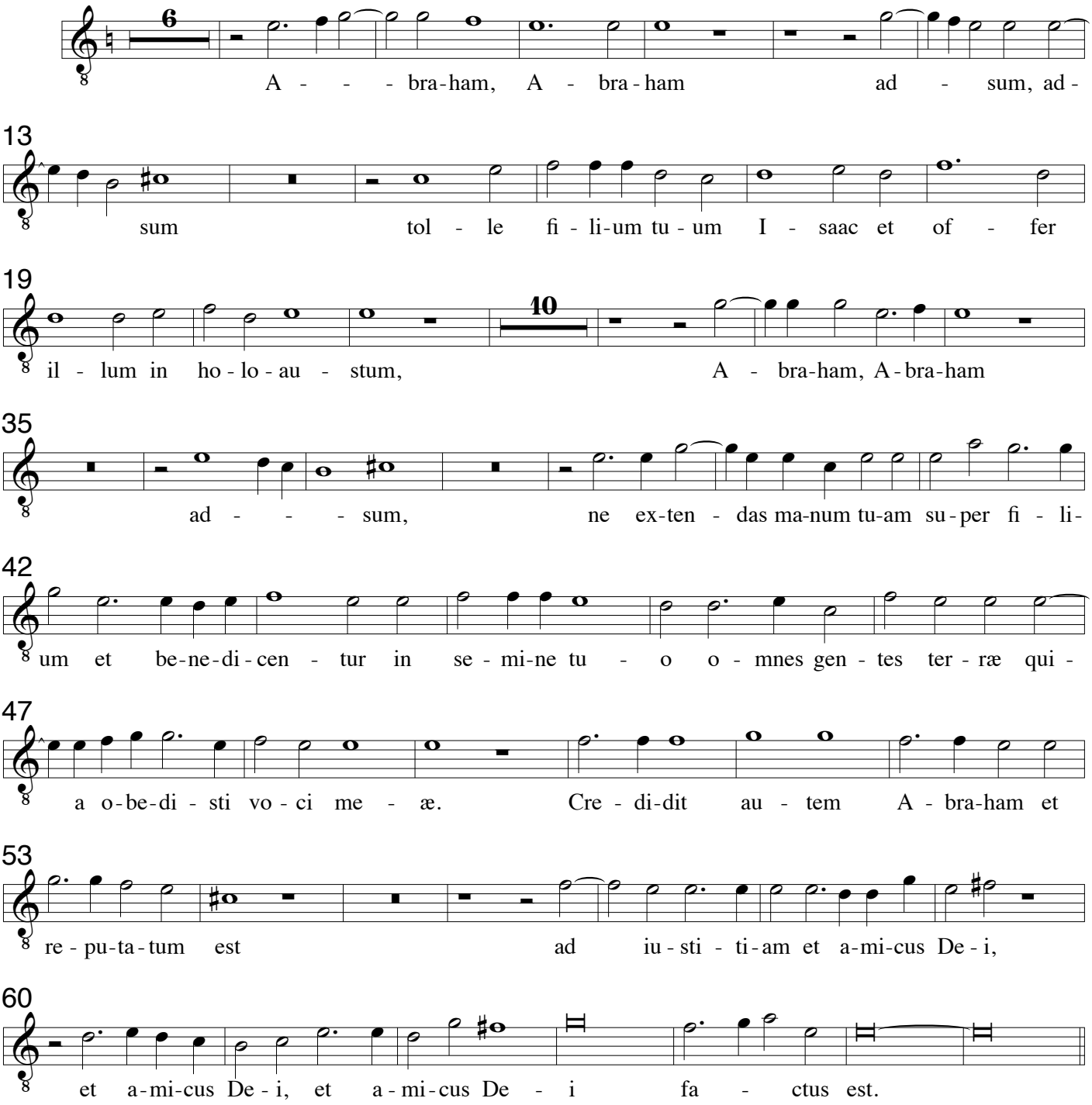

**Altus - Coro 2**

# VII Dic nobis Maria a 8

Cesare Gussago 1579-1612
Sacrarum Cantionum, Venezia 1604

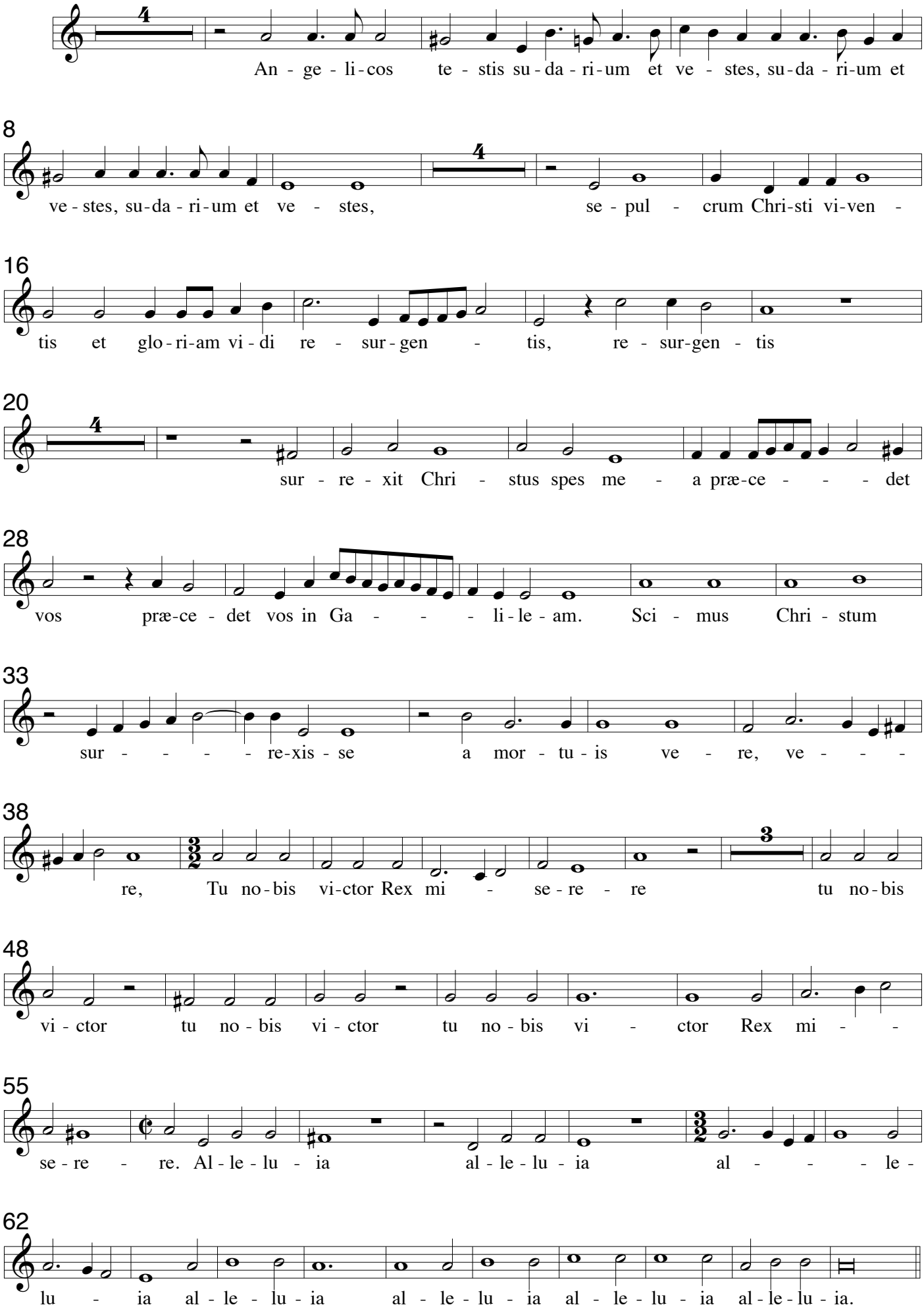

# VIII. Clara Dei suboles a 8

Cesare Gussago 1579-1612
Sacrarum Cantionum, Venezia 1604

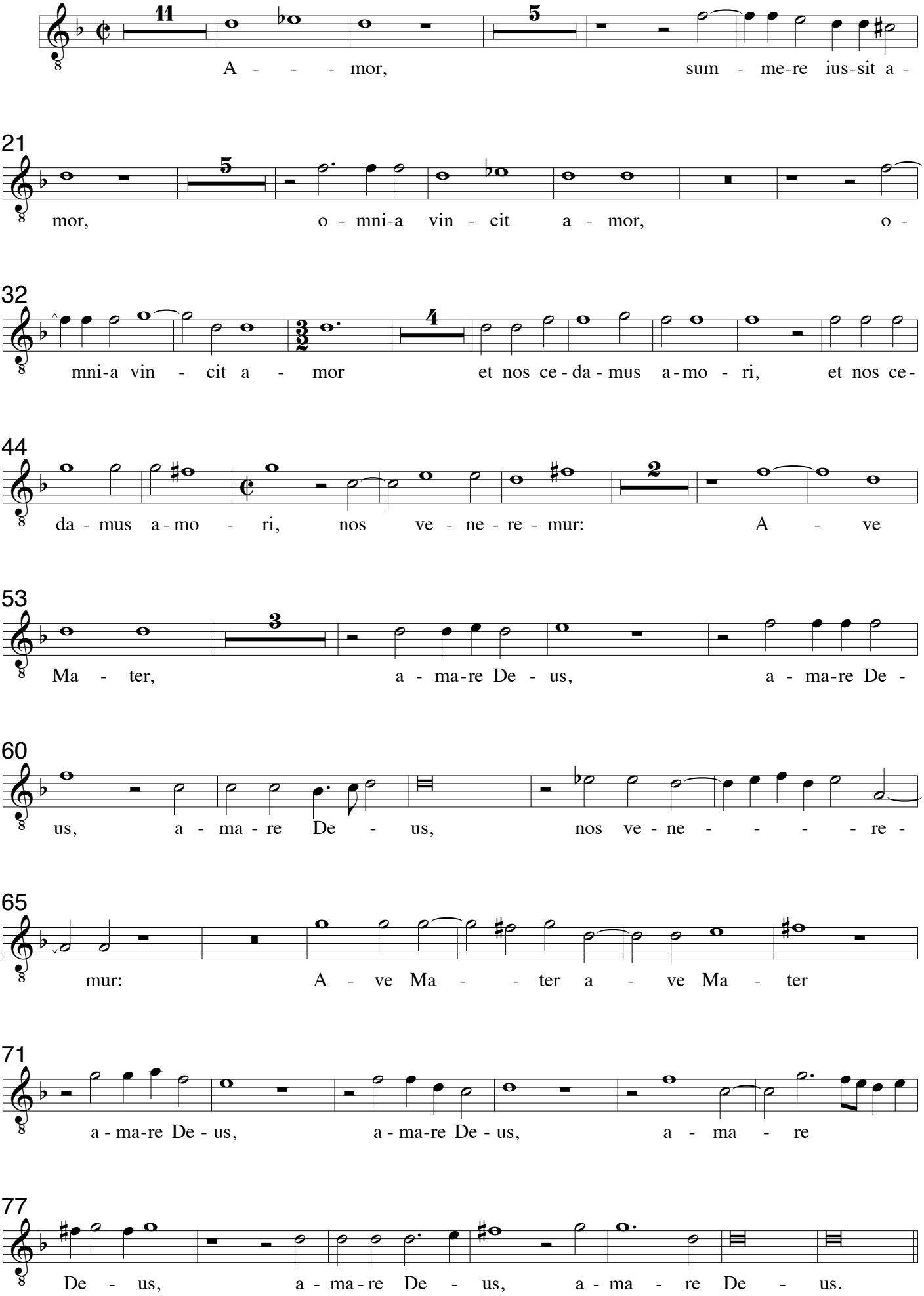

**Altus - Coro 2**

# IX O felix Maria a 8

Cesare Gussago 1579-1612
Sacrarum Cantionum, Venezia 1604

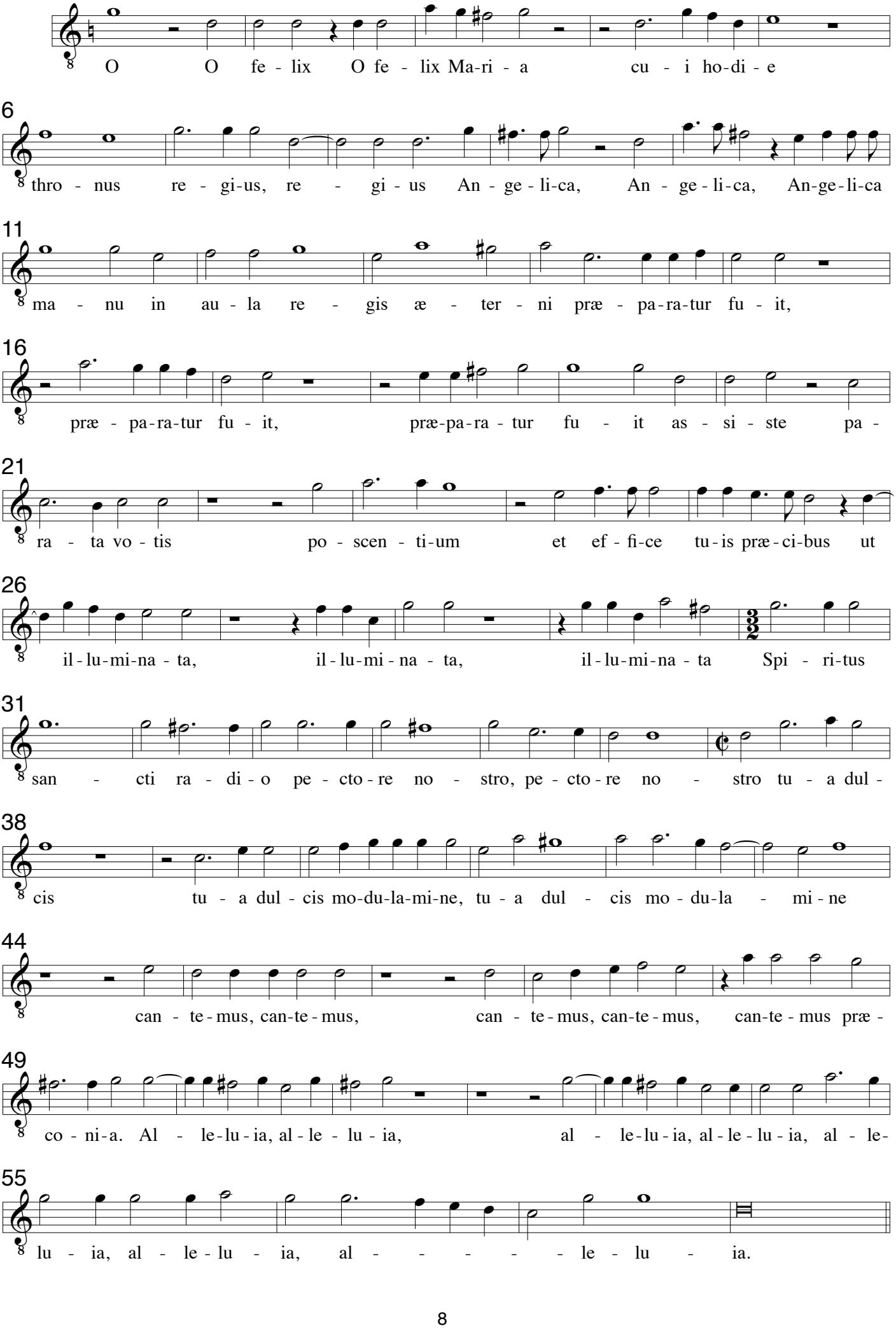

**Altus - Coro 2**

# X. Accessit mulier a 8

Cesare Gussago 1579-1612
Sacrarum Cantionum, Venezia 1604

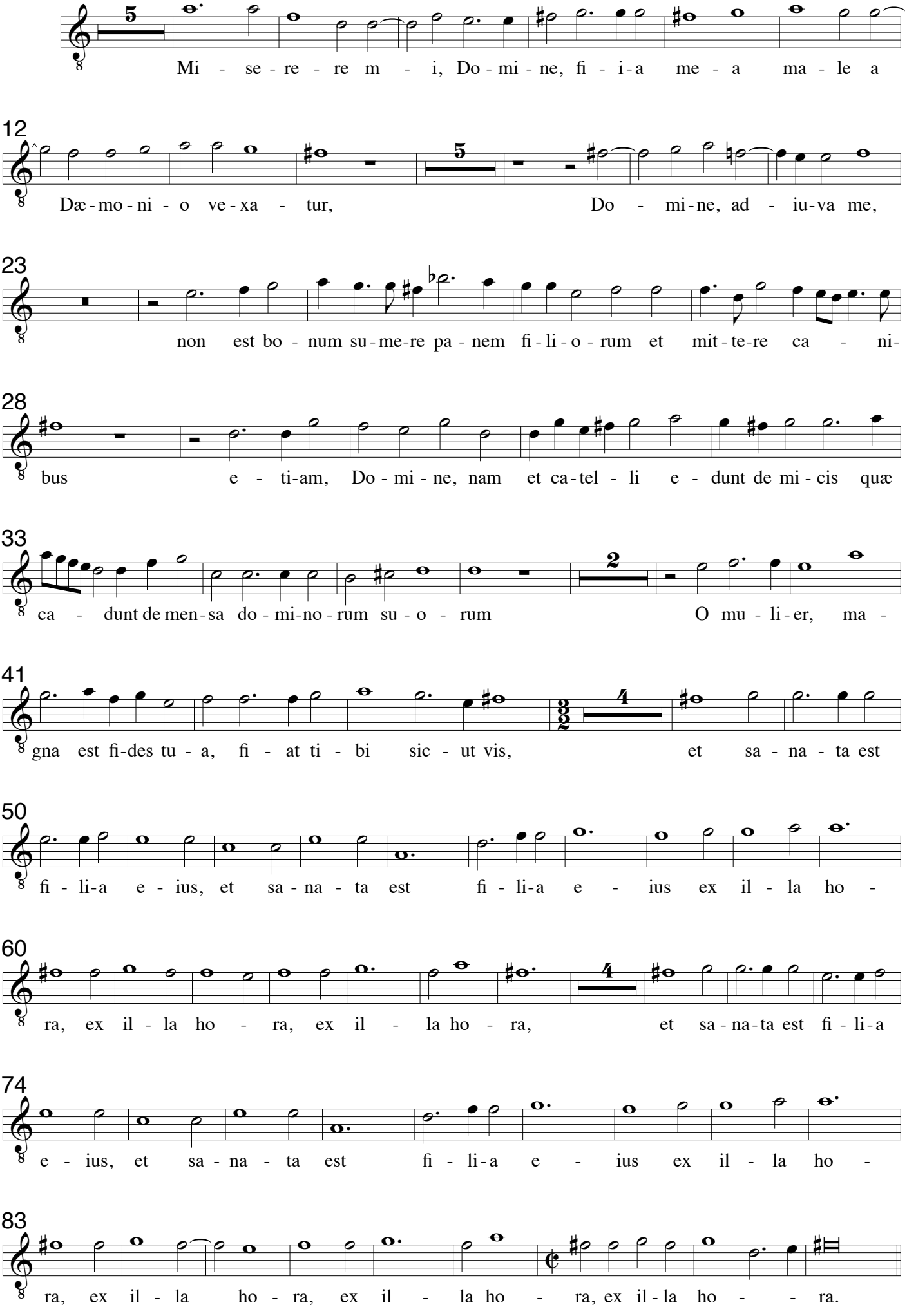

## XI Egressus Jesus a 8

Cesare Gussago 1579-1612
Sacrarum Cantionum, Venezia 1604

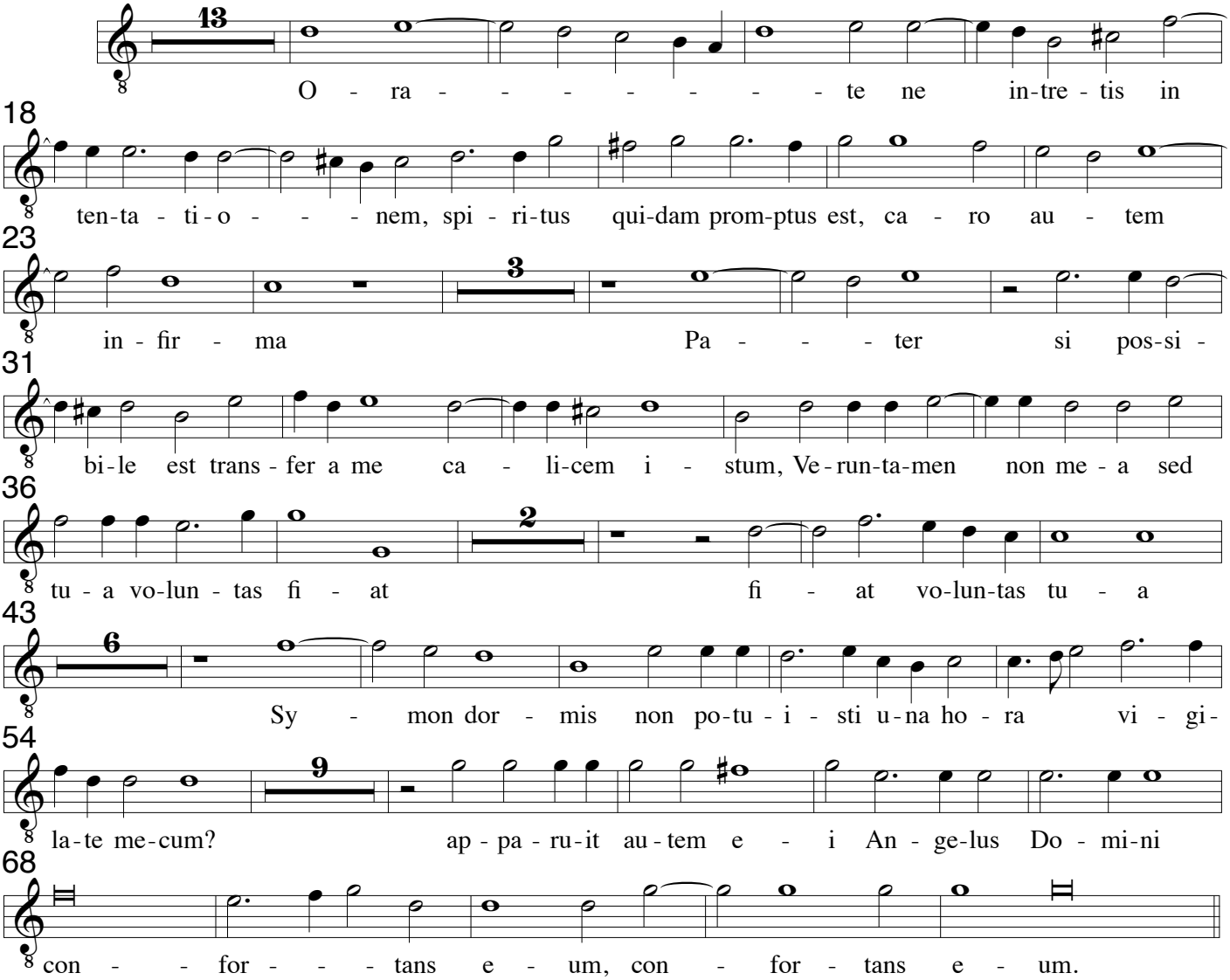


## XII. Viri Galilei a 8

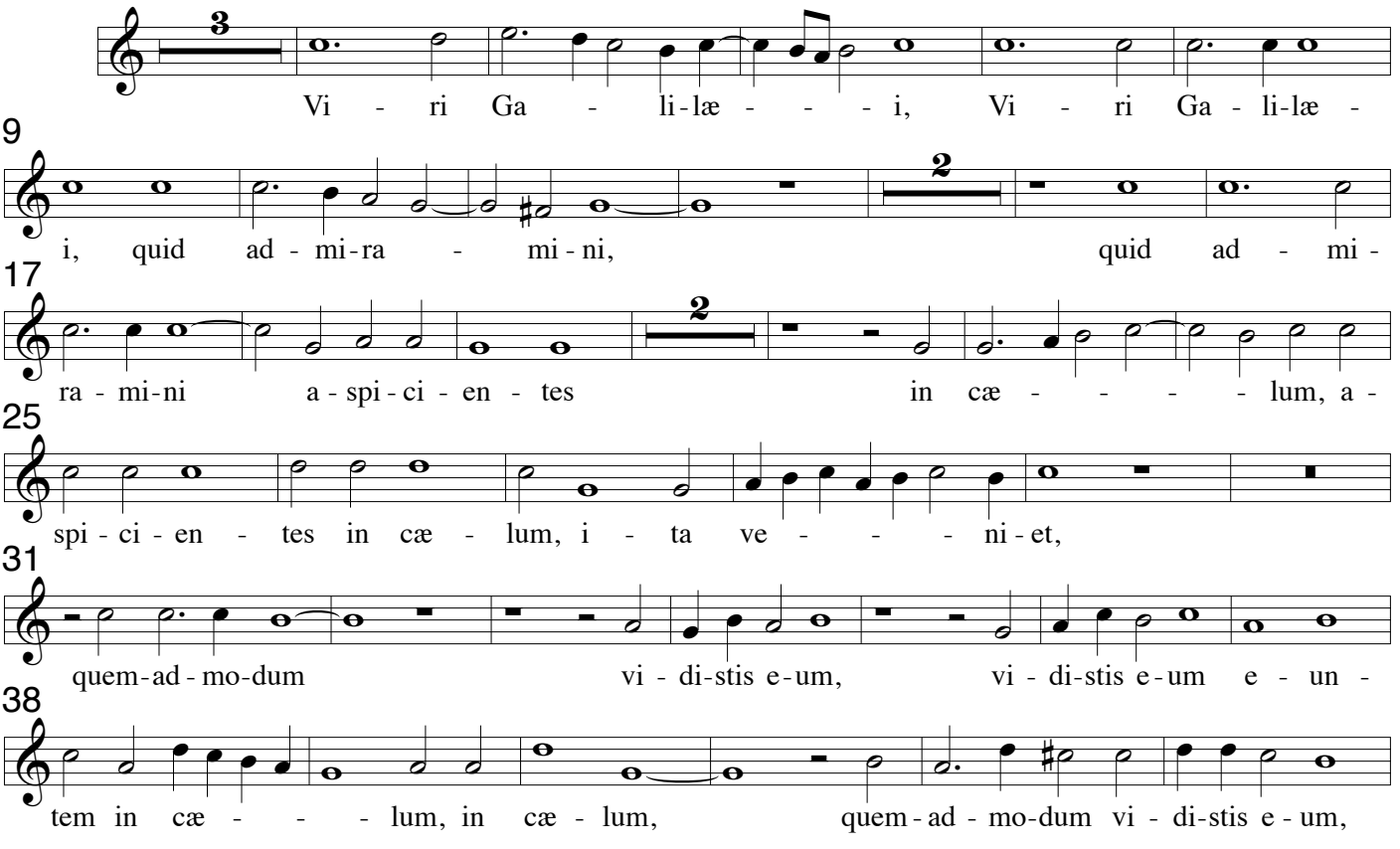

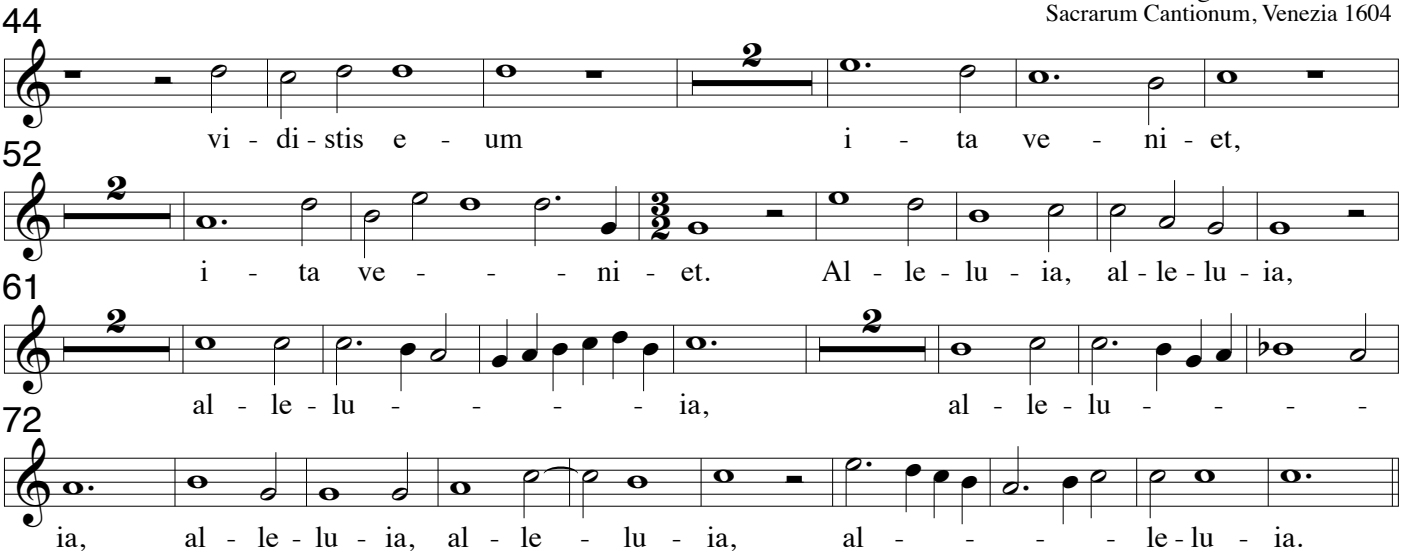


## XIII Vidi Dominum a 8

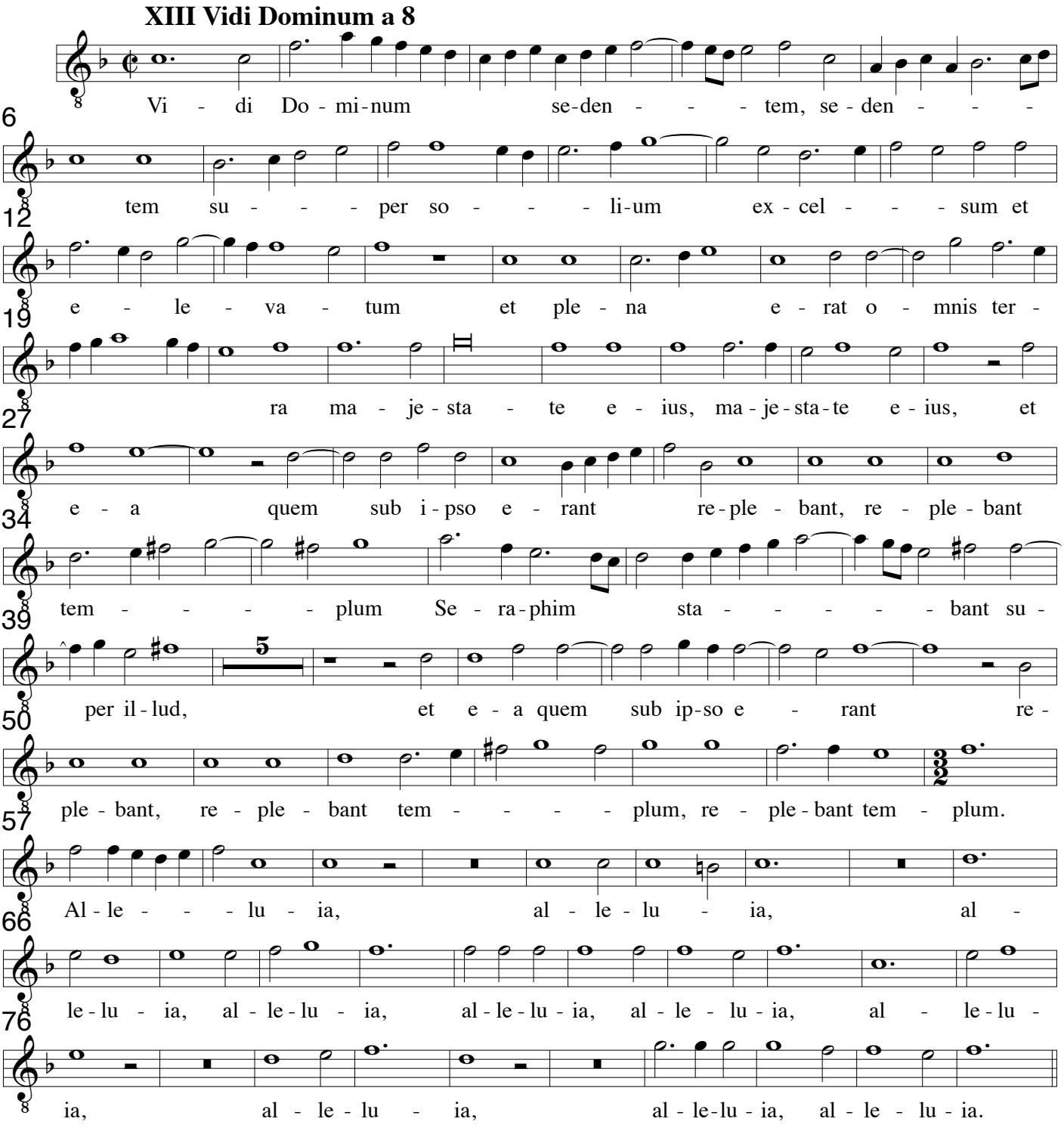

**Altus - Coro 2**

# XIV. Egredimini a 8

Cesare Gussago 1579-1612
Sacrarum Cantionum, Venezia 1604

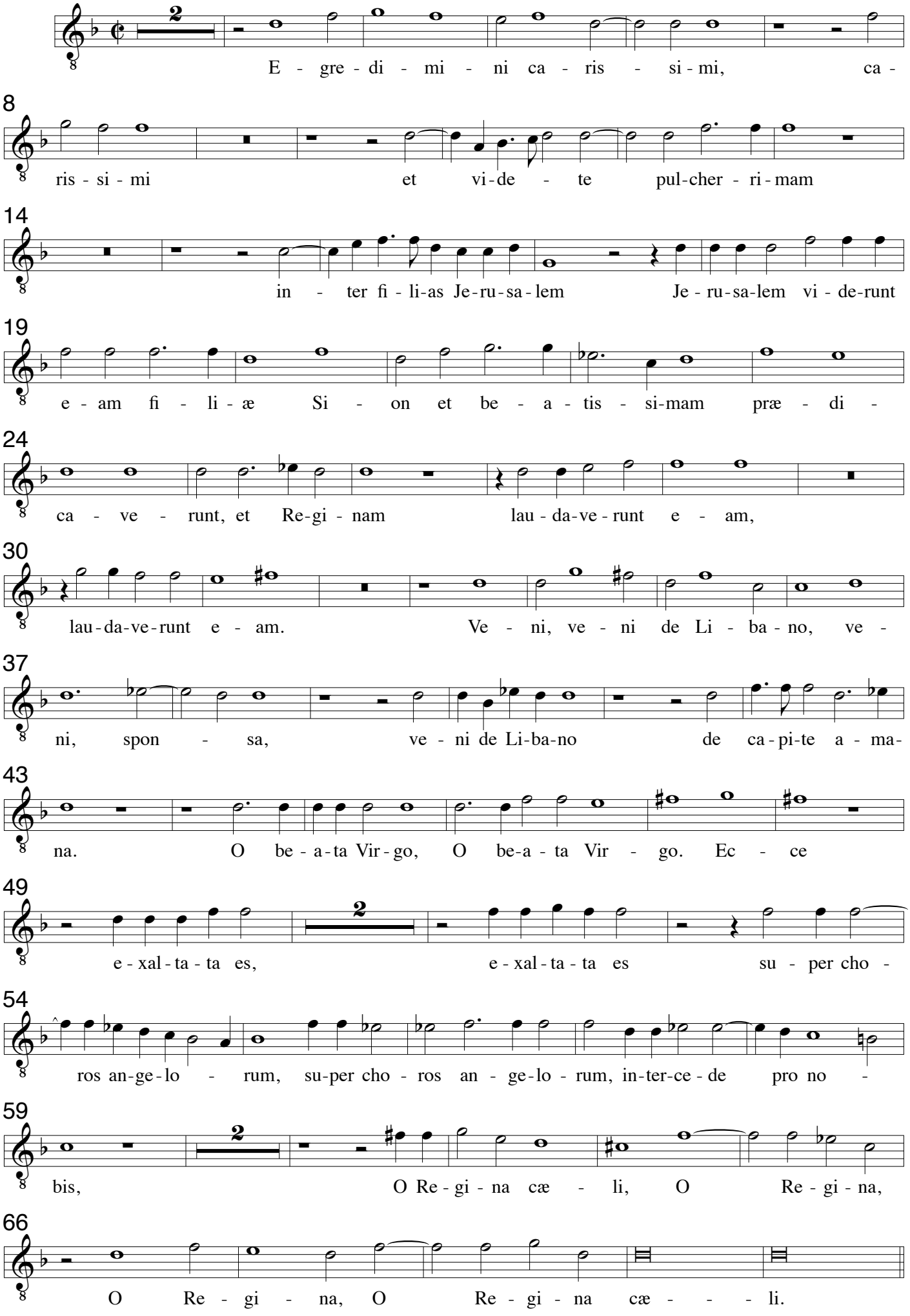

**Altus - Coro 2**

# XV. Resonent organa a 8

Cesare Gussago 1579-1612
Sacrarum Cantionum, Venezia 1604

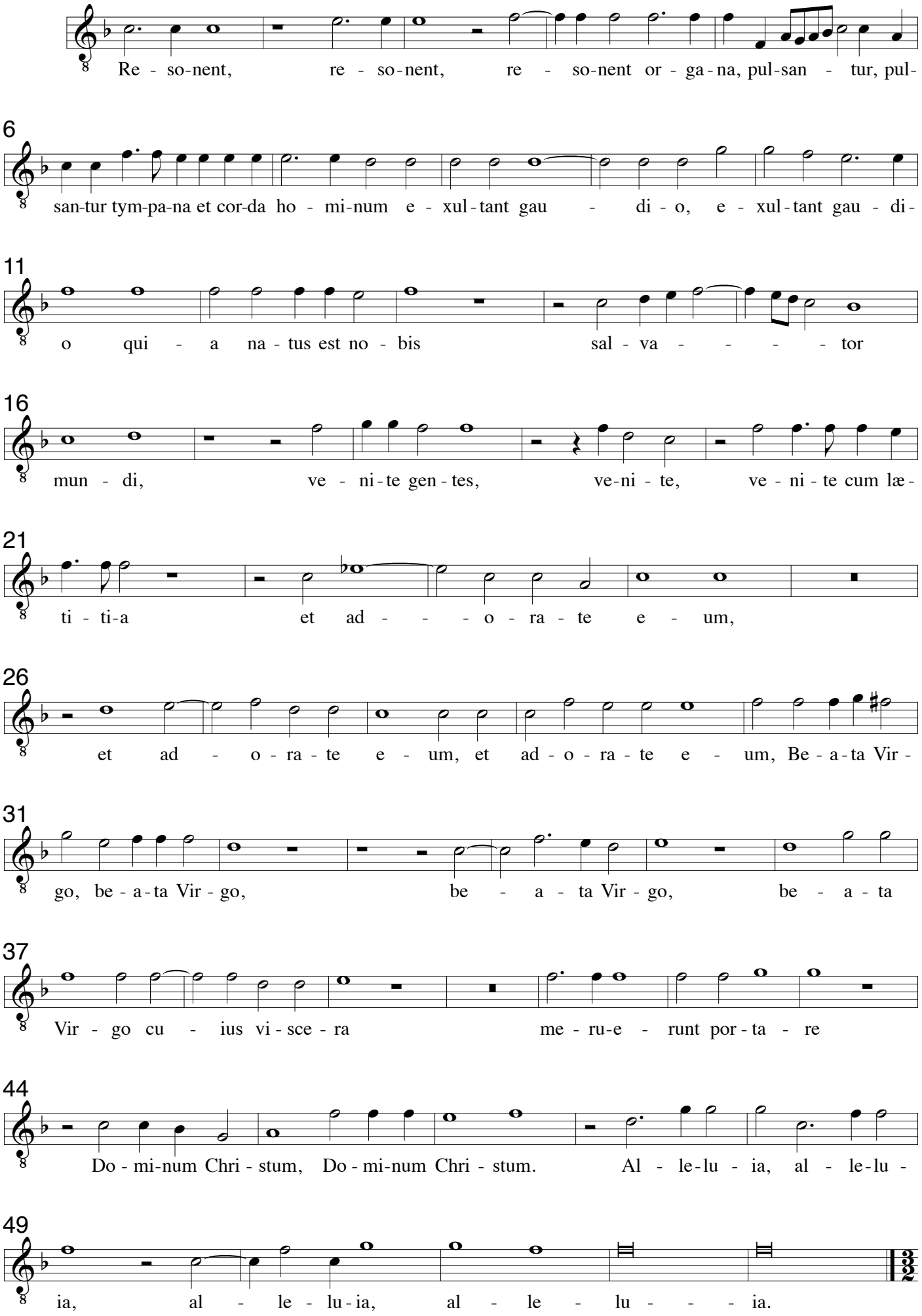

**Altus - Coro 2**

# XVI. Lætentur cæli a 8

Cesare Gussago 1579-1612
Sacrarum Cantionum, Venezia 1604

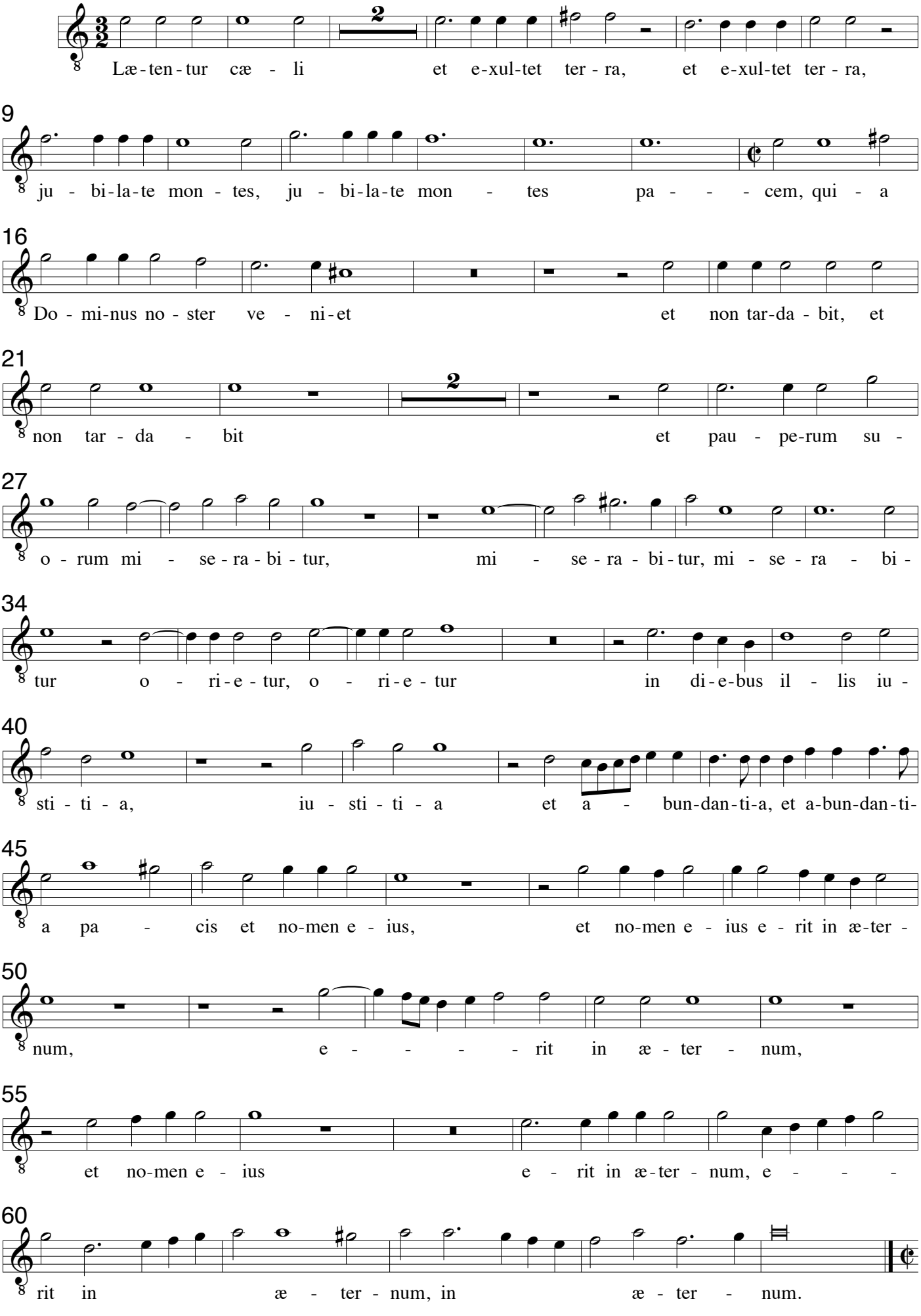

**Altus - Coro 2**

# XVII. Te Matrem Dei laudamus a 8

Cesare Gussago 1579-1612
Sacrarum Cantionum, Venezia 1604

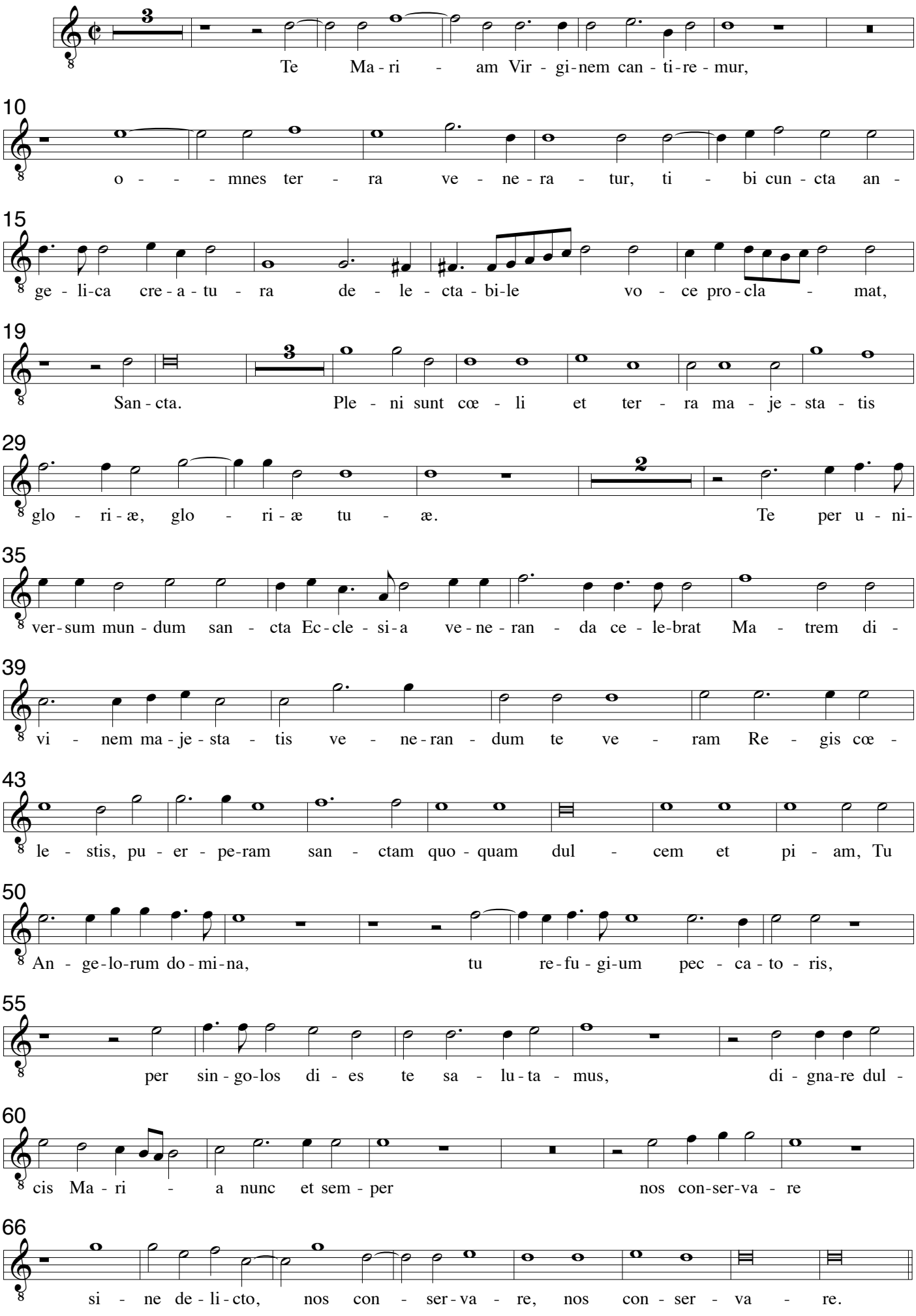

# XVIII Beati eritis

Cesare Gussago 1579-1612
3. Cuscinetto, 7. In diebus illis
Sacrarum Cantionum, Venezia 1604

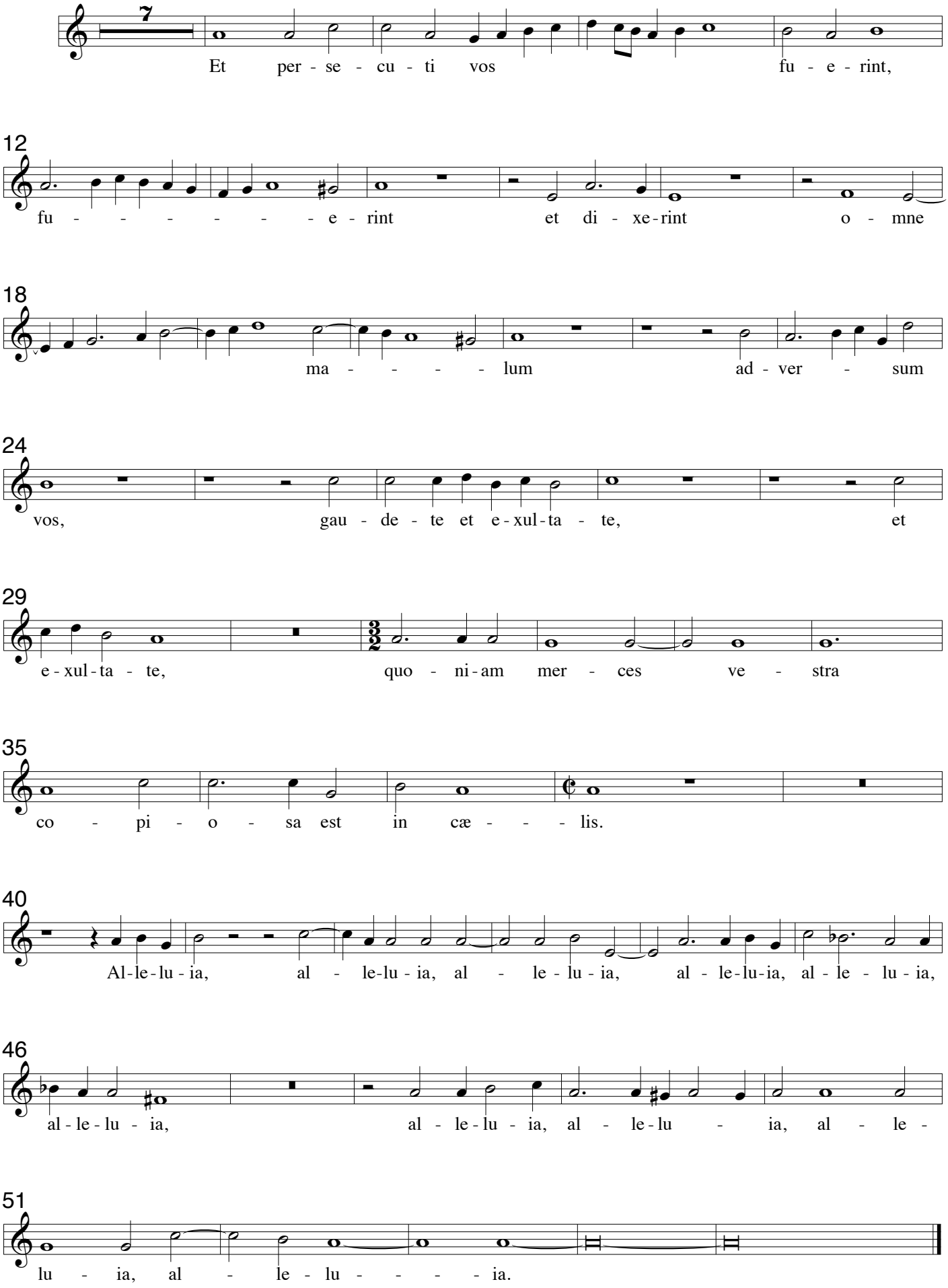

**Tenor - Coro 2**

# I Quæ est ista a 8

Cesare Gussago 1579-1612
Sacrarum Cantionum, Venezia 1604

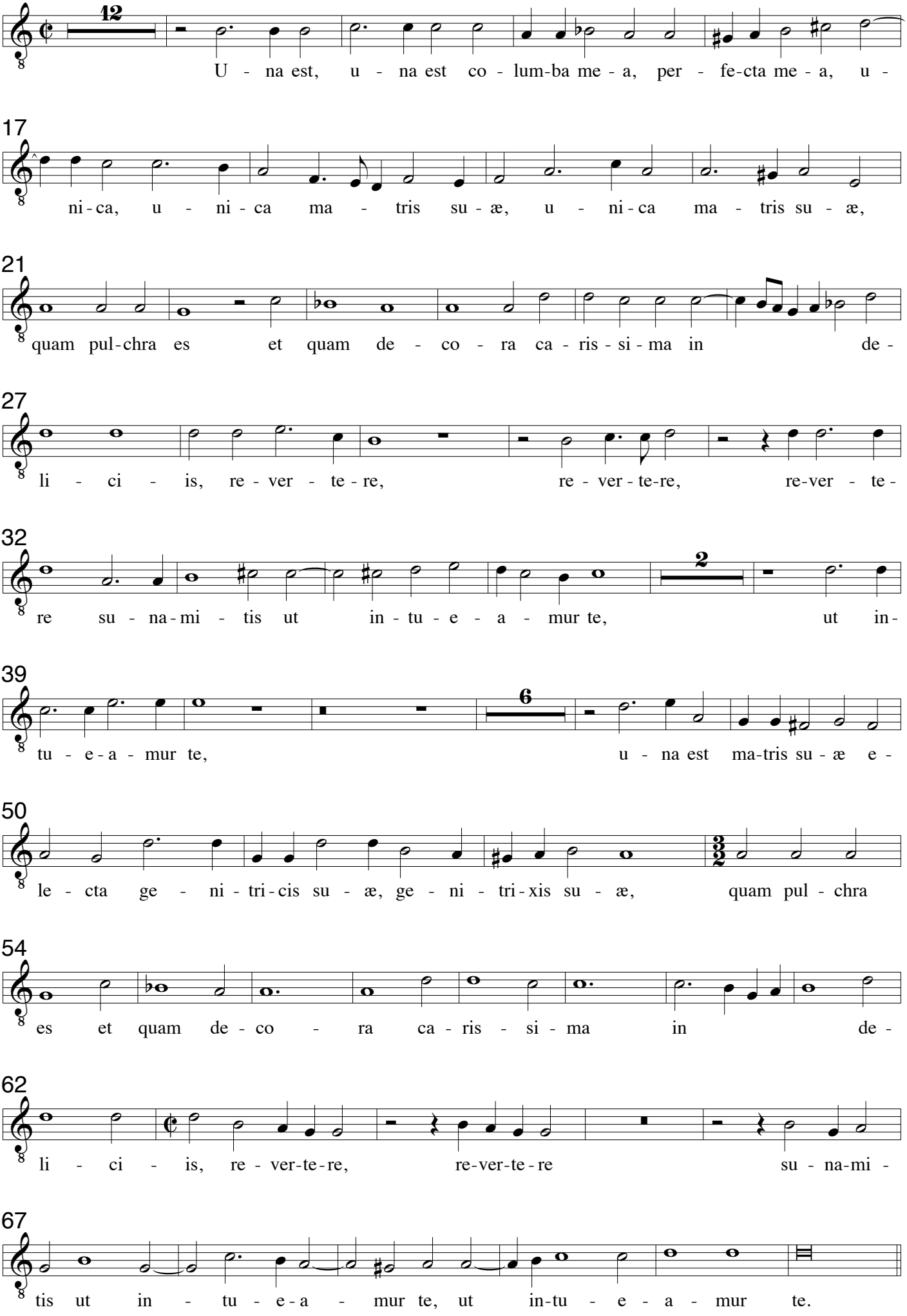

**Tenor - Coro 2**

## II. Missus est Angelus a 8

Cesare Gussago 1579-1612
Sacrarum Cantionum, Venezia 1604

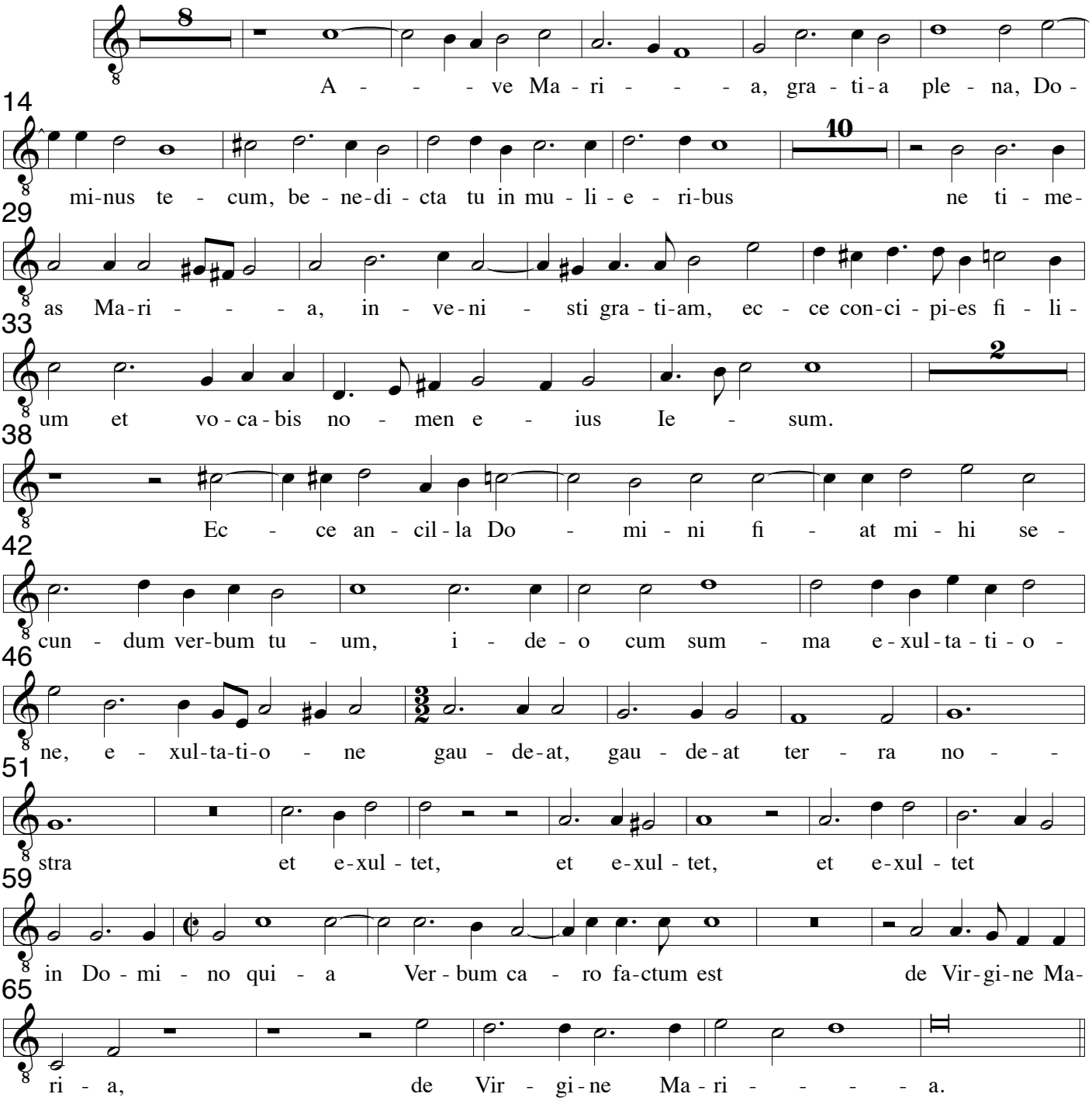


## III In diebus illis a 8

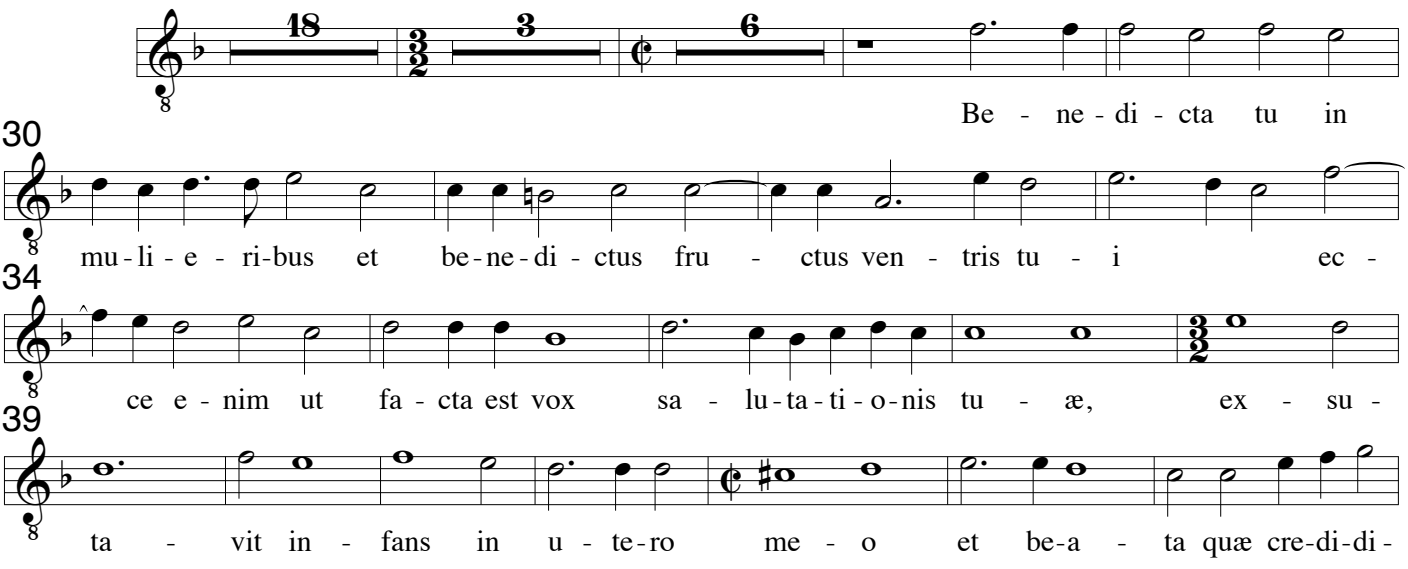

Cesare Gussago 1579-1612
Sacrarum Cantionum, Venezia 1604

46
sti: Ma - gni - fi - cat a - ni-ma me - - - a Do-mi-
52
num et ex - sul - ta - vit, et ex - sul - ta - vit spi - ri - tus,
55
spi - ri-tus me - us in De - o, in De - o sa - lu - ta - ri me - o, sa-
61
lu - ta - ri me - o, sa - lu - ta - ri me - o, sa - lu - ta - ri me - Quæ

## IV Exiit editum a 8

30
Ec - - - - - ce e-van - ge-li - - - zo
35
vo - bis, e - van - ge-li - zo vo - bis gau - di-um ma-gnum, gau - di - um ma-gnum
40
qui - a na-tus est vo - bis ho - di - e Sal - va - tor mun - di, Sal - va -
45
tor mun - - - di in ci - vi-ta - te Da - vid. et su - bi -
49
to fa - cta est mul - ti - tu - do mi - li - - - ti - æ cæ - le - - - stis lau-
54
dan - ti-um De - um et di - cen - ti-um: Glo - ri - a in ex - cel -
61
sis De - o et in ter - ra pax ho - mi - ni-bus
66
bo - næ vo-lun-ta - tis, et re - ver - si sunt pa - sto - res
75
glo - ri - fi - can - tes Do-mi - num, glo - ri - fi - can - tes Do - mi - num.

**Tenor - Coro 2**

# V. Quæ est ista quæ ascendit a 8

Cesare Gussago 1579-1612
Sacrarum Cantionum, Venezia 1604

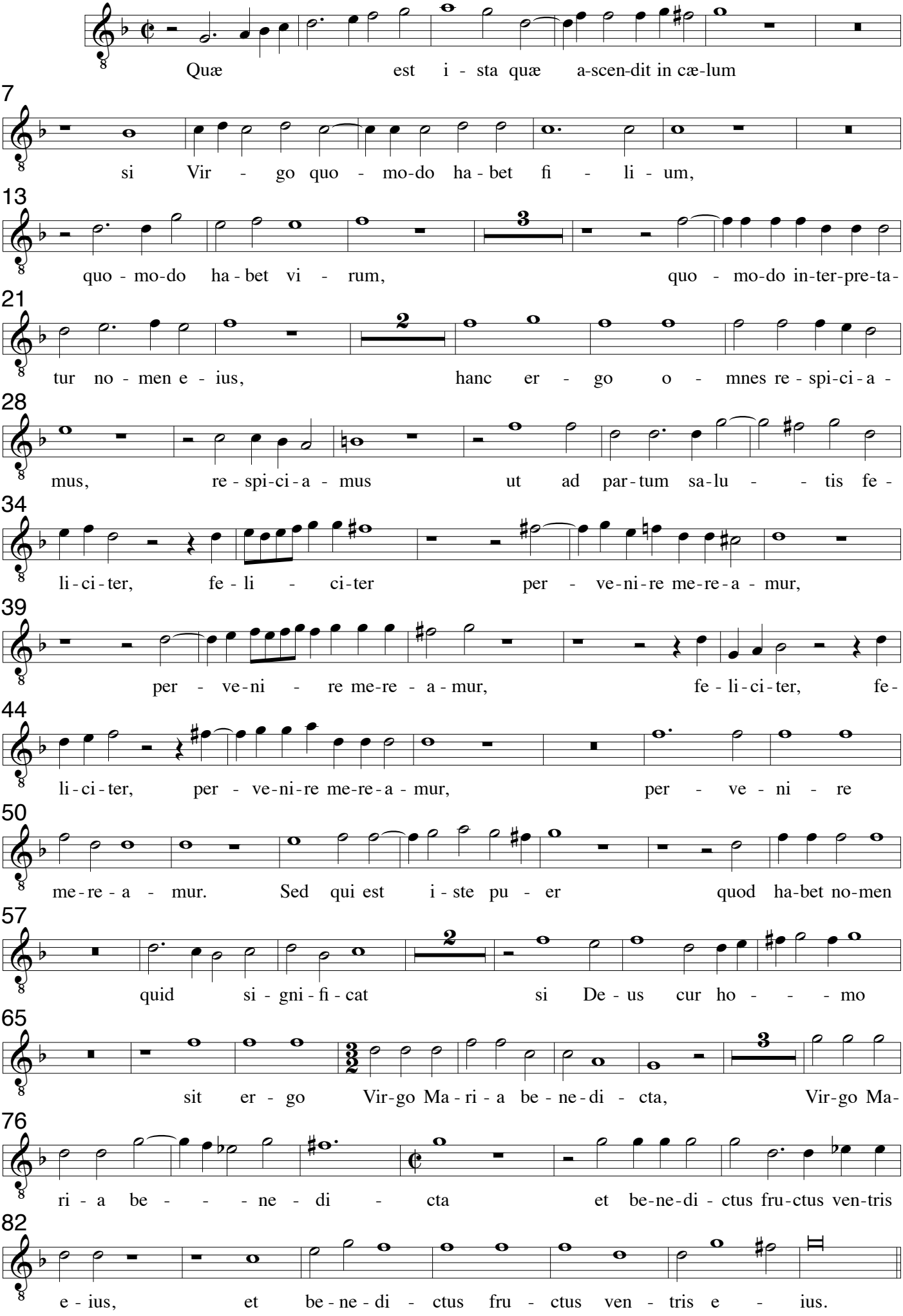

**Tenor - Coro 2**

# VI Tentavit Deus Abraham a 8

Cesare Gussago 1579-1612
Sacrarum Cantionum, Venezia 1604

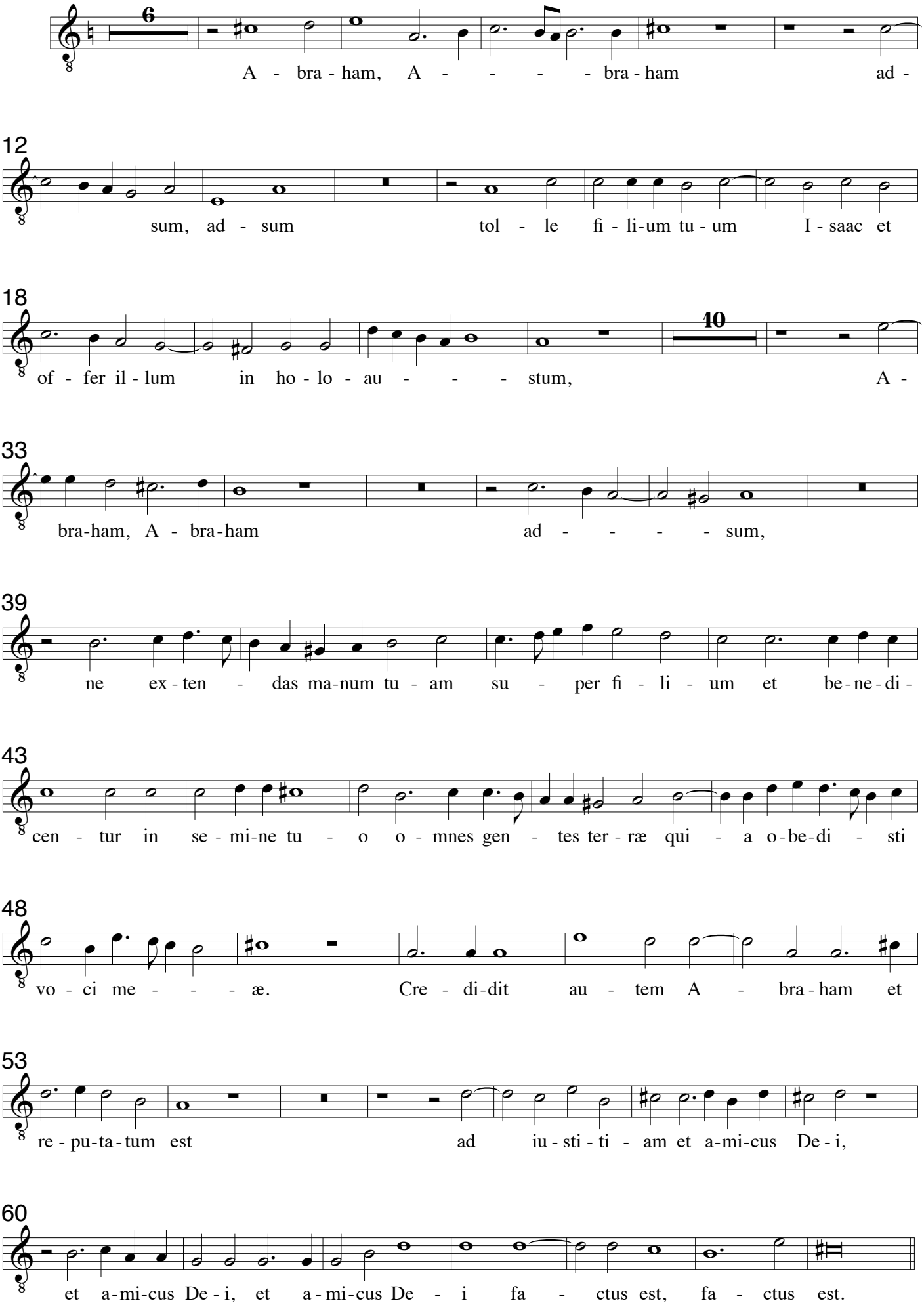

**Tenor - Coro 2**

# VII Dic nobis Maria a 8

Cesare Gussago 1579-1612
Sacrarum Cantionum, Venezia 1604

An - ge - li-cos te - stis su-da - ri-um et ve - stes, su-da-ri-um et

8
ve - stes, et ve - - - - stes se - pul - crum Chri -

15
sti vi-ven - tis, vi - ven - tis et glo-ri-am vi-di re - sur-gen - tis, re - sur-gen -

19
tis sur - re - xit Chri - stus spes me - a præ-ce-det vos in

28
Ga-li-le - am, præ - ce-det vos in Ga - - - li - le - am. Sci - mus

32
Chri - stum sur - re-xis - - - se a mor - tu - is ve - re, a mor - tu-

38
is ve - re, Tu no - bis vi - ctor Rex mi - - - se - re - re

44
tu no - bis vi - ctor tu no - bis vi - ctor tu no - bis vi -

53
ctor Rex mi - se - re - re. Al - le - lu - ia al - le - lu - ia

60
al - - - - le - lu - ia al - le - lu - ia al - le -

66
lu - ia al - le - lu - ia al - le - lu - - - ia.

**Tenor - Coro 2**

# VIII. Clara Dei suboles a 8

Cesare Gussago 1579-1612
Sacrarum Cantionum, Venezia 1604

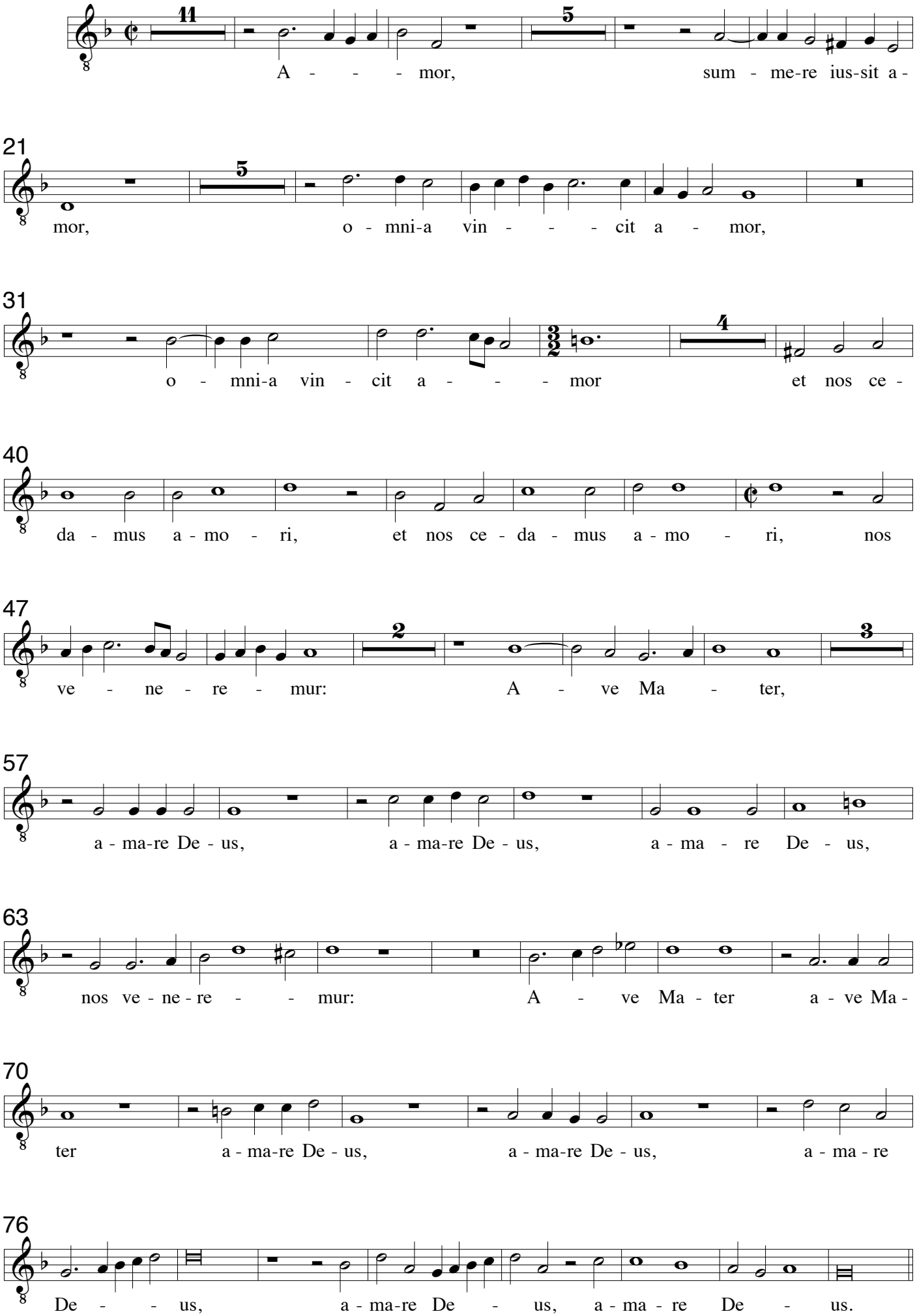

**Tenor - Coro 2**

# IX O felix Maria a 8

Cesare Gussago 1579-1612
Sacrarum Cantionum, Venezia 1604

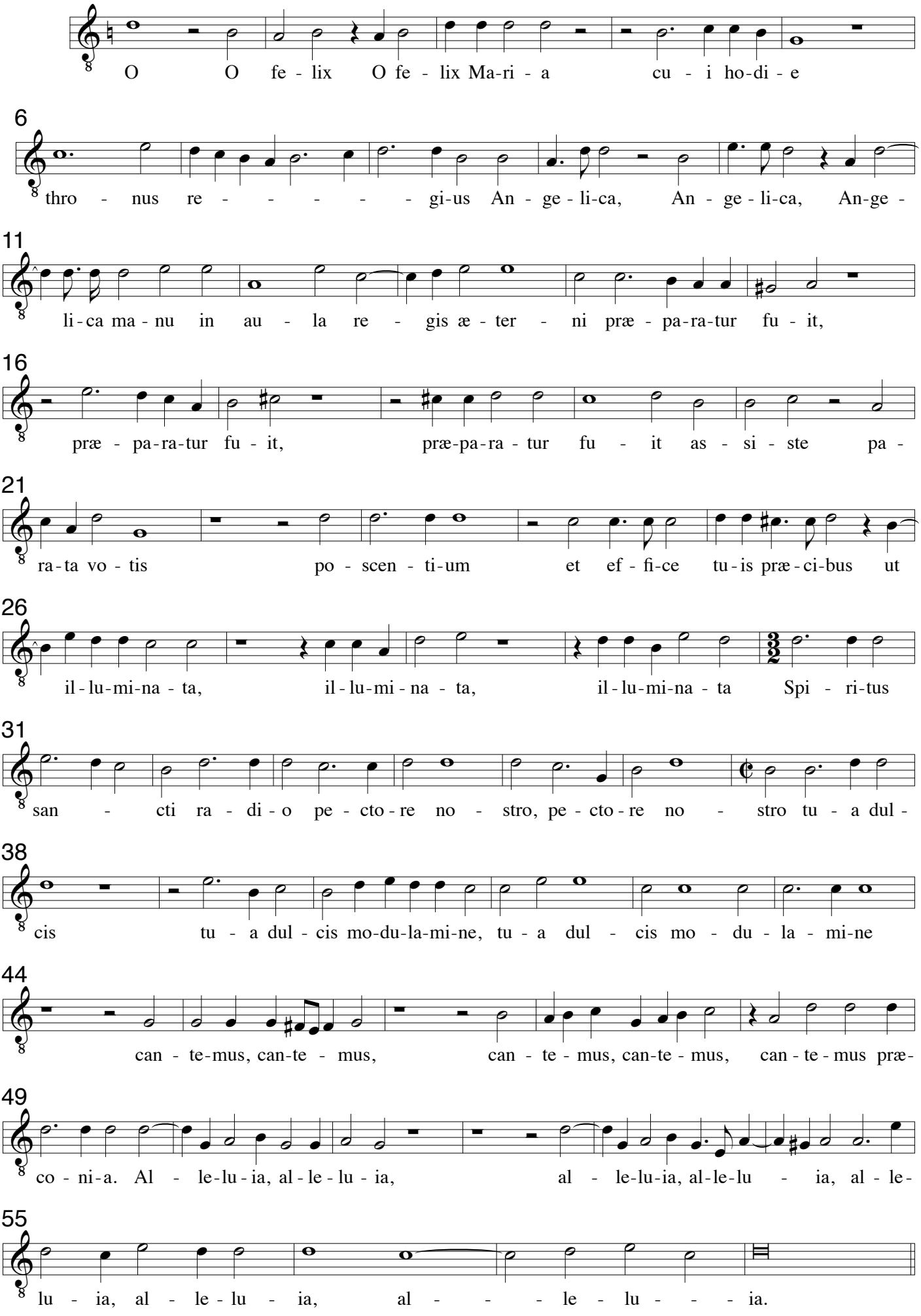

**Tenor - Coro 2**

# X. Accessit mulier a 8

Cesare Gussago 1579-1612
Sacrarum Cantionum, Venezia 1604

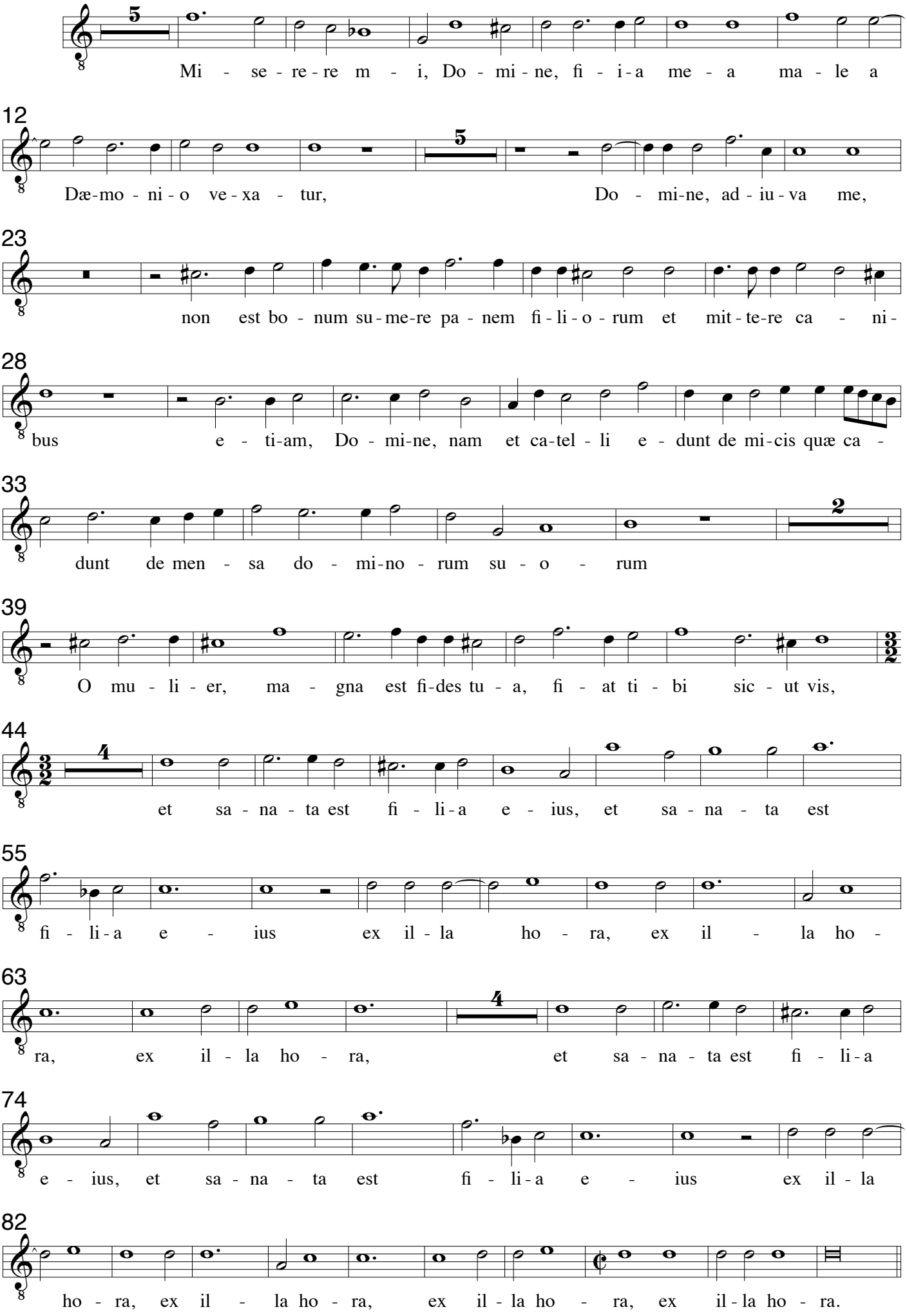

**Tenor - Coro 2**

Cesare Gussago 1579-1612
Sacrarum Cantionum, Venezia 1604

## XI Egressus Jesus a 8

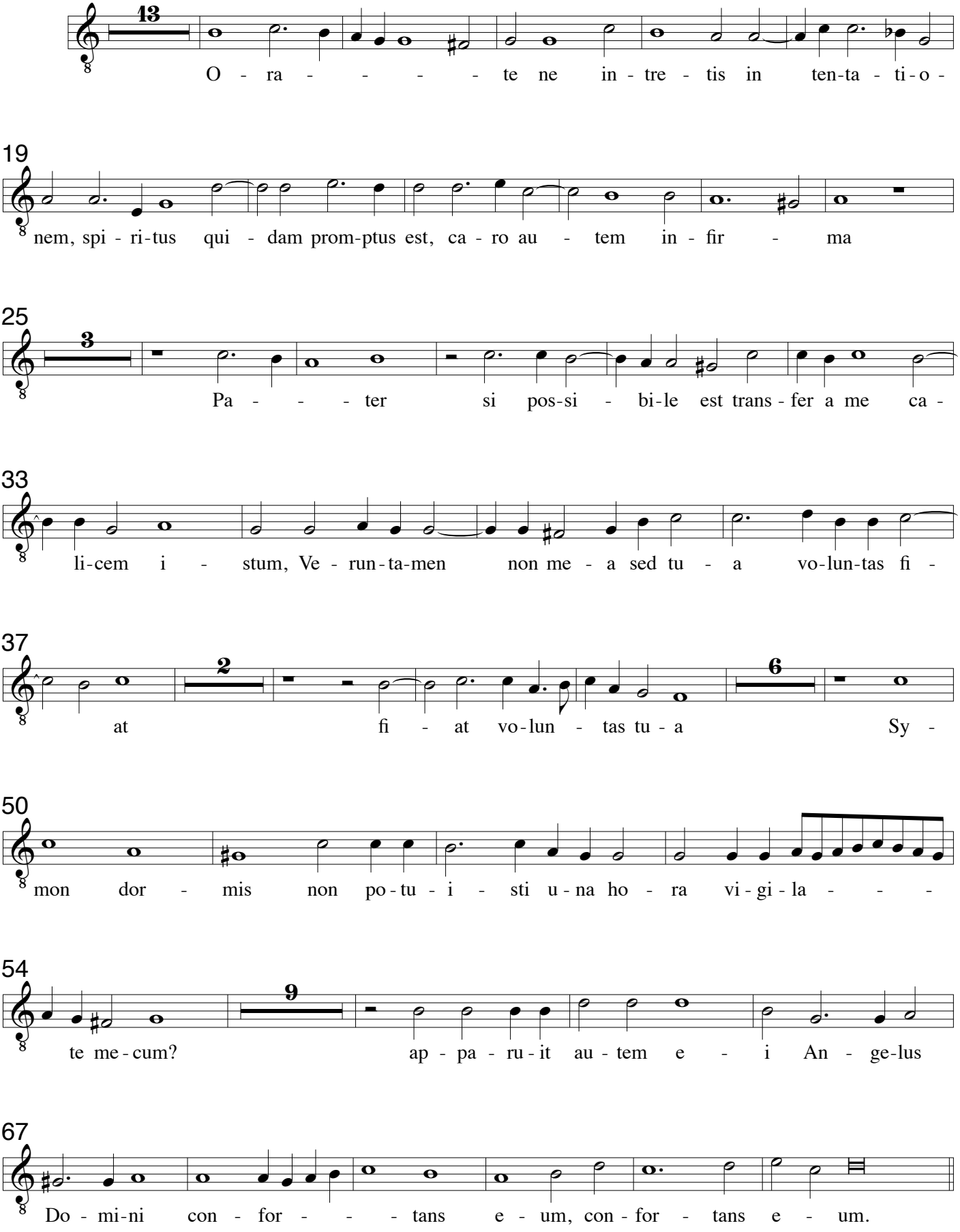


## XII. Viri Galilei a 8

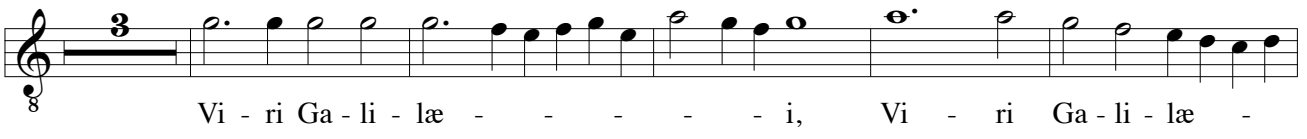

**Tenor - Coro 2**

Cesare Gussago 1579-1612
Sacrarum Cantionum, Venezia 1604

9

i, quid ad - mi - ra - mi - ni, quid ad - mi -

17

ra - mi-ni a - spi - ci - en - tes in cæ - - - - lum, a -

25

spi-ci-en - tes in cæ - lum, i - ta ve - ni - et, quem-ad-mo-dum

33

vi - di-stis e-um, vi - di-stis e - um e - un - tem in cæ - lum,

41

quem - ad - mo-dum vi - di-stis e - um, vi - di - stis e - um

47

i - ta ve - - ni - et, i - ta ve - - - ni -

56

et. Al - le - lu - ia, al - le - lu - ia, al - le - lu - ia, al - le - - lu -

66

ia, al - le - lu - ia, al - le - lu - ia, al - le - lu - ia, al -

76

le - lu - ia, al - le - lu - ia, al - le - lu - ia.

**Tenor - Coro 2**

# XIII Vidi Dominum a 8

Cesare Gussago 1579-1612
Sacrarum Cantionum, Venezia 1604

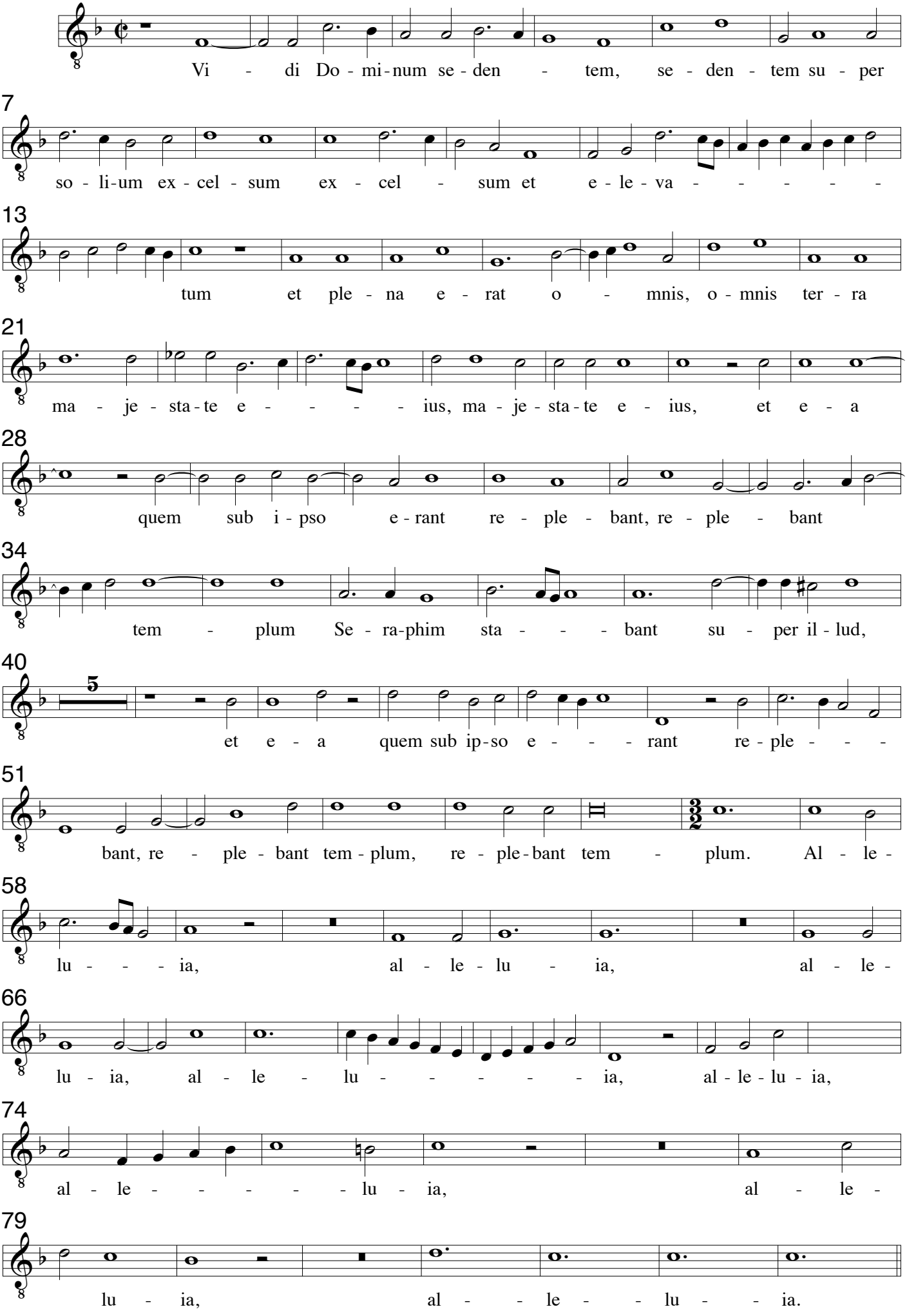

**Tenor - Coro 2**

# XIV. Egredimini a 8

Cesare Gussago 1579-1612
Sacrarum Cantionum, Venezia 1604

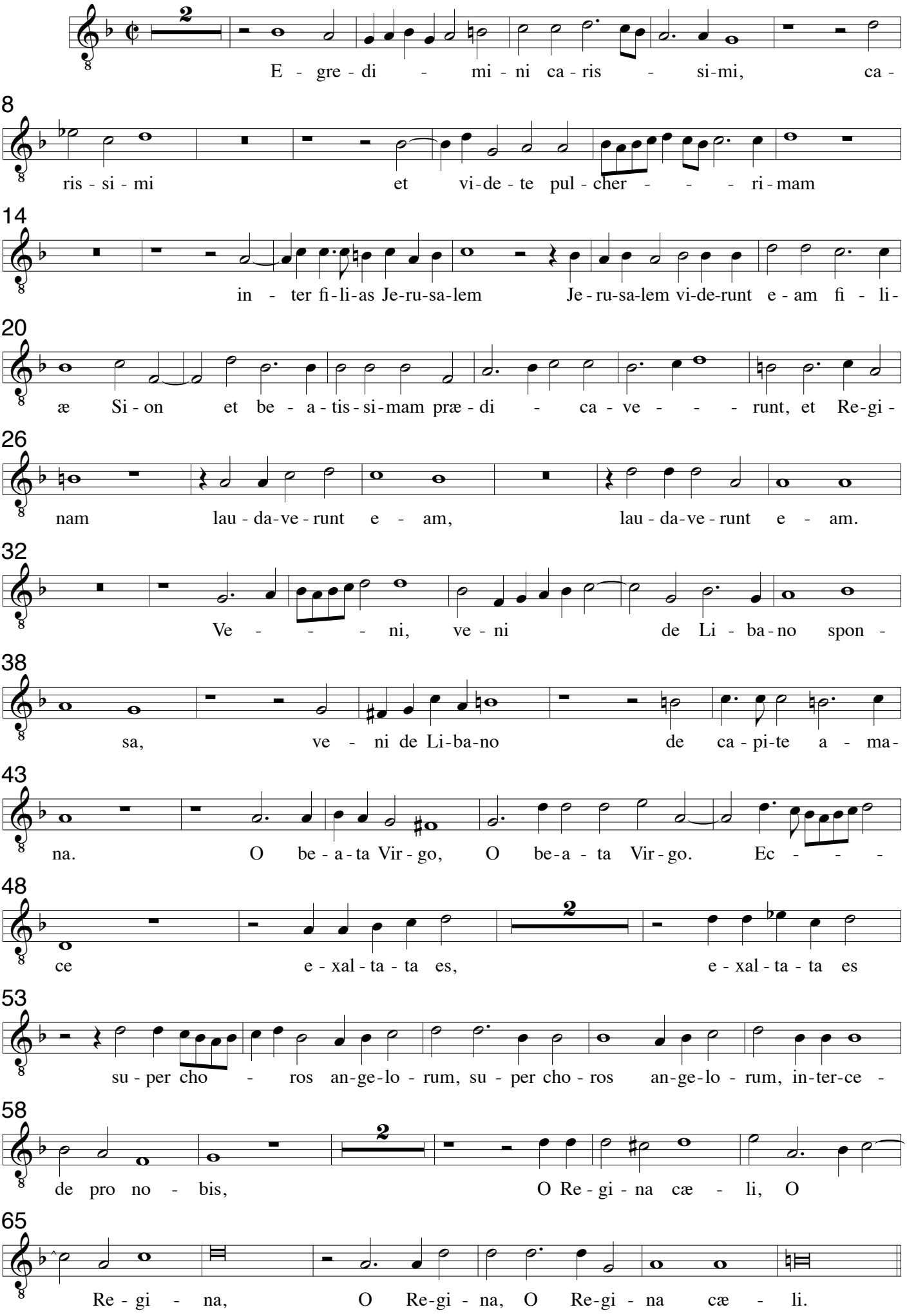

**Tenor - Coro 2**

# XV. Resonent organa a 8

Cesare Gussago 1579-1612
Sacrarum Cantionum, Venezia 1604

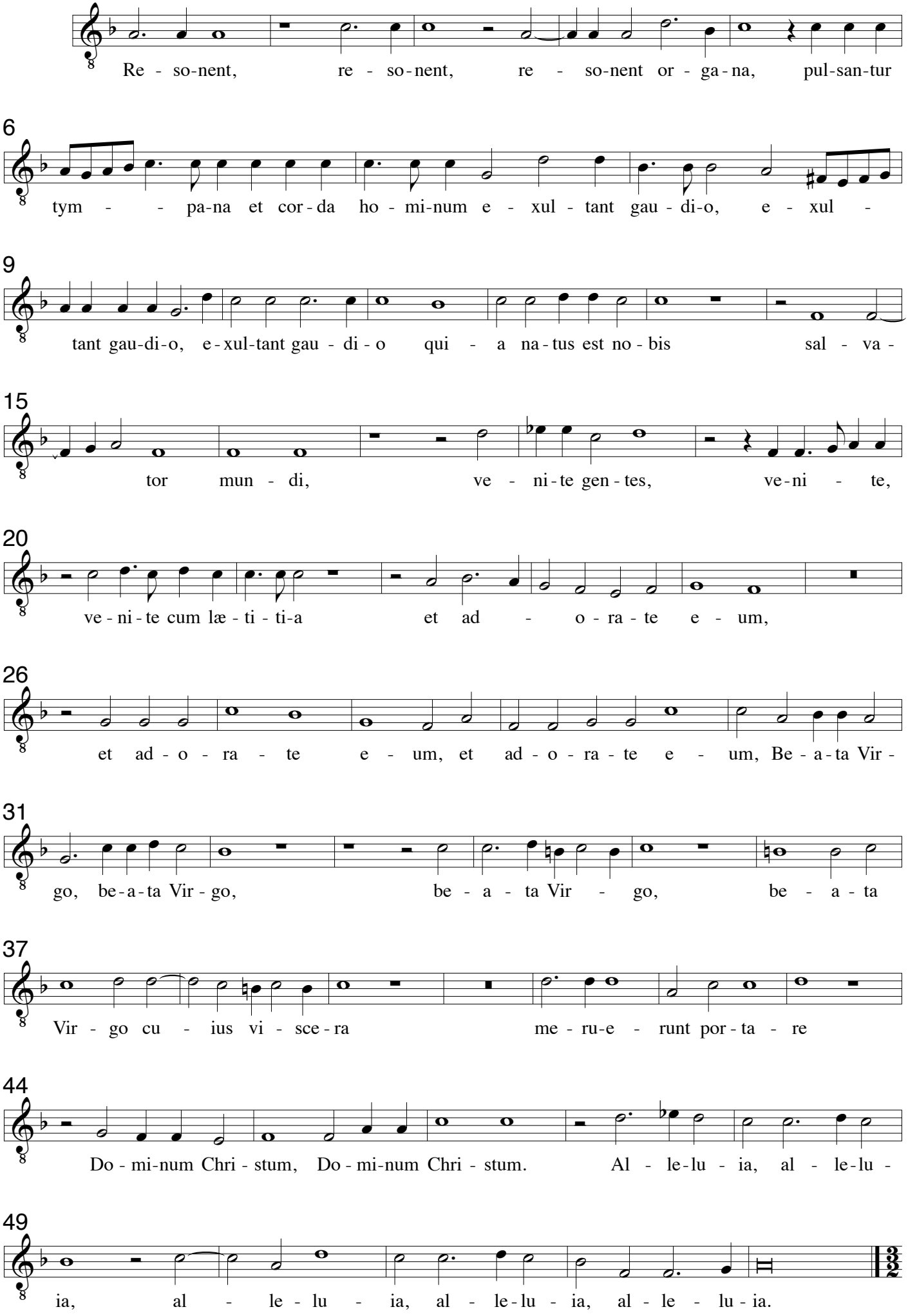

**Tenor - Coro 2**

# XVI. Lætentur cæli a 8

Cesare Gussago 1579-1612
Sacrarum Cantionum, Venezia 1604

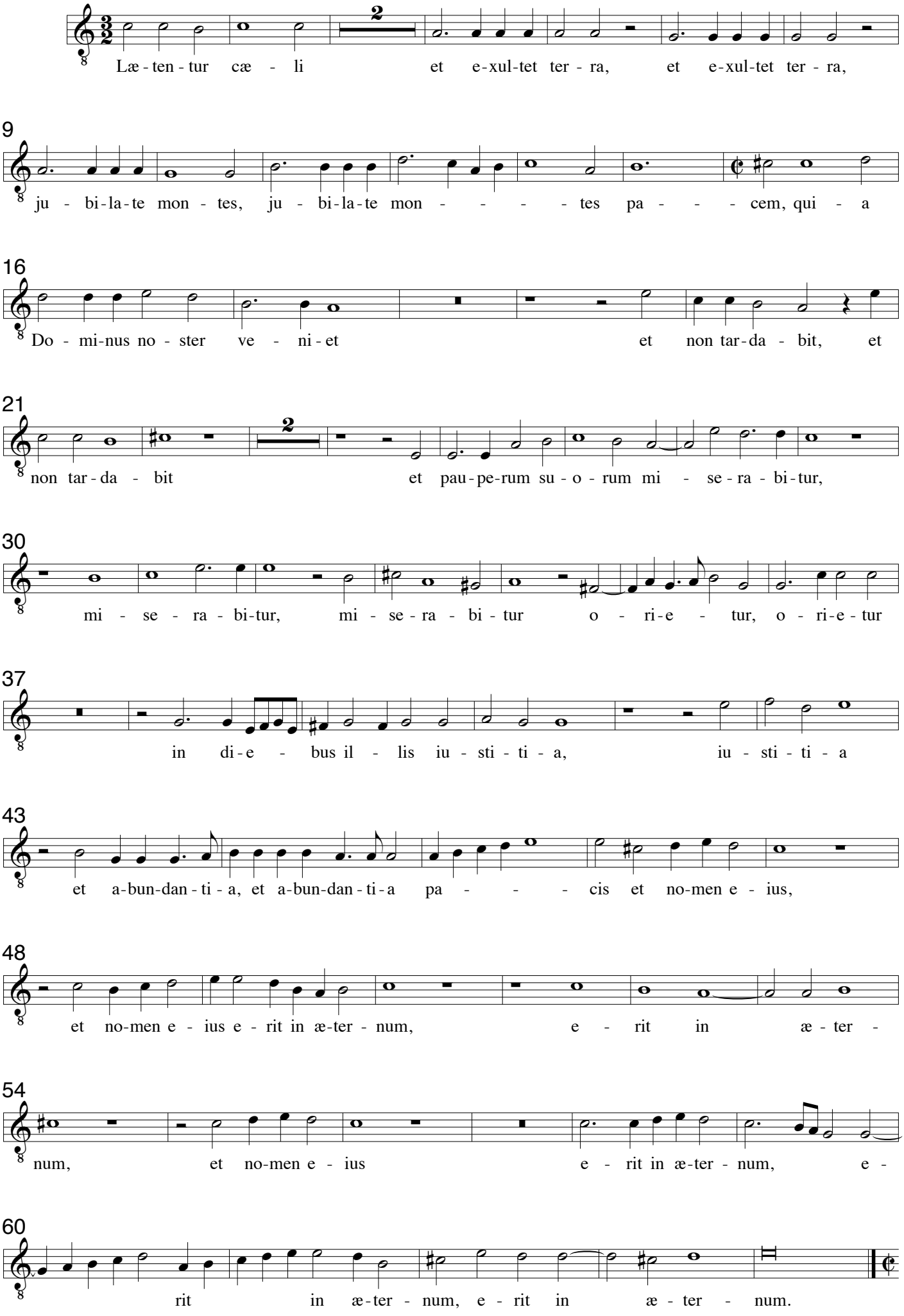

**Tenor - Coro 2**

# XVII. Te Matrem Dei laudamus a 8

Cesare Gussago 1579-1612
Sacrarum Cantionum, Venezia 1604

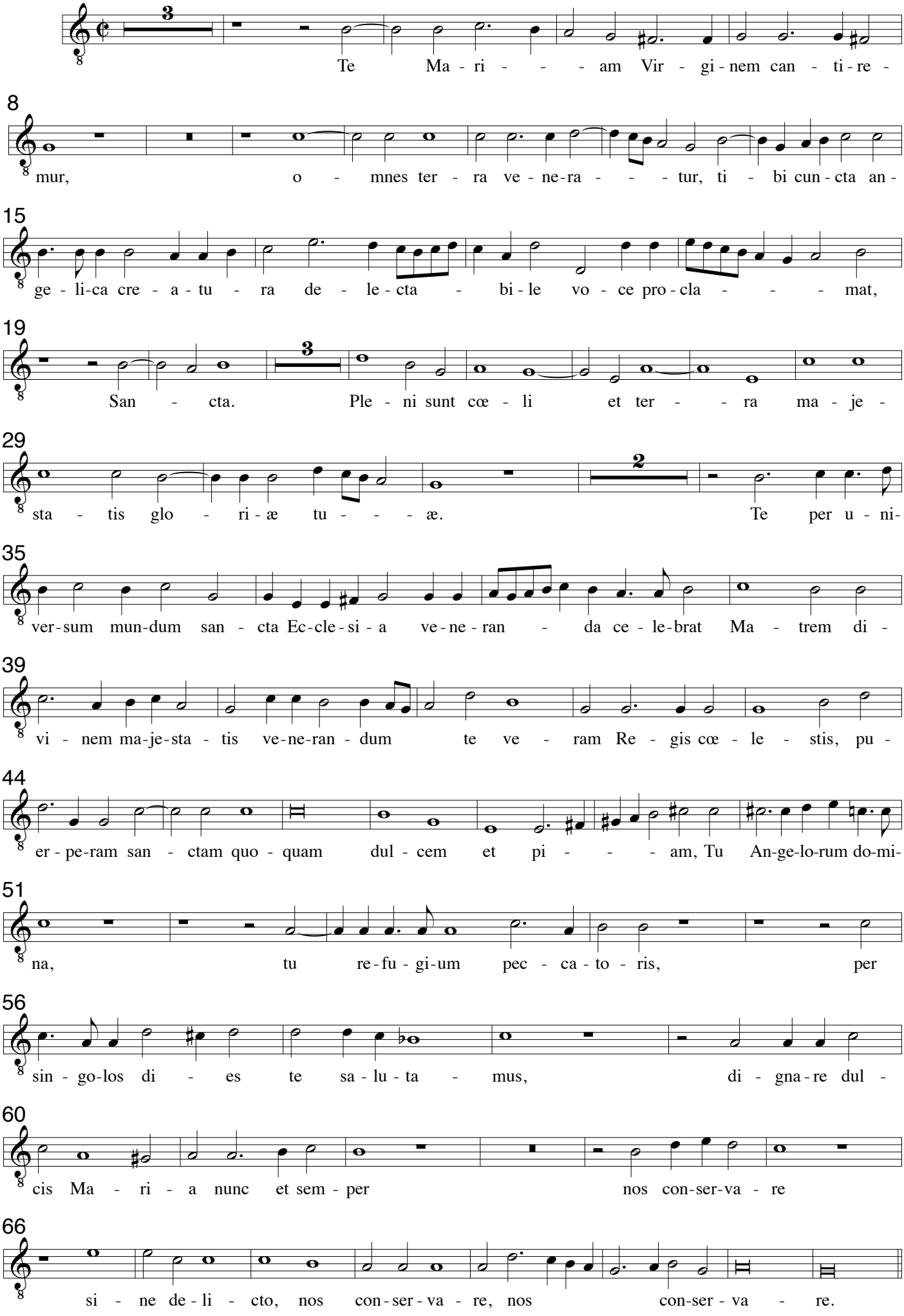

**Tenor - Coro 2**

# XVIII Beati eritis

Cesare Gussago 1579-1612
Sacrarum Cantionum, Venezia 1604

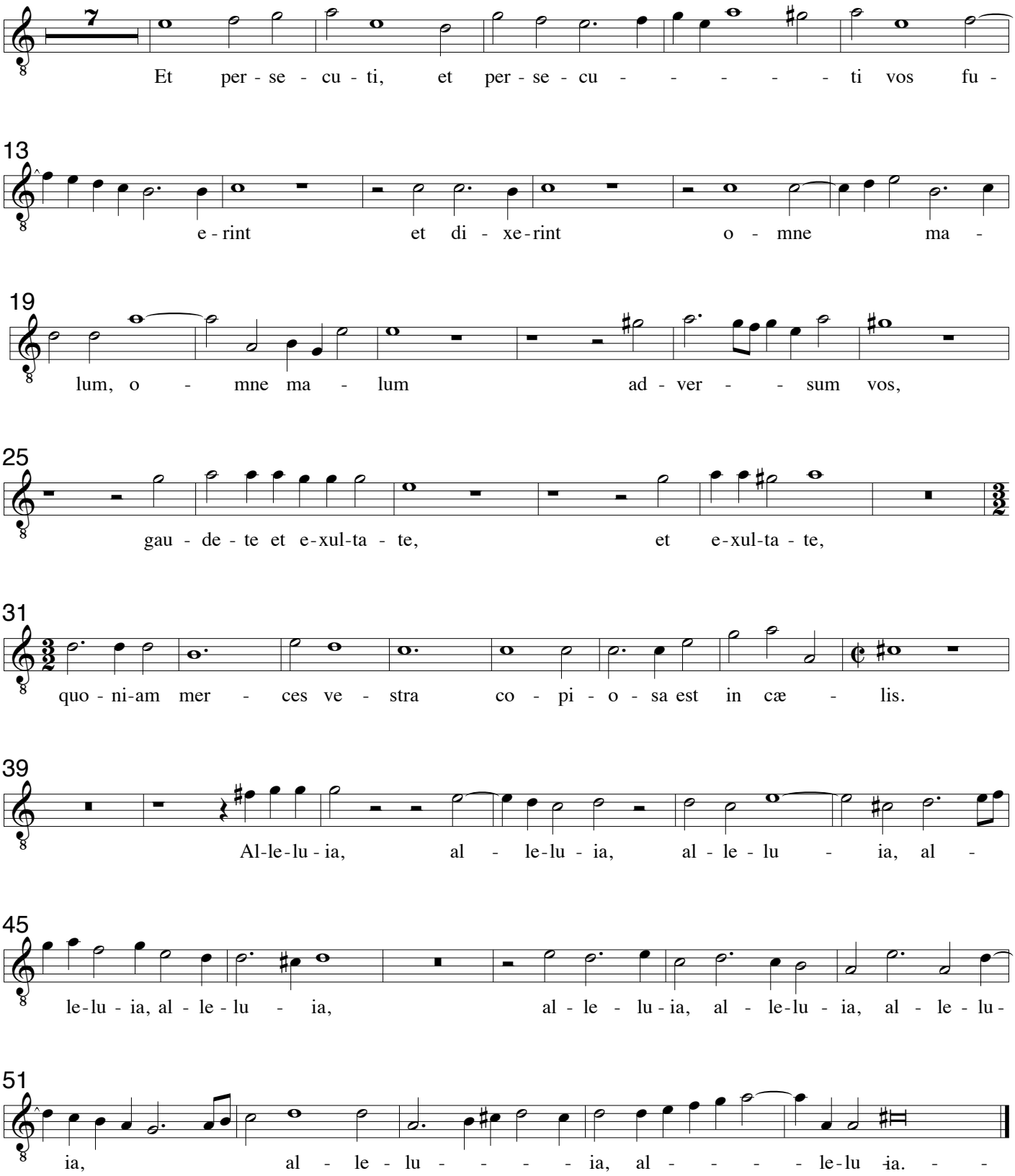

**Bassus - Coro 2**

# I Quæ est ista a 8

Cesare Gussago 1579-1612
Sacrarum Cantionum, Venezia 1604

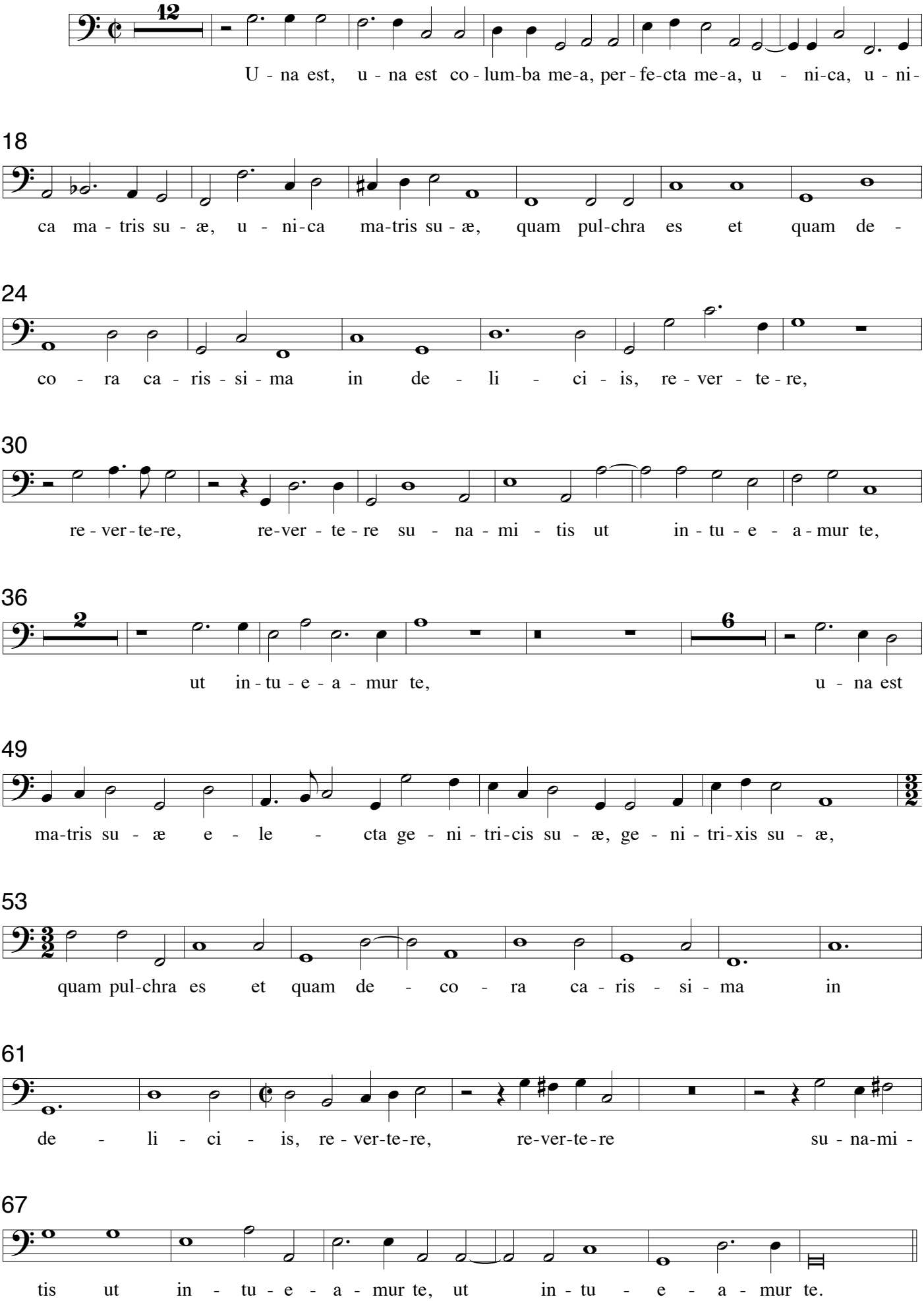

## II. Missus est Angelus a 8

Cesare Gussago 1579-1612
Sacrarum Cantionum, Venezia 1604

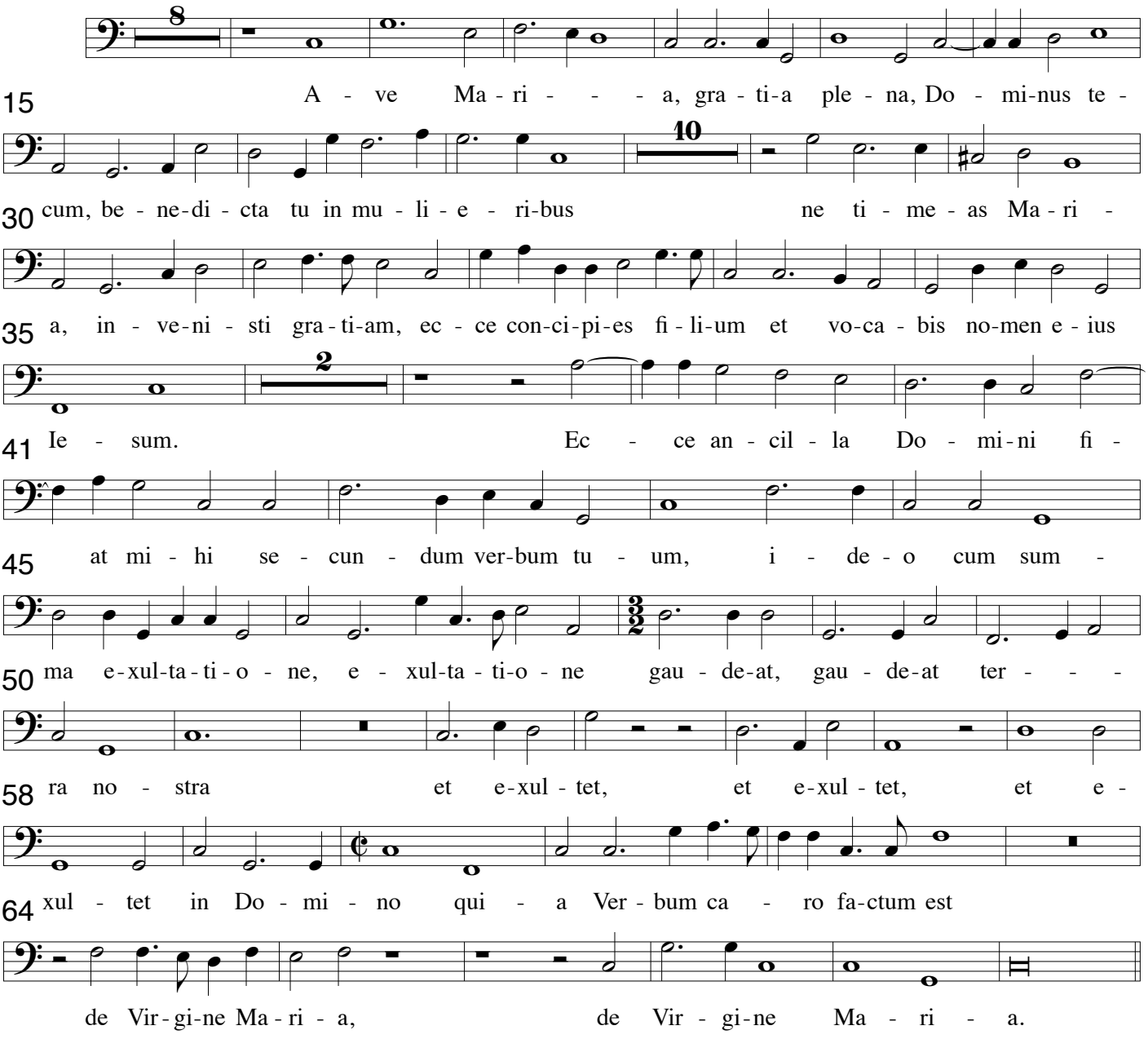


## III In diebus illis a 8

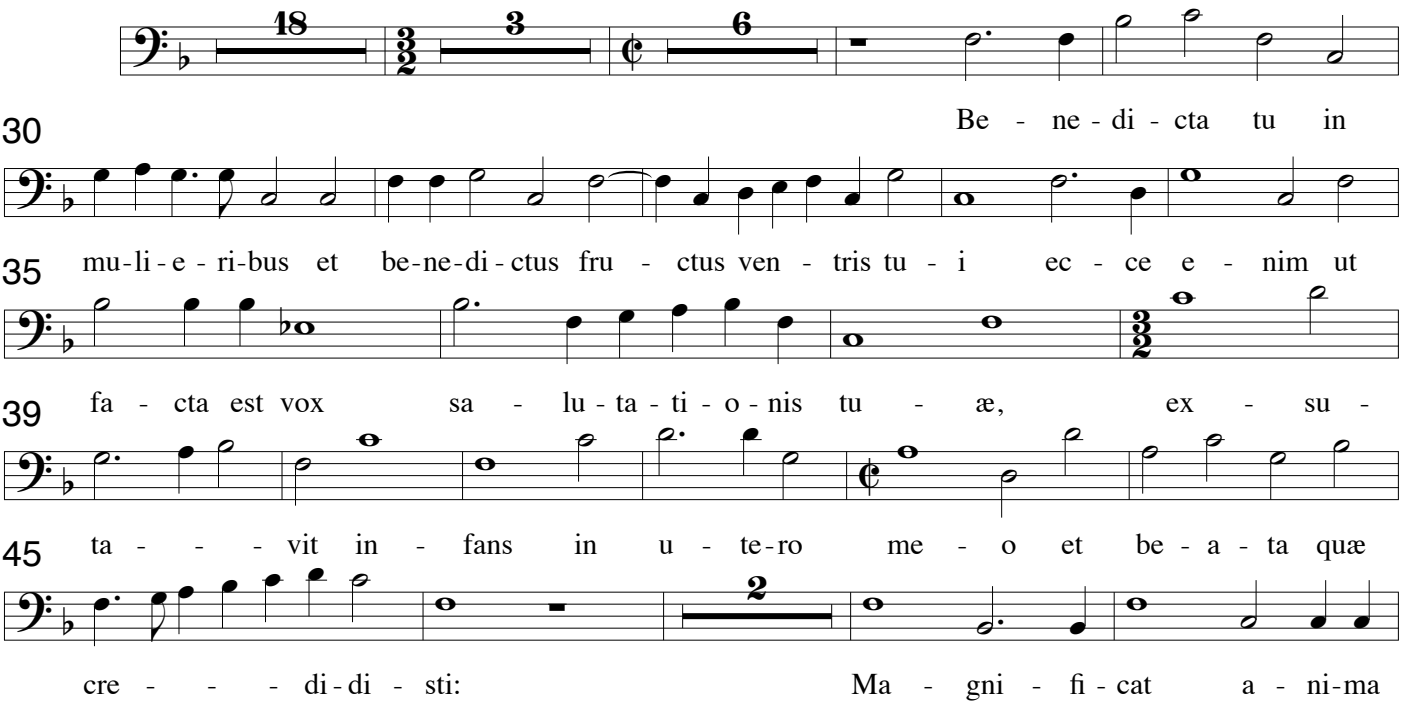

Cesare Gussago 1579-1612
Sacrarum Cantionum, Venezia 1604

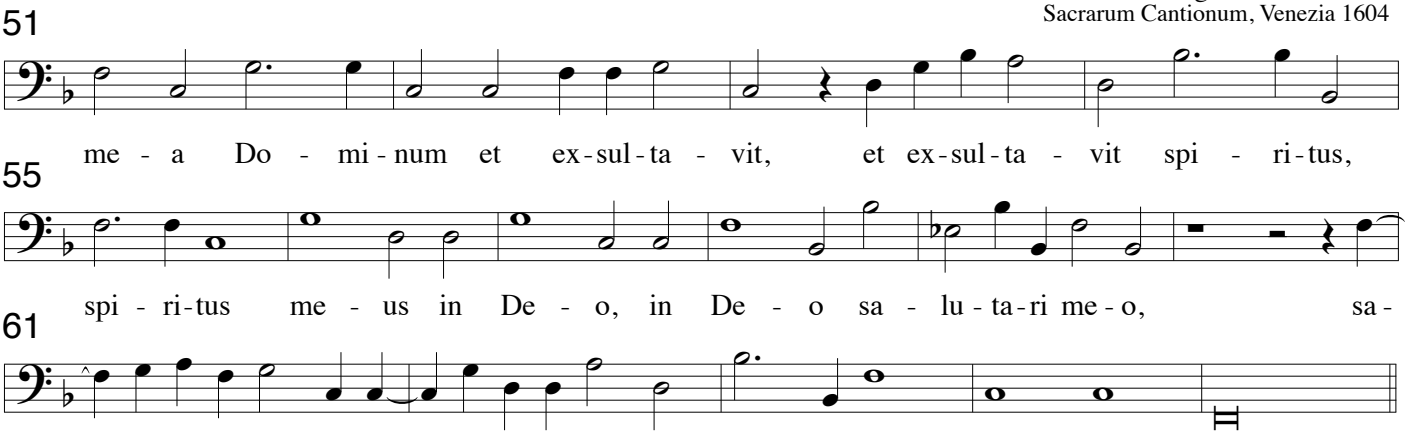


## IV Exiit editum a 8

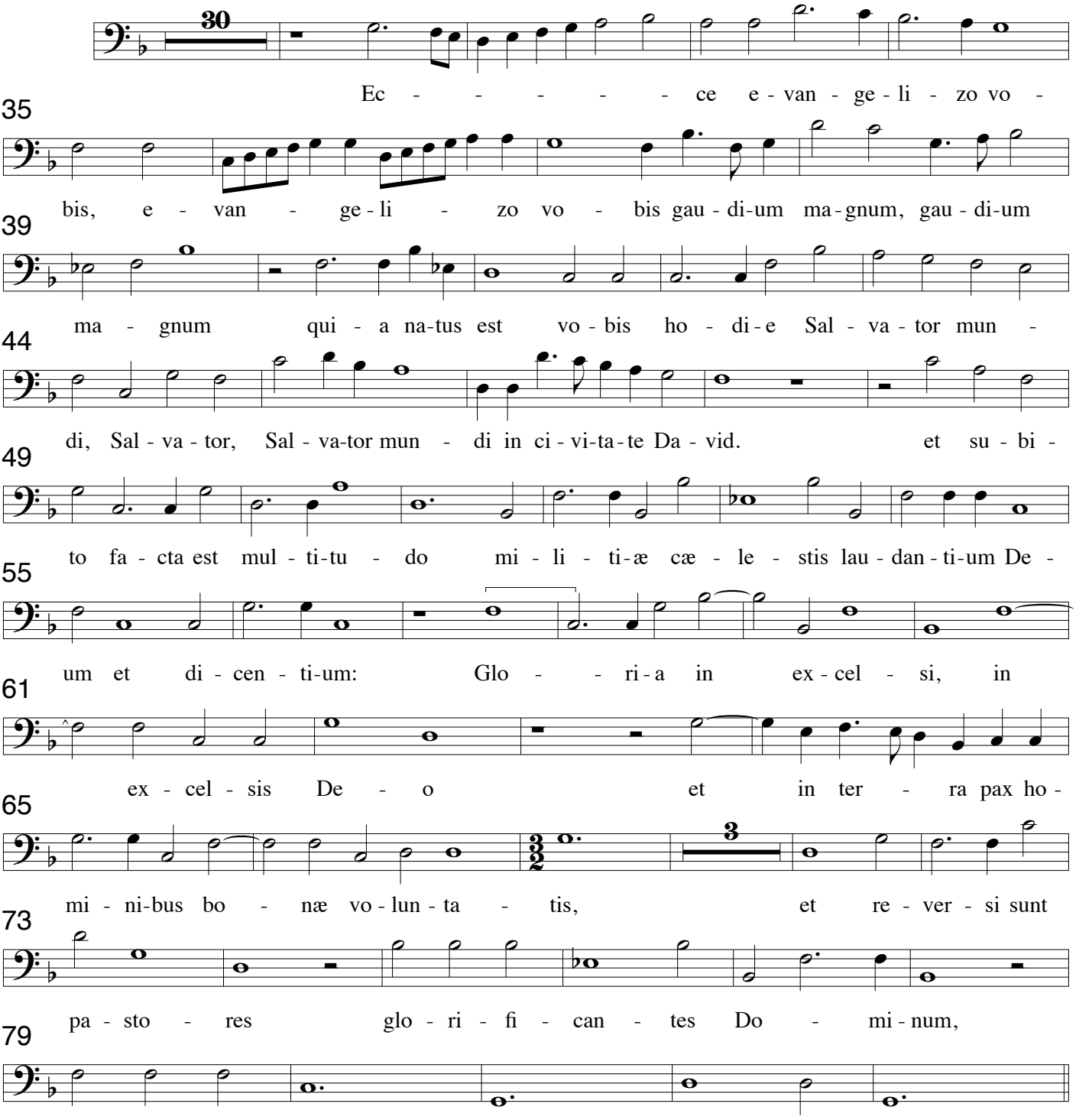

# V. Quæ est ista quæ ascendit a 8

Cesare Gussago 1579-1612
Sacrarum Cantionum, Venezia 1604

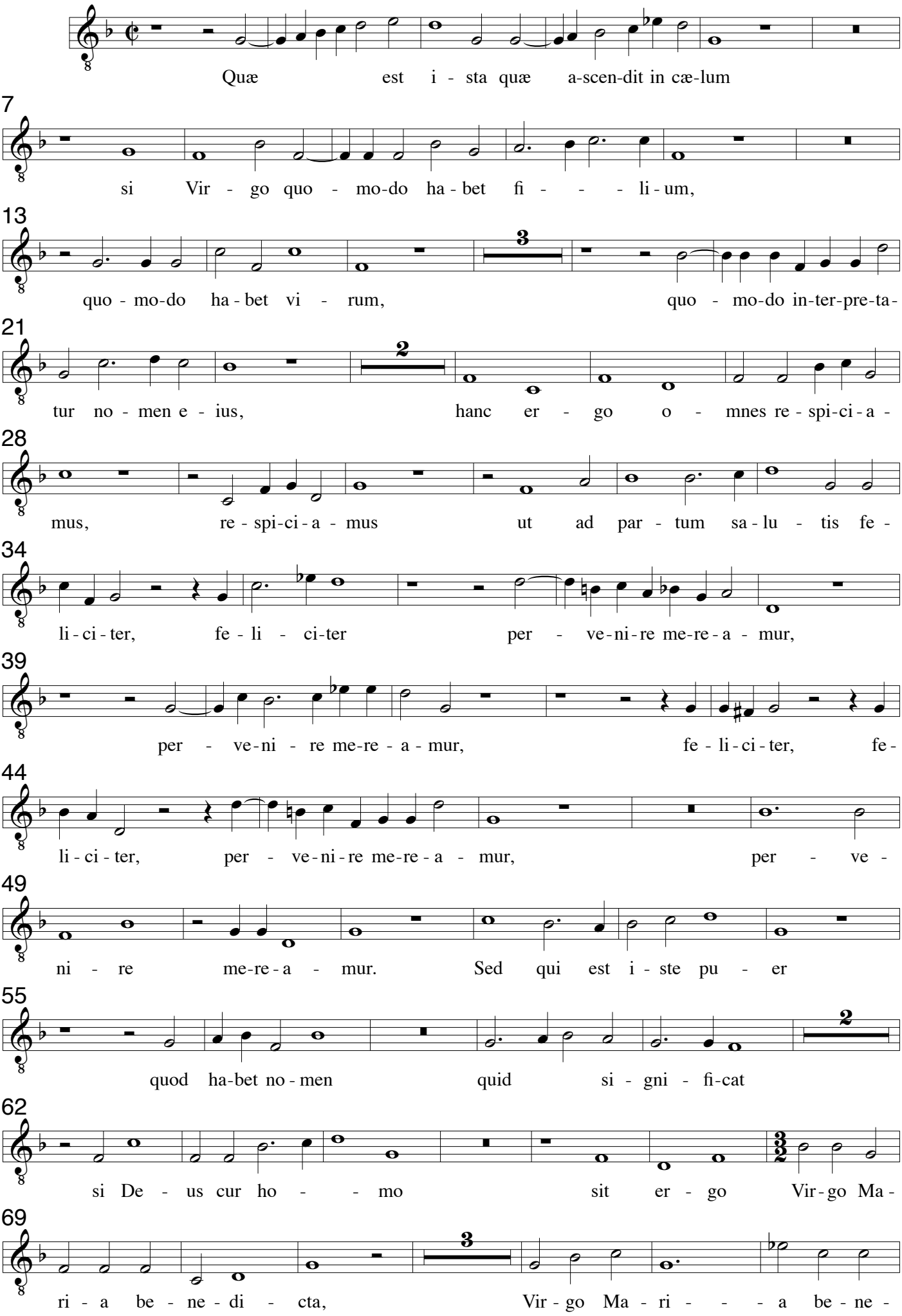

78

di - - cta et be-ne-di - ctus fru-ctus ven-tris e - ius, et

84

be - ne - di - ctus fru - ctus ven - tris e - - - - - ius.

## VI Tentavit Deus Abraham a 8

6

A - bra - ham, A - - - - - bra-ham ad -

12

sum tol - le fi - li-um tu - um I - saac et

18

10

of - fer il - lum in ho - lo - au - stum, A - bra-ham, A-bra-

34

ham ad - - - sum, ne ex-ten - das ma-num tu-am

41

su - per fi - li - um et be-ne-di-cen - tur in se - mi-ne tu - o o - mnes gen -

46

tes ter - ræ qui - a o-be-di - sti vo - ci me - æ. Cre - di - dit au-tem

52

A - bra-ham et re - pu-ta - tum est ad iu - sti - ti -

58

am et a-mi-cus De - i, et a-mi-cus De - i, et a - mi-cus De - i fa -

64

ctus est.

**Bassus - Coro 2**

# VII Dic nobis Maria a 8

Cesare Gussago 1579-1612
Sacrarum Cantionum, Venezia 1604

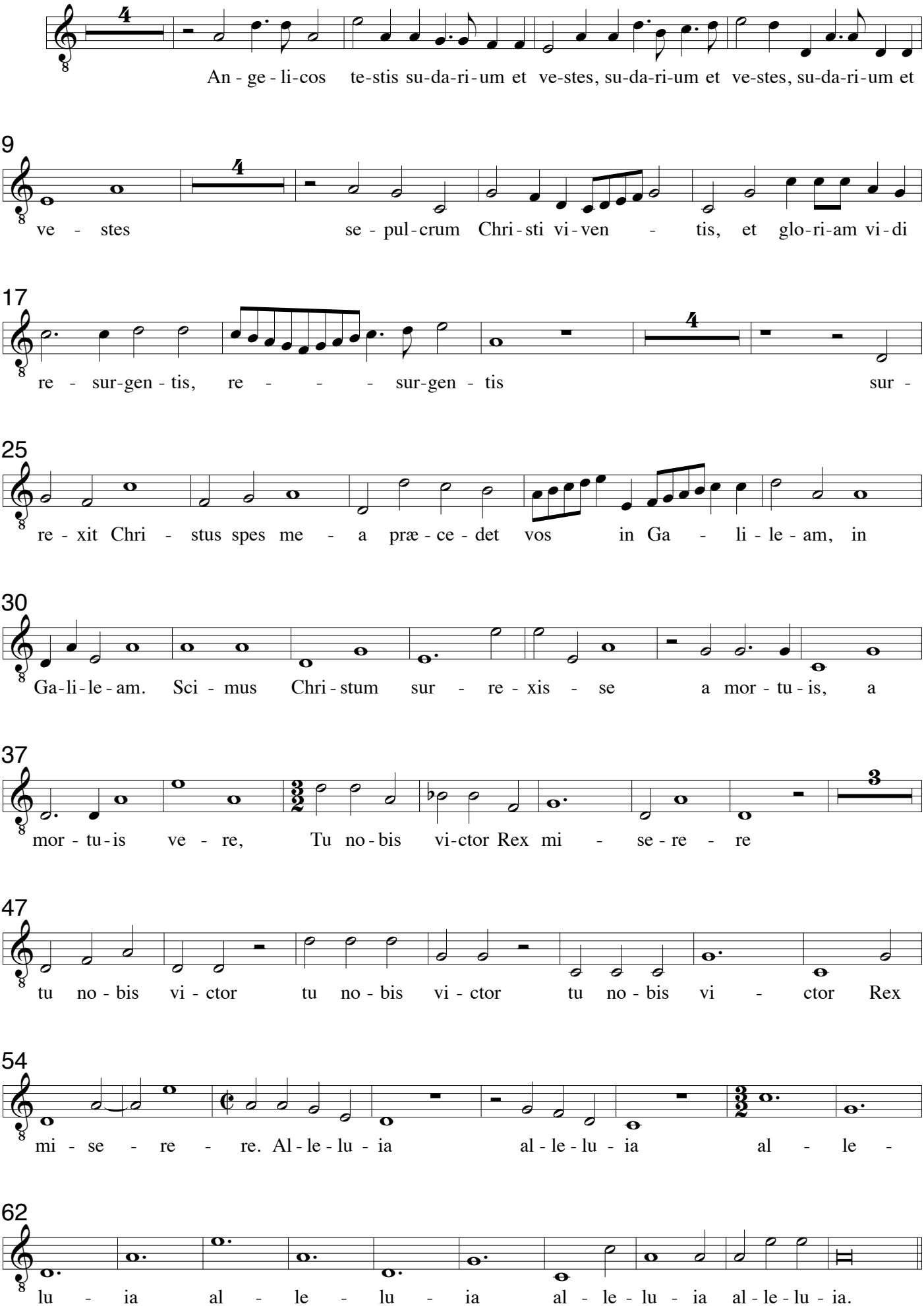

**Bassus - Coro 2**

# VIII. Clara Dei suboles a 8

Cesare Gussago 1579-1612
Sacrarum Cantionum, Venezia 1604

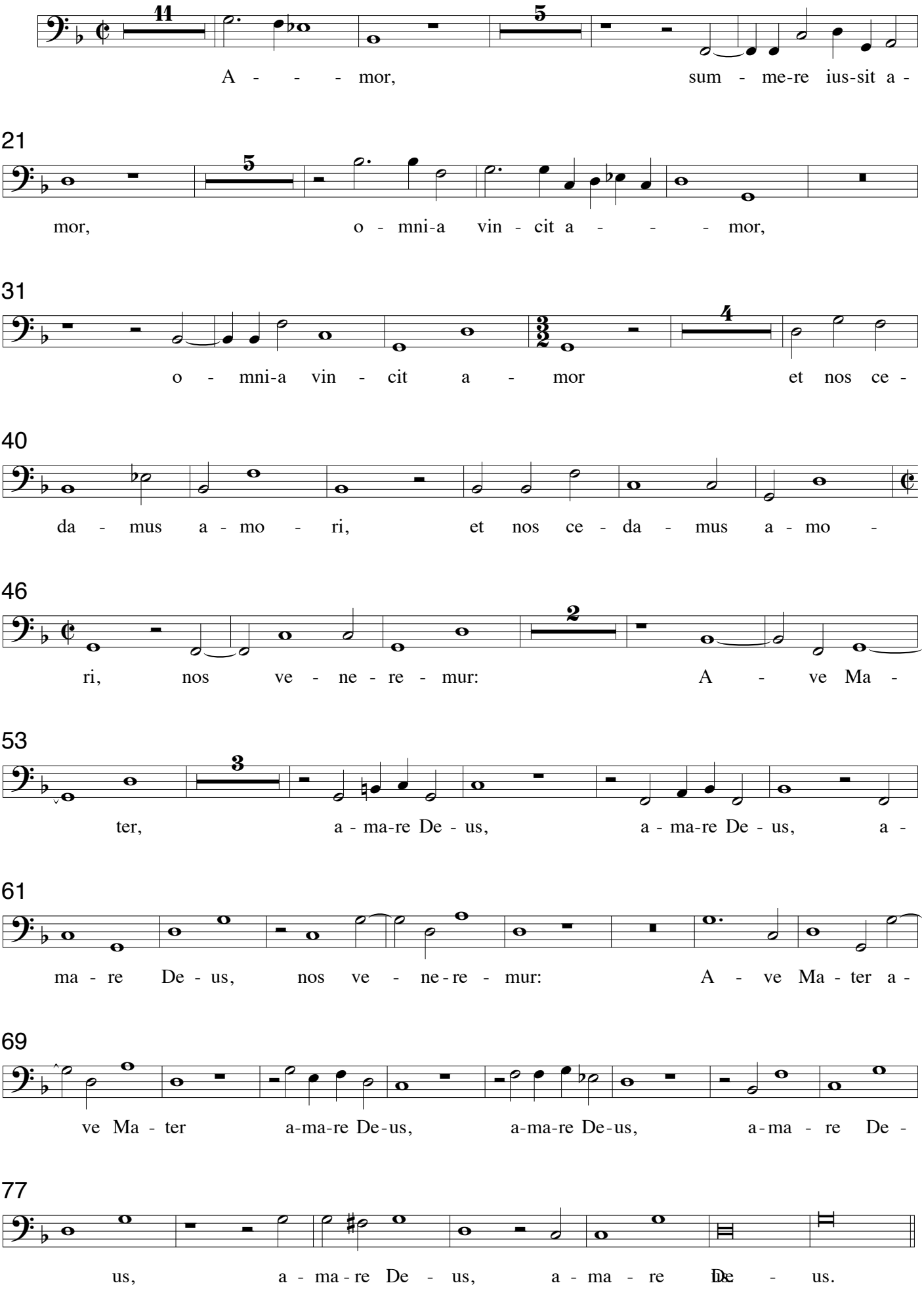

**Bassus - Coro 2**

# IX O felix Maria a 8

Cesare Gussago 1579-1612
Sacrarum Cantionum, Venezia 1604

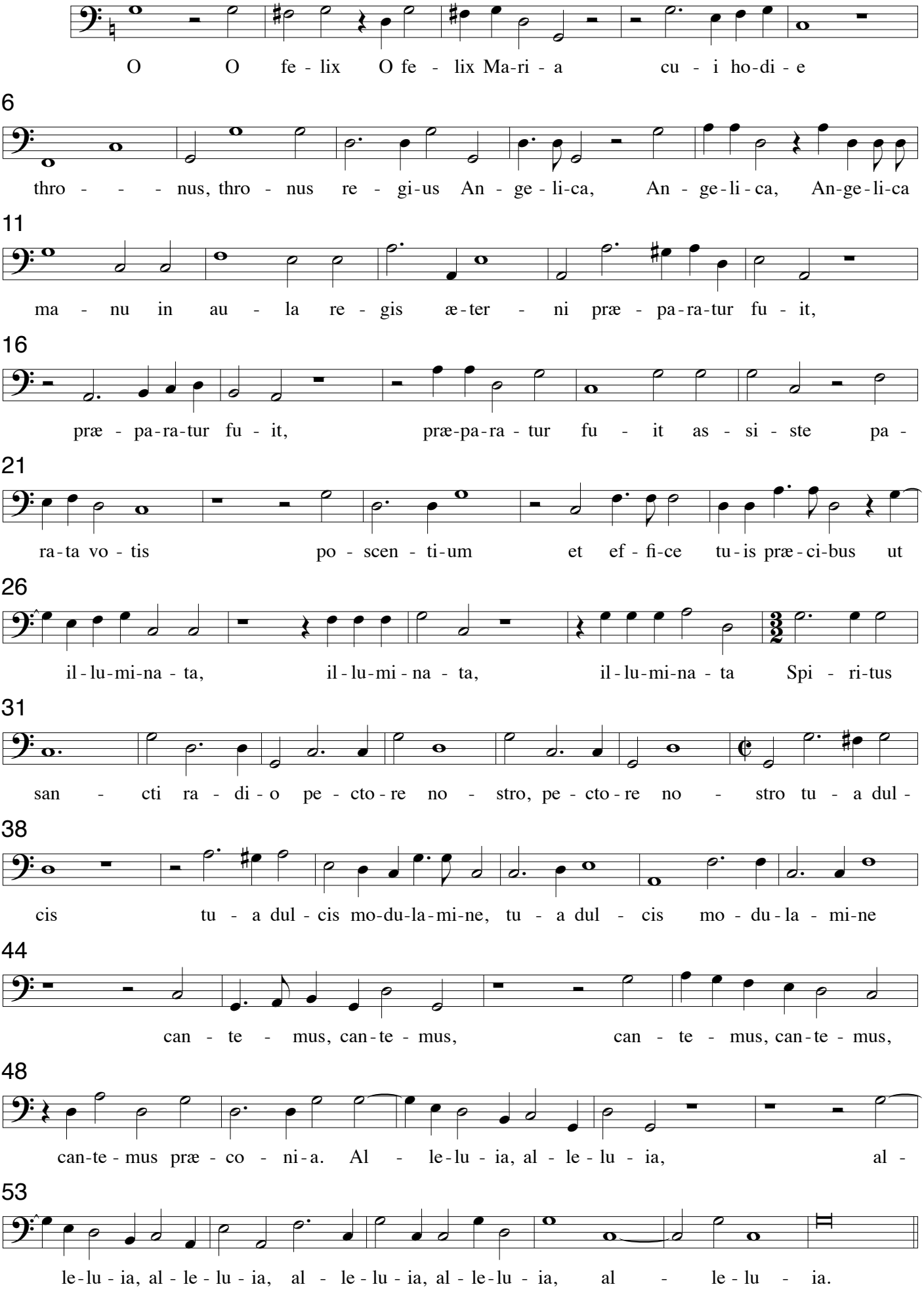

**Bassus - Coro 2**

# X. Accessit mulier a 8

Cesare Gussago 1579-1612
Sacrarum Cantionum, Venezia 1604

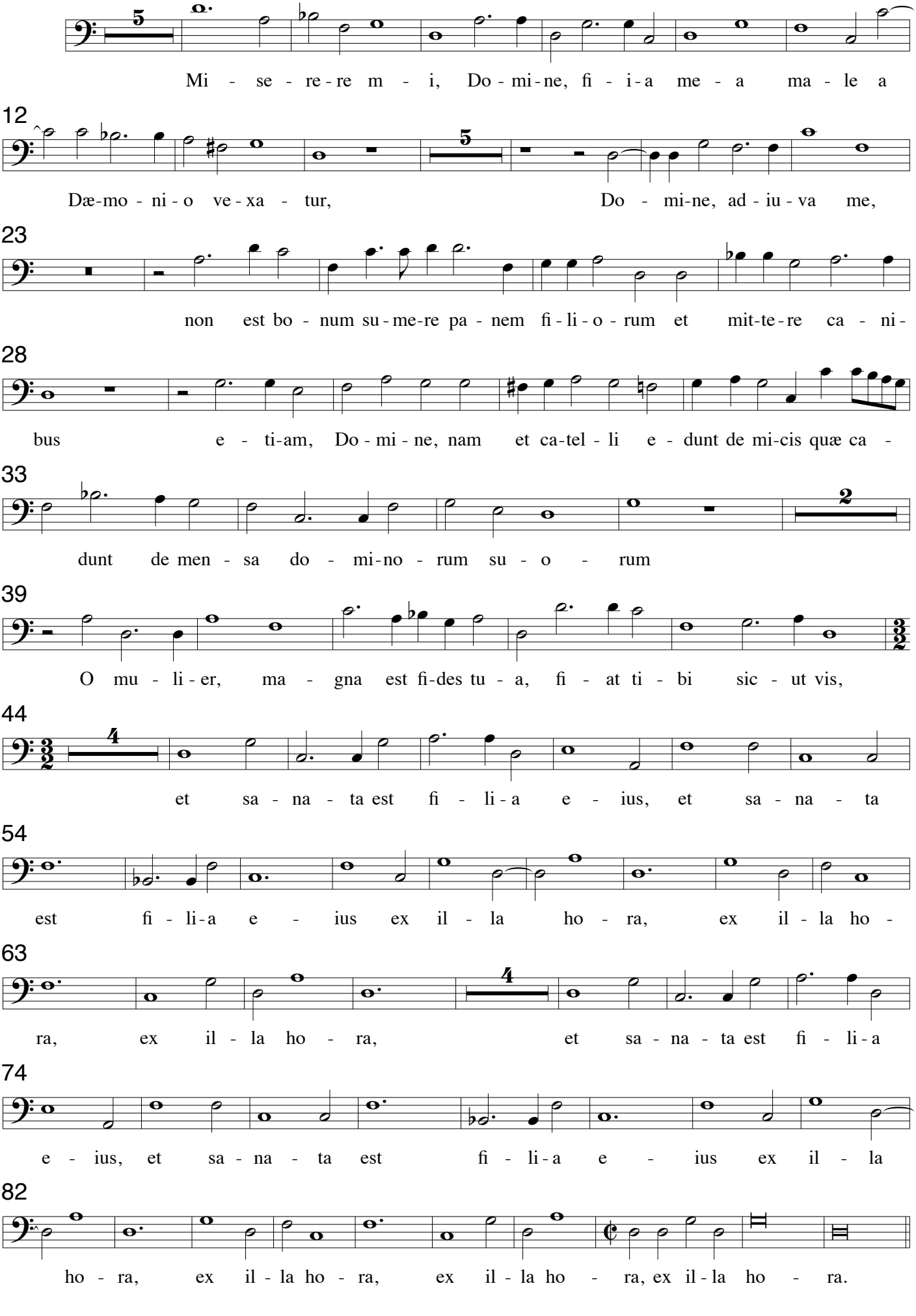

## XI Egressus Jesus a 8

Cesare Gussago 1579-1612
Sacrarum Cantionum, Venezia 1604

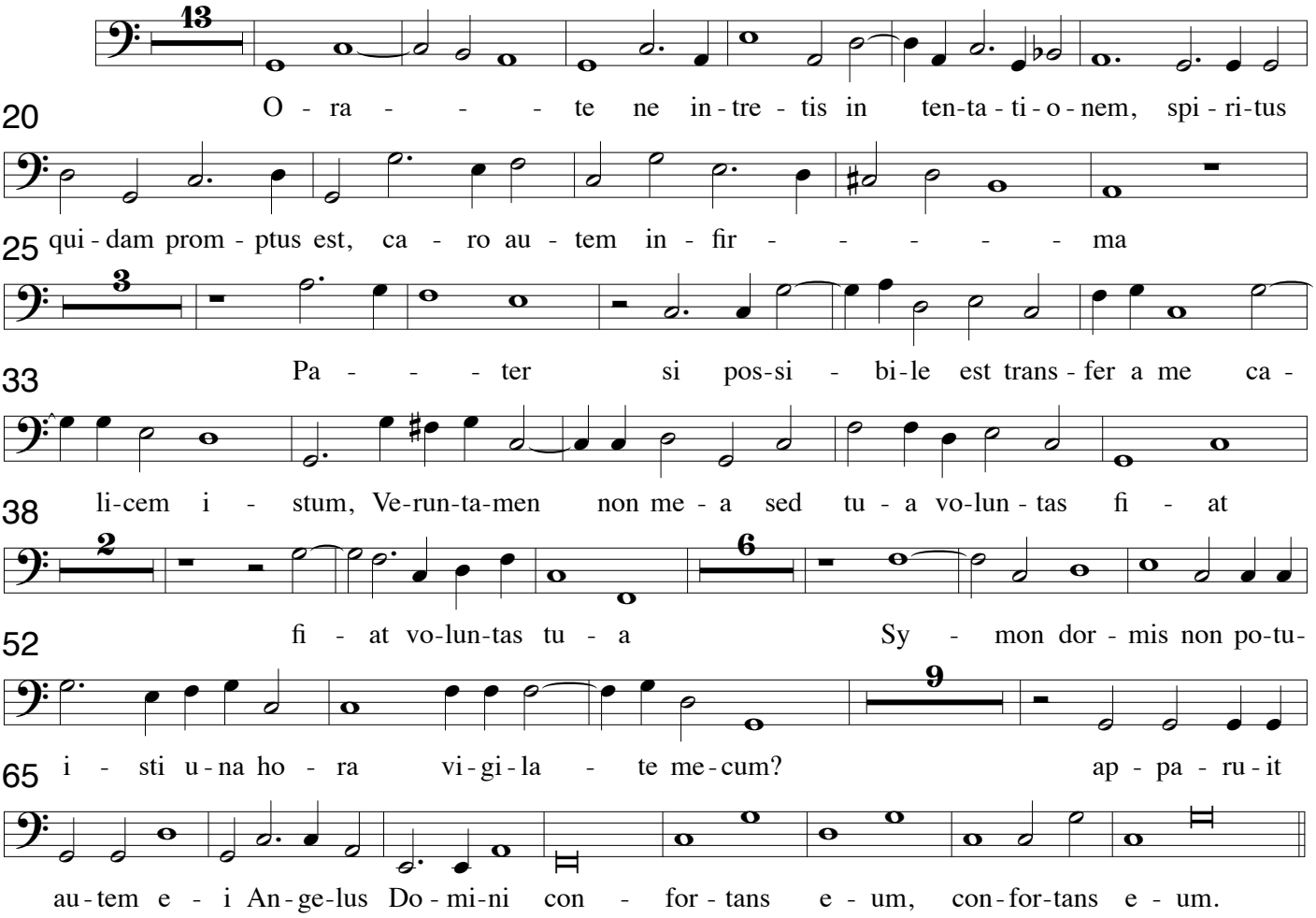


## XII. Viri Galilei a 8

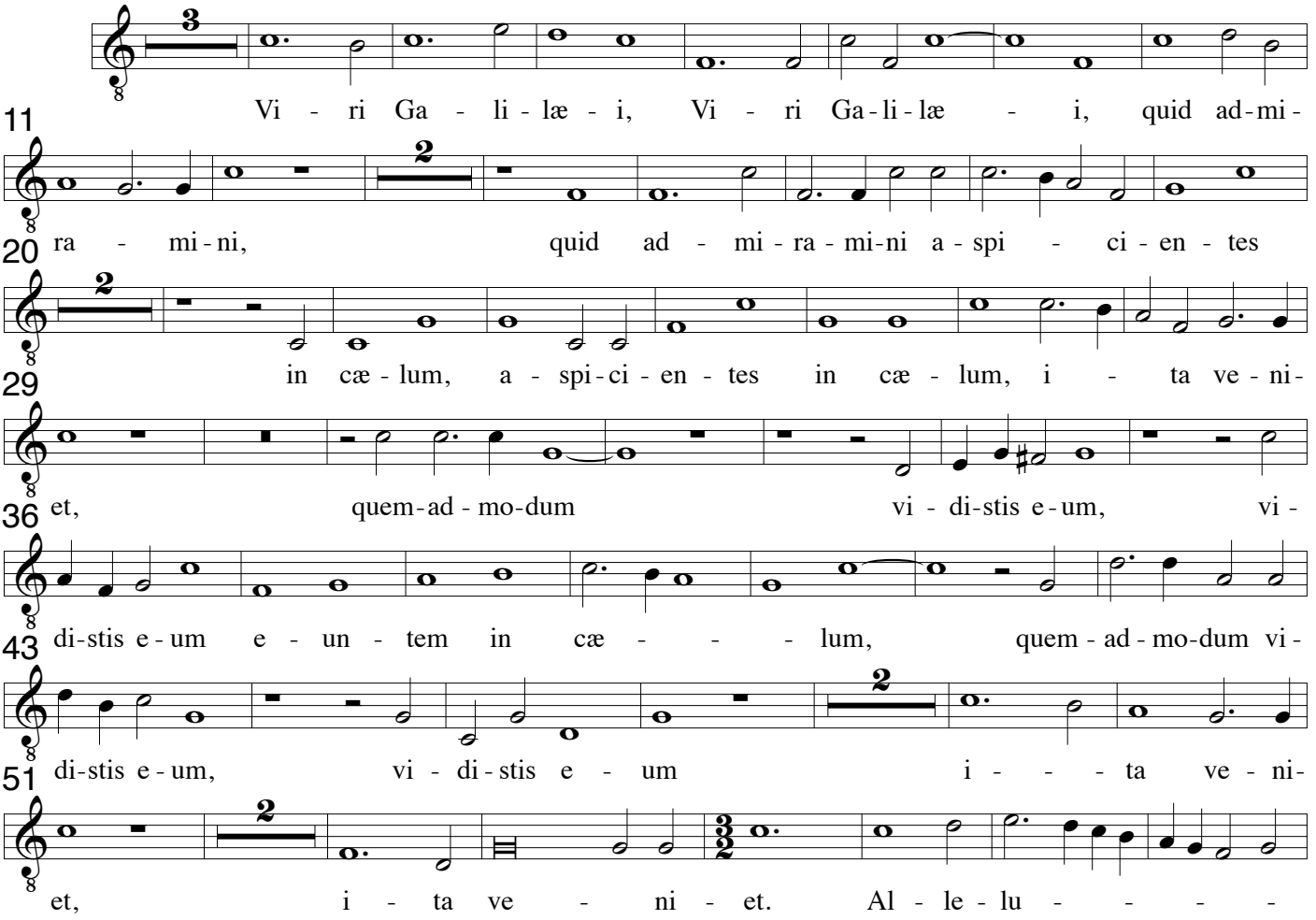

Cesare Gussago 1579-1612
Sacrarum Cantionum, Venezia 1604

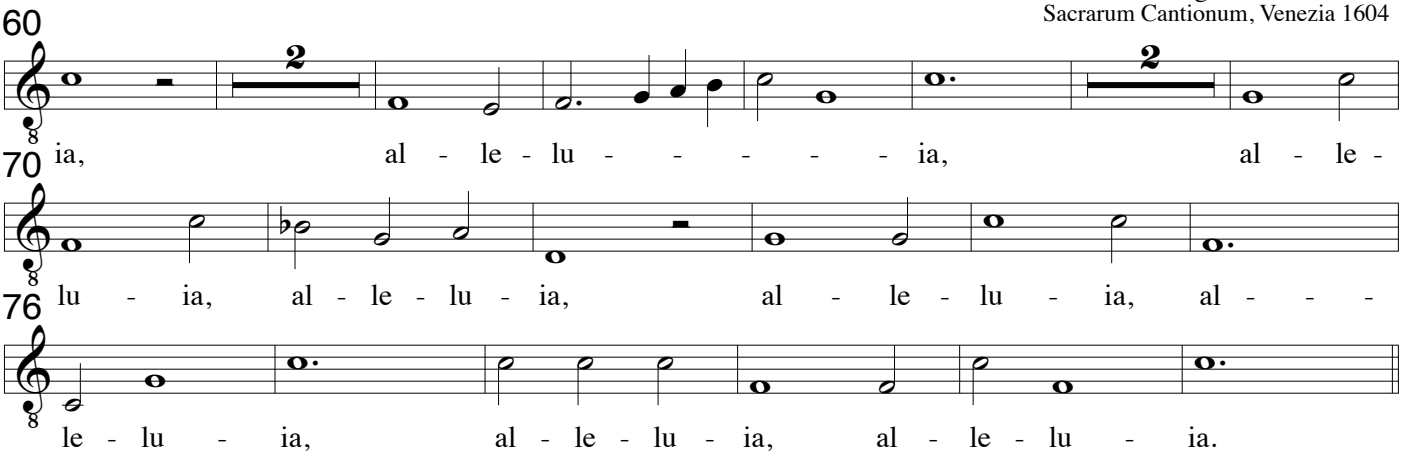


## XIII Vidi Dominum a 8

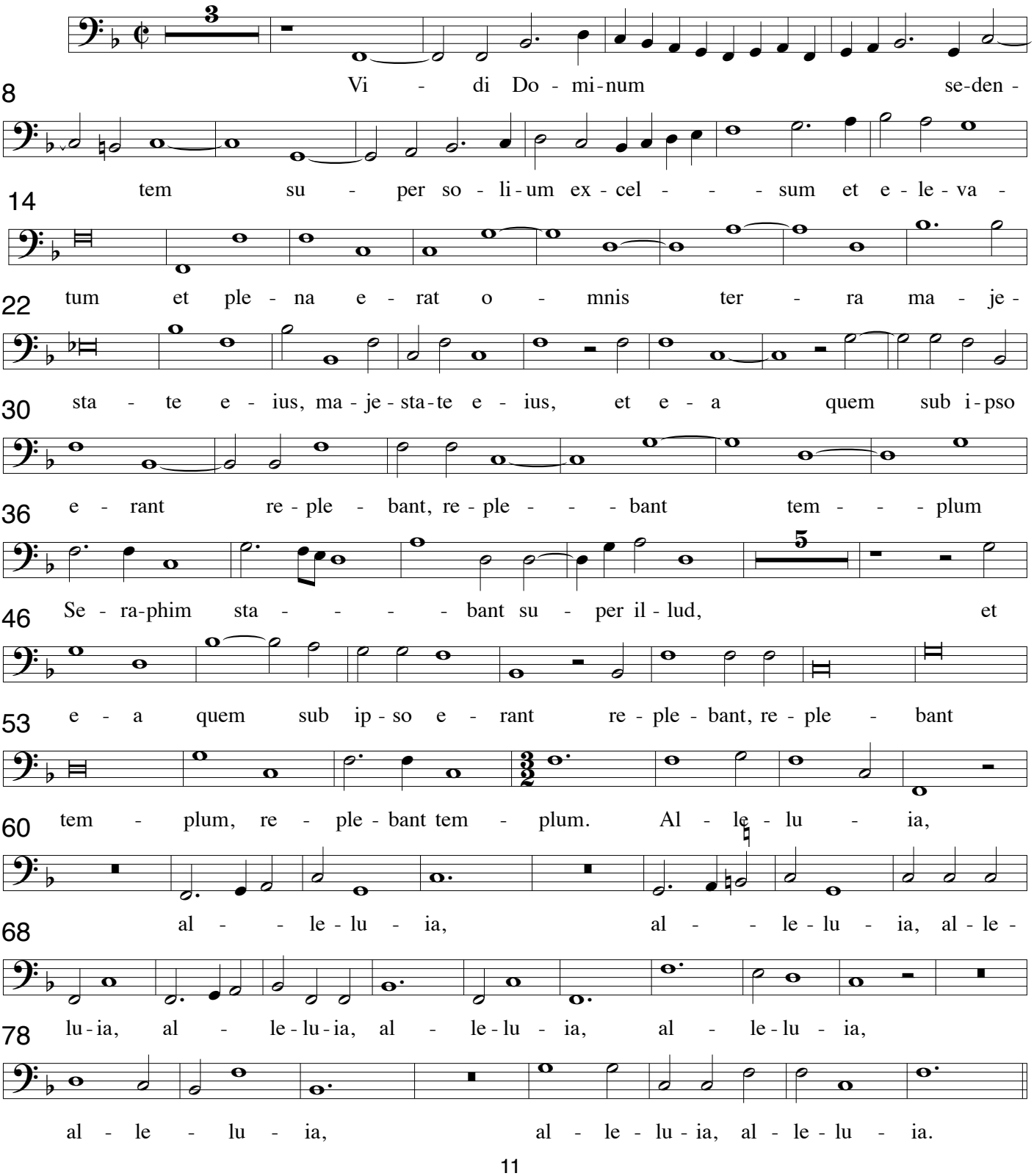

**Bassus - Coro 2**

# XIV. Egredimini a 8

Cesare Gussago 1579-1612
Sacrarum Cantionum, Venezia 1604

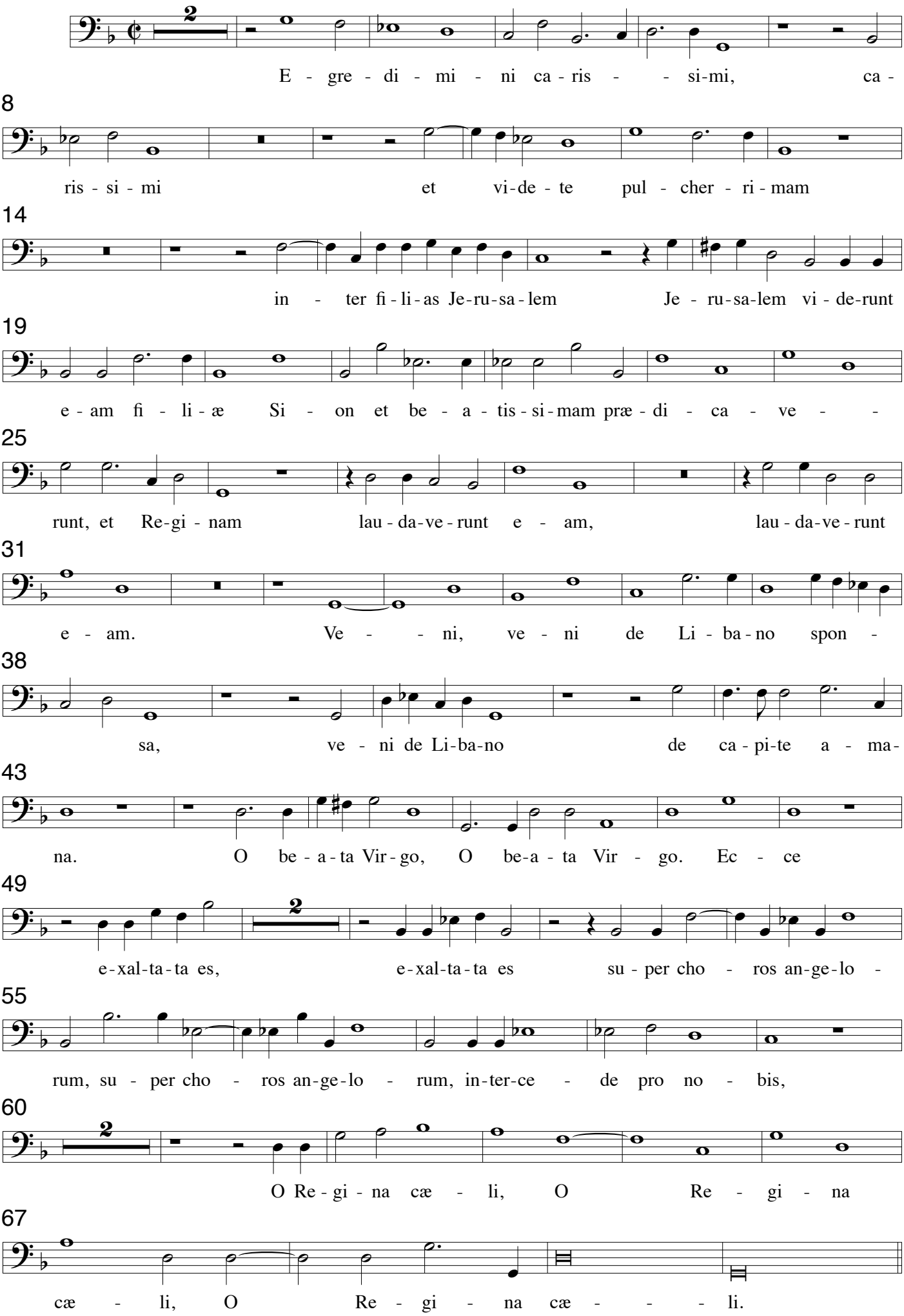

**Bassus - Coro 2**

# XV. Resonent organa a 8

Cesare Gussago 1579-1612
Sacrarum Cantionum, Venezia 1604

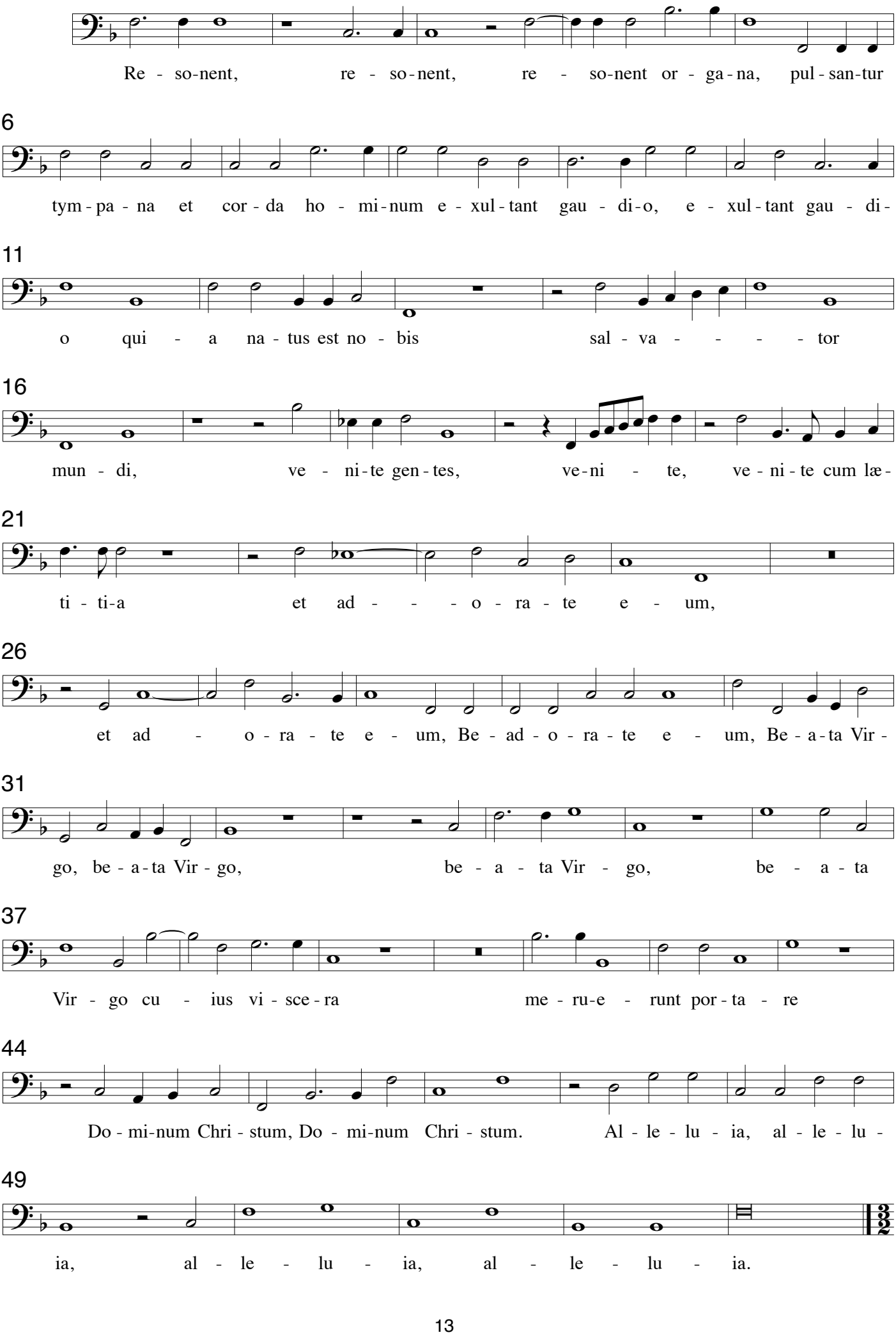

**Bassus - Coro 2**

# XVI. Lætentur cæli a 8

Cesare Gussago 1579-1612
Sacrarum Cantionum, Venezia 1604

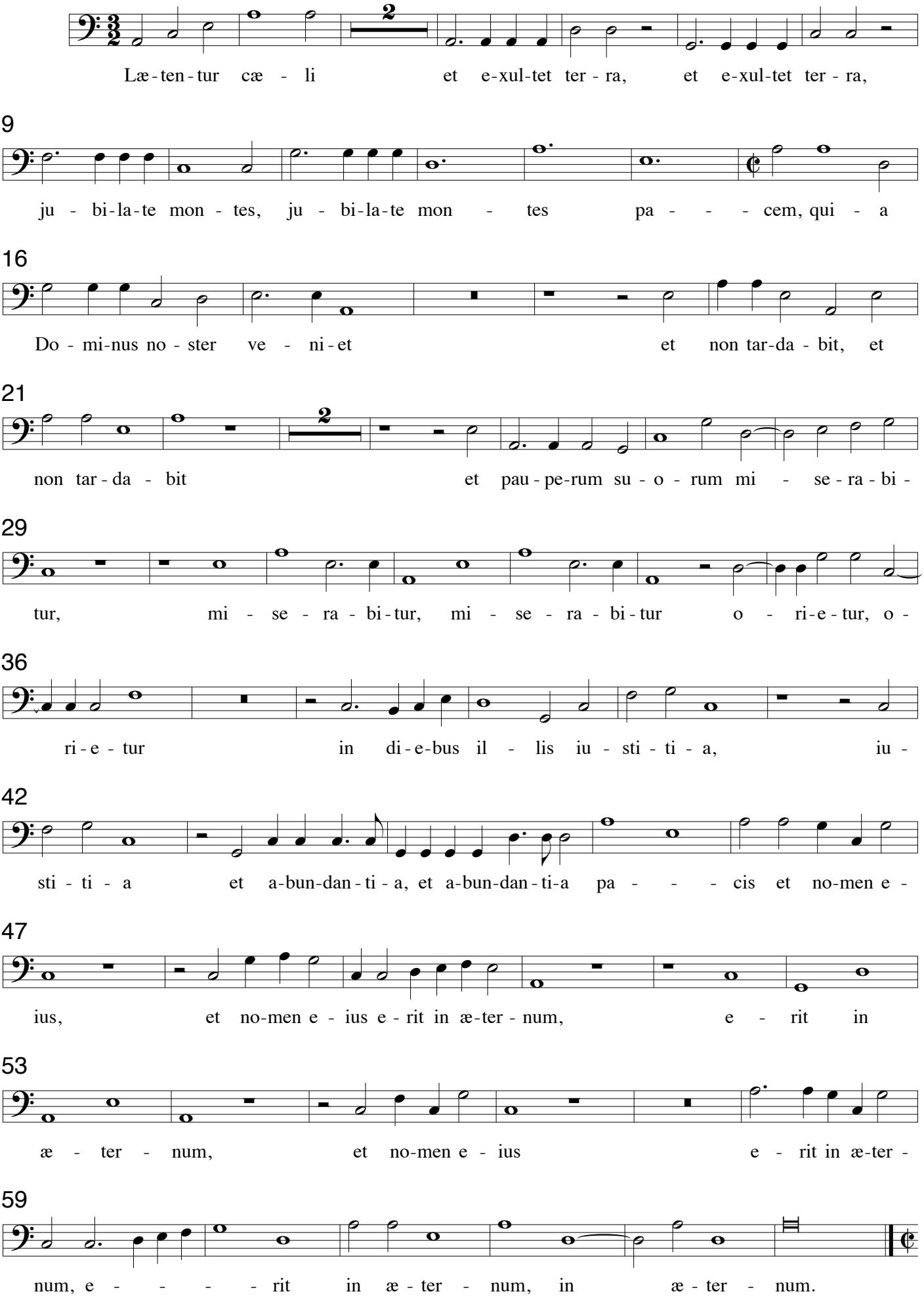

**Bassus - Coro 2**

# XVII. Te Matrem Dei laudamus a 8

Cesare Gussago 1579-1612
Sacrarum Cantionum, Venezia 1604

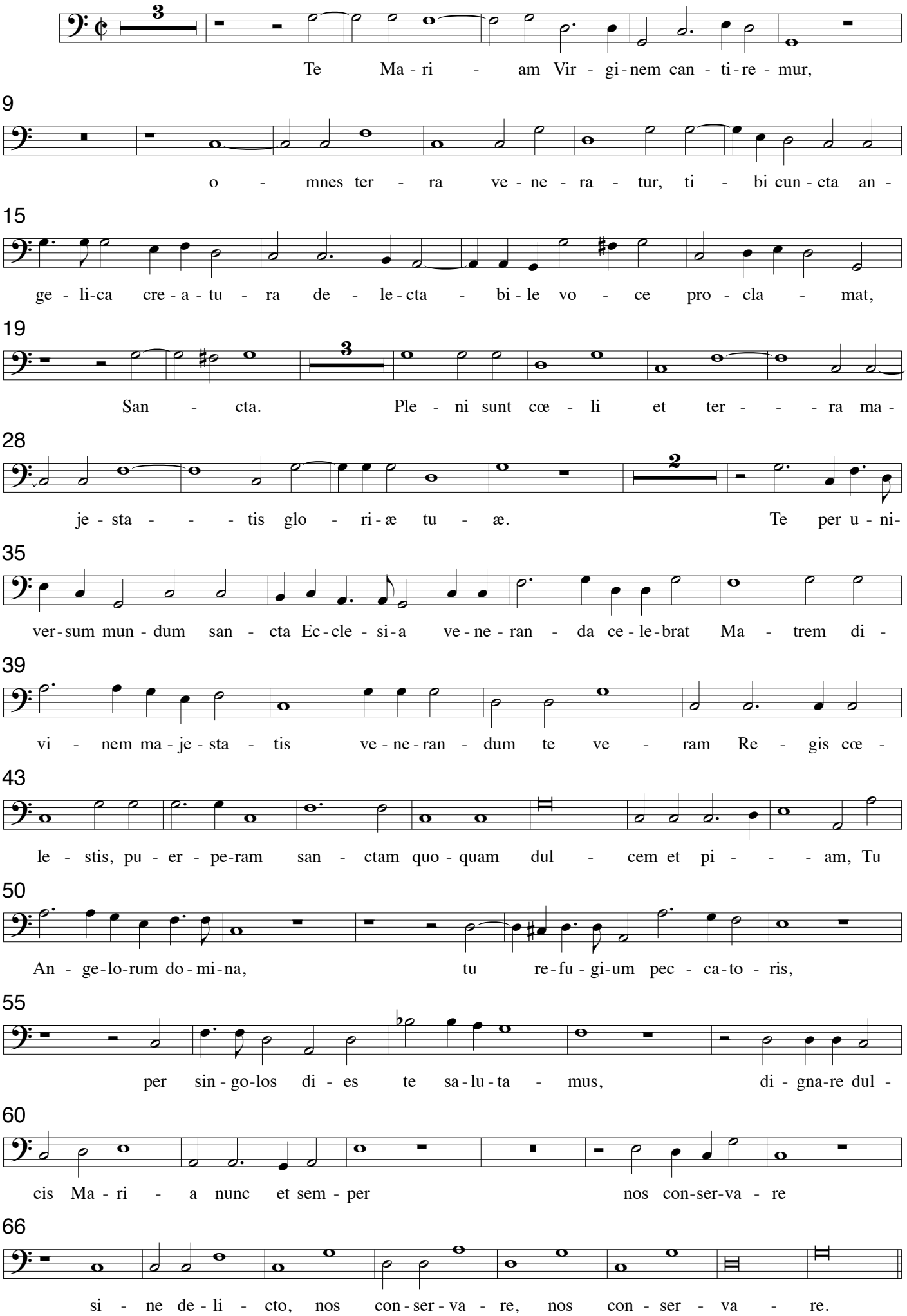

**Bassus - Coro 2**

# XVIII Beati eritis
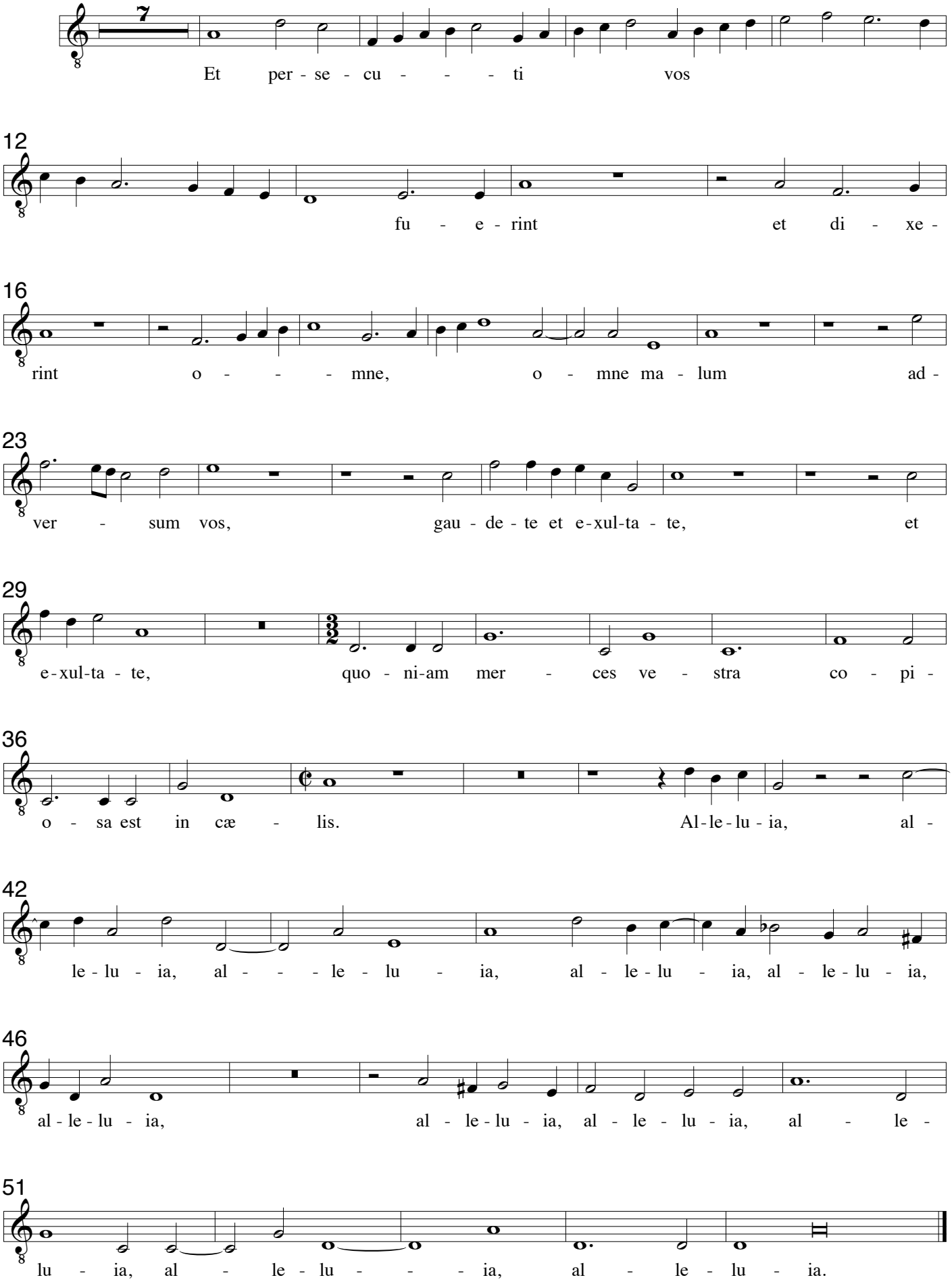
Cesare Gussago 1579-1612
Sacrarum Cantionum, Venezia 1604