

Pavan a 6

William Byrd 1540-1523

14

18

22

C

5

A

T

6

B

5

C

5

A

T

6

B

9

C

5

A

T

6

B

13

17

21

Pavan a 6

6

10

15

19

23

GALLIARD A 6

6

11

16

21

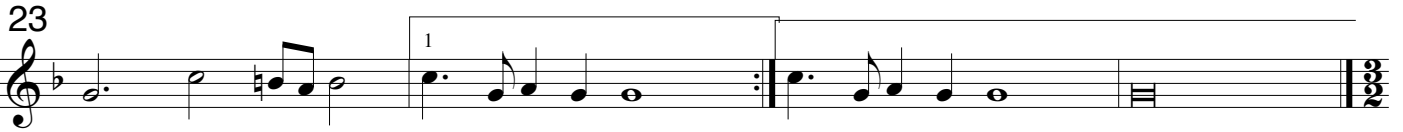
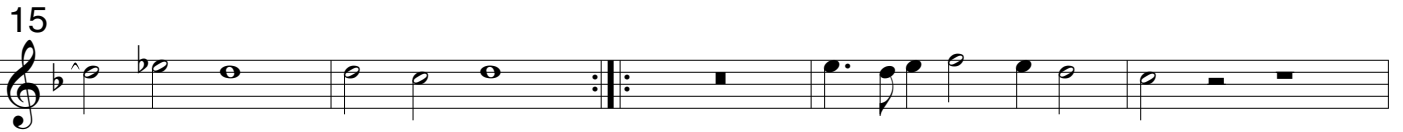

Galliard a 6

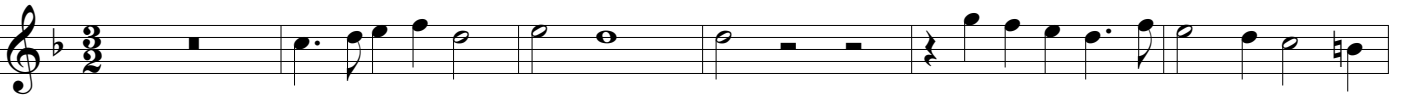

Pavan a 6

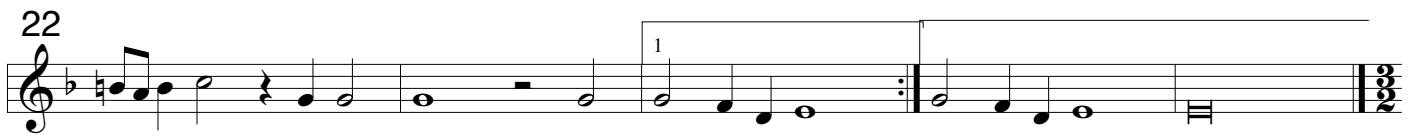
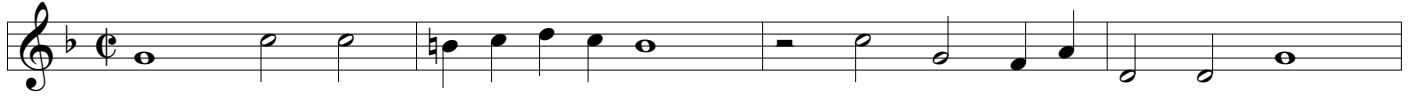

Galliard a 6

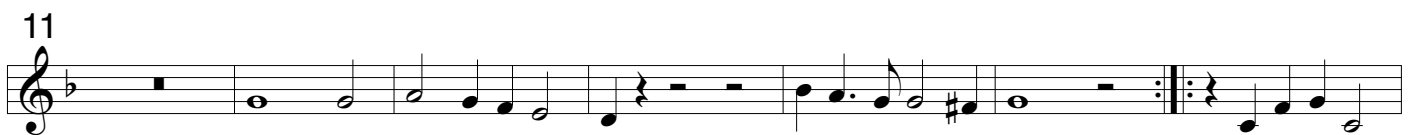

Pavan a 6

Galliard a 6

Pavan a 6

7

12

18

23

Galliard a 6

6

12

17

21
