

Fantazia 3 a 6

William Byrd 1540-1523

6

11

16

21

26

31

35

39

43

47

51

55

59

63

67

71

75

79

83

87

91

95

99

ble 1  
G2

7

13

19

26

32

38

44

50

55

61

65

69

73

76

79

83

87

91

95

99

7

13

19

25

31

37

43

49

53

57

62

66

69

73

76

79

84

87

91

96

100

# Fantazia 3 a 6

William Byrd 1540-1523

Alto

7

13

19

25

31

38

44

50

56

60

64

68

72

77

81

85

89

93

96

99

12

17

21

26

30

35

39

43

47

51

55

59

63

Tenor (4.)

Byrd, W. Fantazia 3 a 6

67

71

75

79

82

85

88

91

94

97

100

4

10

16

22

2

30

36

42

48

55

2

3 3 3

61

3

67

71

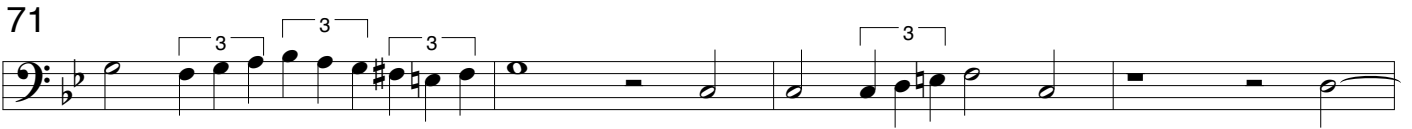

75

80

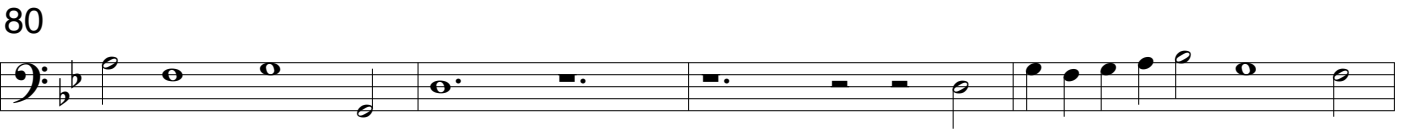

84

88

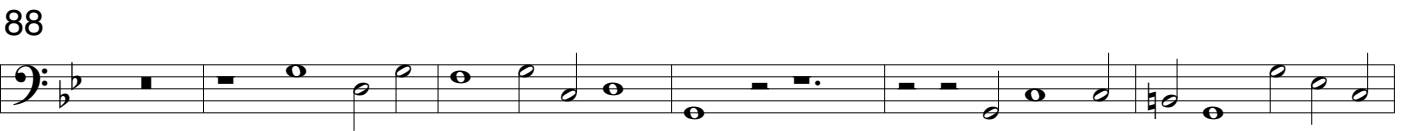

94

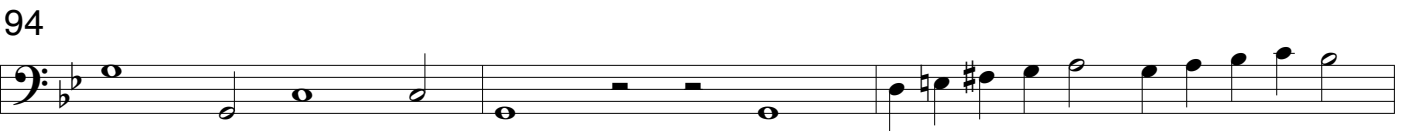

97

100

6  
12  
18  
24  
31  
38  
44  
50  
56  
64  
71  
75

79

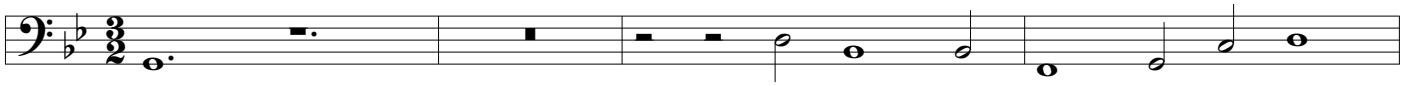

83

87

91

95

99

