

Fantasia

William Byrd

VdGS# 2

No. 2

5

10

15

20

25

30

35

40

45

50

55

60

65

70

75

80

85

90

95

100 105

110

115

120

125

130

135

140

145

Fantasia à 6 No. 2

Treble 1
Tr Tr T T B B

William Byrd
VdGS# 2

5 10

15

20

25 30

35

40

45 50

55 60

65

70

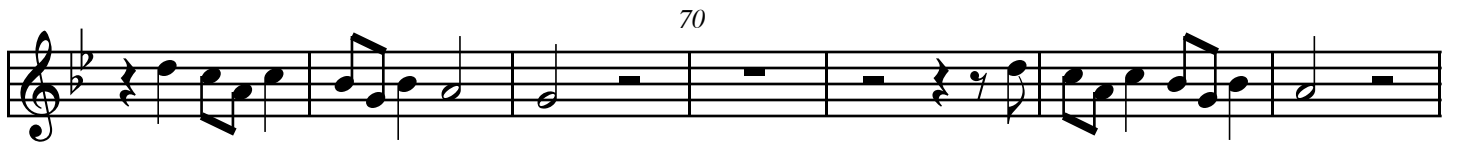

75

80

85

90 95 100

105 110 115

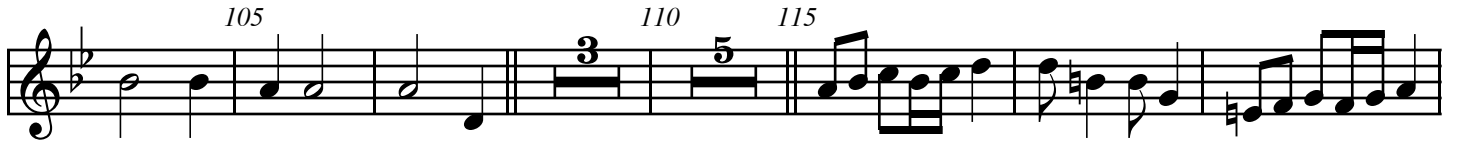

120 125

130 135

140

145

Fantasia à li No. 2

Treble 2
Tr Tr T T B B

William Byrd
VdGS# 2

5

10

15

20

25

30

35

40

45

50

55

60

65

70

75

80

85

90

95 100

105 110

115 120 125

130

135

140

145

Fantasia à li No. 2

Tenor 1
Tr Tr T T B B

William Byrd
VdGS# 2

8

2

5

10

15

20

25

30

35

40

45

50

55

60

65

70

75 80

85

90

95 100

105 110

115

120 125

130 135

140

145

Fantasia à li No. 2

Tenor 2
Tr Tr T T B B

William Byrd
VdGS# 2

5

10

15

20

25

30

35

40

45

50

55

60

65

70

75 80

85

90

95 100

105

110 115

120 125

130

135 140

145

Fantasia à li No. 2

Bass 1
Tr Tr T T B B

William Byrd
VdGS# 2

5 10 15 20 25 30 35 40 45 50 55 60 65 70 75

80

85

90

95 100

105 110

115

120 125

130 135

140

145

Fantasia à li No. 2

Bass 2
Tr Tr T T B B

William Byrd
VdGS# 2

5 10 15 20 25 30 35 40 45 50 55 60 65

70 75

80

85 90

95

100 105

110

115 120

125 130

135 140

145

Fantazia [a 6 no.3]

William Byrd

Cantus Primus
[Treble Viol]

10

20

30

40

50

60

4 70

Contratenor
[Tenor Recorder]

Fantazia [a 6 no.3]

William Byrd

10

20

30

40

50

60

70

Copyright (c) David Fraser 2006.

Edition may be freely distributed, duplicated, performed or recorded.

Contratenor
[Tenor Recorder]

Contratenor
[Tenor Viol]

Fantazia [a 6 no.3]

William Byrd

10

20

30

2

40

50

60

70

Contratenor
[Tenor Viol]

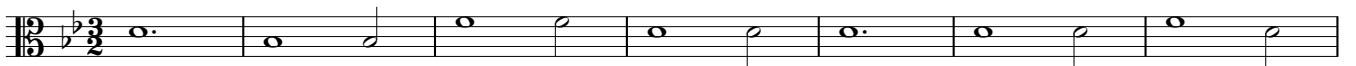
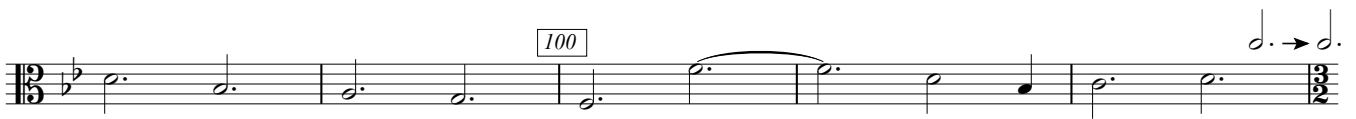
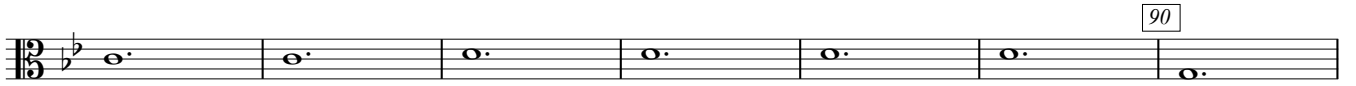
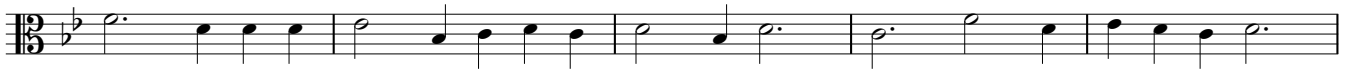

Tenor
[Tenor Recorder]

Fantazia [a 6 no.3]

William Byrd

7

10

20

30

40

50

60

70

Tenor
[Tenor Viol]

Fantazia [a 6 no.3]

William Byrd

7 10 20 30 40 50 60 70

Tenor
[Tenor Viol]

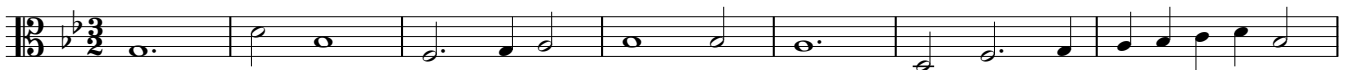
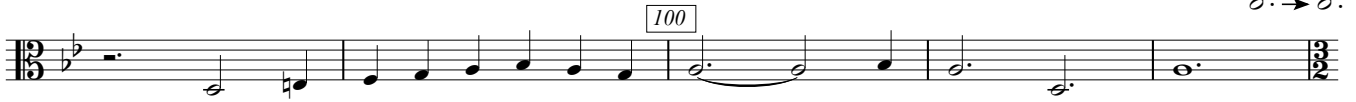

Fantazia [a 6 no.3]

William Byrd

3

10

20

2

2

30

40

50

6

4

70

3

3

Bassus
[Bass Viol]

Fantazia [a 6 no.3]

William Byrd

5

10

20

2

2

30

40

50

60

70

80

90

