

1

1

7

7

13

13

6 6 # 6 6 6

6 5 # 6 6

19

25

31

37

37

6 6 6 6 6

43

43

6 5 6 5 6 5 6 5 6

49

49

5 6 5 4 5 6 # # b 5 6 5 6 6 7 6 5 3

3

55

55

5 6 7 6 5 5 5 6 5 6 5 6 5 5

61

61

6 6 # b 6 4 6 6 5

70

70

6 6 # 6 # 6 6

79

6 6 # 5 4 3

88

7 6 5 4 3

94

6 5 4 3 5 6

100

100

6 5 4 3

106

106

6 5 7 #6 9 6 6

112

112

5 4 3 6 5 3 5 4 # 6 9 6 5 4 # 6 9 6 6 4 # 5 6 9 6 6

119

119

6 5 4 3 8 9 6

125

125

131

131

137

137

Bass line for measures 137-141, showing a single bass clef staff with a '6' under the first and fourth measures.

142

142

Bass line for measures 142-148, showing a single bass clef staff with a '5 4 3' under the seventh measure and a '6' under the eighth measure.

149

149

Bass line for measures 149-157, showing a single bass clef staff with a '5 4 # 6 #' under the first measure, a '6 # 6' under the second measure, a '9 6' under the third measure, and a '6 6' under the fourth measure.

155

155

Basso continuo line for measures 155-160. It consists of a single bass clef staff. The music is written in a single system. The key signature is one sharp (F#). The line includes various rhythmic patterns and rests, with some notes marked with a '6' or a '5' to indicate fingerings. There are also some accidentals (sharps) and a 'b' (flat) symbol.

161

161

Basso continuo line for measures 161-166. It consists of a single bass clef staff. The music is written in a single system. The key signature is one sharp (F#). The line includes various rhythmic patterns and rests, with some notes marked with a '6' or a '5' to indicate fingerings. There are also some accidentals (sharps) and a 'b' (flat) symbol.

169

169

Basso continuo line for measures 169-174. It consists of a single bass clef staff. The music is written in a single system. The key signature is one sharp (F#). The line includes various rhythmic patterns and rests, with some notes marked with a '6' or a '5' to indicate fingerings. There are also some accidentals (sharps) and a 'b' (flat) symbol.

176

176

5 # 6 4 5 4 #

5 # 6 4 # 4 4

5 # 6 4 # 4 4

5 # 6 4 # 4 4

5 # 6 4 #

183

183

#

#6

#

191

191

#6

6

10

5 4 #

6

6

218

218

Bass line for measures 218-220. It features a sequence of notes with accidentals: G#4, A4, B4, C#5, D5, E5, F#5, G#5, A5, B5, C#6, D6, E6, F#6, G#6, A6, B6, C#7, D7, E7, F#7, G#7, A7, B7, C#8, D8, E8, F#8, G#8, A8, B8, C#9, D9, E9, F#9, G#9, A9, B9, C#10, D10, E10, F#10, G#10, A10, B10, C#11, D11, E11, F#11, G#11, A11, B11, C#12, D12, E12, F#12, G#12, A12, B12, C#13, D13, E13, F#13, G#13, A13, B13, C#14, D14, E14, F#14, G#14, A14, B14, C#15, D15, E15, F#15, G#15, A15, B15, C#16, D16, E16, F#16, G#16, A16, B16, C#17, D17, E17, F#17, G#17, A17, B17, C#18, D18, E18, F#18, G#18, A18, B18, C#19, D19, E19, F#19, G#19, A19, B19, C#20, D20, E20, F#20, G#20, A20, B20, C#21, D21, E21, F#21, G#21, A21, B21, C#22, D22, E22, F#22, G#22, A22, B22, C#23, D23, E23, F#23, G#23, A23, B23, C#24, D24, E24, F#24, G#24, A24, B24, C#25, D25, E25, F#25, G#25, A25, B25, C#26, D26, E26, F#26, G#26, A26, B26, C#27, D27, E27, F#27, G#27, A27, B27, C#28, D28, E28, F#28, G#28, A28, B28, C#29, D29, E29, F#29, G#29, A29, B29, C#30, D30, E30, F#30, G#30, A30, B30, C#31, D31, E31, F#31, G#31, A31, B31, C#32, D32, E32, F#32, G#32, A32, B32, C#33, D33, E33, F#33, G#33, A33, B33, C#34, D34, E34, F#34, G#34, A34, B34, C#35, D35, E35, F#35, G#35, A35, B35, C#36, D36, E36, F#36, G#36, A36, B36, C#37, D37, E37, F#37, G#37, A37, B37, C#38, D38, E38, F#38, G#38, A38, B38, C#39, D39, E39, F#39, G#39, A39, B39, C#40, D40, E40, F#40, G#40, A40, B40, C#41, D41, E41, F#41, G#41, A41, B41, C#42, D42, E42, F#42, G#42, A42, B42, C#43, D43, E43, F#43, G#43, A43, B43, C#44, D44, E44, F#44, G#44, A44, B44, C#45, D45, E45, F#45, G#45, A45, B45, C#46, D46, E46, F#46, G#46, A46, B46, C#47, D47, E47, F#47, G#47, A47, B47, C#48, D48, E48, F#48, G#48, A48, B48, C#49, D49, E49, F#49, G#49, A49, B49, C#50, D50, E50, F#50, G#50, A50, B50, C#51, D51, E51, F#51, G#51, A51, B51, C#52, D52, E52, F#52, G#52, A52, B52, C#53, D53, E53, F#53, G#53, A53, B53, C#54, D54, E54, F#54, G#54, A54, B54, C#55, D55, E55, F#55, G#55, A55, B55, C#56, D56, E56, F#56, G#56, A56, B56, C#57, D57, E57, F#57, G#57, A57, B57, C#58, D58, E58, F#58, G#58, A58, B58, C#59, D59, E59, F#59, G#59, A59, B59, C#60, D60, E60, F#60, G#60, A60, B60, C#61, D61, E61, F#61, G#61, A61, B61, C#62, D62, E62, F#62, G#62, A62, B62, C#63, D63, E63, F#63, G#63, A63, B63, C#64, D64, E64, F#64, G#64, A64, B64, C#65, D65, E65, F#65, G#65, A65, B65, C#66, D66, E66, F#66, G#66, A66, B66, C#67, D67, E67, F#67, G#67, A67, B67, C#68, D68, E68, F#68, G#68, A68, B68, C#69, D69, E69, F#69, G#69, A69, B69, C#70, D70, E70, F#70, G#70, A70, B70, C#71, D71, E71, F#71, G#71, A71, B71, C#72, D72, E72, F#72, G#72, A72, B72, C#73, D73, E73, F#73, G#73, A73, B73, C#74, D74, E74, F#74, G#74, A74, B74, C#75, D75, E75, F#75, G#75, A75, B75, C#76, D76, E76, F#76, G#76, A76, B76, C#77, D77, E77, F#77, G#77, A77, B77, C#78, D78, E78, F#78, G#78, A78, B78, C#79, D79, E79, F#79, G#79, A79, B79, C#80, D80, E80, F#80, G#80, A80, B80, C#81, D81, E81, F#81, G#81, A81, B81, C#82, D82, E82, F#82, G#82, A82, B82, C#83, D83, E83, F#83, G#83, A83, B83, C#84, D84, E84, F#84, G#84, A84, B84, C#85, D85, E85, F#85, G#85, A85, B85, C#86, D86, E86, F#86, G#86, A86, B86, C#87, D87, E87, F#87, G#87, A87, B87, C#88, D88, E88, F#88, G#88, A88, B88, C#89, D89, E89, F#89, G#89, A89, B89, C#90, D90, E90, F#90, G#90, A90, B90, C#91, D91, E91, F#91, G#91, A91, B91, C#92, D92, E92, F#92, G#92, A92, B92, C#93, D93, E93, F#93, G#93, A93, B93, C#94, D94, E94, F#94, G#94, A94, B94, C#95, D95, E95, F#95, G#95, A95, B95, C#96, D96, E96, F#96, G#96, A96, B96, C#97, D97, E97, F#97, G#97, A97, B97, C#98, D98, E98, F#98, G#98, A98, B98, C#99, D99, E99, F#99, G#99, A99, B99, C#100, D100, E100, F#100, G#100, A100, B100, C#101, D101, E101, F#101, G#101, A101, B101, C#102, D102, E102, F#102, G#102, A102, B102, C#103, D103, E103, F#103, G#103, A103, B103, C#104, D104, E104, F#104, G#104, A104, B104, C#105, D105, E105, F#105, G#105, A105, B105, C#106, D106, E106, F#106, G#106, A106, B106, C#107, D107, E107, F#107, G#107, A107, B107, C#108, D108, E108, F#108, G#108, A108, B108, C#109, D109, E109, F#109, G#109, A109, B109, C#110, D110, E110, F#110, G#110, A110, B110, C#111, D111, E111, F#111, G#111, A111, B111, C#112, D112, E112, F#112, G#112, A112, B112, C#113, D113, E113, F#113, G#113, A113, B113, C#114, D114, E114, F#114, G#114, A114, B114, C#115, D115, E115, F#115, G#115, A115, B115, C#116, D116, E116, F#116, G#116, A116, B116, C#117, D117, E117, F#117, G#117, A117, B117, C#118, D118, E118, F#118, G#118, A118, B118, C#119, D119, E119, F#119, G#119, A119, B119, C#120, D120, E120, F#120, G#120, A120, B120, C#121, D121, E121, F#121, G#121, A121, B121, C#122, D122, E122, F#122, G#122, A122, B122, C#123, D123, E123, F#123, G#123, A123, B123, C#124, D124, E124, F#124, G#124, A124, B124, C#125, D125, E125, F#125, G#125, A125, B125, C#126, D126, E126, F#126, G#126, A126, B126, C#127, D127, E127, F#127, G#127, A127, B127, C#128, D128, E128, F#128, G#128, A128, B128, C#129, D129, E129, F#129, G#129, A129, B129, C#130, D130, E130, F#130, G#130, A130, B130, C#131, D131, E131, F#131, G#131, A131, B131, C#132, D132, E132, F#132, G#132, A132, B132, C#133, D133, E133, F#133, G#133, A133, B133, C#134, D134, E134, F#134, G#134, A134, B134, C#135, D135, E135, F#135, G#135, A135, B135, C#136, D136, E136, F#136, G#136, A136, B136, C#137, D137, E137, F#137, G#137, A137, B137, C#138, D138, E138, F#138, G#138, A138, B138, C#139, D139, E139, F#139, G#139, A139, B139, C#140, D140, E140, F#140, G#140, A140, B140, C#141, D141, E141, F#141, G#141, A141, B141, C#142, D142, E142, F#142, G#142, A142, B142, C#143, D143, E143, F#143, G#143, A143, B143, C#144, D144, E144, F#144, G#144, A144, B144, C#145, D145, E145, F#145, G#145, A145, B145, C#146, D146, E146, F#146, G#146, A146, B146, C#147, D147, E147, F#147, G#147, A147, B147, C#148, D148, E148, F#148, G#148, A148, B148, C#149, D149, E149, F#149, G#149, A149, B149, C#150, D150, E150, F#150, G#150, A150, B150, C#151, D151, E151, F#151, G#151, A151, B151, C#152, D152, E152, F#152, G#152, A152, B152, C#153, D153, E153, F#153, G#153, A153, B153, C#154, D154, E154, F#154, G#154, A154, B154, C#155, D155, E155, F#155, G#155, A155, B155, C#156, D156, E156, F#156, G#156, A156, B156, C#157, D157, E157, F#157, G#157, A157, B157, C#158, D158, E158, F#158, G#158, A158, B158, C#159, D159, E159, F#159, G#159, A159, B159, C#160, D160, E160, F#160, G#160, A160, B160, C#161, D161, E161, F#161, G#161, A161, B161, C#162, D162, E162, F#162, G#162, A162, B162, C#163, D163, E163, F#163, G#163, A163, B163, C#164, D164, E164, F#164, G#164, A164, B164, C#165, D165, E165, F#165, G#165, A165, B165, C#166, D166, E166, F#166, G#166, A166, B166, C#167, D167, E167, F#167, G#167, A167, B167, C#168, D168, E168, F#168, G#168, A168, B168, C#169, D169, E169, F#169, G#169, A169, B169, C#170, D170, E170, F#170, G#170, A170, B170, C#171, D171, E171, F#171, G#171, A171, B171, C#172, D172, E172, F#172, G#172, A172, B172, C#173, D173, E173, F#173, G#173, A173, B173, C#174, D174, E174, F#174, G#174, A174, B174, C#175, D175, E175, F#175, G#175, A175, B175, C#176, D176, E176, F#176, G#176, A176, B176, C#177, D177, E177, F#177, G#177, A177, B177, C#178, D178, E178, F#178, G#178, A178, B178, C#179, D179, E179, F#179, G#179, A179, B179, C#180, D180, E180, F#180, G#180, A180, B180, C#181, D181, E181, F#181, G#181, A181, B181, C#182, D182, E182, F#182, G#182, A182, B182, C#183, D183, E183, F#183, G#183, A183, B183, C#184, D184, E184, F#184, G#184, A184, B184, C#185, D185, E185, F#185, G#185, A185, B185, C#186, D186, E186, F#186, G#186, A186, B186, C#187, D187, E187, F#187, G#187, A187, B187, C#188, D188, E188, F#188, G#188, A188, B188, C#189, D189, E189, F#189, G#189, A189, B189, C#190, D190, E190, F#190, G#190, A190, B190, C#191, D191, E191, F#191, G#191, A191, B191, C#192, D192, E192, F#192, G#192, A192, B192, C#193, D193, E193, F#193, G#193, A193, B193, C#194, D194, E194, F#194, G#194, A194, B194, C#195, D195, E195, F#195, G#195, A195, B195, C#196, D196, E196, F#196, G#196, A196, B196, C#197, D197, E197, F#197, G#197, A197, B197, C#198, D198, E198, F#198, G#198, A198, B198, C#199, D199, E199, F#199, G#199, A199, B199, C#200, D200, E200, F#200, G#200, A200, B200, C#201, D201, E201, F#201, G#201, A201, B201, C#202, D202, E202, F#202, G#202, A202, B202, C#203, D203, E203, F#203, G#203, A203, B203, C#204, D204, E204, F#204, G#204, A204, B204, C#205, D205, E205, F#205, G#205, A205, B205, C#206, D206, E206, F#206, G#206, A206, B206, C#207, D207, E207, F#207, G#207, A207, B207, C#208, D208, E208, F#208, G#208, A208, B208, C#209, D209, E209, F#209, G#209, A209, B209, C#210, D210, E210, F#210, G#210, A210, B210, C#211, D211, E211, F#211, G#211, A211, B211, C#212, D212, E212, F#212, G#212, A212, B212, C#213, D213, E213, F#213, G#213, A213, B213, C#214, D214, E214, F#214, G#214, A214, B214, C#215, D215, E215, F#215, G#215, A215, B215, C#216, D216, E216, F#216, G#216, A216, B216, C#217, D217, E217, F#217, G#217, A217, B217, C#218, D218, E218, F#218, G#218, A218, B218, C#219, D219, E219, F#219, G#219, A219, B219, C#220, D220, E220, F#220, G#220, A220, B220, C#221, D221, E221, F#221, G#221, A221, B221, C#222, D222, E222, F#222, G#222, A222, B222, C#223, D223, E223, F#223, G#223, A223, B223, C#224, D224, E224, F#224, G#224, A224, B224, C#225, D225, E225, F#225, G#225, A225, B225, C#226, D226, E226, F#226, G#226, A226, B226, C#227, D227, E227, F#227, G#227, A227, B227, C#228, D228, E228, F#228, G#228, A228, B228, C#229, D229, E229, F#229, G#229, A229, B229, C#230, D230, E230, F#230, G#230, A230, B230, C#231, D231, E231, F#231, G#231, A231, B231, C#232, D232, E232, F#232, G#232, A232, B232, C#233, D233, E233, F#233, G#233, A233, B233, C#234, D234, E234, F#234, G#234, A234, B234, C#235, D235, E235, F#235, G#235, A235, B235, C#236, D236, E236, F#236, G#236, A236, B236, C#237, D237, E237, F#237, G#237, A237, B237, C#238, D238, E238, F#238, G#238, A238, B238, C#239, D239, E239, F#239, G#239, A239, B239, C#240, D240, E240, F#240, G#240, A240, B240, C#241, D241, E241, F#241, G#241, A241, B241, C#242, D242, E242, F#242, G#242, A242, B242, C#243, D243, E243, F#243, G#243, A243, B243, C#244, D244, E244, F#244, G#244, A244, B244, C#245, D245, E245, F#245, G#245, A245, B245, C#246, D246, E246, F#246, G#246, A246, B246, C#247, D247, E247, F#247, G#247, A247, B247, C#248, D248, E248, F#248, G#248, A248, B248, C#249, D249, E249, F#249, G#249, A249, B249, C#250, D250, E250, F#250, G#250, A250, B250, C#251, D251, E251, F#251, G#251, A251, B251, C#252, D252, E252, F#252, G#252, A252, B252, C#253, D253, E253, F#253, G#253, A253, B253, C#254, D254, E254, F#254, G#254, A254, B254, C#255, D255, E255, F#255, G#255, A255, B255, C#256, D256, E256, F#256, G#256, A256, B256, C#257, D257, E257, F#257, G#257, A257, B257, C#258, D258, E258, F#258, G#258, A258, B258, C#259, D259, E259, F#259, G#259, A259, B259, C#260, D260, E260, F#260, G#260, A260, B260, C#261, D261, E261, F#261, G#261, A261, B261, C#262, D262, E262, F#262, G#262, A262, B262, C#263, D263, E263, F#263, G#263, A263, B263, C#264, D264, E264, F#264, G#264, A264, B264, C#265, D265, E265, F#265, G#265, A265, B265, C#266, D266, E266, F#266, G#266, A266, B266, C#267, D267, E267, F#267, G#267, A267, B267, C#268, D268, E268, F#268, G#268, A268, B268, C#269, D269, E269, F#269, G#269, A269, B269, C#270, D270, E270, F#270, G#270, A270, B270, C#271, D271, E271, F#271, G#271, A271, B271, C#272, D272, E272, F#272, G#272, A272, B272, C#273, D273, E273, F#273, G#273, A273, B273, C#274, D274, E274, F#274, G#274, A274, B274, C#275, D275, E275, F#275, G#275, A275, B275, C#276, D276, E276, F#276, G#276, A276, B276, C#277, D277, E277, F#277, G#277, A277, B277, C#278, D278, E278, F#278, G#278, A278, B278, C#279, D279, E279, F#279, G#279, A279, B279, C#280, D280, E280, F#280, G#280, A280, B280, C#281, D281, E281, F#281, G#281, A281, B281, C#282, D282, E282, F#282, G#282, A282, B282, C#283, D283, E283, F#283, G#283, A283, B283, C#284, D284, E284, F#284, G#284, A284, B284, C#285, D285, E285, F#285, G#285, A285, B285, C#286, D286, E286, F#286, G#286, A286, B286, C#287, D287, E287, F#287, G#287, A287, B287, C#288, D288, E288, F#288, G#288, A288, B288, C#289, D289, E289, F#289, G#289, A289, B289, C#290, D290, E290, F#290, G#290, A290, B290, C#291, D291, E291, F#291, G#291, A291, B291, C#292, D292, E292, F#292, G#292, A292, B292, C#293, D293, E293, F#293, G#293, A293, B293, C#294, D294, E294, F#294, G#294, A294, B294, C#295, D295, E295, F#295, G#295, A295, B295, C#296, D296, E296, F#296, G#296, A296, B296, C#297, D297, E297, F#297, G#297, A297, B297, C#298, D298, E298, F#298, G#298, A298, B298, C#299, D299, E299, F#299, G#299, A299, B299, C#300, D300, E300, F#300, G#300, A300, B300, C#301, D301, E301, F#301, G#301, A301, B301, C#302, D302, E302, F#302, G#302, A302, B302, C#303, D303, E303, F#303, G#303, A303, B303, C#304, D304, E304, F#304, G#304, A304, B304, C#305, D305, E305, F#305, G#305, A305, B305, C#306, D306, E306, F#306, G#306, A306, B306, C#307, D307, E307, F#307, G#307, A307, B307, C#308, D308, E308, F#308, G#308, A308, B308, C#309, D309, E309, F#309, G#309, A309, B309, C#310, D310, E310, F#310, G#310, A310, B310, C#311, D311, E311, F#311, G#311, A311, B311, C#312, D312, E312, F#312, G#312, A312, B312, C#313, D313, E313, F#313, G#313, A313, B313, C#314, D314, E314, F#314, G#314, A314, B314, C#315, D315, E315, F#315, G#315, A315, B315, C#316, D316, E316, F#316, G#316, A316, B316, C#317, D317, E317, F#317, G#317, A317, B317, C#318, D318, E318, F#318, G#318, A318, B318, C#319, D319, E319, F#319, G#319, A319, B319, C#320, D320, E320, F#320, G#320, A320, B320, C#321, D321, E321, F#321, G#321, A321, B321, C#322, D322, E322, F#322, G#322, A322, B322, C#323, D323, E323, F#323, G#323, A323, B323, C#324, D324, E324, F#324, G#324, A324, B324, C#325, D325, E325, F#325, G#325, A325, B325, C#326, D326, E326, F#326, G#326, A326, B326, C#327, D327, E327, F#327, G#327, A327, B327, C#328, D328, E328, F#328, G#328, A328, B328, C#329, D329, E329, F#329, G#329, A329, B329, C#330, D330, E330, F#330, G#330, A330, B330, C#331, D331, E331, F#331, G#331, A331, B331, C#332, D332, E332, F#332, G#332, A332, B332, C#333, D333, E333, F#333, G#333, A333, B333, C#334, D334, E334, F#334, G#334, A334, B334, C#335, D335, E335, F#335, G#335, A335, B335, C#336, D336, E336, F#336, G#336, A336, B336, C#337, D337, E337, F#337, G#337, A337, B337, C#338, D338, E338, F#338, G#338, A338, B338, C#339, D339, E339, F#339, G#339, A339, B339, C#340, D340, E340, F#340, G#340, A340, B340, C#341, D341, E341, F

6

14

26

34

42

48

55

61

73

82

97

103

110

117

Cantus 1

124

142

149

157

165

172

179

186

197

204

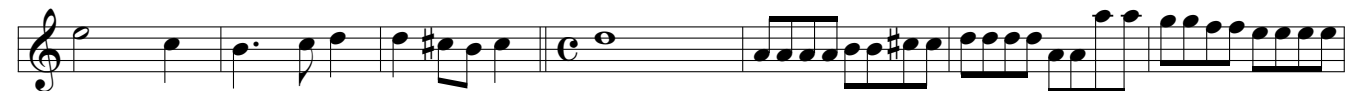

211

216

219

222

9

22

30

39

47

54

61

77

86

96

104

113

122

136

141

151

159

167

178

190

198

207

212

217

220

223

1
3

10
2

18
2

27

35

43

50

58

65
b2

73

82

90
7

104

112

119

126

132

138

145

155

163

171

180

188

202

210

215

219

222

10

18

26

34

42

50

56

64

73

82

91

97

105

113

2

115 Bassus

Scheidt, Canzon, O Nachbar Roland

122

126

131

142

152

159

172

183

197

216

219

222

8

15

22

29

36

43

50

57

65

73

81

81

89

89

96

96

103

103

109

109

115

115

122

122

127

127

132

132

142

142

150

150

156

6 6 6 6 6 5 # 6 # 6 6 # 6

162

6 4 5 3 6 5 6 7 #6 # # 2 3 9 6 6 5 7 6 4 3 # 4 4 3 # 6 6 6 #

169

6 6 b 6 6 6 5 4 3 6 5 6 6 5 6 # 4 # 4 # 4 # 4

175

5 6 5 6 5 6 5 # 4 4 # 4 # 4 # 4 # 5 6 5 6 5 6 5 6 # 4 # 4 # 4 # 5 6 5

183

#6

190

#6 6 5 4 # 6 6 5 6 6 # 6 6

199

6 6 5 4 # 6 6 5 6 6 # 6 6

207

6 5 4

215

#

222

5 4 # 3 # 7 6 5 # #