

Vdg 1-C3
Vdg 2-C4
Vdg 3-F4

6

v1
v2
v3

11

v1
v2
v3

16

v1
v2
v3

AG 2mal

21

v1
v2
v3

26

v1
v2
v3

31

35

39

43

47

50

53

57

65

72

78

83

87

92

104

108

112

115

120

126

132

138

145

151

157

162

166

171

175

UUB imhs011,005
Dübensammlung

6

11

16

22

27

33

38

42

46

50

54

61

72

78

83

87

92

106

110

114

117

123

129

135

141

147

153

159

162

166

171

175

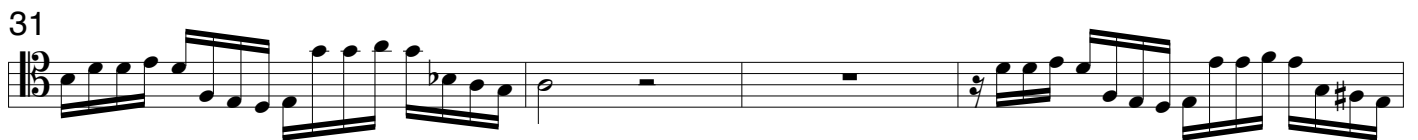

Viola da gamba 2

54

59

64

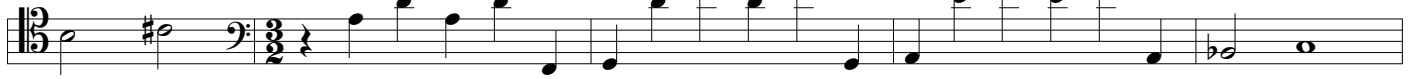

69

78

83

88

93

96

100

104

106

Viola da gamba 2

122

128

134

140

146

152

158

161

166

171

175

6

11

17

22

27

31

35

39

43

47

51

Viola da gamba 2

54

59

64

69

78

83

88

93

96

100

104

106

Viola da gamba 2

122

128

134

140

146

152

158

161

166

171

175

8

15

22

29

36
fehlt

43

50

57

64

71

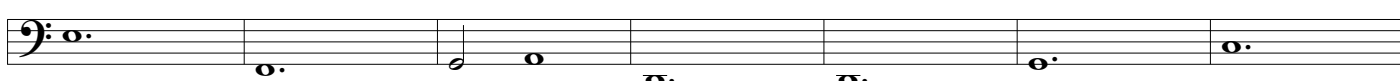

78

85

91

97

102

107

112

119

126

133

140

147

154

161

168

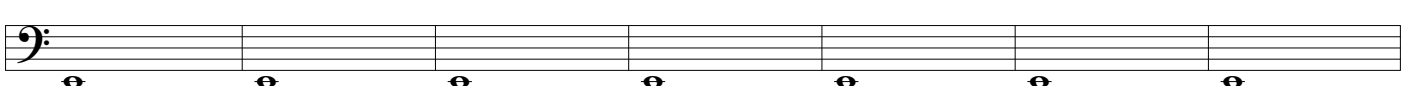

175

